

Reference year: 2020

## MALTA Licensed motor vehicles



402 427

Malta  
Gozo and Comino

Number of Vehicles per 1 000 residents



745  
1 153

Reference year 2019

Public Transport Commuters



32.6m  
1.2m

Traffic Accidents



11 231  
719

Contraventions



207 699  
9 661

## Sea Transport

Harbours are busiest on:

Ċirkewwa

Fridays

19%

20%

Mgarr

Sundays

20%

19%

Travelling between Malta and Gozo



↓ 13%



↓ 36%

compared with 2019

Fruits and Vegetables sold in organised markets

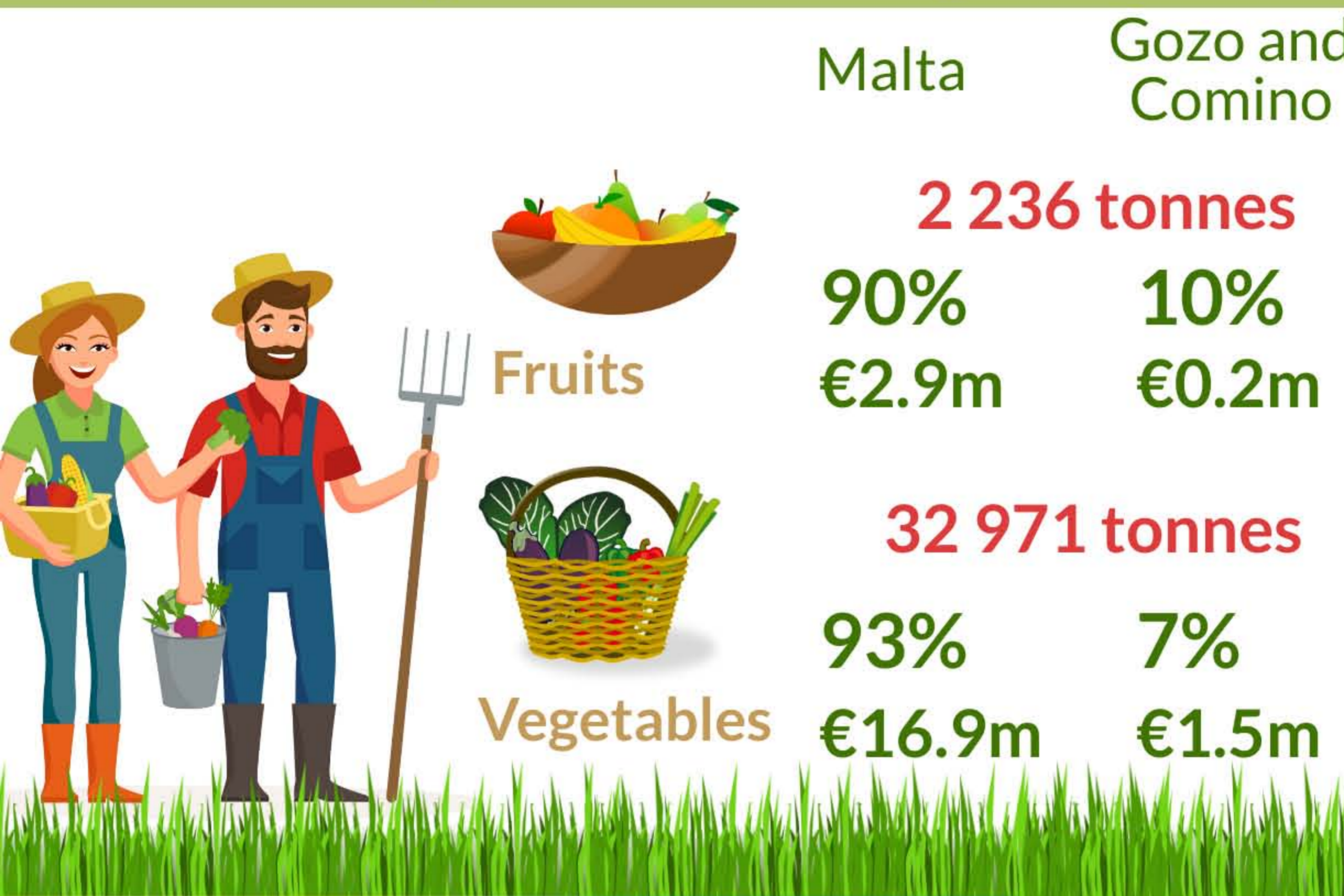

Total fisheries landings

Total **1.9m Kgs**

Malta  
**89%**

Gozo and Comino  
**11%**



Total Generation of energy from grid-connected PVs

Total **211.6 GWh**

Malta **85%**

Gozo and Comino **15%**

Reference year 2019

KEY

Residential PV installations per 1 000 population

- ≤20
- 21 - 50
- 51 - 80
- 81 - 110
- >110

Total PVs installed in 2019 in the domestic sector per 1000 residents

