

TRANSPORT STATISTICS 2004

Published by the
National Statistics Office
Lascaris Valletta
Malta
Tel.: (+356) 21223221/5
Fax:(+356) 21249841/ 21248483
e-mail: nso@gov.mt
website: <http://www.nso.gov.mt>

CIP Data

Transport Statistics 2004. – Valletta: National Statistics Office, 2004
viii, 99p.

ISBN 99909-73-13-X
ISSN 1681-780X

For further information, please contact:

Transport Statistics Unit
National Statistics Office
Lascaris
Valletta CMR 02
Malta
Tel: (+356) 21239450 / 25597610

Our publications are available from:

The Data Shop
National Statistics Office
Lascaris
Valletta CMR 02
Tel.: (+356) 21239225 / (+356) 25997210
Fax: (+356) 21249841

Department of Information
3 Castille Place
Valletta
Tel.: (+356) 21224901
Fax: (+356) 21237170

CONTENTS

T = Table C = Chart

	Page
Commentary	vi
Air Transport	
T1 Passenger movements	3
C1 Passenger movements	3
T2 Passenger movements by country/region	4
T3 Passenger movements by airport	5
T4 Main airlines aircraft and passenger movements	6
T5 Main types of aeroplanes	7
Maritime Statistics	
T6 Number and net tonnage of vessels entered and cleared with cargoes and in ballast: 2003	11
T7 Number, tonnage and crews of vessels entered and cleared classified by country of origin or destination: 2003	12
T8 Number and tonnage of vessels arriving at Malta, classified by type and nationality: 2003	15
T9 Number and tonnage of vessels departing from Malta, classified by type and nationality: 2003	17
T10 Number, tonnage and crews of vessels entered and cleared classified by nationality: 2003	19
T11 Number and net tonnage of vessels entered and cleared classified by country and port of origin or destination: 2003	21
T12 Number and tonnage of vessels entered and cleared classified by country of origin or destination and nationality: 2003	31
T13 Number and net tonnage of vessels entered and cleared with cargo and in ballast, classified by type of vessel: 2003	50
T14 Number and net tonnage of vessels entered, classified by range of net tonnage and by month: 2003	51
T15 Number and tonnage of vessels entered, classified by range of gross tonnage: 2003	53

	Page	
T16	Number and tonnage of vessels entered with cargoes and in ballast classified by range of net tonnage: 2003	54
T17	Number and tonnage of vessels cleared, classified by duration of stay in harbour: 2003	55
T18	Number and tonnage of Maltese vessels entered and cleared classified by country and port of origin or destination: 2003	56
T19	Number, tonnage and type of vessels, registered under the Merchant Shipping Act, 1973	66
T20	Tonnage of cargo unloaded and loaded at Malta: 1998 - 2003	66
T21	Cargo unloaded and loaded classified by country of origin/destination of vessel: 2003	67
T22	Cargo unloaded and loaded by vessel classified by nationality of vessel: 2003	71
T23	Unitised cargo and number of units unloaded and loaded: 2002 - 2003	72

Road Transport

T24	Stock of licensed motor vehicles by Maltese locality as at 31 December 2003	75
T25	Stock of licensed motor vehicles by Gozo locality as at 31 December 2003	77
T26	Imports of new and second hand motor vehicles by category and engine cubic capacity	78
T27	Transport equipment (vehicles) at 31 December 2003 passenger road vehicles registered/licensed in the country	79
T28	Number of driving licence holders by five year age groups	82

Economic Transport

T29	Import duties, registration licences and excise duties collected: 1998 - 2003	85
C2	Import duties, registration licences and excise duties collected: 1998 - 2003	85
T30	Number of enterprises by employment size/class: 2001	86
T31	Number of persons employed by enterprise size/class: 2001	87
T32	Turnover by activity: 2001	88
T33	Value added at factor cost by activity: 2001	89
T34	Turnover per person employed: 2001	90
T35	Apparent labour productivity (value added/persons employed): 2001	91

Other Transport

T36	Sea transport between Malta and Gozo	95
C3	Total vehicles, passengers and trips by quarter: 1999 - 2003	95

		Page
T37	Casualties by sex and age in Malta: 2003	96
T38	Total casualties by means of transport and age in the Maltese Islands: January - December 2003	97
T39	Total traffic accidents	98
C4	Total traffic accidents	98
T40	Number of injured persons by day of the week: 2003	99

COMMENTARY

AIR TRANSPORT

There was a marginal increase of 8,005 or 0.3 per cent passengers for 2003 that used the Malta International Airport. The increase was registered throughout the second and third quarters of the year whilst in the first and fourth quarters there was a decrease in passenger movements as shown below:

January - March	-	-1.5 per cent
April - June	-	3.2 per cent
July - September	-	1.3 per cent
October - December	-	-3.5 per cent (see table 1)

The number of passenger movements from U.K. and Italy increased by 29,148 and 16,657 respectively. Passenger movement from Germany and Other EU countries decreased by 35,367 and 9,247 from the previous year (see table 2).

British airports remained the most sought by the passengers traveling to and from Malta. Gatwick and Manchester showing an increase of 6.5 per cent and 3.5 per cent increase over 2002. Heathrow airport registered a decrease of 5,062 passengers or 3.0 per cent over the same period under review (see table 3).

Air Malta remained to be the major carrier, taking up 59.5 per cent of the total aircraft movements and 59.9 per cent of the total passenger movements. The Maltese company carried 1,558,299 passengers, a decrease of 4.8 per cent. Alitalia carried 117,581 passengers (showed a high increase of 26.1 per cent) whilst Lufthansa carried 105,335 passengers, registering a decrease of 2.3 per cent over the previous year (see table 4).

The most common used aircraft was the Boeing 737-300 Series totaling 10,221 flights. This 69-50 passenger range aircraft took 37.5 per cent of the total flights whilst the bigger Airbus A320 (99-70 passenger range) took 19.4 per cent of the market share (see table 5).

MARITIME TRANSPORT

There was an increase of 125,067 tons of unloaded units when compared with year 2002. All the unloaded containers showed an increase; 20-footers increased by 3.4 per cent to 23,557 and the 40-foot containers increased by 2,086 to 13,844 or 17.7 per cent. The total number of loaded units was 337,526 tons; a decrease of 4,015 tons or 1.2 per cent (see table 23).

ROAD TRANSPORT

The total number of private vehicles in Malta amounted to 188,423 with Birkirkara registering the highest number of vehicles i.e. 11,198. Mosta and Qormi followed with 9,534 and 8,926 respectively. Victoria has 2,990 licensed private vehicles in its locality, resulting into the biggest locality in Gozo.

Malta imported 3,275 new petrol vehicles in the 1000-1499 cc category in 2003. This resulted in an increase of 65 vehicles or 2.0 per cent when compared to the previous year. There was a total of 4,972 imported new and used diesel vehicles in 2003.

OTHER TRANSPORT

There was an increase of 68,362 passengers or 2.1 per cent who crossed the Maltese Islands. The total number of vehicles was 899,221; an increase of 6.4 per cent over the previous year .

In 2003 there were a total of 1,188 persons who sustained injuries, with 734 being males and 454 being females. Out of the reported 544 male slight injuries 165 cases were in the 15-24 years category. In the same category, 115 females were injured. In the Maltese Islands there were 17 fatal casualties; 12 being males and 5 being females. In respect of casualties by means of transport there were 887 accidents, which occurred by passenger cars. Again the highest number was recorded in the 15-24 years category. Furthermore there were 152 motorcyclists who suffered an accident. The total number of traffic accidents was 13,979, a decrease of 83 with the highest number being recorded in the North Harbour District where 5,501 cases being reported. Saturday is the most common day of the week that there are traffic accidents; 227 cases occurred on Saturday; followed by Sunday where a further 199 cases were reported.

This is a blank page

Air Transport

This is a blank page

Table 1. Passenger movements

Year	Scheduled flights	Charter /Non-Scheduled flights	General aviation	Transit flights	Domestic flights	Total passengers
2001						
Jan-Mar	339,492	126,892	656	4,162	5,300	476,502
Apr-Jun	517,870	235,493	1,740	7,175	14,939	777,217
Jul-Sep	691,352	311,430	1,039	8,612	22,018	1,034,451
Oct-Dec	360,557	142,677	556	5,079	8,974	517,843
Total	1,909,271	816,492	3,991	25,028	51,231	2,806,013
2002						
Jan-Mar	328,590	95,553	584	4,960	5,321	435,008
Apr-Jun	489,254	186,347	899	8,170	13,506	698,176
Jul-Sep	678,823	266,780	805	7,661	19,094	973,163
Oct-Dec	408,684	135,605	926	7,159	9,055	561,429
Total	1,905,351	684,285	3,214	27,950	46,976	2,667,776
2003						
Jan-Mar	336,198	80,185	594	6,922	4,575	428,474
Apr-Jun	499,662	199,638	994	7,889	12,144	720,327
Jul-Sep	703,041	253,260	1,467	8,544	19,157	985,469
Oct-Dec	402,165	123,505	1,736	5,863	8,242	541,511
Total	1,941,066	656,588	4,791	29,218	44,118	2,675,781

Source:MIA

Chart 1. Passenger Movements

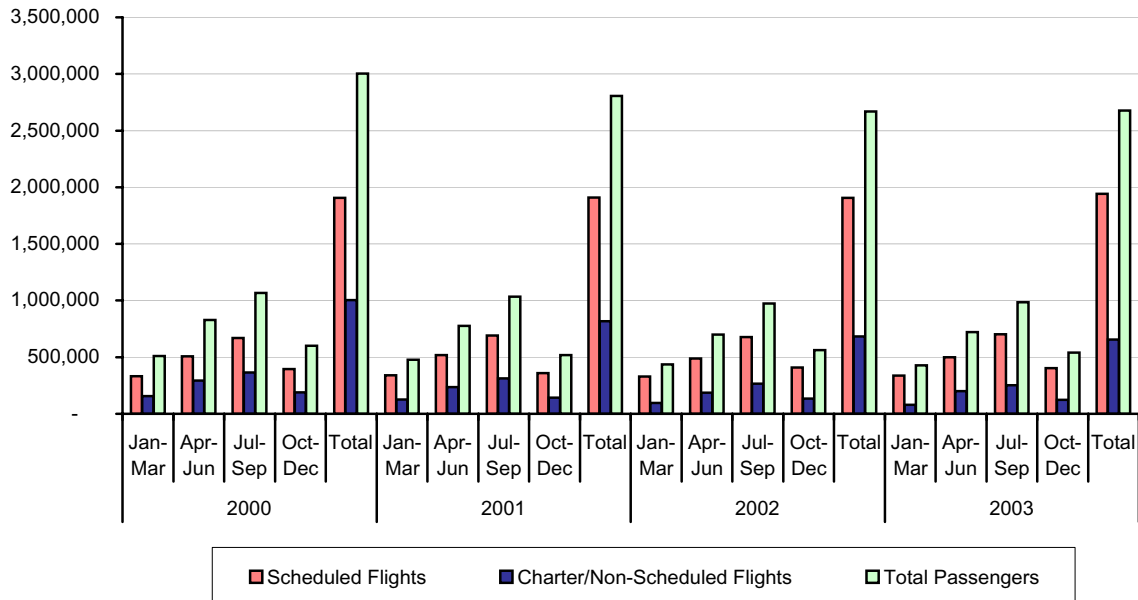

Table 2. Passenger movements by country/region

Year	U.K	Germany	Italy	Other EU	Other European	Africa/Asia	Far/Mid East/Others	S./N.America	Total passengers
2001									
Jan-Mar	183,132	81,804	59,588	66,376	33,403	39,947	2,790	-	467,040
Apr-Jun	277,602	114,156	84,785	176,597	58,309	36,513	7,141	-	755,103
Jul-Sep	361,376	128,580	126,081	223,903	96,459	53,636	13,782	4	1,003,821
Oct-Dec	213,346	80,258	59,042	86,156	30,677	30,375	3,931	5	503,790
Total	1,035,456	404,798	329,496	553,032	218,848	160,471	27,644	9	2,729,754
2002									
Jan-Mar	168,858	70,646	60,715	63,159	24,169	34,064	3,100	16	424,727
Apr-Jun	256,031	105,257	82,180	155,698	43,261	31,070	3,003	-	676,500
Jul-Sep	357,629	119,620	128,722	206,939	83,284	47,028	3,185	1	946,408
Oct-Dec	235,878	87,556	63,908	86,936	36,886	31,251	2,800	-	545,215
Total	1,018,396	383,079	335,525	512,732	187,600	143,413	12,088	17	2,592,850
2003									
Jan-Mar	179,114	69,800	57,248	50,576	26,715	30,712	2,809	3	416,977
Apr-Jun	270,498	97,831	85,817	166,298	49,770	27,353	2,721	6	700,294
Jul-Sep	375,432	100,136	131,362	204,448	88,045	55,297	3,028	20	957,768
Oct-Dec	222,500	79,945	77,755	82,163	34,098	27,736	3,208	1	527,406
Total	1,047,544	347,712	352,182	503,485	198,628	141,098	11,766	30	2,602,445

Source:MIA

Table 3. Passenger movements by airport

Year	London Gatwick	Manchester	Frankfurt	London Heathrow	Rome Fiumicino	Milan Malpensa	Paris Orly	Amsterdam	Tripoli	Catania	Birmingham	Others	Total passengers
2000													
Jan-Mar	53,922	41,105	38,741	36,640	26,097	-	-	12,210	31,477	21,065	-	228,817	490,074
Apr-Jun	81,876	60,400	44,414	55,311	34,531	-	-	34,120	34,527	27,800	-	429,734	802,713
Jul-Sep	112,982	76,232	43,461	63,607	44,783	-	-	47,450	31,506	31,343	-	583,740	1,035,104
Oct-Dec	73,130	48,780	39,101	47,822	33,743	-	-	22,161	24,998	24,450	-	270,670	584,855
Total	321,910	226,517	165,717	203,380	139,154	-	-	115,941	122,508	104,658	-	1,512,961	2,912,746
2001													
Jan-Mar	64,761	43,522	36,115	41,798	29,831	-	-	10,895	24,051	19,209	-	196,858	467,040
Apr-Jun	83,501	61,964	46,350	50,925	36,451	-	-	33,034	22,884	26,681	-	393,313	755,103
Jul-Sep	114,842	79,479	51,792	55,176	46,111	-	-	44,627	30,224	27,038	-	554,532	1,003,821
Oct-Dec	62,623	48,256	38,619	42,538	31,287	-	-	19,753	21,608	19,816	-	219,290	503,790
Total	325,727	233,221	172,876	190,437	143,680	-	-	108,309	98,767	92,744	-	1,363,993	2,729,754
2002													
Jan-Mar	54,641	35,557	36,736	39,483	32,911	7,446	15,117	10,928	21,810	17,303	16,388	136,407	424,727
Apr-Jun	80,982	53,236	45,701	41,613	38,373	16,572	33,747	29,719	20,767	22,095	18,284	275,411	676,500
Jul-Sep	123,113	73,965	53,562	49,082	49,602	35,903	37,656	36,550	26,155	27,556	24,154	409,110	946,408
Oct-Dec	76,146	55,707	40,829	40,673	36,381	7,592	16,152	18,850	18,516	14,957	18,236	201,176	545,215
Total	334,882	218,465	176,828	170,851	157,267	67,513	102,672	96,047	87,248	81,911	77,062	1,022,104	2,592,850
2003													
Jan-Mar	61,348	42,464	33,841	35,803	31,378	7,320	12,420	9,796	18,506	17,097	15,236	131,778	416,987
Apr-Jun	90,439	57,095	44,746	40,897	33,686	27,459	28,477	29,473	18,088	20,009	22,078	287,847	700,294
Jul-Sep	133,345	76,978	48,678	48,940	48,050	38,449	34,467	33,686	24,710	26,858	26,960	416,647	957,768
Oct-Dec	71,610	49,494	37,997	40,149	32,181	20,687	13,234	15,943	17,812	23,467	18,766	186,066	527,406
Total	356,742	226,031	165,262	165,789	145,295	93,915	88,598	88,898	79,116	87,431	83,040	1,022,338	2,602,455

Source:MIA

Table 4. Main airlines aircraft and passenger movements

Company	2001		2002		2003	
	Aircraft movements	Passenger movements	Aircraft movements	Passenger movements	Aircraft movements	Passenger movements
Airmalta	17,105	1,690,834	16,532	1,637,717	16,230	1,558,299
Alitalia	970	99,232	892	93,226	1,270	117,581
Lufthansa	750	101,364	750	107,869	806	105,335
Britannia Airways	486	113,310	404	94,133	434	103,172
British Airways	922	93,372	728	85,891	794	102,587
Astraeus	-	-	-	-	712	98,323
My Travel Airways	-	-	323	53,857	364	77,743
Condor	4	291	310	44,358	320	55,432
Thomas Cook Airlines	-	-	4	354	220	43,443
Air 2000	256	49,261	200	33,816	224	38,609
Maersk Air	233	29,252	234	31,314	232	32,202
Corse Air	130	28,686	186	31,392	148	28,797
Emirates	314	20,866	314	22,251	310	22,068
Tuninter	320	14,937	354	16,200	408	19,559
Transavia	188	26,280	118	13,581	130	18,341
Libyan Arab Airlines	766	31,540	616	20,997	490	15,902
Sobelair	110	11,990	136	14,439	120	15,117
Hamburg International	-	-	-	-	128	15,115
Aeroflot	194	15,436	82	16,765	56	12,263
Excel Airways	254	49,814	432	79,811	68	10,935
Others	4,738	353,289	3,789	194,879	3,826	111,622
Total	27,740	2,729,754	26,404	2,592,850	27,290	2,602,445

Domestic flights not included.

Source:MIA

Table 5. Main types of aeroplanes

Aircraft type	Passenger range	2001	2002	2003
Boeing 737-300 Series	69-50	10,544	10,984	10,221
Airbus Industrie A320	99-70	4,359	5,071	5,291
Boeing 737-200	69-50	3,142	2,824	2,953
McDonnell Douglas DC 9	69-50			1,307
Airbus Industrie A321	99-70	720	976	1,119
Cessna	<=24	390	61	951
Boeing 757-200	199-100	780	-	905
Microlight	<=24	-	-	853
Boeing 737-700	99-70	172	262	613
Boeing 737-400	70-50	514	264	398
Boeing 727-200	99-70	374	-	397
Airbus Industrie A330	299-200	-	-	340
Boeing 737-800	99-70	372	649	266
Learjet	<=24	-	-	261
Air ATR72	<=24	-	294	248
Dassault Falcon 10	<=24	-	-	219
Fokker F28	49-25	423	176	186
Airbus Industrie A319	70-50	1,056	18	114
Others		4,894	4,825	648
Total		27,740	26,404	27,290

Domestic flights not included.

Source: MIA

This is a blank page

Maritime Statistics

This is a blank page

Table 6. Number and net tonnage of vessels entered and cleared with cargoes and in ballast: 2003

Year	Entered						Cleared					
	With Cargo		In Ballast		Total		With Cargo		In Ballast		Total	
	No.	Tons	No.	Tons	No.	Tons	No.	Tons	No.	Tons	No.	Tons
2003	3,618	24,415,366	5,752	41,848,323	9,370	66,263,689	3,600	24,392,935	5,682	41,878,325	9,282	66,271,260

This Statistic includes those vessels outside harbour. We eliminated Bunkering Barges, Barges, C Ships, LMTs, RV, SV and Tugs from cargo vessels.

Malta Maritime Authority

Table 7. Number, tonnage and crews of vessels entered and cleared classified by country of origin or destination: 2003 ...

Country of Origin or Destination	Entered								Cleared							
	Total				With Cargo		In Ballast		Total				With Cargo		In Ballast	
	No.	Gross Tons	Net Tons	Crews	No.	Net Tons	No.	Net Tons	No.	Gross Tons	Net Tons	Crews	No.	Net Tons	No.	Net Tons
Albania	6	36,216	23,151	0	1	805	5	22,346	7	14,704	8,081	0	3	3,889	4	4,192
Algeria	195	1,857,986	861,638	0	113	354,408	82	507,230	202	2,181,801	1,024,526	0	121	416,848	81	607,678
Angola	3	71,712	28,320	0	0	0	3	28,320	0	0	0	0	0	0	0	0
Argentina	2	99,761	31,851	0	0	0	2	31,851	2	42,617	22,511	0	0	0	2	22,511
Azerbaijan	2	112,136	58,084	0	0	0	2	58,084	0	0	0	0	0	0	0	0
Bahamas	5	523,063	313,814	0	0	0	5	313,814	1	26,794	12,760	0	1	12,760	0	0
Bahrain	3	62,417	34,704	0	1	14,842	2	19,862	1	6,902	2,070	0	1	2,070	0	0
Belgium	74	2,297,689	1,201,242	0	62	1,144,618	12	56,624	12	173,651	81,538	0	3	47,477	9	34,061
Benin	2	5,206	2,715	0	0	0	2	2,715	0	0	0	0	0	0	0	0
Brazil	8	181,713	93,738	0	3	53,094	5	40,644	10	359,364	208,287	0	1	11,841	9	196,446
Bulgaria	40	377,672	171,274	0	37	165,429	3	5,845	9	97,531	54,991	0	8	54,427	1	564
Cameroon Republic	2	37,806	19,447	0	0	0	2	19,447	0	0	0	0	0	0	0	0
Canada	11	291,923	376,083	0	1	12,553	10	363,530	6	55,978	136,007	0	1	4,186	5	131,821
Canary Islands	17	109,367	46,770	0	2	2,128	15	44,642	19	188,664	98,015	0	1	10,790	18	87,225
China	2	33,105	18,455	0	2	18,455	0	0	1	16,282	9,476	0	1	9,476	0	0
Colombia	17	167,849	81,408	0	3	4,080	14	77,328	20	594,378	269,971	0	1	10,113	19	259,858
Croatia	63	961,287	426,843	0	26	86,646	37	340,197	102	707,898	291,121	0	74	239,632	28	51,489
Cuba	3	34,028	20,682	0	0	0	3	20,682	1	11,412	6,540	0	0	0	1	6,540
Cyprus	27	392,377	207,702	0	12	70,290	15	137,412	22	253,956	135,490	0	12	106,960	10	28,530
Denmark	2	8,499	4,280	0	0	0	2	4,280	5	12,896	5,367	0	0	0	5	5,367
Djibouti	2	38,542	28,128	0	0	0	2	28,128	0	0	0	0	0	0	0	0
Ecuador	6	81,989	45,936	0	1	10,500	5	35,436	0	0	0	0	0	0	0	0
Egypt	395	11,724,725	6,353,730	0	220	3,435,420	175	2,918,310	481	19,756,069	11,270,599	0	279	5,060,556	202	6,210,043
El Salvador	1	27,835	14,404	0	0	0	1	14,404	0	0	0	0	0	0	0	0
Estonia	1	20,468	13,416	0	1	13,416	0	0	0	0	0	0	0	0	0	0
Finland	0	0	0	0	0	0	0	0	1	14,141	6,365	0	0	0	1	6,365
Fishing Grounds	878	90,439	38,237	0	0	0	878	38,237	893	131,070	60,830	0	1	20,276	892	40,554
France	175	4,541,390	2,334,993	0	84	1,022,306	91	1,312,687	176	6,829,461	3,664,423	0	115	2,899,113	61	765,310
Georgia	20	346,287	195,458	0	13	73,496	7	121,962	30	304,306	159,654	0	22	29,899	8	129,755
Germany	14	294,631	172,400	0	4	49,244	10	123,156	21	432,279	208,879	0	10	150,903	11	57,976
Ghana	5	23,689	10,442	0	1	8,894	4	1,548	0	0	0	0	0	0	0	0
Gibraltar	46	1,801,783	1,073,730	0	3	26,529	43	1,047,201	62	1,388,452	765,278	0	7	50,299	55	714,979

... Table 7. Number, tonnage and crews of vessels entered and cleared classified by country of origin or destination: 2003

Country of Origin or Destination	Entered								Cleared							
	Total				With Cargo		In Ballast		Total				With Cargo		In Ballast	
	No.	Gross Tons	Net Tons	Crews	No.	Net Tons	No.	Net Tons	No.	Gross Tons	Net Tons	Crews	No.	Net Tons	No.	Net Tons
Greece	222	3,480,086	1,752,936	0	80	364,114	142	1,388,822	349	4,108,204	1,953,598	0	239	1,222,808	110	730,790
Hong Kong	1	19,660	6,510	0	1	6,510	0	0	0	0	0	0	0	0	0	0
Iceland	1	4,793	2,702	0	0	0	1	2,702	0	0	0	0	0	0	0	0
India	5	152,560	78,447	0	4	52,080	1	26,367	4	43,277	20,109	0	0	0	4	20,109
Indonesia	2	26,853	16,074	0	0	0	2	16,074	2	63,582	28,768	0	2	28,768	0	0
Ireland	0	0	0	0	0	0	0	0	6	57,389	26,184	0	0	0	6	26,184
Isle of Man	1	2,815	1,532	0	1	1,532	0	0	0	0	0	0	0	0	0	0
Israel	29	380,604	201,275	0	18	95,177	11	106,098	11	99,421	44,588	0	3	24,979	8	19,609
Italy	2,092	24,953,549	12,188,346	0	1,106	4,550,606	986	7,637,740	1,808	22,178,148	9,666,866	0	929	4,310,180	879	5,356,686
Ivory Coast	0	0	0	0	0	0	0	0	1	282	191	0	0	0	1	191
Jamaica	3	44,693	28,064	0	0	0	3	28,064	0	0	0	0	0	0	0	0
Japan	2	57,885	24,245	0	0	0	2	24,245	3	2,295	985	0	0	0	3	985
Jordan	4	76,657	41,151	0	0	0	4	41,151	0	0	0	0	0	0	0	0
Kuwait	3	133,822	71,741	0	0	0	3	71,741	0	0	0	0	0	0	0	0
Lebanon	13	139,398	71,118	0	7	32,897	6	38,221	26	304,971	148,876	0	13	79,165	13	69,711
Liberia	0	0	0	0	0	0	0	0	2	12,314	6,008	0	0	0	2	6,008
Libya	358	2,375,589	1,124,839	0	69	230,265	289	894,574	400	4,649,190	2,397,302	0	84	299,991	316	2,097,311
Lithuania	0	0	0	0	0	0	0	0	1	30,081	13,390	0	0	0	1	13,390
Malaysia	1	91,560	50,110	0	1	50,110	0	0	0	0	0	0	0	0	0	0
Malta	717	1,279,625	579,954	0	56	288,306	661	291,648	657	675,409	306,136	0	44	187,209	613	118,927
Martinique	0	0	0	0	0	0	0	0	1	2,831	1,776	0	0	0	1	1,776
Mauritania	1	3,351	1,005	0	0	0	1	1,005	0	0	0	0	0	0	0	0
Mauritius	1	31,111	17,102	0	0	0	1	17,102	0	0	0	0	0	0	0	0
Mexico	1	28,400	12,385	0	0	0	1	12,385	0	0	0	0	0	0	0	0
Monaco	0	0	0	0	0	0	0	0	4	2,773	830	0	0	0	4	830
Morocco	63	536,130	266,786	0	34	111,345	29	155,441	36	469,508	237,698	0	16	69,819	20	167,879
Netherlands	46	3,015,172	1,877,262	0	9	54,510	37	1,822,752	78	2,722,699	1,513,175	0	37	802,873	41	710,302
Nigeria	1	27,736	11,841	0	0	0	1	11,841	1	81,310	51,578	0	0	0	1	51,578
Norway	10	21,625	7,032	0	0	0	10	7,032	6	25,225	8,934	0	1	2,676	5	6,258
Others	2,114	27,973,487	15,611,004	0	882	4,755,365	1,232	10,855,639	2,466	33,996,658	18,754,484	0	869	1,930,358	1,597	16,824,126
Pakistan	2	55,642	31,883	0	0	0	2	31,883	1	20,373	11,706	0	0	0	1	11,706
Panama	2	20,522	8,949	0	0	0	2	8,949	3	29,259	12,449	0	1	3,965	2	8,484

... Table 7. Number, tonnage and crews of vessels entered and cleared classified by country of origin or destination: 2003

Country of Origin or Destination	Entered								Cleared							
	Total				With Cargo		In Ballast		Total				With Cargo		In Ballast	
	No.	Gross Tons	Net Tons	Crews	No.	Net Tons	No.	Net Tons	No.	Gross Tons	Net Tons	Crews	No.	Net Tons	No.	Net Tons
Peru	7	320,285	164,376	0	4	62,403	3	101,973	0	0	0	0	0	0	0	0
Philippines	4	79,227	26,808	0	1	940	3	25,868	0	0	0	0	0	0	0	0
Poland	1	31,698	16,743	0	0	0	1	16,743	0	0	0	0	0	0	0	0
Portugal	79	1,242,889	585,549	0	62	288,140	17	297,409	25	261,226	117,480	0	5	30,425	20	87,055
Puerto Rico	22	819,481	320,664	0	22	320,664	0	0	0	0	0	0	0	0	0	0
Qatar	3	278,365	83,509	0	0	0	3	83,509	0	0	0	0	0	0	0	0
Romania	26	312,938	155,744	0	12	50,791	14	104,953	39	536,743	280,751	0	25	128,705	14	152,046
Russia	80	1,207,017	644,254	0	49	168,701	31	475,553	76	1,195,568	611,783	0	52	214,276	24	397,507
Saudi Arabia	85	3,004,674	1,487,897	0	70	1,316,656	15	171,241	9	484,202	294,455	0	3	57,590	6	236,865
Senegal	2	6,426	3,085	0	0	0	2	3,085	5	13,144	5,578	0	0	0	5	5,578
Singapore	15	617,198	301,205	0	11	275,113	4	26,092	4	99,257	50,447	0	2	37,310	2	13,137
Slovenia	25	159,351	78,500	0	10	48,465	15	30,035	10	144,908	78,396	0	6	70,702	4	7,694
South Africa	4	128,666	101,651	0	1	4,765	3	96,886	0	0	0	0	0	0	0	0
Spain	391	10,277,850	4,845,375	0	121	943,409	270	3,901,966	259	6,479,348	3,237,621	0	98	1,288,370	161	1,949,251
Sweden	3	56,676	28,298	0	1	18,662	2	9,636	3	14,144	5,690	0	0	0	3	5,690
Syria	49	577,196	272,443	0	34	113,380	15	159,063	25	475,945	288,042	0	12	84,894	13	203,148
Togo	1	6,227	3,672	0	0	0	1	3,672	0	0	0	0	0	0	0	0
Trinidad & Tobago	1	26,218	11,287	0	0	0	1	11,287	2	31,133	16,651	0	0	0	2	16,651
Tunisia	329	4,369,376	1,866,581	0	93	392,232	236	1,474,349	392	4,145,037	1,974,451	0	237	989,866	155	984,585
Turkey	279	2,456,047	1,272,751	0	152	577,842	127	694,909	200	1,822,211	990,990	0	88	310,122	112	680,868
Ukraine	80	1,332,460	643,179	0	38	231,422	42	411,757	67	860,953	410,436	0	45	166,749	22	243,687
United Arab Emirates	4	140,610	92,385	0	1	31,896	3	60,489	8	614,140	366,817	0	6	246,997	2	119,820
United Kingdom	84	4,212,135	2,359,026	0	57	2,113,663	27	245,363	150	5,060,642	2,604,620	0	107	2,447,138	43	157,482
United States	68	4,187,611	2,464,378	0	20	289,766	48	2,174,612	51	2,008,634	1,175,963	0	11	207,937	40	968,026
Venezuela	2	51,331	30,188	0	1	6,486	1	23,702	1	47,554	40,917	0	0	0	1	40,917
Western Sahara	1	2,914	1,178	0	0	0	1	1,178	0	0	0	0	0	0	0	0
Yemen	0	0	0	0	0	0	0	0	1	465	180	0	0	0	1	180
Yugoslavia	3	26,499	15,595	0	0	0	3	15,595	5	39,135	11,582	0	3	7,548	2	4,034
Total	9,370	127,518,280	66,263,689	0	3,618	24,415,366	5,752	41,848,323	9,282	127,510,194	66,271,260	0	3,600	24,392,935	5,682	41,878,325

Table 8. Number and tonnage of vessels arriving at Malta, classified by type and nationality: 2003 ...

Nationality of Vessel	Yacht			Motor Fishing Vessel			Passenger Vessel			Dry Cargo Vessel			Tanker			Others		
	No.	Gross Tons	Net Tons	Crews	No.	Net Tons	No.	Net Tons	No.	Gross Tons	Net Tons	Crews	No.	Net Tons	No.	Net Tons	Gross Tons	Net Tons
Albania										1	1,472	805				1	1,783	940
Algeria																1	3,116	1,753
Antigua & Barbuda	1	993	273							355	2,898,453	1,507,764	1	2,690	964	107	402,803	204,115
Australia				1	465	180										0	0	0
Austria	1	3,694	1,093							25	123,250	65,725				4	17,157	9,252
Azerbaijan										1	2,434	939				0	0	0
Bahamas	9	17,764	5,328				184	5,862,803	2,501,350	104	2,109,304	1,060,883	17	341,586	172,391	167	5,888,022	2,955,817
Bahrain																2	81,055	49,255
Barbados										1	5,934	3,529				0	0	0
Belarus				1	2,845	853										0	0	0
Belgium																11	6,998	1,658
Belize				13	11,852	3,611				6	15,938	5,143				18	35,602	11,522
Bermuda	8	15,281	4,577				2	40,432	15,780							16	105,800	1,061,046
Bolivia																4	7,623	3,109
Brazil													2	70,592	31,919	0	0	0
Bulgaria										12	150,648	62,580				3	34,357	17,922
Cambodia										6	10,342	5,529				44	212,630	112,988
Canada	2	934	280										1	8,848	4,527	6	63,071	702
Cayman Islands	26	24,194	7,247							4	23,020	12,352	4	153,946	85,988	8	115,217	65,958
China										14	879,218	497,337				2	7,357	3,273
Comoros																1	1,162	554
Cook Islands	1	309	146													0	0	0
Croatia										50	580,922	169,764	1	2,878	863	7	22,726	9,351
Cyprus				44	6,164	2,204	1	12,263	4,874	82	1,191,919	582,306	19	275,755	132,635	96	1,475,184	749,764
Denmark										6	151,134	68,512	10	198,857	81,552	54	1,098,464	589,122
Egypt										12	65,631	24,802				4	52,624	29,622
Finland							5	21,475	8,440							1	0	0
France				57	10,207	5,546	7	10,423	3,185	70	4,371,745	2,439,534	11	131,484	64,396	34	687,004	374,032
French Guiana										7	283,360	161,000				0	0	0
Georgia										2	3,456	2,035				7	20,564	12,190
Germany							6	95,910	35,418	149	6,479,248	3,565,994				31	453,087	221,764
Gibraltar	6	3,264	1,300							21	124,638	67,799	1	16,820	11,572	16	735,076	472,791
Greece	2	854	545				4	57,800	24,145	52	1,156,960	483,504	19	533,739	284,730	67	2,976,582	1,677,187
Guinea				19	5,681	2,983										0	0	0
Honduras				2	299	303				5	5,499	3,047				17	23,023	12,591
Hong Kong										2	60,048	25,252	1	22,181	7,635	20	382,266	183,047
Hungary																1	3,748	1,839
India																1	16,712	9,508
Iran																104	7,660,365	4,567,340
Isle of Man	1	247	74							4	37,515	18,395	3	140,975	45,527	5	130,155	97,964
Israel										2	23,462	14,900				0	0	0
Italy	4	1,428	424	446	48,090	21,215	38	1,217,715	602,874	62	803,742	330,276	131	1,434,248	648,928	279	3,739,660	1,559,282
Japan				14	7,884	3,802										2	2,830	1,006
Korea, North										1	1,655	915				11	35,566	20,332
Kuwait																2	114,380	65,550
Lebanon										8	23,802	9,216				4	26,935	12,968
Liberia	3	1,535	459				5	333,316	195,924	204	7,122,628	3,581,162	32	867,395	456,310	149	8,400,141	5,096,038
Libya				50	20,570	7,187										15	274,407	157,505
Lithuania																5	24,968	8,978

... Table 8. Number and tonnage of vessels arriving at Malta, classified by type and nationality: 2003

Nationality of Vessel	Yacht			Motor Fishing Vessel			Passenger Vessel			Dry Cargo Vessel			Tanker			Others		
	No.	Gross Tons	Net Tons	Crews	No.	Net Tons	No.	Net Tons	No.	Gross Tons	Net Tons	Crews	No.	Net Tons	No.	Net Tons	Gross Tons	Net Tons
Luxembourg							9	39,825	13,600	12	136,215	64,206	4	40,027	19,709	30	54,202	25,226
Malta	7	0	0	669	489	12,846	8	43,004	15,528	514	3,047,109	1,329,650	663	1,925,380	1,013,683	1,154	8,826,169	4,608,526
Marshall Islands							30	912,233	344,428	53	599,130	257,841	13	259,856	115,999	34	2,633,865	1,572,761
Mongolia	1	248	141													3	18,471	9,012
Morocco										21	187,089	68,397	1	4,176	2,255	9	61,655	22,513
Myanmar																1	14,159	8,444
Netherlands	7	3,524	1,052				12	611,464	294,960	63	577,383	281,439				60	208,623	99,207
Nicaragua																3	35,122	20,304
Norway							21	1,451,730	793,716							55	2,237,378	1,378,279
Norwegian International Ship Register													4	73,833	39,889	58	1,605,310	810,299
Panama	4	3,094	927	35	31,586	13,001	35	592,099	294,395	73	2,333,405	1,088,475	13	246,958	123,818	281	5,680,949	2,632,903
Philippines																5	157,001	94,331
Poland																3	4,135	655
Portugal							1	9,453	3,711	35	225,331	98,724	1	2,323	708	12	49,340	18,880
Republic of Ireland																1	319	95
Romania																11	100,357	48,084
Russia										12	37,306	12,368	3	17,897	8,278	51	371,235	184,647
Sao Tome																1	8,466	2,539
Saudi Arabia	4	26,796	8,038													0	0	0
Seychelles																5	106,765	41,950
Singapore										62	1,112,553	504,685	2	64,672	35,508	16	961,071	586,743
South Africa										2	54,206	18,864				0	0	0
Spain				29	9,460	3,229	2	14,996	5,188	72	84,039	36,634	11	148,754	71,775	34	369,790	144,224
St. Vincent & Grenadines	5	1,903	981				11	106,043	37,199	71	430,825	162,089	1	1,788	536	158	575,684	283,234
Sweden													1	9,382	4,788	3	65,389	26,241
Switzerland										6	161,674	88,614				0	0	0
Syria				1	128	128				10	53,292	25,202				7	33,769	19,913
Tahiti																2	3,792	1,980
Tanzania																1	28,400	12,385
Tonga																4	7,474	4,162
Tunisia																18	73,320	35,248
Turkey										191	892,589	468,145	22	105,180	56,988	172	1,056,407	632,564
U.K.	33	17,785	5,822	1	369	110	36	1,854,941	913,165	74	1,881,109	786,166	78	250,781	114,700	122	1,977,379	1,021,802
U.S.A.	2	686	291							26	1,419,762	483,131	1	22,184	9,438	93	1,434,522	779,127
Ukraine							1	21,100	8,602	24	70,941	34,741				31	111,801	52,740
Vanuatu										1	8,609	3,965	1	23,847	12,465	2	282	191
Total	127	124,533	38,998	1,382	156,089	77,198	418	13,309,025	6,116,482	2,590	42,019,944	20,584,335	1,086	7,695,868	3,837,832	3,767	64,212,821	35,608,844

Table 9. Number and tonnage of vessels departing from Malta, classified by type and nationality: 2003 ...

Nationality of Vessel	Yacht			Motor Fishing Vessel			Passenger Vessel			Dry Cargo Vessel			Tanker			Others			
	No.	Gross Tons	Net Tons	Crews	No.	Net Tons	No.	Net Tons	No.	Gross Tons	Net Tons	Crews	No.	Net Tons	No.	Net Tons	Gross Tons	Net Tons	
Albania									1	1,472	805				1	1,783	940		
Algeria															1	3,116	1,753		
Antigua & Barbuda	1	993	273						356	2,938,759	1,535,579		1	2,690	964	107	402,803	204,115	
Australia				1	465	180										0	0	0	
Austria	1	3,694	1,093						25	123,250	65,725				4	17,157	9,252		
Azerbaijan									1	2,434	939				0	0	0		
Bahamas	8	15,154	4,545				183	5,848,058	2,496,294	104	2,109,304	1,060,883	17	341,586	172,391	165	5,873,796	2,951,303	
Bahrain															2	81,055	49,255		
Barbados									1	5,934	3,529				0	0	0		
Belarus				1	2,845	853									0	0	0		
Belgium															11	6,998	1,658		
Belize				17	15,070	4,721			6	15,938	5,143				18	35,602	11,522		
Bermuda	8	15,281	4,577				2	40,432	15,780						16	105,800	1,061,046		
Bolivia															4	7,623	3,109		
Brazil													2	70,592	31,919	0	0	0	
Bulgaria									12	150,648	62,580				3	34,357	17,922		
Cambodia									6	10,342	5,529				44	212,630	112,988		
Canada	2	934	280										1	8,848	4,527	6	63,071	702	
Cayman Islands	27	26,192	7,846						4	23,020	12,352		4	153,946	85,988	8	115,217	65,958	
China									14	879,218	497,337				2	7,357	3,273		
Comoros															1	1,162	554		
Cook Islands	1	309	146												0	0	0		
Croatia									50	580,922	169,764		1	2,878	863	7	22,726	9,351	
Cyprus				44	6,164	2,204	1	12,263	4,874	82	1,191,919	582,306	18	257,229	123,741	96	1,475,184	749,764	
Denmark									6	151,134	68,512		10	198,857	81,552	53	1,096,153	588,429	
Egypt									12	65,631	24,802				4	52,624	29,622		
Finland							5	21,475	8,440						1	0	0		
France				57	10,207	5,546	7	10,423	3,185	70	4,371,745	2,439,534	11	131,484	64,396	33	676,624	371,046	
French Guiana									7	283,360	161,000				0	0	0		
Georgia									2	3,456	2,035				7	20,564	12,190		
Germany							6	95,910	35,418	149	6,481,202	3,565,992				31	453,087	221,764	
Gibraltar	5	3,264	1,300						21	124,638	67,799		1	16,820	11,572	16	735,076	472,791	
Greece	2	854	545				4	57,800	24,145	52	1,156,960	483,504	19	533,739	284,730	67	2,976,582	1,677,187	
Guinea				20	5,980	3,140									0	0	0		
Honduras				1	299	151				5	5,499	3,047			16	21,172	11,623		
Hong Kong										2	60,048	25,252		1	22,181	7,635	20	382,266	183,047
Hungary															1	3,748	1,839		
India															1	16,712	9,508		
Iran															104	7,660,365	4,567,340		
Isle of Man	1	247	74						4	37,515	18,395		2	98,794	37,879	5	130,155	97,964	
Israel									2	23,462	14,900				0	0	0		
Italy	4	1,428	424	440	47,736	21,061	38	1,217,715	602,874	61	793,127	324,312	132	1,439,755	652,113	280	3,740,818	1,559,774	
Japan				14	7,884	3,802				1	1,415	503			2	2,830	1,006		
Korea, North										1	1,655	915			10	32,706	19,352		
Kuwait															2	114,380	65,550		
Lebanon									8	23,802	9,216				4	26,935	12,968		
Liberia	3	1,535	459				5	333,316	195,924	203	7,108,847	3,574,676	32	867,395	456,310	149	8,400,141	5,096,038	
Libya				57	23,225	8,385									14	289,094	162,600		
Lithuania															5	24,968	8,978		
Luxembourg							9	39,825	13,600	12	136,215	64,206	4	40,027	19,709	29	52,892	24,619	

... Table 9. Number and tonnage of vessels departing from Malta, classified by type and nationality: 2003

Nationality of Vessel	Yacht			Motor Fishing Vessel			Passenger Vessel			Dry Cargo Vessel			Tanker			Others		
	No.	Gross Tons	Net Tons	Crews	No.	Net Tons	No.	Net Tons	No.	Gross Tons	Net Tons	Crews	No.	Net Tons	No.	Net Tons	Gross Tons	Net Tons
Malta	3	0	0	628	302	12,062	8	43,004	15,528	517	3,055,550	1,333,382	650	1,906,571	1,004,466	1,145	8,872,695	4,608,597
Marshall Islands							30	912,233	344,428	53	599,130	257,841	13	259,856	115,999	34	2,633,865	1,572,761
Mongolia	1	248	141													3	18,471	9,012
Morocco										21	187,089	68,397	1	4,176	2,255	9	61,655	22,513
Myanmar																1	14,159	8,444
Netherlands	7	3,524	1,052				12	611,464	294,960	63	577,383	281,439				58	204,533	97,981
Nicaragua																3	35,122	20,304
Norway							21	1,451,730	793,716				13	281,007	167,955	56	2,316,922	1,424,266
Norwegian International Ship Register													4	73,833	39,889	57	1,600,848	808,961
Panama	4	3,094	927	33	30,753	13,337	35	592,099	294,395	69	2,320,779	1,082,628	13	246,958	123,818	281	5,669,650	2,624,866
Philippines																6	195,929	118,650
Poland																3	4,135	655
Portugal							1	9,453	3,711	36	228,100	100,272	1	2,323	708	12	49,340	18,880
Republic of Ireland																1	319	95
Romania																11	100,357	48,084
Russia										12	37,306	12,368	3	17,897	8,278	51	371,235	184,647
Sao Tome																1	8,466	2,539
Saudi Arabia	3	26,796	8,038													0	0	0
Seychelles																5	106,765	41,950
Singapore										61	1,106,304	501,198	2	64,672	35,508	16	961,071	586,743
South Africa										2	54,206	18,864				0	0	0
Spain				86	28,840	9,043	11	106,043	37,199	13	63,979	30,616	11	148,754	71,775	25	278,743	112,213
St. Vincent & Grenadines	5	1,903	981							70	429,042	161,149	1	1,788	536	171	687,323	322,135
Sweden													1	9,382	4,788	3	65,389	26,241
Switzerland										6	161,674	88,614				0	0	0
Syria				1	128	128				10	53,292	25,202				7	33,769	19,913
Tahiti																2	3,792	1,980
Tanzania																1	28,400	12,385
Tonga																4	7,474	4,162
Tunisia																18	73,320	35,248
Turkey										191	892,589	468,145	22	105,180	56,988	171	1,054,784	630,890
U.K.	31	17,168	5,634	1	369	110	36	1,854,941	913,165	74	1,881,109	786,166	77	248,187	113,161	121	1,977,019	1,021,694
U.S.A.	2	686	291							26	1,419,762	483,131	1	22,184	9,438	92	1,430,338	777,873
Ukraine										23	67,964	33,559				30	95,216	43,379
Vanuatu										1	8,609	3,965	1	23,847	12,465	2	282	191
Total	119	123,304	38,626	1,401	180,267	84,723	414	13,258,184	6,097,636	2,528	42,006,738	20,588,007	1,070	7,603,436	3,804,316	3,750	64,338,715	35,657,952

Table 10. Number, tonnage and crews of vessels entered and cleared, classified by nationality: 2003 ...

Country of Origin or Destination	Entered								Cleared							
	Total				With Cargo		In Ballast		Total				With Cargo		In Ballast	
	No.	Gross Tons	Net Tons	Crews	No.	Net Tons	No.	Net Tons	No.	Gross Tons	Net Tons	Crews	No.	Net Tons	No.	Net Tons
Albania	2	3,255	1,745	0	1	805	1	940	2	3,255	1,745	0	1	805	1	940
Algeria	1	3,116	1,753	0	0	0	1	1,753	1	3,116	1,753	0	0	0	1	1,753
Antigua & Barbuda	464	3,304,939	1,713,116	0	356	1,508,728	108	204,388	465	3,345,245	1,740,931	0	357	1,536,543	108	204,388
Australia	1	465	180	0	0	0	1	180	1	465	180	0	0	0	1	180
Austria	30	144,101	76,070	0	25	65,725	5	10,345	30	144,101	76,070	0	25	65,725	5	10,345
Azerbaijan	1	2,434	939	0	1	939	0	0	1	2,434	939	0	1	939	0	0
Bahamas	481	14,219,479	6,695,769	0	121	1,233,274	360	5,462,495	477	14,187,898	6,685,416	0	121	1,233,274	356	5,452,142
Bahrain	2	81,055	49,255	0	0	0	2	49,255	2	81,055	49,255	0	0	0	2	49,255
Barbados	1	5,934	3,529	0	1	3,529	0	0	1	5,934	3,529	0	1	3,529	0	0
Belarus	1	2,845	853	0	0	0	1	853	1	2,845	853	0	0	0	1	853
Belgium	11	6,998	1,658	0	0	0	11	1,658	11	6,998	1,658	0	0	0	11	1,658
Belize	37	63,392	20,276	0	6	5,143	31	15,133	41	66,610	21,386	0	6	5,143	35	16,243
Bermuda	26	161,513	1,081,403	0	0	0	26	1,081,403	26	161,513	1,081,403	0	0	0	26	1,081,403
Bolivia	4	7,623	3,109	0	0	0	4	3,109	4	7,623	3,109	0	0	0	4	3,109
Brazil	2	70,592	31,919	0	2	31,919	0	0	2	70,592	31,919	0	2	31,919	0	0
Bulgaria	15	185,005	80,502	0	12	62,580	3	17,922	15	185,005	80,502	0	12	62,580	3	17,922
Cambodia	50	222,972	118,517	0	6	5,529	44	112,988	50	222,972	118,517	0	6	5,529	44	112,988
Canada	9	72,853	5,509	0	1	4,527	8	982	9	72,853	5,509	0	1	4,527	8	982
Cayman Islands	42	316,377	171,545	0	8	98,340	34	73,205	43	318,375	172,144	0	8	98,340	35	73,804
China	16	886,575	500,610	0	14	497,337	2	3,273	16	886,575	500,610	0	14	497,337	2	3,273
Comoros	1	1,162	554	0	0	0	1	554	1	1,162	554	0	0	0	1	554
Cook Islands	1	309	146	0	0	0	1	146	1	309	146	0	0	0	1	146
Croatia	58	606,526	179,978	0	51	170,627	7	9,351	58	606,526	179,978	0	51	170,627	7	9,351
Cyprus	242	2,961,285	1,471,783	0	101	714,941	141	756,842	241	2,942,759	1,462,889	0	100	706,047	141	756,842
Denmark	70	1,448,455	739,186	0	16	150,064	54	589,122	69	1,446,144	738,493	0	16	150,064	53	588,429
Egypt	16	118,255	54,424	0	12	24,802	4	29,622	16	118,255	54,424	0	12	24,802	4	29,622
Finland	6	21,475	8,440	0	0	0	6	8,440	6	21,475	8,440	0	0	0	6	8,440
France	179	5,210,863	2,886,693	0	81	2,503,930	98	382,763	178	5,200,483	2,883,707	0	81	2,503,930	97	379,777
French Guiana	7	283,360	161,000	0	7	161,000	0	0	7	283,360	161,000	0	7	161,000	0	0
Georgia	9	24,020	14,225	0	2	2,035	7	12,190	9	24,020	14,225	0	2	2,035	7	12,190
Germany	186	7,028,245	3,823,176	0	149	3,565,994	37	257,182	186	7,030,199	3,823,174	0	149	3,565,992	37	257,182
Gibraltar	44	879,798	553,462	0	22	79,371	22	474,091	43	879,798	553,462	0	22	79,371	21	474,091
Greece	144	4,725,935	2,470,111	0	71	768,234	73	1,701,877	144	4,725,935	2,470,111	0	71	768,234	73	1,701,877
Guinea	19	5,681	2,983	0	0	0	19	2,983	20	5,980	3,140	0	0	0	20	3,140
Honduras	24	28,821	15,941	0	5	3,047	19	12,894	22	26,970	14,821	0	5	3,047	17	11,774
Hong Kong	23	464,495	215,934	0	3	32,887	20	183,047	23	464,495	215,934	0	3	32,887	20	183,047
Hungary	1	3,748	1,839	0	0	0	1	1,839	1	3,748	1,839	0	0	0	1	1,839
India	1	16,712	9,508	0	0	0	1	9,508	1	16,712	9,508	0	0	0	1	9,508
Iran	104	7,660,365	4,567,340	0	0	0	104	4,567,340	104	7,660,365	4,567,340	0	0	0	104	4,567,340
Isle of Man	13	308,892	161,960	0	7	63,922	6	98,038	12	266,711	154,312	0	6	56,274	6	98,038
Israel	2	23,462	14,900	0	2	14,900	0	0	2	23,462	14,900	0	2	14,900	0	0
Italy	960	7,244,883	3,162,999	0	193	979,204	767	2,183,795	955	7,240,579	3,160,558	0	193	976,425	762	2,184,133
Japan	16	10,714	4,808	0	0	0	16	4,808	17	12,129	5,311	0	1	503	16	4,808
Korea, North	12	37,221	21,247	0	1	915	11	20,332	11	34,361	20,267	0	1	915	10	19,352
Kuwait	2	114,380	65,550	0	0	0	2	65,550	2	114,380	65,550	0	0	0	2	65,550
Lebanon	12	50,737	22,184	0	8	9,216	4	12,968	12	50,737	22,184	0	8	9,216	4	12,968
Liberia	393	16,725,015	9,329,893	0	236	4,037,472	157	5,292,421	392	16,711,234	9,323,407	0	235	4,030,986	157	5,292,421
Libya	65	294,977	164,692	0	0	0	65	164,692	71	312,319	170,985	0	0	0	71	170,985
Lithuania	5	24,968	8,978	0	0	0	5	8,978	5	24,968	8,978	0	0	0	5	8,978

... Table 10. Number, tonnage and crews of vessels entered and cleared, classified by nationality: 2003

Country of Origin or Destination	Entered								Cleared							
	Total				With Cargo		In Ballast		Total				With Cargo		In Ballast	
	No.	Gross Tons	Net Tons	Crews	No.	Net Tons	No.	Net Tons	No.	Gross Tons	Net Tons	Crews	No.	Net Tons	No.	Net Tons
Luxembourg	55	270,269	122,741	0	16	83,915	39	38,826	54	268,959	122,134	0	16	83,915	38	38,219
Malta	3,015	13,842,151	6,980,233	0	1,179	2,343,945	1,836	4,636,288	2,951	13,878,122	6,974,035	0	1,169	2,338,460	1,782	4,635,575
Marshall Islands	130	4,405,084	2,291,029	0	66	373,840	64	1,917,189	130	4,405,084	2,291,029	0	66	373,840	64	1,917,189
Mongolia	4	18,719	9,153	0	0	0	4	9,153	4	18,719	9,153	0	0	0	4	9,153
Morocco	31	252,920	93,165	0	22	70,652	9	22,513	31	252,920	93,165	0	22	70,652	9	22,513
Myanmar	1	14,159	8,444	0	0	0	1	8,444	1	14,159	8,444	0	0	0	1	8,444
Netherlands	142	1,400,994	676,658	0	63	281,439	79	395,219	140	1,396,904	675,432	0	63	281,439	77	393,993
Nicaragua	3	35,122	20,304	0	0	0	3	20,304	3	35,122	20,304	0	0	0	3	20,304
Norway	90	3,985,944	2,349,353	0	14	177,358	76	2,171,995	90	4,049,659	2,385,937	0	13	167,955	77	2,217,982
Norwegian International Ship Register	62	1,679,143	850,188	0	4	39,889	58	810,299	61	1,674,681	848,850	0	4	39,889	57	808,961
Panama	441	8,888,091	4,153,519	0	85	1,210,898	356	2,942,621	435	8,863,333	4,139,971	0	82	1,206,446	353	2,933,525
Philippines	5	157,001	94,331	0	0	0	5	94,331	6	195,929	118,650	0	0	0	6	118,650
Poland	3	4,135	655	0	0	0	3	655	3	4,135	655	0	0	0	3	655
Portugal	49	286,447	122,023	0	36	99,432	13	22,591	50	289,216	123,571	0	37	100,980	13	22,591
Republic of Ireland	1	319	95	0	0	0	1	95	1	319	95	0	0	0	1	95
Romania	11	100,357	48,084	0	0	0	11	48,084	11	100,357	48,084	0	0	0	11	48,084
Russia	66	426,438	205,293	0	15	20,646	51	184,647	66	426,438	205,293	0	15	20,646	51	184,647
Sao Tome	1	8,466	2,539	0	0	0	1	2,539	1	8,466	2,539	0	0	0	1	2,539
Saudi Arabia	4	26,796	8,038	0	0	0	4	8,038	3	26,796	8,038	0	0	0	3	8,038
Seychelles	5	106,765	41,950	0	0	0	5	41,950	5	106,765	41,950	0	0	0	5	41,950
Singapore	80	2,138,296	1,126,936	0	64	540,193	16	586,743	79	2,132,047	1,123,449	0	63	536,706	16	586,743
South Africa	2	54,206	18,864	0	2	18,864	0	0	2	54,206	18,864	0	2	18,864	0	0
Spain	148	627,039	261,050	0	24	102,391	124	158,659	146	626,359	260,846	0	24	102,391	122	158,455
St. Vincent & Grenadines	246	1,116,243	484,039	0	72	162,625	174	321,414	247	1,120,056	484,801	0	71	161,685	176	323,116
Sweden	4	74,771	31,029	0	1	4,788	3	26,241	4	74,771	31,029	0	1	4,788	3	26,241
Switzerland	6	161,674	88,614	0	6	88,614	0	0	6	161,674	88,614	0	6	88,614	0	0
Syria	18	87,189	45,243	0	10	25,202	8	20,041	18	87,189	45,243	0	10	25,202	8	20,041
Tahiti	2	3,792	1,980	0	0	0	2	1,980	2	3,792	1,980	0	0	0	2	1,980
Tanzania	1	28,400	12,385	0	0	0	1	12,385	1	28,400	12,385	0	0	0	1	12,385
Tonga	4	7,474	4,162	0	0	0	4	4,162	4	7,474	4,162	0	0	0	4	4,162
Tunisia	18	73,320	35,248	0	0	0	18	35,248	18	73,320	35,248	0	0	0	18	35,248
Turkey	385	2,054,176	1,157,697	0	213	525,133	172	632,564	384	2,052,553	1,156,023	0	213	525,133	171	630,890
U.K.	344	5,982,364	2,841,765	0	152	900,866	192	1,940,899	340	5,978,793	2,839,930	0	151	899,327	189	1,940,603
U.S.A.	122	2,877,154	1,271,987	0	27	492,569	95	779,418	121	2,872,970	1,270,733	0	27	492,569	94	778,164
Ukraine	56	203,842	96,083	0	24	34,741	32	61,342	53	163,180	76,938	0	23	33,559	30	43,379
Vanuatu	4	32,738	16,621	0	2	16,430	2	191	4	32,738	16,621	0	2	16,430	2	191
Total	9,370	127,518,280	66,263,689	0	3,618	24,415,366	5,752	41,848,323	9,282	127,510,644	66,271,260	0	3,600	24,392,935	5,682	41,878,325

Table 11. Number and net tonnage of vessels entered and cleared classified by country and port of origin or destination: 2003 ...

Country and Port of Origin or Destination		Entered				Cleared			
		With Cargo		In Ballast		With Cargo		In Ballast	
		No.	Net Tons	No.	Net Tons	No.	Net Tons	No.	Net Tons
ALBANIA	Others	0	0	1	3,341	0	0	0	0
	Durres	1	805	4	19,005	3	3,889	4	4,192
ALGERIA	Others	2	6,959	2	24,418	1	2,428	2	4,312
	Algiers	52	181,766	30	158,739	41	137,717	20	88,227
	Annaba	12	27,729	10	49,218	28	82,882	4	29,387
	Arzew	2	3,898	4	43,214	1	1,623	13	113,896
	Bejaia	6	17,817	11	95,849	1	2,977	9	68,087
	Dellys	0	0	1	1,271	0	0	0	0
	Mostaganem	0	0	1	1,828	0	0	3	2,877
	Oran	23	61,856	10	37,326	23	82,816	10	34,168
	Skikda	16	54,383	12	94,379	26	106,405	18	263,952
	Tenes	0	0	1	988	0	0	1	1,919
Theodore (AL)	0	0	0	0	0	0	1	853	
ANGOLA	Luanda	0	0	3	28,320	0	0	0	0
ARGENTINA	Buenos Aires	0	0	0	0	0	0	1	19,173
	Campana	0	0	0	0	0	0	1	3,338
	San Lorenzo(ARG)	0	0	1	4,600	0	0	0	0
	Santa Cruz(ARG)	0	0	1	27,251	0	0	0	0
AZERBAIJAN	Azerbaydzhan	0	0	2	58,084	0	0	0	0
BAHAMAS	Others	0	0	5	313,814	1	12,760	0	0
BAHRAIN	Others	1	14,842	2	19,862	1	2,070	0	0
BELGIUM	Antwerp	59	1,075,425	12	56,624	2	26,095	7	20,023
	Ghent	0	0	0	0	0	0	1	880
	Zeebrugge	3	69,193	0	0	1	21,382	1	13,158
BENIN	Cotonou	0	0	2	2,715	0	0	0	0
BRAZIL	Manaus	0	0	0	0	0	0	1	8,945
	Paranagua	1	21,175	2	19,003	0	0	3	47,462
	Portocel	0	0	0	0	0	0	1	9,816
	Recife	0	0	1	9,017	0	0	0	0
	Rio de Janeiro	0	0	0	0	0	0	2	48,758
	Salvador	2	31,919	0	0	0	0	0	0
	Santos	0	0	2	12,624	0	0	1	25,899
	Tubarao	0	0	0	0	0	0	1	55,566
Others	0	0	0	0	1	11,841	0	0	
BULGARIA	Varna	37	165,429	3	5,845	8	54,427	1	564
CAMEROON REPUBLIC	Douala	0	0	1	94	0	0	0	0
	Limbe	0	0	1	19,353	0	0	0	0
CANADA	Chatham	0	0	0	0	0	0	1	1,584
	Come by Chance	0	0	0	0	0	0	1	10,152
	Montreal	0	0	1	11,817	0	0	1	3,522
	Others	0	0	5	328,109	0	0	1	103,147
	Quebec	0	0	1	10,500	0	0	0	0
	Saint John(CAN)	1	12,553	0	0	0	0	0	0
	Sorel	0	0	2	11,979	0	0	1	13,416
	Toronto	0	0	0	0	1	4,186	0	0
Yarmouth(IOW)	0	0	1	1,125	0	0	0	0	
CANARY ISLANDS	Arguineguin	0	0	1	5,987	0	0	2	17,256
	Arrecife	0	0	0	0	0	0	1	10,174
	Las Palmas	2	2,128	14	38,655	1	10,790	14	49,683
	Others	0	0	0	0	0	0	1	10,112
CHINA	Chiwan	1	9,475	0	0	0	0	0	0
	Yantai	1	8,980	0	0	0	0	0	0
	Xiamen	0	0	0	0	1	9,476	0	0
COLOMBIA	Barranquilla	0	0	0	0	0	0	1	4,381
	Cartagena	3	4,080	14	77,328	1	10,113	16	187,890
	Puerto Bolivar	0	0	0	0	0	0	1	55,804
	Others	0	0	0	0	1	11,783	0	0
CROATIA	Others	0	0	2	1,370	0	0	5	12,784
	Dubrovnik	1	4,186	16	212,046	1	3,633	3	476

... Table 11. Number and net tonnage of vessels entered and cleared classified by country and port of origin or destination: 2003

Country and Port of Origin or Destination		Entered				Cleared			
		With Cargo		In Ballast		With Cargo		In Ballast	
		No.	Net Tons	No.	Net Tons	No.	Net Tons	No.	Net Tons
CROATIA (contd.)	Korcula	0	0	3	720	1	865	0	0
	Omisaalj	0	0	1	30,842	0	0	0	0
	Ploce	5	16,918	0	0	4	12,316	5	10,514
	Pula	0	0	2	14,743	0	0	0	0
	Rijeka	19	53,567	7	58,962	68	222,818	9	13,635
	Rovinj	0	0	1	140	0	0	0	0
	Sibenik	0	0	0	0	0	0	2	9,373
	Split	0	0	5	21,374	0	0	4	4,707
	Zadar	1	11,975	0	0	0	0	0	0
CUBA	Cienfuegos	0	0	1	11,209	0	0	0	0
	Havana	0	0	0	0	0	0	1	6,540
	Others	0	0	1	160	0	0	0	0
	Matanzas(CUB)	0	0	1	9,313	0	0	0	0
CYPRUS	Others	0	0	2	1,290	1	31,052	1	395
	Dhekelia	1	3,018	0	0	0	0	0	0
	Famagusta	0	0	0	0	1	1,250	0	0
	Larnaca	1	2,174	2	15,804	2	3,723	2	13,653
	Limassol	9	54,067	9	108,083	8	70,935	7	14,482
	Vassiliko Bay	1	11,031	2	12,235	0	0	0	0
DENMARK	Aalborg	0	0	0	0	0	0	1	18
	Aarhus	0	0	0	0	0	0	1	1,959
	Copenhagen	0	0	0	0	0	0	1	413
	Others	0	0	1	4,178	0	0	2	2,977
	Horsens	0	0	1	102	0	0	0	0
DJIBOUTI	Others	0	0	2	28,128	0	0	0	0
ECUADOR	Guayaquil	0	0	2	9,610	0	0	0	0
	Puerto Bolivar(ECU)	0	0	1	4,618	0	0	0	0
	San Lorenzo	1	10,500	2	21,208	0	0	0	0
EGYPT	Adabiya	1	10,152	0	0	0	0	0	0
	Ain Sukhna	0	0	1	13,693	0	0	0	0
	Alexandria	31	168,559	53	328,320	81	258,794	24	111,935
	Damietta	110	1,777,055	26	213,554	38	793,775	9	66,963
	El Dekheila	0	0	1	24,124	0	0	3	56,040
	Others	0	0	2	25,538	0	0	5	14,950
	Port Said	57	1,048,362	29	120,130	103	2,324,286	89	3,138,818
	Sidi Kerir	0	0	20	1,730,963	0	0	33	2,061,180
	Suez	21	431,292	42	446,282	56	1,648,564	38	662,725
	Suez Canal	0	0	0	0	1	35,137	1	97,432
Wadi Feiran	0	0	1	15,706	0	0	0	0	
EL SALVADOR	Acajutla	0	0	1	14,404	0	0	0	0
ESTONIA	Muuga	1	13,416	0	0	0	0	0	0
FRANCE	Ajaccio	1	2,676	0	0	3	6,322	1	2,935
	Antibes	0	0	6	3,441	0	0	4	1,604
	Antifer	0	0	0	0	0	0	1	97,469
	Bastia	1	2,676	0	0	0	0	0	0
	Bayonne	0	0	1	5,452	0	0	1	825
	Blaye	0	0	1	1,311	0	0	0	0
	Bordeaux	0	0	2	4,881	0	0	0	0
	Caen	0	0	1	4,291	0	0	0	0
	Calais	0	0	1	2,709	0	0	1	4,198
	Cannes	0	0	2	454	0	0	5	2,338
	Dunkirk	2	16,781	2	2,394	0	0	2	1,704
	Fos	17	147,566	36	956,089	15	185,103	7	114,112
	Honfleur	0	0	0	0	0	0	1	1,367
	Others	1	1,823	6	3,648	0	0	3	1,894
	La Nouvelle	0	0	2	2,565	0	0	0	0
	La Pallice	0	0	1	2,132	1	2,473	1	6,229
	LA VERA	3	5,184	5	84,562	1	18,577	3	54,126
	Le Havre	55	830,589	4	76,014	83	2,602,870	8	311,096
	Lorient	0	0	0	0	0	0	1	1,351
	Marseilles	1	3,257	13	126,173	12	83,768	2	11,481
Nantes	0	0	0	0	0	0	2	2,973	

... Table 11. Number and net tonnage of vessels entered and cleared classified by country and port of origin or destination: 2003

Country and Port of Origin or Destination		Entered				Cleared			
		With Cargo		In Ballast		With Cargo		In Ballast	
		No.	Net Tons	No.	Net Tons	No.	Net Tons	No.	Net Tons
FRANCE (contd.)	Nice	0	0	2	2,053	0	0	5	108,364
	Rouen	1	9,283	4	33,174	0	0	3	17,652
	Sete	1	672	1	80	0	0	7	10,692
	Toulon	1	1,799	1	1,264	0	0	3	12,900
FINLAND	Uusikaupunki	0	0	0	0	0	0	1	6,365
GEORGIA	Batumi	6	43,378	4	67,638	0	0	4	80,049
	Others	0	0	1	50,676	1	1,810	0	0
	Poti	7	30,118	2	3,648	21	28,089	4	49,706
GERMANY	Bremen	1	3,710	2	3,786	0	0	1	9,614
	Bremerhaven	1	9,476	0	0	0	0	2	10,436
	Hamburg	2	36,058	5	66,068	9	147,751	2	25,140
	Papenburg	0	0	1	1,568	0	0	0	0
	Rostock	0	0	1	1,058	1	3,152	1	1,588
	Wilhelmshaven	0	0	1	50,676	0	0	5	11,198
GHANA	Takoradi	0	0	1	382	0	0	0	0
	Tema	1	8,894	3	1,166	0	0	0	0
GIBRALTAR	Others	3	26,529	43	1,047,201	7	50,299	55	714,979
GREECE	Agioi Theodoroi	3	56,022	2	19,624	0	0	0	0
	Aspropyrgos	1	3,467	1	3,598	3	10,009	0	0
	Athens	0	0	1	187	0	0	3	397
	Chalkis	0	0	0	0	0	0	1	2,702
	Corfu	0	0	28	406,781	0	0	19	199,623
	Corinth	0	0	2	1,664	0	0	1	1,585
	Eleusis	2	13,904	0	0	0	0	0	0
	Others	2	2,750	12	95,790	2	9,826	10	36,065
	Gythion	0	0	2	15,026	0	0	0	0
	Igoumenitsa	0	0	1	978	0	0	0	0
	Itea	0	0	4	22,503	0	0	1	11,303
	Kalamata	0	0	3	23,537	0	0	2	5,371
	Kalymnos	1	2,885	1	395	1	4,802	0	0
	Katakolo	0	0	2	20,637	0	0	3	34,443
	Lagos(Greece)	0	0	4	12,386	2	22,424	1	13,693
	Milos	0	0	8	18,512	2	873	3	3,652
	Milaki	0	0	0	0	0	0	1	5,987
	Patras	0	0	0	0	0	0	2	2,369
	Piraeus	62	250,593	46	564,544	223	1,161,477	52	356,783
	Pylos	0	0	1	11,053	0	0	1	1,065
	Rhodes	0	0	4	79,790	0	0	2	13,385
	Salonika	2	3,692	0	0	0	0	1	3,533
	Suda Bay	0	0	1	5,818	0	0	0	0
Syros	1	4,096	2	232	0	0	1	24,436	
Thessaloniki	5	14,529	9	53,872	5	12,813	2	1,172	
Volos	1	12,176	4	12,081	0	0	3	3,097	
Voudia Bay	0	0	2	3,030	0	0	0	0	
Yali	0	0	2	16,784	0	0	0	0	
Yerakini	0	0	0	0	1	584	0	0	
HONG KONG	Others	1	6,510	0	0	0	0	0	0
ICELAND	Others	0	0	1	2,702	0	0	0	0
INDIA	Bombay	1	15,412	0	0	0	0	3	7,005
	Others	0	0	1	26,367	0	0	0	0
	Kandla	0	0	0	0	0	0	1	13,104
	Madras	2	4,759	0	0	0	0	0	0
	Sikka	1	31,909	0	0	0	0	0	0
INDONESIA	Dumai	0	0	2	16,074	0	0	0	0
	Jakarta	0	0	0	0	2	28,768	0	0
IRELAND	Cork	0	0	0	0	0	0	3	4,532
	Dublin	0	0	0	0	0	0	2	18,666
	Greenore	0	0	0	0	0	0	1	2,986
ISLE OF MAN	Douglas	1	1,532	0	0	0	0	0	0
ISRAEL	Ashdod	6	37,592	8	48,874	1	4,620	3	9,814
	Ashkelon	0	0	1	55,804	1	18,662	0	0

... Table 11. Number and net tonnage of vessels entered and cleared classified by country and port of origin or destination: 2003

Country and Port of Origin or Destination		Entered				Cleared			
		With Cargo		In Ballast		With Cargo		In Ballast	
		No.	Net Tons	No.	Net Tons	No.	Net Tons	No.	Net Tons
ISRAEL (contd.)	Haifa	12	57,585	2	1,420	1	1,697	3	4,014
	Others	0	0	0	0	0	0	2	5,781
ITALY	Ancona	44	140,472	6	89,641	0	0	0	0
	Arbatax	0	0	1	1,053	0	0	0	0
	Augusta	54	204,501	31	333,069	45	128,970	13	48,330
	Bari	1	4,515	1	1,359	1	3,633	3	45,496
	Barletta	5	7,664	5	7,383	0	0	2	2,348
	Brindisi	4	9,339	19	241,639	2	5,133	2	10,635
	Cagliari	22	132,668	10	53,834	9	38,196	6	60,966
	Catania	118	141,345	91	100,875	55	63,367	74	77,304
	Chioggia	1	906	7	8,805	1	939	1	998
	Civitavecchia	5	16,516	6	95,863	2	63,226	3	57,440
	Crotone	2	3,485	0	0	0	0	0	0
	Falconara	1	1,600	3	90,915	11	18,833	1	10,608
	Fiumicino	6	65,313	10	329,180	1	8,832	0	0
	Follonica	2	2,032	0	0	0	0	0	0
	Gaeta	1	850	0	0	0	0	1	1,132
	Gallipoli	0	0	1	1,666	0	0	0	0
	Gela	12	63,465	12	77,152	4	35,503	4	21,321
	Genoa	149	1,605,245	41	952,440	58	492,408	26	295,475
	Gioia Tauro	123	461,886	11	46,977	113	840,529	13	171,919
	La Spezia	46	172,171	4	31,068	44	435,300	6	20,944
	Lampedusa	0	0	4	122	0	0	1	98
	Leghorn	22	66,810	15	193,299	53	598,264	13	184,375
	Licata	0	0	4	0	0	0	4	17
	Lipari	0	0	1	1,369	0	0	0	0
	Manfredonia	0	0	1	913	0	0	0	0
	Marina di Carrara	3	1,655	4	3,938	3	1,980	2	2,024
	Marsala	0	0	0	0	0	0	1	95
	Mazara del Vallo	0	0	1	1,575	0	0	1	0
	Messina	0	0	15	210,795	2	10,290	95	1,293,207
	Milazzo	0	0	7	155,938	8	36,400	2	2,895
	Molfetta	1	484	0	0	0	0	0	0
	Monfalcone	0	0	0	0	5	29,755	4	9,289
	Monopoli	0	0	0	0	0	0	1	536
	Naples	56	240,058	90	1,411,631	69	344,955	76	1,444,454
	Offshore Sicily	0	0	2	252	0	0	4	2,841
	Olbia	0	0	0	0	0	0	1	16,810
	Oristano	1	1,750	10	12,708	0	0	3	14,472
	Ortona	0	0	1	45	0	0	1	2,132
	Others	2	7,913	2	37,796	1	580	4	21,771
Palermo	0	0	8	89,245	1	3,018	24	327,916	
Pantelleria	0	0	3	4,413	0	0	0	0	
Pesaro	0	0	2	3,280	0	0	0	0	
Pescara	0	0	2	1,839	0	0	1	901	
Piombino	0	0	2	2,571	0	0	0	0	
Porto Cervo	0	0	1	309	0	0	2	5,713	
Porto Empedocle	33	37,007	16	34,696	38	41,986	12	21,550	
Porto Maghera	8	23,290	7	98,696	9	43,930	7	25,771	
Porto Nogaro	6	6,623	5	13,044	0	0	3	3,696	
Porto Palo	0	0	18	94	0	0	18	105	
Porto Torres	1	8,835	2	5,830	0	0	3	50,375	
Porto Vesme	0	0	0	0	1	10,443	1	3,096	
Pozzallo	33	36,570	250	80,844	33	35,881	255	78,211	
Priolo	8	58,831	3	4,679	2	18,397	1	10,443	
Ravenna	14	25,454	25	135,338	10	84,643	17	112,629	
Reggio di Calabria	139	169,268	2	2,785	188	212,431	6	13,376	
Salerno	23	101,760	27	101,007	45	165,819	51	292,452	
San Remo	0	0	2	148	0	0	2	348	
Santa Panagia	11	81,201	10	203,262	6	70,888	4	47,939	
Sardinia	0	0	1	75	3	12,675	3	788	
Sarroch	45	120,315	25	820,585	25	93,725	17	180,746	
Savona	1	7,721	13	268,527	0	0	2	32,161	
Sicily	1	338	6	1,380	1	12,512	6	440	
Siracusa	2	32,634	38	57,904	2	10,786	28	39,188	
Sorrento	0	0	4	58,284	0	0	1	33,747	

... Table 11. Number and net tonnage of vessels entered and cleared classified by country and port of origin or destination: 2003

Country and Port of Origin or Destination		Entered				Cleared			
		With Cargo		In Ballast		With Cargo		In Ballast	
		No.	Net Tons	No.	Net Tons	No.	Net Tons	No.	Net Tons
ITALY (contd.)	Taormina	1	3,018	22	225,322	0	0	16	114,522
	Taranto	53	228,446	29	182,387	57	226,093	3	21,316
	Torre Annunziata	0	0	0	0	1	11,165	0	0
	Trapani	33	128,281	10	28,527	12	42,795	7	10,402
	Trieste	6	95,604	24	584,813	3	30,157	6	59,203
	Vada	0	0	1	25,909	0	0	0	0
	Vasto	0	0	5	6,205	0	0	2	2,871
	Venice	6	31,579	7	102,442	5	25,743	10	43,305
	Vibo Valentia	1	1,188	0	0	0	0	1	1,678
IVORY COAST	Abidjan	0	0	0	0	0	0	1	191
JAMAICA	Kingston(Jm)	0	0	2	15,570	0	0	0	0
	Rocky Point	0	0	1	12,494	0	0	0	0
JAPAN	Others	0	0	1	552	0	0	1	503
	Nagoya	0	0	1	23,693	0	0	0	0
	Osaka	0	0	0	0	0	0	1	236
	Susaki	0	0	0	0	0	0	1	246
JORDAN	Aqaba	0	0	4	41,151	0	0	0	0
KUWAIT	Sea Island(KWT)	0	0	1	45,987	0	0	0	0
	Shuaiba	0	0	2	25,754	0	0	0	0
LEBANON	Beirut	6	21,818	3	21,697	13	79,165	8	27,843
	Chekka	0	0	1	10,112	0	0	0	0
	Selaata	0	0	2	6,412	0	0	1	26,834
	Zahrani	1	11,079	0	0	0	0	0	0
	Others	0	0	0	0	0	0	4	15,034
LIBERIA	Monrovia	0	0	0	0	0	0	2	6,008
LIBYA	Abu Kammash	0	0	0	0	0	0	1	2,378
	Benghazi	40	109,132	4	11,543	19	56,784	6	36,735
	Derna	0	0	2	15,992	0	0	0	0
	Es Sider	0	0	4	118,604	0	0	18	667,784
	Others	0	0	1	8,894	3	13,904	8	202,765
	Marsa el Brega	0	0	13	167,971	7	19,295	26	283,531
	Misurata	11	38,741	39	179,893	22	50,406	11	61,324
	Offshore Libya	0	0	152	101,953	0	0	168	257,536
	Ras Lanuf	2	6,025	14	103,233	5	37,288	19	293,884
	Tobruk	0	0	4	17,378	0	0	2	25,549
	Tripoli	11	52,579	47	80,909	22	93,168	41	52,604
	Zawia Term.	5	23,788	9	88,204	6	29,146	16	213,221
	LITHUANIA	Klaipeda	0	0	0	0	0	0	1
MALAYSIA	Others	1	50,110	0	0	0	0	0	0
MALTA	Comino Fish Farm	0	0	4	256	0	0	3	300
	Delimara Fish Farm	3	3,483	155	12,063	6	5,147	143	11,228
	Freeport(BHS)	0	0	1	1,013	0	0	0	0
	Gozo Is.	0	0	3	3,729	2	2,071	1	5,056
	Marsaxlokk	12	104,648	24	108,804	18	142,683	17	55,760
	Mgarr	2	538	2	592	7	4,809	0	0
	Off St. Paul's Bay	0	0	1	100	0	0	2	949
	St. Paul's Bay	1	638	446	33,232	0	0	438	34,703
	Valletta	38	178,999	25	131,859	11	32,499	8	9,356
	Others	0	0	0	0	0	0	1	1,575
	MARTINIQUE	Marin	0	0	0	0	0	0	1
MAURITANIA	Nouadhibou	0	0	1	1,005	0	0	0	0
MAURITIUS	Port Louis	0	0	1	17,102	0	0	0	0
MEXICO	Tuxpan	0	0	1	12,385	0	0	0	0
MONACO	Monaco	0	0	0	0	0	0	4	830
MOROCCO	Agadir	19	62,772	4	9,232	1	5,765	0	0
	Casablanca	9	28,744	8	29,326	4	24,973	6	42,883
	El Arish	0	0	3	4,387	0	0	1	464
	Jorf Lasfar	0	0	5	17,557	0	0	3	13,848
	Kenitra	0	0	1	999	0	0	0	0

... Table 11. Number and net tonnage of vessels entered and cleared classified by country and port of origin or destination: 2003

Country and Port of Origin or Destination		Entered				Cleared			
		With Cargo		In Ballast		With Cargo		In Ballast	
		No.	Net Tons	No.	Net Tons	No.	Net Tons	No.	Net Tons
MOROCCO (contd.)	Mohammedia	0	0	6	90,337	2	11,087	5	104,290
	Safi	0	0	1	2,598	0	0	2	5,709
	Tangier	6	19,829	1	1,005	9	27,994	0	0
	Others	0	0	0	0	0	0	3	685
NETHERLANDS	Amsterdam	0	0	0	0	4	58,616	4	18,673
	Delfzyl	0	0	0	0	0	0	1	0
	Den Helder	0	0	2	1,051	0	0	0	0
	Dordrecht	0	0	0	0	0	0	2	5,564
	Eemshaven	1	482	0	0	0	0	0	0
	Flushing	0	0	0	0	0	0	2	561
	Holland(Mich)	1	1,267	4	99,440	0	0	1	0
	Moerdyk	1	584	0	0	0	0	0	0
	Rotterdam	6	52,177	26	1,235,961	33	744,257	29	684,924
	St. Eustatius	0	0	5	486,300	0	0	0	0
Ymuiden	0	0	0	0	0	0	2	580	
NIGERIA	Escravos	0	0	0	0	0	0	1	51,578
	Port Harcourt	0	0	1	11,841	0	0	0	0
NORWAY	Aalesund	0	0	0	0	0	0	1	1,294
	Bergen	0	0	4	4,380	0	0	2	2,713
	Brevik	0	0	1	109	0	0	0	0
	Others	0	0	2	1,012	0	0	1	805
	Slagen	0	0	1	203	0	0	0	0
	Stavanger	0	0	2	1,328	0	0	1	1,446
	Svelgen	0	0	0	0	1	2,676	0	0
OTHERS	Others	0	0	2	2,092	23	78,603	10	39,716
	Abu Kir	0	0	14	25,903	0	0	3	3,890
	Adriatic	0	0	0	0	0	0	1	203
	Aegion	1	891	1	4,983	0	0	0	0
	Agioi Theodori	0	0	0	0	0	0	1	10,129
	Amfilochia	0	0	1	1,002	0	0	0	0
	Angola	0	0	0	0	0	0	1	46,569
	Avila	0	0	1	1,465	0	0	1	2,786
	Bethune	0	0	0	0	0	0	1	13,824
	Bijela	1	2,629	2	22,787	0	0	0	0
	Black Sea	0	0	0	0	12	91,458	21	370,366
	Burgas	3	17,801	3	6,526	1	1,322	3	11,379
	Capri	0	0	1	264	0	0	2	12,225
	Castellammare del Golfo	9	5,544	3	354	3	1,927	2	219
	Crete	0	0	0	0	1	689	5	8,705
	El Khantoni	0	0	0	0	1	3,239	0	0
	Elba	0	0	1	165	0	0	0	0
	Favignana	0	0	4	6,300	0	0	0	0
	Fishing Grounds	0	0	878	38,237	1	20,276	892	40,554
	Gabon	0	0	0	0	0	0	1	32,072
	Gebze	3	19,225	2	109,639	13	58,843	1	1,054
	Genk	0	0	0	0	0	0	1	1,493
	Grove Wharf	0	0	0	0	0	0	1	1,505
	Grovehurst Jetty	0	0	0	0	0	0	1	1,503
	Hayclarpasa	0	0	0	0	1	3,018	0	0
	Heraklion	2	10,634	10	24,826	18	80,417	15	77,541
	Ilichevsk	3	8,239	1	1,093	8	46,456	3	5,798
	Karsto	0	0	1	15,766	0	0	1	14,787
	Kefalonia	0	0	1	4,072	0	0	0	0
	Khomos	0	0	0	0	1	2,436	0	0
	KUMPORT	7	10,444	0	0	3	8,418	0	0
	La Vela de Coro	0	0	0	0	0	0	1	11,053
	Larimna	1	1,669	2	2,073	0	0	0	0
	Levant	0	0	0	0	0	0	1	1,132
	Levkandi	4	2,386	0	0	1	1,585	2	4,839
	Madeira	0	0	3	130,898	0	0	2	4,478
	Marghera	0	0	0	0	0	0	1	1,358
	Marina di Capitana	0	0	0	0	1	898	1	968
	Minorca	0	0	0	0	0	0	1	162
	Mizurata	1	3,239	3	12,433	0	0	0	0
Monastir	0	0	1	165	0	0	0	0	

... Table 11. Number and net tonnage of vessels entered and cleared classified by country and port of origin or destination: 2003

Country and Port of Origin or Destination		Entered				Cleared			
		With Cargo		In Ballast		With Cargo		In Ballast	
		No.	Net Tons	No.	Net Tons	No.	Net Tons	No.	Net Tons
OTHERS (contd.)	Monte Carlo	0	0	2	1,273	0	0	1	187
	Nador	0	0	2	10,863	0	0	1	1,095
	Naxos	0	0	1	0	0	0	3	71,633
	New Port	0	0	0	0	0	0	1	12,683
	Oman	19	282,012	0	0	0	0	0	0
	Outer Hebrides	0	0	0	0	0	0	1	0
	Outside Territorial Waters	66	239,641	189	1,165,919	80	429,510	321	3,447,011
	Porec	0	0	1	139	0	0	0	0
	Port Jurong	10	337,088	0	0	1	34,700	0	0
	Port Kelang	99	3,133,453	1	2,845	9	217,471	0	0
	Porto di Levante	0	0	0	0	0	0	7	6,667
	Portoroz	0	0	0	0	0	0	1	1,002
	Puerto Carenero	0	0	1	11,642	0	0	0	0
	Riposto	0	0	1	4	0	0	0	0
	River Rhone	1	9,438	1	9,438	0	0	0	0
	Sables d'Olonne	0	0	0	0	0	0	1	1,549
	Saebby	0	0	1	20,276	0	0	0	0
	Santander	0	0	0	0	0	0	4	31,752
	Santa Pola	0	0	0	0	0	0	1	570
	SANTORIN	0	0	4	136,291	0	0	9	127,618
	Sea	45	302,814	693	8,464,480	81	436,544	878	11,611,602
	Sidi Ifni	0	0	1	32,174	0	0	0	0
	Sierra Leone	0	0	0	0	0	0	1	6,790
	Sirte	0	0	4	553	0	0	4	509
	St. Wandrille	0	0	0	0	0	0	1	1,776
	Tees	0	0	1	19,614	0	0	0	0
	Tenerife	0	0	4	111,354	1	9,854	1	1,674
	Termini Imerese	0	0	3	1,607	0	0	0	0
	Termoli	0	0	0	0	2	18,712	1	10,113
	Thasos	0	0	1	1,081	0	0	0	0
	Thistle Term.	0	0	1	1,549	0	0	0	0
	Tuzla	0	0	2	5,524	1	8,728	2	4,474
	Viareggio	0	0	1	126	0	0	0	0
	Vallone	0	0	0	0	1	3,185	0	0
Within Territorial Waters	606	367,638	256	435,824	605	395,722	266	708,039	
Zelenika	0	0	1	880	0	0	0	0	
Zuara	1	580	2	698	1	580	3	2,662	
Zuetina	0	0	1	48,679	2	2,246	11	135,528	
PAKISTAN	Karachi	0	0	2	31,883	0	0	1	11,706
PANAMA	Balboa	0	0	1	6,290	0	0	0	0
	Cristobal	0	0	1	2,659	0	0	1	4,242
	Others	0	0	0	0	1	3,965	1	4,242
PERU	Others	0	0	2	98,976	0	0	0	0
	Puerto Bayovar	0	0	1	2,997	0	0	0	0
	San Juan(Peru)	4	62,403	0	0	0	0	0	0
PHILIPPINES	Bataan	0	0	1	15,312	0	0	0	0
	General Santos	0	0	1	9,587	0	0	0	0
	Others	1	940	0	0	0	0	0	0
	Villanueva	0	0	1	969	0	0	0	0
POLAND	Gdansk	0	0	1	16,743	0	0	0	0
PORTUGAL	Aveiro	1	915	1	1,572	0	0	4	5,848
	Leixoes	35	172,022	3	85,542	1	2,885	1	5,427
	Lisbon	26	115,203	8	177,485	3	14,039	1	52,045
	Setubal	0	0	4	7,264	0	0	9	15,246
	Sines	0	0	1	25,546	1	13,501	0	0
	Viana do Castelo	0	0	0	0	0	0	4	7,394
	Others	0	0	0	0	0	0	1	1,095
PUERTO RICO	San Juan	12	173,687	0	0	0	0	0	0
	San Juan(PRI)	9	132,951	0	0	0	0	0	0
	Yabucoa	1	14,026	0	0	0	0	0	0
QATAR	Ras Laffan	0	0	3	83,509	0	0	0	0
ROMANIA	Constantza	12	50,791	12	100,694	25	128,705	14	152,046
	Galatz	0	0	2	4,259	0	0	0	0

... Table 11. Number and net tonnage of vessels entered and cleared classified by country and port of origin or destination: 2003

Country and Port of Origin or Destination		Entered				Cleared			
		With Cargo		In Ballast		With Cargo		In Ballast	
		No.	Net Tons	No.	Net Tons	No.	Net Tons	No.	Net Tons
RUSSIA	Kandalaksha	0	0	0	0	0	0	1	6,365
	Kholmok	12	29,552	8	16,392	38	112,021	2	3,461
	Novorossisk	14	40,634	14	357,344	4	14,120	12	309,515
	Rostov	5	4,851	2	3,945	1	1,021	1	917
	Others	2	2,091	2	20,258	2	31,896	0	0
	St. Petersburg	0	0	1	30,059	0	0	4	27,879
	Taganrog	4	3,953	0	0	0	0	0	0
	Tuapse	10	80,978	4	47,555	7	55,218	3	48,371
	Yeisk	2	6,642	0	0	0	0	1	999
SAUDI ARABIA	Jeddah	47	1,003,630	4	24,347	2	45,073	4	216,395
	Jubail	22	300,266	7	123,579	0	0	2	20,470
	Rabigh	0	0	1	9,854	1	12,517	0	0
	Yanbu	1	12,760	3	13,461	0	0	0	0
SENEGAL	Dakar	0	0	2	3,085	0	0	5	5,578
SINGAPORE	Others	11	275,113	3	25,138	2	37,310	2	13,137
	Tanjong Pagar	0	0	1	954	0	0	0	0
SLOVENIA	Koper	10	48,465	15	30,035	6	70,702	4	7,694
SOUTHR AFRICA	Cape Town	1	4,765	1	14,003	0	0	0	0
	Richards Bay	0	0	1	26,182	0	0	0	0
	Saldanha Bay	0	0	1	56,701	0	0	0	0
SPAIN	Aguilas	0	0	0	0	0	0	1	1,359
	Algeciras	30	442,322	26	879,367	5	102,524	16	200,832
	Alicante	2	976	1	12,045	0	0	1	36,826
	Almeria	0	0	0	0	0	0	2	3,092
	Aviles	1	1,613	1	6,365	0	0	0	0
	Barcelona	40	277,084	72	644,176	53	1,042,692	51	1,052,102
	Bilbao	2	9,233	3	36,992	2	8,580	8	54,671
	Cadiz	0	0	7	64,678	0	0	4	26,990
	Castellon	4	13,127	24	299,434	4	11,160	9	111,512
	Ceuta	0	0	3	1,103	1	1,102	3	34,772
	Corunna	0	0	2	58,084	0	0	2	24,203
	Ferrol	0	0	0	0	0	0	1	8,666
	Gandia	2	1,222	1	3,110	0	0	0	0
	Gijon	0	0	2	3,865	0	0	0	0
	Huelva	2	20,609	2	1,234	0	0	2	29,210
	La Coruna	0	0	0	0	0	0	2	10,768
	Mahon	0	0	1	98	0	0	0	0
	Malaga	1	6,911	1	37,182	0	0	2	20,629
	Melilla	3	19,094	0	0	1	8,300	1	1,167
	Palma(Maj)	0	0	79	1,399,622	6	19,249	14	70,875
	Pasajes	0	0	0	0	0	0	1	3,050
	Sagunto	1	717	0	0	1	3,711	1	2,891
	San Ciprian	0	0	1	1,380	0	0	0	0
Seville	1	2,130	5	8,257	1	1,674	7	9,880	
Others	0	0	2	1,535	1	3,672	3	3,127	
Tarragona	8	40,929	28	418,183	5	40,572	14	120,061	
Valencia	22	104,515	6	19,518	17	34,982	12	90,816	
Vigo	0	0	1	2,896	0	0	0	0	
Villagarcia	2	2,927	2	2,842	1	10,152	0	0	
SWEDEN	Gothenburg	1	18,662	0	0	0	0	0	0
	Helsingborg	0	0	0	0	0	0	1	1,612
	Sodertalje	0	0	0	0	0	0	1	1,663
	Stockholm	0	0	1	9,508	0	0	0	0
	Trelleborg	0	0	1	128	0	0	1	2,415
SYRIA	Banias	3	41,830	6	104,836	3	42,088	7	193,360
	Lattakia	31	71,550	0	0	7	12,928	2	620
	Tartous	0	0	9	54,227	1	1,378	3	8,137
	Others	0	0	0	0	1	28,500	1	1,031
TOGO	Lome	0	0	1	3,672	0	0	0	0
TRINIDAD & TOBAGO	Trinidad	0	0	1	11,287	0	0	1	1,013
	Point Lisas	0	0	0	0	0	0	1	15,638

... Table 11. Number and net tonnage of vessels entered and cleared classified by country and port of origin or destination: 2003

Country and Port of Origin or Destination		Entered				Cleared			
		With Cargo		In Ballast		With Cargo		In Ballast	
		No.	Net Tons	No.	Net Tons	No.	Net Tons	No.	Net Tons
TUNISIA	Bizerta	1	18,524	37	397,191	3	37,332	13	39,218
	Gabes	4	11,339	24	74,380	10	20,377	14	76,039
	La Goulette	17	108,355	54	402,517	13	59,553	43	326,393
	La Skhira	1	9,822	8	18,982	1	10,370	9	237,625
	Offshore Tunis	1	960	1	1,125	1	934	5	7,457
	Rades	27	102,491	15	114,524	90	393,441	14	84,662
	Sfax	4	6,488	38	114,358	26	65,767	21	44,598
	Sousse	0	0	15	23,758	6	7,060	5	11,849
	Tunis	37	133,319	31	292,735	85	391,993	28	149,693
	Others	1	934	1	10,209	1	2,423	2	6,645
Zarzis	0	0	12	24,570	1	616	1	406	
TURKEY	Alanya	1	982	0	0	1	2,937	0	0
	Aliaga	2	2,650	6	14,135	0	0	3	20,955
	Ambarli	1	2,885	0	0	0	0	0	0
	Antalya	7	5,492	7	39,008	2	16,837	2	2,055
	Bandirma	0	0	3	13,445	0	0	0	0
	Ceyhan	0	0	2	48,409	0	0	6	124,142
	Dikili	0	0	6	7,246	0	0	0	0
	Diliskelesi	2	1,434	2	234	1	1,255	1	621
	Dortyol	1	10,185	1	7,184	0	0	1	13,501
	Eregli	0	0	2	53,810	0	0	1	1,141
	Fethiye	0	0	1	40	0	0	0	0
	Gemlik	23	110,607	4	9,895	8	36,390	5	11,674
	Giresun	0	0	0	0	1	850	0	0
	Gocek	0	0	0	0	1	4,802	0	0
	Gulluk	0	0	6	28,930	0	0	11	85,691
	Hereke	0	0	2	18,390	0	0	1	26,078
	Iskenderun	3	14,255	19	111,623	2	16,476	8	41,844
	Istanbul	13	29,275	13	38,220	37	121,775	26	97,437
	Izmir	51	225,161	19	88,152	10	41,933	22	57,435
	Izmit	2	15,376	0	0	1	1,188	0	0
	Kusadasi	0	0	1	8,602	0	0	0	0
	Marmaris	0	0	2	591	0	0	2	45,154
	Mersin	34	125,828	12	84,553	17	52,704	12	56,910
Mudanya	0	0	1	679	0	0	0	0	
Nemrut Bay	1	338	0	0	0	0	0	0	
Samsun	0	0	0	0	0	0	2	34,883	
Sinop	0	0	1	0	0	0	0	0	
Trabzon	8	9,812	1	1,032	5	9,397	1	5,887	
Others	3	23,562	13	81,724	1	560	7	53,995	
Tutunciftlik	0	0	2	24,962	0	0	0	0	
Yarimca	0	0	1	14,045	0	0	1	1,465	
UKRAINE	Kertch	2	20,709	14	91,682	1	9,730	1	32,118
	Mariupol	1	2,964	1	3,519	0	0	2	9,930
	Nikolayev	2	12,356	0	0	0	0	1	78
	Odessa	17	126,823	15	230,597	31	113,705	5	82,433
	Reni	3	11,114	8	39,596	2	5,084	3	4,415
	Sevastopol	3	34,466	1	9,781	1	9,781	3	19,986
	Others	1	9,781	1	2,035	5	15,682	0	0
	Theodosia	0	0	0	0	0	0	1	29,042
Yuzhnyy	9	13,209	2	34,547	5	12,767	6	65,685	
UNITED ARAB EMIRATES	Dubai	0	0	1	1,015	0	0	0	0
	Fujairah	1	31,896	0	0	0	0	0	0
	Khof Fakkan	0	0	0	0	6	246,997	0	0
	Ruwais	0	0	1	40,917	0	0	0	0
	Others	0	0	1	18,557	0	0	2	119,820
UNITED KINGDOM	Aberdeen	0	0	2	1,084	0	0	2	2,182
	Boston	0	0	2	114,922	0	0	2	14,208
	Bristol	0	0	1	19,867	0	0	1	1,014
	Cardiff	0	0	1	166	0	0	0	0
	Dundee	0	0	1	328	1	3,602	1	640
	Eastham	0	0	1	1,274	0	0	1	1,714
	Falmouth	0	0	1	1,837	0	0	1	18,725
	Felixstowe	2	38,411	0	0	13	480,920	1	10,594
	Fowey	1	8,894	1	7,184	0	0	1	1,311

... Table 11. Number and net tonnage of vessels entered and cleared
classified by country and port of origin or destination: 2003

Country and Port of Origin or Destination		Entered				Cleared			
		With Cargo		In Ballast		With Cargo		In Ballast	
		No.	Net Tons	No.	Net Tons	No.	Net Tons	No.	Net Tons
UNITED KINGDOM (contd.)	Garston	0	0	0	0	0	0	1	988
	Goole	0	0	0	0	0	0	1	844
	Great Yarmouth	0	0	2	1,029	0	0	0	0
	Greenock	0	0	0	0	0	0	1	166
	Grimsby	0	0	1	30,231	0	0	1	5,657
	Harwich	1	2,900	0	0	0	0	2	2,931
	Hull	0	0	0	0	0	0	1	957
	Immingham	0	0	1	554	0	0	2	11,987
	Leith	0	0	1	395	0	0	1	395
	Liverpool	2	6,498	0	0	0	0	5	4,612
	London	0	0	0	0	0	0	1	17,102
	Lowestoft	0	0	0	0	0	0	1	678
	Mistley	0	0	0	0	0	0	1	679
	Milford Haven	0	0	1	32,515	0	0	0	0
	Mostyn	0	0	0	0	0	0	1	979
	Newport	0	0	0	0	0	0	1	1,049
	Plymouth	0	0	2	2,613	0	0	0	0
	Portsmouth	0	0	0	0	0	0	2	91,628
	Queenborough	0	0	0	0	0	0	1	2,215
	Rochester	0	0	0	0	0	0	1	1,159
	Runcorn	0	0	0	0	0	0	1	885
	Sheerness	0	0	1	4,503	0	0	0	0
	Southampton	49	2,010,000	4	9,296	49	1,098,860	4	21,132
	Swansea	0	0	0	0	0	0	1	5,987
	Tilbury	0	0	1	13,104	43	848,146	2	21,690
	Torquay	0	0	1	499	0	0	0	0
Others	1	41,072	2	3,962	1	15,610	3	5,002	
Wales	1	5,888	0	0	0	0	0	0	
UNITED STATES	Brunswick	0	0	0	0	0	0	1	5,695
	Charleston	4	72,622	0	0	0	0	2	25,850
	Corpus Christi	0	0	0	0	2	41,741	1	17,256
	Fourchon	0	0	1	246	1	37,567	0	0
	Galveston	0	0	10	564,051	0	0	3	305,005
	Houston	4	52,716	1	10,490	1	23,875	7	69,343
	Lake Charles	0	0	1	8,548	0	0	0	0
	LOOP Term.	0	0	5	417,170	0	0	2	146,582
	Mississippi	0	0	0	0	0	0	1	23,452
	Morehead City	0	0	0	0	0	0	1	8,348
	New Orleans	6	83,627	9	112,739	1	10,921	10	44,233
	New York	1	9,901	6	175,879	3	57,628	4	50,192
	Palm Beach	0	0	0	0	0	0	1	17,094
	Port Everglades	4	57,544	0	0	0	0	0	0
	Portland	0	0	0	0	0	0	1	32,280
	Providence	0	0	1	26,618	0	0	0	0
	Sabine Pass	0	0	6	681,720	0	0	0	0
	Savannah	1	13,356	1	100,899	0	0	0	0
	Tampa	0	0	1	10,104	0	0	0	0
	Teignmouth	0	0	1	564	0	0	0	0
Texas	0	0	4	65,066	0	0	2	14,208	
Wilmington	0	0	0	0	0	0	1	441	
Others	0	0	1	518	1	21,237	3	131,387	
VENEZUELA	Puerto la Cruz	0	0	1	23,702	0	0	1	40,917
	Others	1	6,486	0	0	0	0	0	0
WESTERN SAHARA	Laayoune	0	0	1	1,178	0	0	0	0
YEMEN	Aden	0	0	0	0	0	1	180	
YUGOSLAVIA	Bar	0	0	2	8,955	3	7,548	1	1,375
	Kotor	0	0	0	0	0	1	2,659	
	Others	0	0	1	6,640	0	0	0	0
Total		3,618	24,415,366	5,752	41,848,323	3,600	24,392,935	5,682	41,878,325

Table 12. Number and tonnage of vessels entered and cleared classified by country of origin or destination and nationality: 2003 ...

Country of Origin or Destination	Country of Nationality	Entered			Cleared			
		No.	Gross Tons	Net Tons	No.	Gross Tons	Net Tons	
Albania	Albania	1	1,472	805	1	1,472	805	
	Antigua & Barbuda	1	8,739	3,973	0	0	0	
	Bahamas	0	0	0	1	1,805	1,018	
	Belize	0	0	0	1	1,472	805	
	Cambodia	0	0	0	1	3,917	2,279	
	Netherlands	1	5,089	3,341	0	0	0	
	Russia	0	0	0	1	2,478	917	
	U.S.A.	2	19,462	14,208	0	0	0	
Algeria	Algeria	1	3,116	1,753	0	0	0	
	Antigua & Barbuda	47	288,630	144,505	54	345,499	173,302	
	Bahamas	20	172,224	61,076	22	165,207	69,110	
	Brazil	0	0	0	2	70,592	31,919	
	Cambodia	1	3,921	2,482	4	16,447	9,502	
	Canada	1	8,848	4,527	0	0	0	
	China	0	0	0	1	4,462	2,405	
	Cyprus	13	97,689	51,990	6	54,107	28,002	
	Denmark	1	2,881	925	5	109,534	37,100	
	Egypt	0	0	0	2	8,424	2,854	
	France	0	0	0	1	23,948	7,184	
	Georgia	3	12,690	7,603	0	0	0	
	Germany	2	9,650	4,605	0	0	0	
	Gibraltar	0	0	0	1	5,638	3,110	
	Honduras	1	870	535	1	945	602	
	Hong Kong	2	56,677	36,166	0	0	0	
	Iran	0	0	0	2	137,547	79,718	
	Isle of Man	1	3,810	2,055	1	8,151	4,867	
	Italy	2	14,068	6,409	2	51,615	22,464	
	Japan	3	1,708	730	0	0	0	
	Korea, North	1	1,939	995	2	3,538	1,848	
	Lebanon	0	0	0	1	1,777	1,102	
	Liberia	9	217,172	122,324	1	26,914	14,288	
	Lithuania	1	6,894	2,068	1	6,894	2,068	
	Malta	15	222,774	110,567	10	141,249	78,244	
	Marshall Islands	1	23,217	10,113	3	29,404	13,241	
	Morocco	9	77,067	28,053	12	106,908	39,084	
	Norway	1	34,577	10,373	3	94,802	36,465	
	Norwegian International Ship Register	1	0	0	2	141,866	67,166	
	Panama	13	312,784	109,070	9	332,338	145,241	
	Philippines	1	16,725	10,435	0	0	0	
	Portugal	1	7,617	3,520	3	16,803	7,893	
	Romania	0	0	0	1	5,983	3,531	
	Russia	4	10,861	4,230	1	2,086	1,049	
	Singapore	1	11,194	6,784	1	30,045	17,788	
	St. Vincent & Grenadines	3	16,177	9,310	10	38,779	16,062	
	Syria	1	1,799	1,141	2	6,209	3,905	
	Tonga	0	0	0	2	3,536	1,956	
	Turkey	32	155,900	84,950	29	147,605	83,818	
	U.K.	0	0	0	2	31,551	13,104	
	U.S.A.	1	57,075	18,995	0	0	0	
	Ukraine	2	7,432	3,349	3	11,398	4,534	
	Angola	Cyprus	3	71,712	28,320	0	0	0
	Argentina	Cyprus	0	0	0	1	37,514	19,173
		Italy	1	8,926	4,600	0	0	0
		Netherlands	0	0	0	1	5,103	3,338
		Spain	1	90,835	27,251	0	0	0
Azerbaijan	Iran	2	112,136	58,084	0	0	0	
Bahamas	Antigua & Barbuda	1	857	257	0	0	0	
	Bahamas	1	163,882	97,476	0	0	0	
	Cyprus	0	0	0	1	26,794	12,760	
	Liberia	1	159,766	97,432	0	0	0	
	Libya	1	159,766	97,370	0	0	0	
	Malta	1	38,792	21,279	0	0	0	

... Table 12. Number and tonnage of vessels entered and cleared classified by country of origin or destination and nationality: 2003

Country of Origin or Destination	Country of Nationality	Entered			Cleared		
		No.	Gross Tons	Net Tons	No.	Gross Tons	Net Tons
Bahrain	Bahamas	1	32,371	19,249	0	0	0
	Greece	1	28,001	14,842	0	0	0
	Netherlands	0	0	0	1	6,902	2,070
	Poland	1	2,045	613	0	0	0
Belgium	Antigua & Barbuda	4	89,382	54,568	1	1,957	880
	Belize	1	1,935	580	0	0	0
	Cambodia	1	5,744	3,271	0	0	0
	China	1	66,433	37,567	0	0	0
	Cyprus	4	132,174	65,557	3	54,917	24,138
	France	1	73,172	41,255	0	0	0
	Germany	32	1,157,350	630,454	1	35,919	15,910
	Greece	1	37,193	15,205	0	0	0
	Hong Kong	1	20,082	10,746	0	0	0
	Liberia	15	522,257	260,148	1	18,023	10,098
	Malta	2	10,924	3,276	2	29,531	13,059
	Marshall Islands	1	25,108	8,346	1	1,179	679
	Netherlands	1	3,913	2,266	1	2,818	1,540
	Norway	0	0	0	1	23,189	13,158
	Panama	3	96,010	42,124	1	6,118	2,076
Romania	1	6,050	3,533	0	0	0	
Russia	2	5,367	2,388	0	0	0	
U.K.	3	44,595	19,958	0	0	0	
Benin	Korea, North	1	0	0	0	0	0
	Panama	1	5,206	2,715	0	0	0
Brazil	Brazil	2	70,592	31,919	0	0	0
	Cyprus	2	55,302	30,513	2	80,603	50,685
	Greece	0	0	0	1	39,958	25,899
	Liberia	0	0	0	1	27,736	11,841
	Malta	3	42,233	24,859	1	24,729	13,022
	Norwegian International Ship Register	0	0	0	1	18,011	9,816
	Panama	0	0	0	2	104,675	64,296
	Russia	0	0	0	1	18,627	8,945
	Turkey	1	13,586	6,447	1	45,025	23,783
	Bulgaria	Antigua & Barbuda	4	44,612	21,136	1	11,153
Bahamas		1	4,980	2,230	1	4,980	2,230
Cyprus		1	7,420	2,964	1	1,010	564
Liberia		1	6,114	2,885	0	0	0
Luxembourg		7	78,071	36,988	0	0	0
Malta		5	31,646	13,592	1	17,770	10,500
Netherlands		2	1,874	561	0	0	0
Norway		0	0	0	1	18,092	11,975
St. Vincent & Grenadines		3	15,507	5,622	0	0	0
Turkey		2	16,646	9,604	0	0	0
U.K.		12	164,848	73,020	1	35,595	20,276
Ukraine		2	5,954	2,672	3	8,931	4,162
Cameroon Republic	Cyprus	1	37,595	19,353	0	0	0
	St. Vincent & Grenadines	1	211	94	0	0	0
Canada	Antigua & Barbuda	0	0	0	2	11,914	5,770
	Bahamas	1	3,753	1,125	0	0	0
	Bermuda	2	0	206,294	1	0	103,147
	Cyprus	1	18,311	8,960	1	20,467	13,416
	Liberia	1	18,602	11,817	0	0	0
	Malta	3	55,020	28,288	1	6,036	3,522
	Norway	0	0	0	1	17,561	10,152
	Panama	1	30,971	12,553	0	0	0
	Singapore	1	159,187	104,027	0	0	0
	St. Vincent & Grenadines	1	6,079	3,019	0	0	0
Canary Islands	Antigua & Barbuda	1	2,740	1,102	2	5,102	2,751
	Bahamas	2	56,869	27,005	1	17,255	10,112
	Belgium	1	365	109	0	0	0
	Bermuda	1	28,592	8,577	0	0	0
	Cyprus	0	0	0	1	23,904	9,440
	Denmark	0	0	0	1	16,282	8,880

... Table 12. Number and tonnage of vessels entered and cleared classified by country of origin or destination and nationality: 2003

Country of Origin or Destination	Country of Nationality	Entered			Cleared		
		No.	Gross Tons	Net Tons	No.	Gross Tons	Net Tons
Canary Islands (contd.)	Greece	0	0	0	1	25,117	14,003
	Japan	5	2,709	1,358	1	741	303
	Lebanon	0	0	0	1	19,968	10,174
	Liberia	2	734	220	1	18,865	10,790
	Netherlands	1	331	99	1	10,188	3,056
	Panama	1	3,687	1,490	2	14,199	7,712
	Romania	1	11,055	5,987	0	0	0
	St. Vincent & Grenadines	0	0	0	3	6,136	2,665
	Syria	0	0	0	1	128	128
	Turkey	0	0	0	2	28,687	17,256
	U.S.A.	1	2,092	745	1	2,092	745
	Ukraine	1	193	78	0	0	0
China	Cyprus	1	16,869	8,980	0	0	0
	Germany	1	16,236	9,475	1	16,282	9,476
Colombia	Bahamas	0	0	0	3	91,921	18,868
	Croatia	1	353	116	0	0	0
	Cyprus	0	0	0	1	29,220	0
	Denmark	1	366	109	0	0	0
	Iran	1	56,068	29,042	1	81,479	50,676
	Japan	1	1,415	503	0	0	0
	Lebanon	0	0	0	1	1,083	460
	Liberia	0	0	0	2	74,016	36,331
	Malta	1	49,818	22,421	4	117,004	70,201
	Panama	2	44,031	21,320	4	105,605	34,460
	Portugal	1	1,548	922	0	0	0
	Romania	0	0	0	1	9,557	2,972
	Singapore	0	0	0	1	83,850	55,804
	Spain	6	6,709	2,880	1	463	145
	St. Vincent & Grenadines	1	4,248	2,622	0	0	0
	Turkey	1	1,233	777	0	0	0
U.K.	0	0	0	1	180	54	
Ukraine	1	2,060	696	0	0	0	
Croatia	Albania	0	0	0	1	1,783	940
	Antigua & Barbuda	1	9,036	4,186	13	74,407	41,582
	Bahamas	2	17,976	5,616	0	0	0
	Cambodia	1	1,090	616	2	4,611	2,444
	Canada	1	467	140	0	0	0
	Cayman Islands	1	609	182	2	1,263	378
	China	0	0	0	1	2,895	868
	Croatia	12	119,305	32,756	31	332,055	100,127
	Cyprus	3	35,648	17,023	3	18,674	8,234
	Denmark	1	1,068	499	0	0	0
	Italy	2	50,800	19,960	2	6,807	2,893
	Liberia	3	74,366	37,572	0	0	0
	Luxembourg	0	0	0	2	11,781	4,972
	Malta	9	149,421	75,262	9	56,453	23,749
	Netherlands	2	1,601	580	0	0	0
	Norway	1	18,092	11,975	0	0	0
	Panama	0	0	0	3	26,209	12,825
	Romania	0	0	0	1	16,174	8,022
	Singapore	0	0	0	18	112,482	62,766
	St. Vincent & Grenadines	7	14,649	7,907	4	6,428	3,754
Turkey	3	10,315	6,000	5	17,524	10,002	
U.K.	14	456,844	206,569	4	18,218	7,439	
U.S.A.	0	0	0	1	134	126	
Cuba	Malta	1	16,368	9,313	0	0	0
	Panama	2	17,660	11,369	0	0	0
	Turkey	0	0	0	1	11,412	6,540
Cyprus	Antigua & Barbuda	2	11,882	5,770	0	0	0
	Austria	0	0	0	1	3,694	1,093
	Bahamas	3	22,456	12,674	1	1,318	395
	Cyprus	4	23,084	11,491	2	2,919	875
	Denmark	0	0	0	1	366	109
	Gibraltar	1	5,378	3,018			

... Table 12. Number and tonnage of vessels entered and cleared classified by country of origin or destination and nationality: 2003

Country of Origin or Destination	Country of Nationality	Entered			Cleared		
		No.	Gross Tons	Net Tons	No.	Gross Tons	Net Tons
Cyprus (contd.)	Greece	2	28,496	12,552			
	Honduras	0	0	0	1	1,614	1,012
	Italy	1	6,151	2,174	1	6,151	2,174
	Lebanon	1	19,968	10,174			
	Malta	1	25,574	12,641	7	140,352	75,515
	Marshall Islands	7	210,870	119,456			
	Netherlands	1	3,620	1,920	2	28,482	12,512
	Norway	0	0	0	1	43,733	26,601
	Panama	1	10,060	5,072	1	1,082	324
	Russia	0	0	0	1	3,796	1,549
	St. Vincent & Grenadines	1	2,657	1,290	1	359	106
	Turkey	0	0	0	1	1,998	1,250
	U.K.	2	22,181	9,470	1	18,092	11,975
	Denmark	Antigua & Barbuda	1	8,397	4,178	1	1,307
Bahamas		0	0	0	1	3,753	1,125
Denmark		0	0	0	1	138	18
Honduras		1	102	102	0	0	0
Malta		0	0	0	1	4,724	1,959
Netherlands		0	0	0	1	2,974	1,852
Djibouti	U.S.A.	2	38,542	28,128	0	0	0
Ecuador	Bahamas	1	9,417	5,590	0	0	0
Ecuador	Malta	4	62,419	35,728	0	0	0
Ecuador	St. Vincent & Grenadines	1	10,153	4,618	0	0	0
Egypt	Antigua & Barbuda	15	249,415	149,250	38	523,057	314,340
	Austria	0	0	0	1	4,930	2,629
	Bahamas	38	1,084,928	584,394	33	1,859,980	983,518
	Belize	0	0	0	1	3,351	1,005
	Bermuda	1	1,379	413	2	30,903	9,260
	Cambodia	5	19,359	11,246	1	11,901	5,225
	Canada	0	0	0	1	17,070	0
	Cayman Islands	3	28,390	14,484	3	6,845	2,055
	China	1	2,895	868	1	66,433	37,667
	Cook Islands	0	0	0	1	309	146
	Cyprus	23	534,540	264,025	18	246,233	123,018
	Denmark	7	93,866	29,951	6	354,779	221,923
	Egypt	2	15,837	5,872	0	0	0
	France	12	454,604	264,330	25	1,817,251	1,040,008
	French Guiana	0	0	0	3	121,440	69,000
	Georgia	1	1,167	570	1	4,821	3,107
	Germany	39	1,308,441	726,345	56	2,611,313	1,448,947
	Gibraltar	2	60,352	29,507	2	313,604	215,658
	Greece	7	395,432	241,643	5	148,731	64,684
	Hong Kong	6	85,901	26,141	1	42,009	20,416
	Iran	4	405,367	247,451	10	814,790	528,732
	Isle of Man	1	23,734	10,464	3	123,213	94,231
	Italy	7	147,742	65,369	3	95,718	52,179
	Japan	2	1,143	696	4	3,061	1,265
	Korea, North	1	1,939	995	0	0	0
	Lebanon	2	2,860	1,562	0	0	0
	Liberia	83	4,115,854	2,236,400	75	5,589,924	3,286,829
	Libya	0	0	0	1	159,766	97,370
	Luxembourg	1	26,113	14,177	1	11,153	5,284
	Malta	29	483,725	283,781	33	496,628	254,255
	Marshall Islands	12	365,275	182,949	17	674,897	403,068
	Morocco	0	0	0	1	4,317	1,747
	Netherlands	5	79,406	41,279	10	62,358	29,332
	Norway	11	456,894	248,826	9	642,191	402,739
	Norwegian International Ship Register	7	190,377	81,446	10	218,390	120,516
Panama	16	516,307	280,349	34	1,327,376	699,417	
Philippines	0	0	0	1	16,725	10,435	
Portugal	3	14,974	7,949	2	6,471	2,389	
Romania	1	9,557	2,972	0	0	0	
Russia	4	31,589	13,382	1	14,141	6,365	
Saudi Arabia	0	0	0	2	14,562	4,368	
Singapore	5	187,140	125,482	5	290,336	171,873	

... Table 12. Number and tonnage of vessels entered and cleared classified by country of origin or destination and nationality: 2003

Country of Origin or Destination	Country of Nationality	Entered			Cleared		
		No.	Gross Tons	Net Tons	No.	Gross Tons	Net Tons
Egypt (contd.)	South Africa	2	54,206	18,864	1	27,103	9,432
	Spain	0	0	0	5	188,622	83,327
	St. Vincent & Grenadines	7	28,526	10,509	6	18,269	7,353
	Sweden	0	0	0	2	8,496	2,548
	Switzerland	0	0	0	3	83,337	44,307
	Syria	1	1,799	1,141	4	25,448	11,576
	Tanzania	0	0	0	1	28,400	12,385
	Tonga	0	0	0	2	3,938	2,206
	Turkey	7	34,563	18,179	15	141,145	96,138
	U.K.	7	110,645	51,537	12	453,474	259,607
	U.S.A.	11	91,427	55,242	10	95,434	52,850
	Ukraine	3	6,775	3,499	2	5,954	2,980
Vanuatu	1	282	191	0	0	0	
El Salvador	Greece	1	27,835	14,404	0	0	0
Estonia	Malta	1	20,468	13,416	0	0	0
Finland	Russia	0	0	0	1	14,141	6,365
Fishing Grounds	Antigua & Barbuda	1	1,416	528	3	1,416	684
	Belize	2	1,873	562	0	0	0
	Croatia	2	573	182	1	353	116
	Cyprus	40	5,596	1,998	44	6,164	2,204
	Denmark	5	1,335	376	5	1,335	376
	France	50	8,600	5,013	56	9,929	5,463
	Germany	0	0	0	1	35,595	20,276
	Guinea	1	299	157	1	299	157
	Honduras	2	102	254	3	503	355
	Italy	414	46,396	20,444	414	46,286	20,317
	Japan	2	1,196	508	4	2,029	1,170
	Libya	14	6,879	2,452	21	9,278	3,197
	Malta	312	3,058	1,274	301	5,963	2,274
	Netherlands	1	3,423	1,055	0	0	0
	Panama	2	900	494	2	985	407
	Spain	16	4,135	1,540	26	7,881	2,916
	St. Vincent & Grenadines	1	220	65	2	178	52
Turkey	7	2,842	858	4	1,544	468	
U.K.	6	1,596	477	5	1,332	398	
France	Antigua & Barbuda	12	125,265	65,642	12	70,490	33,765
	Austria	1	3,694	1,093	0	0	0
	Bahamas	12	570,581	305,840	8	142,669	88,856
	Belgium	0	0	0	1	2,039	611
	Bermuda	2	2,672	800	0	0	0
	Bulgaria	11	138,094	57,365	0	0	0
	Cambodia	2	8,036	4,097	1	1,955	825
	Canada	1	467	140	0	0	0
	Cayman Islands	6	3,428	1,025	3	2,160	646
	Cyprus	5	37,747	19,958	3	50,740	19,791
	Denmark	2	19,163	10,395	1	2,631	1,093
	Egypt	1	4,688	1,799	1	4,688	1,799
	France	7	74,134	36,791	35	2,019,562	1,112,791
	French Guiana	3	121,440	69,000	0	0	0
	Germany	0	0	0	28	1,645,688	912,190
	Gibraltar	2	157,241	108,268	2	10,756	6,036
	Greece	5	203,872	106,044	21	896,800	415,533
	Hong Kong	2	17,226	6,188	0	0	0
	Iran	8	530,113	297,238	1	81,479	50,676
	Italy	7	275,777	138,138	1	25,063	8,728
	Liberia	8	615,746	329,978	17	1,144,324	635,343
	Libya	0	0	0	1	277	95
	Malta	31	404,882	186,349	8	182,394	96,523
	Marshall Islands	7	211,939	80,367	0	0	0
	Morocco	1	8,909	3,257	0	0	0
	Netherlands	3	7,188	4,033	4	14,129	6,492
	Norwegian International Ship Register	0	0	0	2	45,554	21,688
Panama	17	780,561	392,074	9	338,473	188,797	
Portugal	2	11,776	4,419	2	9,940	4,228	

... Table 12. Number and tonnage of vessels entered and cleared classified by country of origin or destination and nationality: 2003

Country of Origin or Destination	Country of Nationality	Entered			Cleared		
		No.	Gross Tons	Net Tons	No.	Gross Tons	Net Tons
France (contd.)	Russia	1	2,086	1,049	2	6,312	2,009
	Saudi Arabia	1	2,328	698	0	0	0
	Singapore	1	6,506	3,599	0	0	0
	St. Vincent & Grenadines	5	16,592	8,567	4	25,452	8,473
	Switzerland	2	55,558	29,538	0	0	0
	Syria	0	0	0	1	10,905	6,694
	Turkey	2	4,120	2,501	2	6,282	3,591
	U.K.	4	102,976	49,382	5	84,284	34,499
	Ukraine	1	16,585	9,361	1	4,415	2,651
Georgia	Antigua & Barbuda	2	4,468	2,148	14	33,768	16,900
	Bahamas	2	21,042	13,599	0	0	0
	Cyprus	0	0	0	1	18,526	8,894
	France	1	17,699	9,082	1	18,956	10,370
	Germany	1	2,449	1,380	1	3,999	1,994
	Greece	1	7,250	4,257	0	0	0
	Iran	1	81,479	50,676	2	112,136	58,084
	Lebanon	0	0	0	3	7,839	3,765
	Liberia	1	11,844	7,957	1	16,963	11,595
	Luxembourg	1	5,412	2,026	0	0	0
	Malta	6	157,840	81,509	2	76,393	39,763
	Norway	1	18,092	11,975	0	0	0
	Panama	1	5,100	2,314	0	0	0
	Russia	0	0	0	1	2,086	1,049
	Turkey	2	13,612	8,535	4	13,640	7,240
Germany	Antigua & Barbuda	5	22,495	11,366	1	5,799	3,152
	Bahamas	1	32,612	19,195	4	34,109	18,223
	Belize	1	721	367	0	0	0
	Cyprus	0	0	0	2	69,816	31,134
	Germany	1	16,282	9,476	3	55,414	27,494
	Greece	0	0	0	1	27,793	13,450
	Iran	1	81,479	50,676	0	0	0
	Italy	0	0	0	1	56,800	18,500
	Liberia	1	64,254	34,700	3	136,244	65,920
	Lithuania	0	0	0	1	3,097	1,588
	Malta	1	32,624	18,921	1	9,928	6,640
	Marshall Islands	0	0	0	1	23,261	9,753
	Norway	0	0	0	1	0	10,020
	Norwegian International Ship Register	0	0	0	1	8,630	2,589
	Russia	0	0	0	1	1,388	416
	Singapore	1	38,530	25,069	0	0	0
	St. Vincent & Grenadines	1	1,933	1,058	0	0	0
Turkey	1	3,701	1,572	0	0	0	
Ghana	Bahamas	1	1,275	382	0	0	0
Ghana	Cyprus	1	18,526	8,894	0	0	0
Ghana	Netherlands	1	2,294	688	0	0	0
Ghana	Singapore	2	1,594	478	0	0	0
Gibraltar	Antigua & Barbuda	0	0	0	2	20,588	11,221
	Bahamas	2	15,221	4,813	1	3,113	1,722
	Canada	0	0	0	2	9,520	0
	Cayman Islands	0	0	0	1	17,018	11,920
	Cyprus	0	0	0	2	19,738	9,834
	Denmark	6	347,215	212,128	1	277	83
	France	1	160,889	110,470	0	0	0
	Gibraltar	0	0	0	3	20,358	6,105
	Greece	0	0	0	2	63,506	34,309
	Honduras	0	0	0	1	102	102
	Hong Kong	0	0	0	3	53,090	32,352
	Iran	0	0	0	1	81,479	50,676
	Isle of Man	1	3,132	1,678	0	0	0
	Italy	1	11,844	5,723	8	182,617	84,620
	Liberia	5	460,522	343,937	4	221,922	131,247
	Malta	12	334,110	163,712	7	136,966	103,455
	Marshall Islands	2	23,578	11,016	1	81,565	49,488
	Netherlands	1	2,708	812	3	19,544	10,550
	Norway	1	33,535	10,171	1	9,445	3,393

... Table 12. Number and tonnage of vessels entered and cleared classified by country of origin or destination and nationality: 2003

Country of Origin or Destination	Country of Nationality	Entered			Cleared		
		No.	Gross Tons	Net Tons	No.	Gross Tons	Net Tons
Gibraltar (contd.)	Norwegian International Ship Register	1	43,733	26,606	2	130,989	62,555
	Panama	4	39,995	20,260	6	89,484	41,790
	Saudi Arabia	0	0	0	1	12,234	3,670
	Singapore	2	91,822	42,538	3	102,947	61,171
	St. Vincent & Grenadines	1	89	26	2	35,992	20,276
	Sweden	0	0	0	1	9,382	4,788
	U.K.	6	233,390	119,840	3	45,521	19,827
	U.S.A.	0	0	0	1	21,055	10,124
Greece	Antigua & Barbuda	25	69,565	36,672	51	286,927	152,602
	Austria	0	0	0	3	12,227	6,623
	Bahamas	24	794,055	396,294	14	243,040	105,817
	Barbados	1	5,934	3,529	0	0	0
	Belize	1	1,935	580	2	4,136	1,939
	Bermuda	0	0	0	2	1,825	545
	Bolivia	0	0	0	1	2,914	1,178
	Bulgaria	0	0	0	7	87,878	36,505
	Cambodia	1	15,976	8,865	3	9,339	4,555
	Canada	0	0	0	1	467	140
	Cayman Islands	7	22,429	13,540	5	29,943	14,907
	Cyprus	7	119,862	62,154	9	158,904	75,505
	Denmark	3	59,381	19,343	2	17,369	10,054
	Finland	2	8,590	3,376	1	4,295	1,688
	France	3	62,176	23,901	1	13,978	4,193
	Georgia	1	1,858	1,009	1	1,949	1,053
	Germany	5	38,469	16,017	8	98,309	48,875
	Gibraltar	2	1,211	366	3	16,134	9,054
	Greece	7	191,616	98,483	19	307,116	125,843
	Honduras	1	2,521	1,358	3	3,504	2,216
	Hong Kong	1	17,825	10,419	0	0	0
	Israel	0	0	0	2	23,462	14,900
	Italy	11	254,564	144,233	12	308,337	171,378
	Lebanon	0	0	0	1	4,107	1,232
	Liberia	7	243,575	145,545	45	741,703	348,788
	Libya	1	0	0	0	0	0
	Luxembourg	0	0	0	1	11,153	5,284
	Malta	23	250,589	128,742	55	734,599	336,645
	Marshall Islands	4	81,701	32,752	8	231,763	88,642
	Netherlands	9	193,902	93,298	6	9,119	4,700
	Nicaragua	2	17,561	10,152	0	0	0
	Norway	1	23,197	12,176	0	0	0
	Norwegian International Ship Register	2	117,706	64,818	1	4,793	2,702
	Panama	18	356,219	161,503	10	68,302	34,752
	Portugal	1	7,617	3,520	0	0	0
	Romania	0	0	0	4	39,210	21,071
	Russia	7	62,493	28,470	2	7,174	2,563
	Singapore	1	61,764	32,515	3	118,191	79,572
	Spain	0	0	0	2	26,006	13,094
	St. Vincent & Grenadines	6	62,823	26,767	7	33,468	13,474
	Syria	0	0	0	1	6,362	2,980
Tonga	1	1,768	978	0	0	0	
Turkey	10	56,169	30,805	32	174,301	89,955	
U.K.	25	248,211	126,801	17	232,441	104,994	
Ukraine	1	2,977	1,490	3	8,931	4,470	
Vanuatu	1	23,847	12,465	0	0	0	
Hong Kong	Panama	1	19,660	6,510	0	0	0
Iceland	Norwegian International Ship Register	1	4,793	2,702	0	0	0
India	Antigua & Barbuda	1	2,997	1,741	0	0	0
	Bahamas	1	54,865	26,367	0	0	0
	Cayman Islands	0	0	0	1	24,844	13,104
	Gibraltar	1	5,378	3,018	0	0	0
	Hong Kong	0	0	0	1	10,904	4,291
	Italy	0	0	0	1	6,763	2,714
	Panama	1	31,154	15,412	0	0	0
	Singapore	1	58,166	31,909	0	0	0
St. Vincent & Grenadines	0	0	0	1	766	0	

... Table 12. Number and tonnage of vessels entered and cleared classified by country of origin or destination and nationality: 2003

Country of Origin or Destination	Country of Nationality	Entered			Cleared		
		No.	Gross Tons	Net Tons	No.	Gross Tons	Net Tons
Indonesia	Liberia	1	22,683	13,963	0	0	0
	Panama	1	4,170	2,111	2	63,582	28,768
Ireland	Antigua & Barbuda	0	0	0	1	1,846	1,081
	Gibraltar	0	0	0	1	43,532	17,935
	Netherlands	0	0	0	1	3,954	2,986
	Russia	0	0	0	1	5,370	2,461
	Tahiti	0	0	0	1	1,896	990
	Turkey	0	0	0	1	1,241	731
Isle of Man	Isle of Man	1	2,815	1,532	0	0	0
Israel	Antigua & Barbuda	1	4,984	3,249	0	0	0
	Bahamas	1	4,009	2,092	0	0	0
	Bulgaria	1	2,041	934	0	0	0
	Croatia	0	0	0	1	10,366	4,503
	Cyprus	1	14,009	6,229	0	0	0
	Denmark	1	1,621	486	1	1,068	499
	Gibraltar	1	17,618	8,968	0	0	0
	Italy	1	20,200	10,443	0	0	0
	Malta	3	61,025	34,230	2	54,902	23,282
	Marshall Islands	12	114,576	49,152	0	0	0
	Netherlands	1	3,546	2,035	0	0	0
	Norwegian International Ship Register	0	0	0	2	5,196	1,740
	Panama	1	4,104	2,156	1	7,307	4,812
	Portugal	1	8,191	3,942	0	0	0
	Russia	1	14,141	6,365	1	10,117	4,911
	Singapore	1	83,850	55,804	0	0	0
Turkey	2	26,689	15,190	2	7,402	3,144	
Ukraine	0	0	0	1	3,063	1,697	
Italy	Antigua & Barbuda	124	1,005,671	517,884	86	668,813	332,585
	Austria	23	110,827	59,203	18	88,740	47,322
	Azerbaijan	0	0	0	1	2,434	939
	Bahamas	96	2,510,883	1,219,541	145	4,618,697	1,988,061
	Belgium	1	2,039	611	0	0	0
	Belize	6	15,938	5,143	4	6,358	2,057
	Bermuda	3	21,717	8,338	4	23,943	9,006
	Cambodia	7	16,179	8,624	4	16,498	9,352
	Canada	0	0	0	1	467	140
	Cayman Islands	5	70,857	38,414	9	73,718	39,270
	Croatia	40	469,049	139,247	20	237,174	67,498
	Cyprus	30	256,526	118,436	15	260,687	125,798
	Denmark	7	151,464	60,671	8	108,095	46,097
	Egypt	10	46,880	17,990	11	60,943	23,003
	Finland	1	4,295	1,688	1	4,295	1,688
	France	8	29,020	12,974	16	239,263	127,023
	Georgia	3	5,707	3,921	2	6,679	4,116
	Germany	12	291,377	148,629	11	198,234	91,529
	Gibraltar	14	70,945	39,543	7	40,311	21,409
	Greece	41	1,081,432	526,415	15	373,298	189,121
	Honduras	3	4,270	2,761	2	3,228	2,024
	Hong Kong	1	18,036	10,227	3	82,229	32,887
	Hungary	0	0	0	1	3,748	1,839
	Iran	38	2,799,274	1,688,052	2	162,958	101,352
	Isle of Man	1	247	74	3	29,681	13,674
	Italy	226	2,481,963	1,102,271	219	3,245,054	1,321,881
	Korea, North	1	3,658	3,097	0	0	0
	Kuwait	2	114,380	65,550	0	0	0
	Lebanon	4	13,350	4,196	1	4,107	1,232
	Liberia	68	2,231,160	1,150,258	54	1,311,637	621,346
	Libya	3	96,651	54,421	1	3,387	1,017
	Lithuania	1	4,911	1,776	0	0	0
	Luxembourg	7	53,732	23,135	10	72,206	30,714
	Malta	834	4,648,644	2,124,410	734	2,510,362	1,004,491
Marshall Islands	46	1,087,132	470,935	38	538,458	222,221	
Morocco	1	5,795	1,997	0	0	0	
Netherlands	40	610,484	283,438	29	773,255	365,674	
Norway	22	1,475,451	806,210	5	267,078	183,897	

... Table 12. Number and tonnage of vessels entered and cleared classified by country of origin or destination and nationality: 2003

Country of Origin or Destination	Country of Nationality	Entered			Cleared		
		No.	Gross Tons	Net Tons	No.	Gross Tons	Net Tons
Italy (contd.)	Norwegian International Ship Register	7	251,756	117,167	4	16,834	6,496
	Panama	36	625,044	317,495	58	1,219,412	580,930
	Philippines	1	39,126	25,373	0	0	0
	Poland	2	2,090	42	0	0	0
	Portugal	29	166,203	66,088	15	96,205	43,636
	Romania	0	0	0	1	2,890	0
	Russia	10	39,135	14,377	1	1,897	1,014
	Saudi Arabia	1	12,234	3,670	0	0	0
	Seychelles	1	21,353	8,390	0	0	0
	Singapore	47	353,340	197,560	29	389,256	161,966
	South Africa	0	0	0	1	27,103	9,432
	Spain	16	91,350	40,607	10	89,300	40,233
	St. Vincent & Grenadines	69	405,209	157,282	27	116,676	46,581
	Sweden	1	9,382	4,788	0	0	0
	Switzerland	0	0	0	1	27,779	14,769
	Syria	0	0	0	1	4,244	2,391
	Tahiti	1	1,896	990	0	0	0
	Tunisia	1	2,540	0	0	0	0
	Turkey	80	396,923	217,969	64	219,524	115,846
	U.K.	34	382,867	177,810	78	2,529,759	1,131,819
	U.S.A.	10	285,538	90,820	28	1,372,647	467,659
	Ukraine	16	49,010	23,873	8	25,373	11,965
	Vanuatu	1	8,609	3,965	0	0	0
Ivory Coast	Vanuatu	0	0	0	1	282	191
Jamaica	Liberia	1	16,820	11,572	0	0	0
	Malta	1	22,564	12,494	0	0	0
	U.K.	1	5,309	3,998	0	0	0
Japan	Japan	0	0	0	3	2,295	985
	Sweden	1	56,893	23,693	0	0	0
	U.K.	1	992	552	0	0	0
Jordan	Cyprus	2	23,012	14,112	0	0	0
	Gibraltar	1	6,786	2,035	0	0	0
	Liberia	1	46,859	25,004	0	0	0
Kuwait	Liberia	1	27,450	11,833	0	0	0
	Malta	1	26,828	13,921	0	0	0
	Norway	1	79,544	45,987	0	0	0
Lebanon	Antigua & Barbuda	0	0	0	1	2,740	1,102
	Bahamas	1	17,255	10,112	0	0	0
	Barbados	0	0	0	1	5,934	3,529
	Cambodia	0	0	0	2	3,659	2,030
	Cayman Islands	1	1,300	390	1	521	156
	Cyprus	2	10,050	4,846	3	46,052	25,227
	Gibraltar	1	5,378	3,018	0	0	0
	Hong Kong	0	0	0	1	6,322	1,897
	Liberia	0	0	0	1	32,080	12,152
	Malta	3	29,913	16,712	5	123,170	59,054
	Marshall Islands	1	9,548	4,096	0	0	0
	Mongolia	0	0	0	1	6,157	3,004
	Netherlands	1	14,241	6,256	3	42,723	18,768
	Norway	1	18,227	11,079	1	18,092	11,975
	Panama	2	33,486	14,609	0	0	0
	St. Vincent & Grenadines	0	0	0	1	3,169	1,750
	Tahiti	0	0	0	1	1,896	990
Turkey	0	0	0	4	12,456	7,242	
Liberia	Mongolia	0	0	0	2	12,314	6,008
Libya	Antigua & Barbuda	17	109,800	50,436	19	129,840	59,295
	Bahamas	18	200,149	64,914	9	189,160	111,086
	Bahrain	0	0	0	1	79,812	48,882
	Belgium	1	2,039	611	0	0	0
	Belize	5	7,678	2,302	5	10,639	3,192
	Bermuda	1	20,216	7,890	0	0	0
	Cambodia	3	15,059	8,088	3	11,252	6,751
	Cayman Islands	2	11,510	6,176	2	11,510	6,176

... Table 12. Number and tonnage of vessels entered and cleared classified by country of origin or destination and nationality: 2003

Country of Origin or Destination	Country of Nationality	Entered			Cleared		
		No.	Gross Tons	Net Tons	No.	Gross Tons	Net Tons
Libya (contd.)	China	0	0	0	1	15,589	8,766
	Cyprus	9	73,443	35,893	17	119,387	53,799
	Denmark	2	825	358	5	189,302	105,745
	Egypt	0	0	0	1	6,650	3,066
	France	0	0	0	1	24,099	9,854
	Gibraltar	1	6,200	2,900	3	9,574	4,682
	Greece	2	91,921	53,109	8	366,933	195,608
	Honduras	1	299	151	1	1,355	742
	Iran	1	81,479	50,676	14	993,576	586,984
	Isle of Man	1	2,815	1,532	2	6,625	3,587
	Italy	88	305,476	127,173	101	633,636	271,801
	Japan	1	409	238	0	0	0
	Korea, North	1	2,860	980	0	0	0
	Kuwait	0	0	0	1	57,190	32,775
	Liberia	8	233,214	120,104	11	278,509	131,722
	Libya	22	21,890	7,017	22	78,649	37,957
	Luxembourg	27	35,370	16,389	26	38,162	17,201
	Malta	42	574,343	308,441	39	818,082	432,656
	Marshall Islands	0	0	0	4	97,779	41,359
	Morocco	1	8,909	3,257	0	0	0
	Netherlands	3	16,822	6,130	2	4,175	1,252
	Norway	5	178,418	77,957	2	92,851	50,290
	Norwegian International Ship Register	2	7,148	2,143	1	4,462	1,338
	Panama	7	51,227	21,120	7	45,638	17,860
	Portugal	4	30,468	14,080	6	42,647	19,763
	Romania	1	2,890	0	0	0	0
	Russia	0	0	0	1	3,466	1,365
	Seychelles	0	0	0	2	42,706	16,780
	Spain	4	2,453	728	4	6,928	2,157
	St. Vincent & Grenadines	49	106,995	47,854	49	125,085	55,941
Syria	1	10,905	6,694	0	0	0	
Tunisia	1	15,215	10,349	0	0	0	
Turkey	18	80,735	40,754	22	76,648	40,948	
U.K.	7	64,507	27,400	5	31,024	12,975	
Ukraine	1	1,902	995	3	6,250	2,947	
Vanuatu	1	0	0	0	0	0	
Lithuania	Panama	0	0	0	1	30,081	13,390
Malaysia	Denmark	1	91,560	50,110	0	0	0
Malta	Antigua & Barbuda	10	72,473	34,376	7	56,492	26,353
	Bahamas	11	129,488	60,970	7	74,520	35,978
	Belize	7	6,559	1,967	7	6,559	1,967
	Bermuda	1	3,243	972	0	0	0
	Cyprus	3	21,893	11,134	0	0	0
	Denmark	3	44,645	17,234	4	27,841	9,437
	France	1	18,956	10,370	1	18,956	10,370
	Germany	1	3,999	1,994	0	0	0
	Gibraltar	1	6,786	2,035	0	0	0
	Guinea	18	5,382	2,826	18	5,382	2,826
	Hong Kong	1	18,036	10,227	0	0	0
	Isle of Man	1	42,181	7,648	1	42,181	7,648
	Italy	10	130,179	62,617	4	57,567	26,536
	Japan	0	0	0	2	2,134	775
	Liberia	4	89,322	44,667	4	57,988	32,240
	Libya	13	5,236	1,860	13	4,444	1,609
	Luxembourg	2	8,850	2,575	5	28,853	11,584
	Malta	490	247,683	139,462	462	125,958	71,105
	Marshall Islands	6	106,768	42,756	2	34,773	14,170
	Morocco	5	44,545	16,285	3	26,727	9,771
	Netherlands	1	555	166	1	14,241	5,840
	Norway	1	18,227	11,079	0	0	0
	Norwegian International Ship Register	1	4,462	1,338	1	4,462	1,338
Panama	39	102,649	42,785	32	44,531	19,801	
Portugal	1	7,617	3,520	2	464	138	
Russia	0	0	0	1	2,086	1,049	
Singapore	1	11,194	6,784	0	0	0	

... Table 12. Number and tonnage of vessels entered and cleared classified by country of origin or destination and nationality: 2003

Country of Origin or Destination	Country of Nationality	Entered			Cleared		
		No.	Gross Tons	Net Tons	No.	Gross Tons	Net Tons
Malta (contd.)	Spain	66	23,441	7,132	66	23,672	7,069
	St. Vincent & Grenadines	4	5,585	3,215	3	4,830	2,948
	Syria	1	1,199	849	1	1,199	849
	Turkey	8	14,426	8,116	9	6,572	3,245
	U.K.	5	81,954	22,368	0	0	0
	U.S.A.	1	2,092	627	0	0	0
	Ukraine	0	0	0	1	2,977	1,490
Martinique	St. Vincent & Grenadines	0	0	0	1	2,831	1,776
Mauritania	Belize	1	3,351	1,005	0	0	0
Mauritius	Philippines	1	31,111	17,102	0	0	0
Mexico	Tanzania	1	28,400	12,385	0	0	0
Monaco	Cayman Islands	0	0	0	1	1,279	383
	France	0	0	0	1	0	0
	Gibraltar	0	0	0	1	613	183
	U.K.	0	0	0	1	881	264
Morocco	Antigua & Barbuda	17	116,078	56,756	7	42,117	20,722
	Bahamas	11	58,650	29,570	3	18,213	9,117
	Belize	1	3,351	1,005	1	937	281
	Cambodia	1	2,481	1,081	2	12,365	7,870
	Cyprus	0	0	0	1	27,758	15,638
	Denmark	0	0	0	1	7,285	3,598
	France	0	0	0	1	24,099	9,854
	Greece	1	25,117	14,003	0	0	0
	Guinea	0	0	0	1	299	157
	Iran	1	84,147	50,676	1	81,479	50,676
	Italy	1	21,796	10,490	0	0	0
	Korea, North	1	20,373	11,706	0	0	0
	Lebanon	1	4,107	1,232	0	0	0
	Liberia	0	0	0	1	23,843	8,835
	Lithuania	0	0	0	1	3,172	1,478
	Malta	3	37,526	17,176	2	64,263	35,002
	Marshall Islands	1	8,909	3,257	1	23,740	8,832
	Morocco	9	75,448	28,311	6	42,493	16,020
	Netherlands	2	8,546	4,332	0	0	0
	Norway	1	17,561	10,152	0	0	0
	Panama	1	3,576	1,857	3	16,571	8,123
	Romania	1	16,174	8,022	0	0	0
	Russia	0	0	0	1	14,141	6,365
	Singapore	0	0	0	1	61,764	32,515
	Spain	1	4,658	2,341	0	0	0
	St. Vincent & Grenadines	0	0	0	1	680	264
	Tonga	1	2,341	1,476	0	0	0
	Turkey	6	16,182	8,717	1	4,289	2,351
	Ukraine	2	9,109	4,626	0	0	0
	Netherlands	Antigua & Barbuda	1	2,997	1,741	2	8,580
Bahamas		2	328,133	192,498	2	168,260	97,175
Belgium		1	365	0	2	730	109
Cambodia		0	0	0	1	5,744	3,271
Cayman Islands		0	0	0	1	18,994	11,165
Cyprus		1	14,141	6,365	5	94,425	47,582
Denmark		2	1,364	667	0	0	0
Germany		1	3,999	2,176	2	64,462	29,487
Gibraltar		1	156,802	107,829	0	0	0
Greece		1	39,265	17,954	2	37,400	18,064
Iran		2	162,958	108,676	0	0	0
Isle of Man		1	33,300	32,000	0	0	0
Italy		0	0	0	2	43,286	19,955
Liberia		10	1,396,604	866,897	19	1,261,490	760,460
Malta		0	0	0	5	80,836	35,062
Marshall Islands		1	1,179	679	1	26,113	14,177
Netherlands		5	19,182	7,652	8	10,645	4,911
Norway		2	176,581	107,788	5	69,390	39,683
Norwegian International Ship Register		2	48,660	27,002	1	27,185	14,085

... Table 12. Number and tonnage of vessels entered and cleared classified by country of origin or destination and nationality: 2003

Country of Origin or Destination	Country of Nationality	Entered			Cleared		
		No.	Gross Tons	Net Tons	No.	Gross Tons	Net Tons
Netherlands (contd.)	Panama	4	349,114	219,878	10	646,688	311,121
	Portugal	0	0	0	1	2,881	1,371
	Republic of Ireland	1	319	95	0	0	0
	Romania	0	0	0	1	5,931	3,529
	Russia	4	72,248	46,595	3	39,231	18,760
	St. Vincent & Grenadines	2	224	66	1	89	26
	Turkey	0	0	0	2	86,492	66,465
	U.K.	2	207,737	130,704	0	0	0
	Vanuatu	0	0	0	2	23,847	12,465
Nigeria	Bahamas	1	27,736	11,841	0	0	0
	Malta	0	0	0	1	81,310	51,578
Norway	Australia	1	465	180	0	0	0
	Cyprus	0	0	0	1	4,820	1,446
	Denmark	2	1,775	941	1	2,469	1,294
	France	0	0	0	1	6,206	2,676
	Norway	2	8,541	2,594	1	4,582	1,375
	Norwegian International Ship Register	3	5,499	1,650	2	7,148	2,143
	Panama	1	4,700	1,415	0	0	0
	St. Vincent & Grenadines	1	645	252	0	0	0
Others	Algeria	0	0	0	1	3,116	1,753
	Antigua & Barbuda	32	272,222	142,355	40	269,632	134,114
	Austria	3	14,790	7,887	3	14,790	7,887
	Bahamas	68	2,725,229	1,299,592	110	4,214,144	2,052,887
	Belgium	4	1,095	218	6	3,499	829
	Belize	10	17,293	5,939	14	22,568	6,910
	Bermuda	14	42,011	837,746	15	42,943	941,182
	Bolivia	1	1,448	649	0	0	0
	Bulgaria	0	0	0	6	64,811	27,009
	Cambodia	10	56,004	28,598	15	76,816	38,603
	Canada	4	43,660	0	2	34,140	0
	Cayman Islands	3	64,500	34,839	4	84,726	46,681
	China	12	797,196	451,004	1	66,433	37,567
	Croatia	0	0	0	2	573	182
	Cyprus	27	392,459	202,371	46	682,288	345,853
	Denmark	13	313,250	166,374	20	462,080	225,109
	Finland	1	0	0	1	0	0
	France	53	2,038,638	1,113,151	24	241,448	109,691
	Georgia	0	0	0	2	4,215	1,959
	Germany	57	2,310,208	1,242,829	27	503,807	242,754
	Gibraltar	6	340,748	223,798	11	369,794	242,154
	Greece	37	1,506,302	803,058	42	1,740,569	982,937
	Honduras	4	2,937	1,908	5	7,973	4,677
	Hong Kong	4	102,332	47,850	8	118,929	56,533
	Iran	31	2,274,957	1,334,461	63	4,613,986	2,712,612
	Isle of Man	0	0	0	1	247	74
	Italy	64	539,514	263,190	119	1,494,220	705,180
	Japan	1	719	272	3	1,869	813
	Korea, North	2	0	0	3	0	0
	Kuwait	0	0	0	1	57,190	32,775
	Lebanon	3	7,839	3,765	2	8,214	2,464
	Liberia	66	2,621,764	1,447,048	71	2,426,312	1,354,289
	Libya	11	4,555	1,572	12	56,518	29,740
	Lithuania	1	3,172	1,478	2	11,805	3,844
	Luxembourg	7	41,316	17,475	3	23,616	11,175
	Malta	1,030	2,974,786	1,629,886	1,112	5,501,879	2,890,880
	Marshall Islands	13	1,313,722	774,241	21	1,630,900	961,138
	Mongolia	2	6,405	3,145	0	0	0
	Morocco	2	13,226	5,004	6	48,862	18,032
	Myanmar	0	0	0	1	14,159	8,444
	Netherlands	16	46,218	20,007	24	95,560	44,399
	Nicaragua	1	17,561	10,152	2	35,122	20,304
	Norway	13	416,819	300,963	21	833,853	540,870
	Norwegian International Ship Register	20	507,488	265,235	23	810,628	423,494
	Panama	155	3,076,741	1,313,468	178	3,383,749	1,401,181
	Philippines	2	70,039	41,421	3	109,165	66,794

... Table 12. Number and tonnage of vessels entered and cleared classified by country of origin or destination and nationality: 2003

Country of Origin or Destination	Country of Nationality	Entered			Cleared		
		No.	Gross Tons	Net Tons	No.	Gross Tons	Net Tons
Others (contd.)	Poland	0	0	0	2	3,845	613
	Portugal	3	7,585	3,503	1	9,453	3,711
	Republic of Ireland	0	0	0	1	319	95
	Romania	2	25,731	10,994	1	9,557	2,972
	Russia	11	88,981	47,066	20	167,502	95,135
	Seychelles	2	42,706	16,780	3	64,059	25,170
	Singapore	2	220,951	136,542	8	469,568	291,631
	Spain	16	77,030	29,705	14	86,855	33,725
	St. Vincent & Grenadines	21	64,803	34,213	41	180,310	83,233
	Switzerland	3	78,337	44,307	0	0	0
	Syria	1	5,306	2,891	2	6,505	3,740
	Tunisia	10	39,425	19,079	11	41,965	19,079
	Turkey	32	129,967	69,915	57	294,019	162,200
	U.K.	141	1,046,836	547,473	159	1,234,922	640,851
	U.S.A.	60	1,138,925	591,987	63	1,206,684	641,032
	Ukraine	7	27,741	13,600	10	39,247	18,439
Pakistan	Korea, North	0	0	0	1	20,373	11,706
	Malta	1	32,453	18,725	0	0	0
	Norway	1	23,189	13,158	0	0	0
Panama	Liberia	1	11,658	6,290	0	0	0
	Malta	1	8,864	2,659	1	10,325	4,242
	St. Vincent & Grenadines	0	0	0	1	10,325	4,242
	Vanuatu	0	0	0	1	8,609	3,965
Peru	Cyprus	1	9,715	2,997	0	0	0
Peru	Marshall Islands	2	163,130	98,976	0	0	0
Peru	Panama	1	30,971	12,553	0	0	0
Peru	U.K.	3	116,469	49,850	0	0	0
Philippines	Bahamas	1	51,039	15,312	0	0	0
Philippines	Malta	1	24,555	9,587	0	0	0
Philippines	St. Vincent & Grenadines	2	3,633	1,909	0	0	0
Poland	Malta	1	31,698	16,743	0	0	0
Portugal	Antigua & Barbuda	29	166,145	94,151	2	4,385	2,254
	Bahamas	9	380,565	152,740	2	25,222	8,060
	Cambodia	2	11,124	7,147	0	0	0
	Croatia	1	2,883	865	0	0	0
	Cyprus	5	73,790	34,113	3	8,216	3,193
	Germany	0	0	0	1	3,999	2,233
	Greece	10	140,500	54,250	0	0	0
	Hong Kong	0	0	0	1	38,392	0
	Israel	2	23,462	14,900	0	0	0
	Korea, North	1	1,655	915	0	0	0
	Liberia	12	173,442	68,040	3	99,557	60,357
	Malta	1	49,688	25,546	1	4,337	2,479
	Marshall Islands	0	0	0	1	23,235	10,129
	Netherlands	0	0	0	1	3,954	2,086
	Norway	2	116,156	76,648	0	0	0
	Norwegian International Ship Register	0	0	0	1	24,330	13,501
	Panama	0	0	0	1	3,067	1,095
	Russia	0	0	0	1	3,796	988
	St. Vincent & Grenadines	0	0	0	4	11,757	7,267
	Turkey	2	4,090	1,689	1	2,241	1,410
	U.K.	3	99,389	54,545	0	0	0
Ukraine	0	0	0	2	4,738	2,428	
Puerto Rico	Liberia	2	71,190	35,069	0	0	0
Puerto Rico	Malta	1	27,526	14,026	0	0	0
Puerto Rico	Panama	4	123,884	50,212	0	0	0
Puerto Rico	U.K.	15	596,881	221,357	0	0	0
Qatar	Panama	2	187,530	56,258	0	0	0
Qatar	Spain	1	90,835	27,251	0	0	0
Romania	Antigua & Barbuda	5	21,032	9,531	5	42,102	20,142
	Bahamas	4	76,998	40,749	1	4,980	2,230
	Belgium	0	0	0	1	365	109

... Table 12. Number and tonnage of vessels entered and cleared classified by country of origin or destination and nationality: 2003

Country of Origin or Destination	Country of Nationality	Entered			Cleared		
		No.	Gross Tons	Net Tons	No.	Gross Tons	Net Tons
Romania (contd.)	Cayman Islands	0	0	0	1	17,018	11,920
	Comoros	0	0	0	1	1,162	554
	Cyprus	0	0	0	1	19,031	9,338
	Gibraltar	1	3,194	1,725	0	0	0
	Hong Kong	0	0	0	2	36,072	20,454
	Korea, North	0	0	0	1	1,939	995
	Liberia	0	0	0	2	35,308	16,350
	Luxembourg	0	0	0	3	33,459	15,852
	Malta	5	68,104	37,608	3	52,313	31,122
	Marshall Islands	1	23,261	9,753	0	0	0
	Morocco	1	8,909	3,257	0	0	0
	Netherlands	0	0	0	1	555	192
	Nicaragua	0	0	0	1	0	0
	Norwegian International Ship Register	0	0	0	1	42,406	20,118
	Panama	3	49,478	18,534	1	85,386	56,701
	Romania	2	17,038	9,518	0	0	0
	Syria	1	5,306	2,891	0	0	0
	Turkey	2	36,355	20,688	2	11,733	6,612
	U.K.	0	0	0	11	149,937	66,572
	Ukraine	1	3,263	1,490	1	2,977	1,490
Russia	Antigua & Barbuda	6	33,182	16,179	23	162,932	73,984
	Azerbaijan	1	2,434	939	0	0	0
	Bahamas	5	88,610	51,933	7	126,724	66,215
	Cambodia	0	0	0	1	15,976	8,865
	Canada	1	17,070	0	0	0	0
	Cayman Islands	1	5,755	3,088	0	0	0
	Cyprus	3	26,376	13,522	7	109,691	53,879
	Germany	1	3,999	1,994	0	0	0
	Gibraltar	0	0	0	1	6,200	2,900
	Greece	3	185,848	106,391	3	136,236	74,356
	Iran	0	0	0	1	81,479	58,000
	Italy	4	87,184	41,960	1	10,615	5,964
	Lebanon	1	2,613	1,255	0	0	0
	Liberia	1	81,085	52,045	3	106,120	62,849
	Malta	7	234,874	121,520	12	229,312	113,015
	Marshall Islands	1	17,996	10,583	0	0	0
	Netherlands	0	0	0	1	4,998	1,449
	Norwegian International Ship Register	2	159,266	96,852	1	58,853	32,409
	Panama	2	20,208	9,916	2	26,444	13,745
	Portugal	1	7,617	3,520	3	22,896	10,610
	Romania	1	5,931	3,529	0	0	0
	Russia	11	45,605	15,900	4	33,276	14,668
	Singapore	1	30,045	17,788	0	0	0
	Spain	1	682	205	0	0	0
	St. Vincent & Grenadines	2	3,620	1,580	1	5,755	3,088
	Syria	2	12,722	5,968	0	0	0
	Turkey	17	80,976	44,786	3	11,591	5,658
U.K.	2	46,470	20,258	2	46,470	10,129	
Ukraine	3	6,849	2,543	0	0	0	
Saudi Arabia	Antigua & Barbuda	1	9,068	4,168	1	9,068	4,168
	Bahamas	5	249,275	101,215	0	0	0
	Cayman Islands	2	37,988	22,330	0	0	0
	Cyprus	10	338,113	168,323	0	0	0
	Denmark	1	902	441	0	0	0
	France	8	292,716	168,524	0	0	0
	French Guiana	4	161,920	92,000	0	0	0
	Germany	3	135,425	69,138	1	73,172	40,905
	Greece	3	37,193	43,705	0	0	0
	Hong Kong	0	0	0	1	20,082	10,746
	Isle of Man	1	56,613	30,231	0	0	0
	Italy	2	58,886	26,475	0	0	0
	Liberia	5	116,448	60,129	2	317,902	203,974
	Malta	1	23,515	10,216	1	32,624	18,921
	Marshall Islands	3	60,229	31,663	0	0	0
	Netherlands	2	103,862	60,678	0	0	0
Norway	11	265,270	165,583	0	0	0	

... Table 12. Number and tonnage of vessels entered and cleared classified by country of origin or destination and nationality: 2003

Country of Origin or Destination	Country of Nationality	Entered			Cleared		
		No.	Gross Tons	Net Tons	No.	Gross Tons	Net Tons
Saudi Arabia (contd.)	Norwegian International Ship Register	2	51,515	27,586	0	0	0
	Panama	7	234,331	100,242	2	27,558	14,192
	Russia	0	0	0	1	3,796	1,549
	Saudi Arabia	1	12,234	3,670	0	0	0
	Singapore	6	384,975	137,540	0	0	0
	U.K.	7	374,196	164,040	0	0	0
Senegal	Cambodia	1	269	81	0	0	0
	Mongolia	1	6,157	3,004	0	0	0
	Panama	0	0	0	2	6,254	2,065
	St. Vincent & Grenadines	0	0	0	2	4,272	2,084
	Turkey	0	0	0	1	2,618	1,429
Singapore	China	1	15,589	8,766	0	0	0
	Denmark	0	0	0	1	1,409	832
	Greece	1	37,193	15,205	0	0	0
	Liberia	5	275,579	151,981	1	64,254	34,700
	Malta	1	23,353	12,683	1	27,039	12,305
	Netherlands	0	0	0	1	6,555	2,610
	Panama	5	261,806	111,468	0	0	0
	St. Vincent & Grenadines	2	3,678	1,102	0	0	0
Slovenia	Antigua & Barbuda	2	10,207	4,716	1	6,320	3,550
	Bolivia	1	2,914	1,178	0	0	0
	Cambodia	1	1,955	825	0	0	0
	Denmark	1	16,282	9,470	0	0	0
	Egypt	1	6,650	1,995	0	0	0
	Germany	0	0	0	1	73,172	40,905
	Lithuania	1	6,894	2,068	0	0	0
	Malta	9	67,148	33,066	2	24,600	12,177
	Marshall Islands	0	0	0	1	17,996	10,583
	Netherlands	1	14,241	6,256	0	0	0
	Panama	1	5,943	3,312	0	0	0
	Russia	1	2,086	1,049	2	7,456	3,510
	Singapore	0	0	0	1	6,249	3,487
	St. Vincent & Grenadines	4	18,853	10,823	0	0	0
	Syria	1	4,410	2,764	0	0	0
	Tonga	1	1,768	978	0	0	0
	Turkey	0	0	0	1	4,446	2,265
Ukraine	0	0	0	1	4,669	1,919	
South Africa	Greece	1	25,117	14,003	0	0	0
	Malta	1	10,796	26,182	0	0	0
	Panama	2	92,753	61,466	0	0	0
Spain	Antigua & Barbuda	13	91,109	50,216	25	255,610	143,792
	Austria	1	4,930	2,629	0	0	0
	Bahamas	102	3,480,401	1,413,142	23	772,135	376,249
	Bahrain	1	79,812	48,882	0	0	0
	Belarus	1	2,845	853	0	0	0
	Bermuda	1	41,683	10,373	0	0	0
	Bolivia	1	347	104	1	1,448	649
	Bulgaria	1	12,554	5,215	1	16,150	8,640
	Cambodia	6	35,478	16,212	2	15,786	8,937
	Canada	0	0	0	1	8,848	4,527
	Cayman Islands	6	27,182	14,968	8	27,843	13,176
	Cook Islands	1	309	146	0	0	0
	Cyprus	10	143,035	72,573	8	123,884	67,464
	Denmark	5	46,342	19,432	2	141,404	65,153
	Egypt	1	6,650	3,066	0	0	0
	France	3	67,154	30,078	1	18,956	10,370
	Georgia	0	0	0	1	2,598	1,122
	Germany	4	61,967	31,540	1	37,549	20,274
	Gibraltar	3	5,788	3,170	0	0	0
	Greece	5	252,356	132,667	2	71,613	37,502
	Honduras	4	6,102	2,519	1	1,719	639
	Hong Kong	1	0	0	0	0	0
	Iran	13	909,429	550,956	1	81,479	50,676
	Isle of Man	2	50,332	12,515	0	0	0

... Table 12. Number and tonnage of vessels entered and cleared classified by country of origin or destination and nationality: 2003

Country of Origin or Destination	Country of Nationality	Entered			Cleared		
		No.	Gross Tons	Net Tons	No.	Gross Tons	Net Tons
Spain (contd.)	Italy	12	153,739	69,714	14	213,580	90,321
	Liberia	20	629,026	313,702	27	1,147,642	596,927
	Luxembourg	2	15,036	7,030	1	26,113	14,177
	Malta	29	564,313	280,834	20	464,971	238,395
	Marshall Islands	0	0	0	18	518,559	197,362
	Mongolia	0	0	0	1	248	141
	Morocco	1	4,317	1,747	0	0	0
	Netherlands	10	140,415	68,016	6	23,000	10,084
	Norway	4	367,542	281,861	23	1,391,257	750,339
	Norwegian International Ship Register	3	20,370	9,025	2	41,542	22,225
	Panama	10	166,717	88,426	14	148,672	70,442
	Philippines	0	0	0	1	38,928	24,319
	Portugal	1	7,617	3,520	0	0	0
	Russia	4	11,078	4,954	3	9,678	3,586
	Sao Tome	1	8,466	2,539	0	0	0
	Saudi Arabia	1	0	0	0	0	0
	Seychelles	2	42,706	16,780	0	0	0
	Singapore	4	190,668	62,548	2	71,190	40,552
	Spain	9	160,662	88,722	7	152,500	58,537
	St. Vincent & Grenadines	13	85,311	33,333	10	50,960	23,522
	Sweden	1	4,248	1,274	1	56,893	23,693
	Switzerland	1	27,779	14,769	2	50,558	29,538
	Syria	2	12,724	5,616	2	11,667	5,875
	Tahiti	1	1,896	990	0	0	0
Turkey	29	239,514	136,972	14	116,447	67,088	
U.K.	27	1,179,236	609,102	9	276,739	121,493	
U.S.A.	17	912,760	319,534	3	89,122	39,139	
Ukraine	2	5,905	3,111	1	2,060	696	
Sweden	India	1	16,712	9,508	0	0	0
	Malta	1	39,836	18,662	0	0	0
	Russia	0	0	0	1	4,991	1,663
	St. Vincent & Grenadines	0	0	0	2	9,153	4,027
	Syria	1	128	128	0	0	0
Syria	Antigua & Barbuda	0	0	0	1	2,450	1,380
	Austria	1	4,930	2,629	0	0	0
	Bahamas	1	6,714	2,896	0	0	0
	Belize	1	1,935	580	2	3,870	1,160
	Cyprus	9	114,332	61,830	1	4,110	1,378
	Greece	0	0	0	1	0	28,500
	Iran	0	0	0	1	56,068	29,042
	Italy	2	82,000	33,000	2	89,010	40,521
	Korea, North	0	0	0	1	1,655	915
	Liberia	3	97,779	46,358	1	50,199	23,217
	Malta	10	70,310	27,899	2	30,265	20,686
	Marshall Islands	1	23,740	8,832	0	0	0
	Netherlands	7	36,320	18,478	5	18,100	9,600
	Norway	0	0	0	1	18,227	11,079
	Norwegian International Ship Register	1	23,981	12,073	1	43,733	26,606
	Panama	2	5,889	2,287	3	97,178	58,772
	Singapore	1	40,516	20,305	0	0	0
	Spain	3	15,063	7,143	0	0	0
	St. Vincent & Grenadines	0	0	0	2	4,624	2,453
	Syria	3	19,086	8,940	0	0	0
Turkey	3	12,867	7,053	0	0	0	
U.K.	0	0	0	1	56,456	32,733	
U.S.A.	1	21,734	12,140	0	0	0	
Togo	Cambodia	1	6,227	3,672	0	0	0
Trinidad & Tobago	Bahamas	0	0	0	1	3,375	1,013
	Cyprus	0	0	0	1	27,758	15,638
	Liberia	1	26,218	11,287	0	0	0
Tunisia	Albania	1	1,783	940	0	0	0
	Antigua & Barbuda	30	167,275	81,016	22	101,465	51,937
	Austria	1	4,930	2,629	4	19,720	10,516
	Bahamas	17	208,455	90,854	55	798,675	355,906

... Table 12. Number and tonnage of vessels entered and cleared classified by country of origin or destination and nationality: 2003

Country of Origin or Destination	Country of Nationality	Entered			Cleared			
		No.	Gross Tons	Net Tons	No.	Gross Tons	Net Tons	
Tunisia (contd.)	Bahrain	1	1,243	373	1	1,243	373	
	Bermuda	0	0	0	1	20,216	7,890	
	Bolivia	0	0	0	1	2,914	1,178	
	Cambodia	6	18,326	10,341	5	8,285	4,416	
	Canada	1	2,341	702	1	2,341	702	
	Cayman Islands	1	390	117	0	0	0	
	Croatia	1	3,997	2,309	1	1,785	895	
	Cyprus	8	65,178	32,932	15	78,901	37,479	
	Finland	2	8,590	3,376	3	12,885	5,064	
	France	3	32,680	18,150	2	27,456	10,370	
	Georgia	0	0	0	1	2,160	1,842	
	Germany	3	54,370	20,070	4	84,358	45,520	
	Greece	2	65,524	27,150	17	175,813	61,737	
	Honduras	4	6,693	4,004	1	1,719	639	
	Hungary	1	3,748	1,839	0	0	0	
	Iran	1	81,479	50,676	2	168,294	101,352	
	Isle of Man	0	0	0	1	56,613	30,231	
	Italy	73	2,143,784	798,244	31	431,597	176,942	
	Japan	1	1,415	503	0	0	0	
	Korea, North	3	4,797	2,559	1	3,658	3,097	
	Lebanon	0	0	0	1	1,029	500	
	Liberia	3	44,198	15,873	5	245,159	132,066	
	Luxembourg	1	6,369	2,946	1	1,310	607	
	Malta	33	596,415	303,258	71	971,218	544,965	
	Marshall Islands	1	18,094	11,636	3	65,453	27,605	
	Morocco	0	0	0	3	23,613	8,511	
	Myanmar	1	14,159	8,444	0	0	0	
	Netherlands	10	30,215	14,972	12	33,148	15,798	
	Norway	3	24,703	10,516	5	52,077	29,821	
	Norwegian International Ship Register	0	0	0	1	2,686	805	
	Panama	46	491,822	232,966	11	106,333	37,076	
	Poland	0	0	0	1	290	42	
	Portugal	0	0	0	14	73,839	26,312	
	Russia	2	12,203	5,960	0	0	0	
	Spain	6	26,286	12,389	9	36,632	15,888	
	St. Vincent & Grenadines	20	100,853	36,972	41	282,226	98,262	
	Syria	2	10,606	5,371	2	12,723	5,964	
	Tonga	1	1,597	730	0	0	0	
	Tunisia	6	16,140	5,820	7	31,355	16,169	
	Turkey	29	83,705	43,602	28	87,116	30,225	
	U.K.	2	3,209	1,439	2	58,062	31,165	
	Ukraine	3	11,804	4,903	4	10,670	4,584	
	Turkey	Antigua & Barbuda	46	250,852	123,163	11	35,415	18,853
		Bahamas	4	43,520	30,831	8	96,374	46,080
		Belarus	0	0	0	1	2,845	853
		Belgium	1	365	109	1	365	0
		Belize	0	0	0	4	6,720	2,070
Bolivia		0	0	0	1	347	104	
Bulgaria		2	32,316	16,988	0	0	0	
Cambodia		1	5,744	3,271	3	8,421	3,592	
Cayman Islands		3	17,195	8,888	1	693	207	
Cyprus		1	12,318	6,870	1	7,420	2,964	
Denmark		2	60,992	22,292	0	0	0	
Egypt		0	0	0	1	37,550	23,702	
France		2	27,945	9,007	0	0	0	
Georgia		1	2,598	1,122	1	1,598	1,026	
Germany		0	0	0	1	0	0	
Gibraltar		4	17,007	9,329	8	43,284	24,236	
Greece		2	31,543	13,070	0	0	0	
Honduras		3	4,925	2,349	3	4,308	1,813	
India		0	0	0	1	16,712	9,508	
Iran		0	0	0	1	56,068	29,042	
Italy		20	214,169	120,833	13	147,189	73,145	
Korea, North		0	0	0	2	3,198	1,706	
Lebanon		0	0	0	1	2,613	1,255	
Liberia		25	204,870	99,470	10	285,664	189,960	

... Table 12. Number and tonnage of vessels entered and cleared classified by country of origin or destination and nationality: 2003

Country of Origin or Destination	Country of Nationality	Entered			Cleared		
		No.	Gross Tons	Net Tons	No.	Gross Tons	Net Tons
Turkey (contd.)	Lithuania	1	3,097	1,588	0	0	0
	Malta	22	349,415	185,759	8	97,395	48,264
	Marshall Islands	4	109,880	65,391	3	33,126	15,112
	Mongolia	1	6,157	3,004	0	0	0
	Morocco	1	5,795	1,997	0	0	0
	Netherlands	10	40,846	23,407	8	39,840	20,850
	Norway	1	2,783	1,098	0	0	0
	Norwegian International Ship Register	3	51,088	15,427	4	80,980	35,271
	Panama	11	157,521	75,321	10	56,948	30,184
	Portugal	1	7,617	3,520	1	7,617	3,520
	Romania	1	5,931	3,529	0	0	0
	Russia	2	14,141	6,365	5	13,266	3,743
	Spain	1	2,842	1,414	1	4,658	2,341
	St. Vincent & Grenadines	10	44,791	20,797	9	83,433	47,684
	Syria	1	1,199	849	1	1,799	1,141
	Turkey	78	551,999	327,227	65	438,658	243,563
	U.K.	7	137,000	52,761	7	193,869	105,094
	U.S.A.	1	2,518	755	2	5,418	755
	Ukraine	6	35,068	14,950	3	8,420	3,352
	Ukraine	Antigua & Barbuda	1	4,294	1,311	4	16,048
Bahamas		4	88,276	39,227	1	24,731	12,652
Belgium		2	730	0	0	0	0
Bermuda		0	0	0	1	41,683	10,373
China		1	4,462	2,405	0	0	0
Cyprus		8	139,457	67,081	2	20,526	10,605
Denmark		0	0	0	1	510	153
Germany		1	9,997	5,611	0	0	0
Gibraltar		1	6,786	2,035	0	0	0
Greece		8	212,121	99,904	0	0	0
Hong Kong		2	44,362	17,138	1	38,641	25,939
Iran		0	0	0	1	56,068	29,042
Italy		8	98,123	44,538	2	9,992	5,084
Liberia		0	0	0	3	45,341	19,791
Luxembourg		0	0	0	1	11,153	5,284
Malta		18	504,709	249,458	16	281,447	137,894
Marshall Islands		0	0	0	1	23,261	9,753
Netherlands		3	6,213	3,722	1	555	192
Norway		1	18,092	11,975	4	105,446	41,156
Panama		3	64,363	29,106	2	8,299	4,262
Russia		2	14,424	7,143	6	16,203	5,946
Sao Tome		0	0	0	1	8,466	2,539
Singapore		0	0	0	1	11,194	6,784
St. Vincent & Grenadines		2	22,864	13,208	4	22,536	10,012
Turkey		10	67,061	38,022	6	20,253	11,113
U.K.		1	14,911	6,448	3	87,389	48,314
Ukraine		4	11,215	4,847	5	11,211	6,120
United Arab Emirates	France	0	0	0	4	292,673	165,020
	Germany	0	0	0	2	145,249	81,977
	Greece	1	58,157	31,896	0	0	0
	Liberia	1	47,554	40,917	0	0	0
	Netherlands	1	3,384	1,015	0	0	0
	Norwegian International Ship Register	0	0	0	1	43,398	19,867
	Panama	0	0	0	1	132,820	99,953
U.S.A.	1	31,515	18,557	0	0	0	
United Kingdom	Antigua & Barbuda	6	27,654	14,846	10	101,339	60,145
	Bahamas	1	1,318	395	7	300,448	130,522
	Cayman Islands	1	24,844	13,104	0	0	0
	China	0	0	0	10	664,330	375,770
	Comoros	1	1,162	554	0	0	0
	Croatia	1	10,366	4,503	0	0	0
	Cyprus	1	18,625	8,894	12	330,407	175,661
	Denmark	3	32,288	12,957	1	1,068	499
	France	26	1,852,480	1,033,597	6	242,814	138,000
	French Guiana	0	0	0	4	161,920	92,000
	Germany	22	1,604,027	901,443	36	1,343,678	742,428

... Table 12. Number and tonnage of vessels entered and cleared classified by country of origin or destination and nationality: 2003

Country of Origin or Destination	Country of Nationality	Entered			Cleared		
		No.	Gross Tons	Net Tons	No.	Gross Tons	Net Tons
United Kingdom (contd.)	Gibraltar	1	6,200	2,900	0	0	0
	Greece	0	0	0	1	37,193	15,205
	Hong Kong	0	0	0	1	17,825	10,419
	Isle of Man	1	56,613	30,231	0	0	0
	Italy	0	0	0	1	26,500	13,386
	Liberia	6	413,537	261,391	13	544,635	287,248
	Malta	1	9,737	1,536	4	45,408	25,645
	Marshall Islands	1	10,947	5,888	1	1,179	679
	Netherlands	1	555	166	6	160,029	93,299
	Norway	1	951	285	0	0	0
	Norwegian International Ship Register	2	105,162	52,382	1	1,800	640
	Panama	3	13,974	5,799	5	239,792	101,760
	Philippines	0	0	0	1	31,111	17,102
	Romania	0	0	0	1	11,055	5,987
	Russia	0	0	0	2	17,937	7,353
	Singapore	0	0	0	6	384,975	137,540
	Spain	0	0	0	1	2,842	1,414
	St. Vincent & Grenadines	3	16,110	6,480	3	5,203	1,946
	Sweden	1	4,248	1,274	0	0	0
	Turkey	0	0	0	3	9,644	4,447
U.K.	1	1,337	401	10	354,066	149,254	
U.S.A.	0	0	0	2	19,462	14,208	
Ukraine	0	0	0	1	1,896	1,014	
United States	Bahamas	6	484,269	282,420	5	158,562	82,081
	Belize	1	823	246	0	0	0
	Bulgaria	0	0	0	1	16,166	8,348
	China	0	0	0	1	66,433	37,567
	Cyprus	2	2,738	1,082	1	57,148	32,280
	Denmark	1	159,870	104,027	1	902	441
	France	0	0	0	1	160,889	110,470
	Greece	1	16,651	9,901	3	277,859	173,360
	Hong Kong	2	84,018	40,832	0	0	0
	Isle of Man	1	33,300	32,000	0	0	0
	Italy	3	91,602	45,001	1	52,176	23,875
	Liberia	10	1,321,968	838,594	9	313,406	170,937
	Malta	3	79,317	45,964	3	56,523	28,830
	Marshall Islands	2	394,285	258,192	4	328,443	193,038
	Norway	2	193,502	108,924	3	343,318	209,574
	Norwegian International Ship Register	2	86,139	46,736	0	0	0
	Panama	7	451,428	271,752	5	50,601	30,750
	Singapore	2	206,854	119,664	0	0	0
	Spain	1	30,058	11,742	0	0	0
	St. Vincent & Grenadines	1	39,537	26,078	2	26,755	13,223
Turkey	1	0	6,769	0	0	0	
U.K.	6	237,778	94,205	1	38,531	17,094	
U.S.A.	14	273,474	120,249	10	60,922	44,095	
Venezuela	Egypt	1	37,550	23,702	0	0	0
	Liberia	1	13,781	6,486	1	47,554	40,917
Western Sahara	Bolivia	1	2,914	1,178	0	0	0
Yemen	Australia	0	0	0	1	465	180
Yugoslavia	Croatia	0	0	0	2	24,220	6,657
	Malta	1	9,928	6,640	1	8,864	2,659
	Norway	0	0	0	1	4,475	1,375
	Panama	1	4,357	2,378	1	1,576	891
	St. Vincent & Grenadines	1	12,214	6,577	0	0	0
TOTAL		9,370	127,518,280	66,263,689	9,282	127,510,644	66,271,260

Table 13. Number and net tonnage of vessels entered and cleared with cargo and in ballast, classified by type of vessel: 2003

Type of Vessel	With Cargo		In Ballast		Total	
	No.	Tons	No	Tons	No	Tons
	Entered					
Yacht	0	0	127	38,998	127	38,998
Motor Fishing vessel	631	46,711	751	30,487	1,382	77,198
Passenger vessel	0	0	418	6,116,482	418	6,116,482
Dry cargo vessel	2,530	20,576,922	60	7,413	2,590	20,584,335
Tanker	1,086	3,837,832	0	0	1,086	3,837,832
Other type of vessel	674	247,586	3,093	35,361,258	3,767	35,608,844
TOTAL	4,921	24,709,051	4,449	41,554,638	9,370	66,263,689
	Cleared					
Yacht	0	0	119	38,626	119	38,626
Motor Fishing vessel	616	45,276	785	39,447	1,401	84,723
Passenger vessel	0	0	414	6,097,636	414	6,097,636
Dry cargo vessel	2,528	20,588,007	0	0	2,528	20,588,007
Tanker	1,070	3,804,316	0	0	1,070	3,804,316
Other type of vessel	667	244,502	3,083	35,413,450	3,750	35,657,952
TOTAL	4,881	24,682,101	4,401	41,589,159	9,282	66,271,260

Table 14. Number and net tonnage of vessels entered, classified by range of net tonnage and by month: 2003 ...

Range of Net Tonnage	January		February		March		April		May		June		July	
	No.	Tons	No.	Tons	No.	Tons	No.	Tons	No.	Tons	No.	Tons	No.	Tons
Under 100	58	860	50	461	76	935	88	1,502	242	10,108	223	8,955	167	4,724
100 - 249	36	4,416	25	3,091	37	4,769	42	5,096	76	9,759	109	14,551	89	11,319
250 - 499	46	17,361	29	10,167	39	13,560	41	13,467	46	15,412	64	20,911	73	22,900
500 - 749	7	3,922	13	7,890	20	12,403	21	13,425	18	11,496	27	17,271	16	10,362
750 - 999	47	44,047	32	29,330	59	55,456	50	47,157	64	59,687	56	51,818	56	53,274
1,000 - 1,999	80	104,672	68	89,368	78	106,331	101	142,072	99	140,561	97	128,417	92	125,355
2,000 - 2,999	61	157,070	35	89,833	74	192,406	49	124,153	59	150,054	50	126,737	55	137,422
3,000 - 3,999	45	149,409	35	117,252	54	182,091	43	145,231	44	147,736	47	158,646	60	200,893
4,000 - 4,999	26	115,575	21	94,258	31	135,512	24	103,018	33	145,565	26	115,993	40	175,991
5,000 - 5,999	14	75,695	14	75,015	16	86,976	17	91,223	22	120,246	16	87,905	12	66,779
6,000 - 6,999	11	71,149	11	70,814	15	94,950	13	84,085	20	130,029	12	79,175	11	72,324
7,000 - 7,999	4	29,247	7	52,995	6	45,613	2	14,841	13	98,352	13	98,011	12	90,332
8,000 - 8,999	13	114,036	10	87,441	19	165,549	5	43,031	16	137,338	12	105,035	16	136,910
9,000 - 9,999	14	132,176	12	113,234	6	56,093	16	152,034	20	190,994	7	66,096	13	122,773
Over 9,999	143	3,508,322	93	2,633,478	167	5,408,763	213	5,985,115	203	6,390,668	151	4,318,941	157	4,091,687
Total	605	4,527,957	455	3,474,627	697	6,561,407	725	6,965,450	975	7,758,005	910	5,398,462	869	5,323,045

... Table 14. Number and net tonnage of vessels entered, classified by range of net tonnage and by month: 2003

Range of Net Tonnage	August		September		October		November		December		Total	
	No.	Tons	No.	Tons	No.	Tons	No.	Tons	No.	Tons	No.	Tons
Under 100	133	3,598	136	3,936	152	3,433	149	3,570	119	3,476	1,593	45,558
100 - 249	87	10,667	45	6,244	81	10,150	80	9,680	45	6,006	752	95,748
250 - 499	102	32,295	62	19,796	50	17,086	35	11,804	42	14,419	629	209,178
500 - 749	24	15,204	18	11,755	29	18,215	31	19,486	22	14,055	246	155,484
750 - 999	70	64,249	46	43,415	52	47,807	53	48,398	46	42,266	631	586,904
1,000 - 1,999	103	139,293	96	133,466	129	177,031	133	181,768	114	154,921	1,190	1,623,255
2,000 - 2,999	56	137,581	43	107,040	40	102,906	43	107,496	54	129,426	619	1,562,124
3,000 - 3,999	47	158,913	46	155,085	46	156,735	37	125,683	40	134,996	544	1,832,670
4,000 - 4,999	26	114,695	30	132,227	30	132,343	53	233,250	19	82,853	359	1,581,280
5,000 - 5,999	17	94,083	21	116,335	23	127,803	15	83,055	17	96,624	204	1,121,739
6,000 - 6,999	12	79,099	17	110,347	12	80,110	13	82,500	25	166,323	172	1,120,905
7,000 - 7,999	18	136,778	14	106,032	15	112,030	7	53,788	10	76,883	121	914,902
8,000 - 8,999	24	207,141	10	85,250	17	142,811	23	197,659	17	144,974	182	1,567,175
9,000 - 9,999	14	132,720	15	142,134	17	159,820	9	83,903	15	141,904	158	1,493,881
Over 9,999	179	3,886,459	180	4,633,104	187	4,239,141	154	3,814,868	143	3,442,340	1,970	52,352,886
Total	912	5,212,775	779	5,806,166	880	5,527,421	835	5,056,908	728	4,651,466	9,370	66,263,689

**Table 15. Number and tonnage of vessels entered,
classified by range of gross tonnage: 2003**

Range of Tonnage (Gross)	No.	Gross Tons	Net Tons
Under 100	1,118	9,465	1,282,160
100 - 249	590	108,743	43,619
250 - 499	559	194,261	66,341
500 - 749	94	57,839	19,928
750 - 999	515	492,928	168,240
1,000 - 1,999	978	1,625,944	838,144
2,000 - 2,999	485	1,228,904	562,367
3,000 - 3,999	456	1,637,238	608,420
4,000 - 4,999	432	1,978,419	885,827
5,000 - 5,999	302	1,634,865	812,441
6,000 - 6,999	365	2,323,024	1,066,423
7,000 - 7,999	147	1,104,360	509,466
8,000 - 8,999	101	870,790	393,577
9,000 - 9,999	226	2,116,791	897,647
10,000 - 19,999	1,059	15,596,992	7,599,742
20,000 - 29,999	510	12,673,808	5,648,178
30,000 - 39,999	411	14,622,740	6,942,071
40,000 - 49,999	242	10,709,521	5,174,390
50,000 - 59,999	292	15,861,922	8,002,945
60,000 - 69,999	151	9,796,585	4,862,578
70,000 - 79,999	135	9,968,255	5,605,906
80,000 - 89,999	106	8,732,208	5,334,449
90,000 - 99,999	16	1,459,480	699,837
100,000 & Over	80	12,713,198	8,238,993
Total	9,370	127,518,280	66,263,689

Net Tonnage in Category Under 100 is big compared with GT since there are vessels showing GT 0 and the NT is shown.

Table 16. Number and tonnage of vessels entered with cargoes and in ballast classified by range of net tonnage: 2003

Range of Net Tonnage	With Cargo		In Ballast		Total	
	No.	Net Tons	No.	Net Tons	No.	Net Tons
Under 100	1	0	1,592	45,558	1,593	45,558
100 - 249	186	21,060	566	74,688	752	95,748
250 - 499	158	56,922	471	152,256	629	209,178
500 - 749	50	30,829	196	124,655	246	155,484
750 - 999	354	333,372	277	253,532	631	586,904
1,000 - 1,999	678	879,053	512	744,202	1,190	1,623,255
2,000 - 2,999	415	1,064,966	204	497,158	619	1,562,124
3,000 - 3,999	406	1,363,672	138	468,998	544	1,832,670
4,000 - 4,999	217	951,157	142	630,123	359	1,581,280
5,000 - 5,999	136	747,759	68	373,980	204	1,121,739
6,000 - 6,999	59	376,921	113	743,984	172	1,120,905
7,000 - 7,999	37	279,451	84	635,451	121	914,902
8,000 - 8,999	50	435,686	132	1,131,489	182	1,567,175
9,000 - 9,999	96	903,186	62	590,695	158	1,493,881
10,000 & Over	775	16,971,332	1,195	35,381,554	1,970	52,352,886
Total	3,618	24,415,366	5,752	41,848,323	9,370	66,263,689

Table 17. Number and tonnage of vessels cleared, classified by duration of stay in harbour: 2003

Duration in Days	With Cargo				In Ballast				Total			
	No.	Gross Tons	Net Tons	Crews	No.	Gross Tons	Net Tons	Crews	No.	Gross Tons	Net Tons	Crews
1	2,293	35,630,032	17,313,576	0	4,299	75,619,466	40,924,166	0	6,592	111,249,498	58,237,742	0
2	771	10,352,779	5,223,854	0	451	523,649	180,962	0	1,222	10,876,428	5,404,816	0
3	276	2,375,633	1,220,666	0	205	223,966	85,122	0	481	2,599,599	1,305,788	0
4	101	765,766	380,399	0	209	353,800	158,263	0	310	1,119,566	538,662	0
5	57	231,778	131,651	0	98	66,715	20,093	0	155	298,493	151,744	0
6	35	89,974	40,873	0	63	53,402	24,624	0	98	143,376	65,497	0
7	13	52,215	26,783	0	38	121,351	59,785	0	51	173,566	86,568	0
8	7	13,344	5,692	0	55	27,075	12,044	0	62	40,419	17,736	0
9	8	22,294	10,230	0	19	64,381	34,134	0	27	86,675	44,364	0
10	7	6,623	2,580	0	17	79,029	41,796	0	24	85,652	44,376	0
11	6	9,117	3,693	0	20	93,644	44,392	0	26	102,761	48,085	0
12	5	4,501	2,075	0	16	58,515	9,027	0	21	63,016	11,102	0
13	3	2,551	1,172	0	17	111,223	63,673	0	20	113,774	64,845	0
14	2	4,817	2,624	0	15	62,999	27,189	0	17	67,816	29,813	0
15	1	900	345	0	10	18,714	8,055	0	11	19,614	8,400	0
16 - 29	8	25,828	13,928	0	55	116,402	43,587	0	63	142,230	57,515	0
30 - 59	3	20,924	11,371	0	38	43,784	13,881	0	41	64,708	25,252	0
60 & Over	4	3,082	1,423	0	57	260,371	127,532	27	61	263,453	128,955	27
Total	3,600	49,612,158	24,392,935	0	5,682	77,898,486	41,878,325	27	9,282	127,510,644	66,271,260	27

Table 18. Number and tonnage of maltese vessels entered and cleared classified by country and port of origin or destination: 2003 ...

Country & Port of Origin or Destination		Arrivals			Departures		
		No.	Gross Tons	Net Tons	No.	Gross Tons	Net Tons
ALBANIA	Others	1	5,089	3,341	0	0	0
	Durres	5	31,127	19,810	7	14,704	8,081
ALGERIA	Others	4	91,307	31,377	3	12,545	6,740
	Algiers	82	705,904	340,505	61	482,210	225,944
	Annaba	22	134,469	76,947	32	207,759	112,269
	Arzew	6	190,681	47,112	14	339,798	115,519
	Bejaia	17	223,914	113,666	10	150,949	71,064
	Dellys	1	1,975	1,271	0	0	0
	Mostaganem	1	2,725	1,828	3	5,023	2,877
	Oran	33	199,131	99,182	33	253,104	116,984
	Skikda	28	305,414	148,762	44	724,145	370,357
	Tenes	1	2,466	988	1	4,669	1,919
	Theodore (AL)	0	0	0	1	1,599	853
ANGOLA	Luanda	3	71,712	28,320	0	0	0
ARGENTINA	Buenos Aires	0	0	0	1	37,514	19,173
	Campana	0	0	0	1	5,103	3,338
	San Lorenzo(ARG)	1	8,926	4,600	0	0	0
	Santa Cruz(ARG)	1	90,835	27,251	0	0	0
AZERBAIJAN	Azerbaydzhan	2	112,136	58,084	0	0	0
BAHAMAS	Others	5	523,063	313,814	1	26,794	12,760
BAHRAIN	Others	3	62,417	34,704	1	6,902	2,070
BELGIUM	Antwerp	71	2,161,917	1,132,049	9	101,808	46,118
	Ghent	0	0	0	1	1,957	880
	Zeebrugge	3	135,772	69,193	2	69,886	34,540
BENIN	Cotonou	2	5,206	2,715	0	0	0
BRAZIL	Manaus	0	0	0	1	18,627	8,945
	Paranagua	3	72,250	40,178	3	81,112	47,462
	Portocel	0	0	0	1	18,011	9,816
	Recife	1	15,612	9,017	0	0	0
	Rio de Janeiro	0	0	0	2	85,634	48,758
	Salvador	2	70,592	31,919	0	0	0
	Santos	2	23,259	12,624	1	39,958	25,899
	Tubarao	0	0	0	1	88,286	55,566
	Others	0	0	0	1	27,736	11,841
BULGARIA	Varna	40	377,672	171,274	9	97,531	54,991
CAMEROON REPUBLIC	Douala	1	211	94	0	0	0
	Limbe	1	37,595	19,353	0	0	0
CANADA	Chatham	0	0	0	1	2,846	1,584
	Come by Chance	0	0	0	1	17,561	10,152
	Montreal	1	18,602	11,817	1	6,036	3,522
	Others	5	196,437	328,109	1	0	103,147
	Quebec	1	17,770	10,500	0	0	0
	Saint John(CAN)	1	30,971	12,553	0	0	0
	Sorel	2	24,390	11,979	1	20,467	13,416
	Toronto	0	0	0	1	9,068	4,186
Yarmouth(IOW)	1	3,753	1,125	0	0	0	
CANARY ISLANDS	Arguineguin	1	11,055	5,987	2	28,687	17,256
	Arrecife	0	0	0	1	19,968	10,174
	Las Palmas	16	98,312	40,783	15	122,754	60,473
	Others	0	0	0	1	17,255	10,112
CHINA	Chiwan	1	16,236	9,475	0	0	0
	Yantai	1	16,869	8,980	0	0	0
	Xiamen	0	0	0	1	16,282	9,476
COLOMBIA	Barranquilla	0	0	0	1	7,170	4,381
	Cartagena	17	167,849	81,408	17	482,309	198,003
	Puerto Bolivar	0	0	0	1	83,850	55,804
	Others	0	0	0	1	21,049	11,783
CROATIA	Others	2	3,124	1,370	5	26,265	12,784

... Table 18. Number and tonnage of maltese vessels entered and cleared classified by country and port of origin or destination: 2003

Country & Port of Origin or Destination		Arrivals			Departures		
		No.	Gross Tons	Net Tons	No.	Gross Tons	Net Tons
CROATIA (contd.)	Dubrovnik	17	483,391	216,232	4	13,701	4,109
	Korcula	3	2,068	720	1	2,883	865
	Omislalj	1	58,129	30,842	0	0	0
	Ploce	5	43,149	16,918	9	65,986	22,830
	Pula	2	28,403	14,743	0	0	0
	Rijeka	26	280,596	112,529	77	571,213	236,453
	Rovinj	1	395	140	0	0	0
	Sibenik	0	0	0	2	18,706	9,373
	Split	5	43,940	21,374	4	9,144	4,707
Zadar	1	18,092	11,975	0	0	0	
CUBA	Cienfuegos	1	17,125	11,209	0	0	0
	Havana	0	0	0	1	11,412	6,540
	Others	1	535	160	0	0	0
	Matanzas(CUB)	1	16,368	9,313	0	0	0
CYPRUS	Others	2	2,657	1,290	2	59,474	31,447
	Dhekelia	1	5,378	3,018	0	0	0
	Famagusta	0	0	0	1	1,998	1,250
	Larnaca	3	36,809	17,978	4	37,135	17,376
	Limassol	18	304,288	162,150	15	155,349	85,417
	Vassiliko Bay	3	43,245	23,266	0	0	0
DENMARK	Aalborg	0	0	0	1	138	18
	Aarhus	0	0	0	1	4,724	1,959
	Copenhagen	0	0	0	1	1,307	413
	Others	1	8,397	4,178	2	6,727	2,977
	Horsens	1	102	102	0	0	0
DJIBOUTI	Others	2	38,542	28,128	0	0	0
ECUADOR	Guayaquil	2	18,249	9,610	0	0	0
	Puerto Bolivar(ECU)	1	10,153	4,618	0	0	0
	San Lorenzo	3	53,587	31,708	0	0	0
EGYPT	Adabiya	1	17,561	10,152	0	0	0
	Ain Sukhna	1	25,891	13,693	0	0	0
	Alexandria	84	1,078,576	496,879	105	785,256	370,729
	Damietta	136	3,911,195	1,990,609	47	1,642,739	860,738
	El Dekheila	1	38,077	24,124	3	98,448	56,040
	Others	2	1,777	25,538	5	49,769	14,950
	Port Said	86	2,198,986	1,168,492	192	9,545,182	5,463,104
	Sidi Kerir	20	2,739,179	1,730,963	33	3,205,754	2,061,180
	Suez	63	1,685,473	877,574	94	4,204,901	2,311,289
	Suez Canal	0	0	0	2	224,020	132,569
Wadi Feiran	1	28,010	15,706	0	0	0	
EL SALVADOR	Acajutla	1	27,835	14,404	0	0	0
ESTONIA	Muuga	1	20,468	13,416	0	0	0
FRANCE	Ajaccio	1	6,206	2,676	4	23,984	9,257
	Antibes	6	11,527	3,441	4	5,431	1,604
	Antifer	0	0	0	1	163,720	97,469
	Bastia	1	6,206	2,676	0	0	0
	Bayonne	1	11,848	5,452	1	1,955	825
	Blaye	1	2,914	1,311	0	0	0
	Bordeaux	2	8,233	4,881	0	0	0
	Caen	1	10,904	4,291	0	0	0
	Calais	1	4,781	2,709	1	13,978	4,198
	Cannes	2	1,519	454	5	6,647	2,338
	Dunkirk	4	46,664	19,175	2	4,670	1,704
	Fos	53	2,036,254	1,103,655	22	574,232	299,215
	Honfleur	0	0	0	1	2,466	1,367
	Others	7	12,009	5,471	3	4,288	1,894
	La Nouvelle	2	5,518	2,565	0	0	0
	La Pallice	1	4,045	2,132	2	19,305	8,702
	LA VERA	8	169,764	89,746	4	148,882	72,703
	Le Havre	59	1,805,009	906,603	91	5,361,157	2,913,966
	Lorient	0	0	0	1	2,514	1,351
Marseilles	14	304,514	129,430	14	214,736	95,249	

... Table 18. Number and tonnage of maltese vessels entered and cleared classified by country and port of origin or destination: 2003

Country & Port of Origin or Destination		Arrivals			Departures		
		No.	Gross Tons	Net Tons	No.	Gross Tons	Net Tons
FRANCE (contd.)	Nantes	0	0	0	2	5,442	2,973
	Nice	2	5,783	2,053	5	184,176	108,364
	Rouen	5	76,338	42,457	3	29,510	17,652
	Sete	2	1,822	752	7	22,540	10,692
	Toulon	2	9,532	3,063	3	39,828	12,900
FINLAND	Uusikaupunki	0	0	0	1	14,141	6,365
GEORGIA	Batumi	10	208,913	111,016	4	148,055	80,049
	Others	1	81,479	50,676	1	3,410	1,810
	Poti	9	55,895	33,766	25	152,841	77,795
GERMANY	Bremen	3	15,053	7,496	1	19,354	9,614
	Bremerhaven	1	16,282	9,476	2	1,388	10,436
	Hamburg	7	177,051	102,126	11	379,256	172,891
	Papenburg	1	2,833	1,568	0	0	0
	Rostock	1	1,933	1,058	2	8,896	4,740
	Wilhelmshaven	1	81,479	50,676	5	23,385	11,198
GHANA	Takoradi	1	1,275	382	0	0	0
	Tema	4	22,414	10,060	0	0	0
GIBRALTAR	Others	46	1,801,783	1,073,730	62	1,388,452	765,278
GREECE	Agioi Theodoroi	5	133,998	75,646	0	0	0
	Aspropyrgos	2	13,471	7,065	3	16,773	10,009
	Athens	1	626	187	3	1,327	397
	Chalkis	0	0	0	1	4,793	2,702
	Corfu	28	835,340	406,781	19	418,352	199,623
	Corinth	2	3,511	1,664	1	2,846	1,585
	Eleusis	2	25,176	13,904	0	0	0
	Others	14	203,594	98,540	12	109,918	45,891
	Gythion	2	29,824	15,026	0	0	0
	Igoumenitsa	1	1,768	978	0	0	0
	Itea	4	46,018	22,503	1	17,191	11,303
	Kalamata	3	47,089	23,537	2	16,892	5,371
	Kalymnos	2	7,432	3,280	1	8,323	4,802
	Katakolo	2	53,198	20,637	3	90,831	34,443
	Lagos(Greece)	4	28,768	12,386	3	71,623	36,117
	Milos	8	39,733	18,512	5	8,737	4,525
	Milaki	0	0	0	1	11,055	5,987
	Patras	0	0	0	2	4,847	2,369
	Piraeus	108	1,616,381	815,137	275	3,187,616	1,518,260
	Pylos	1	16,595	11,053	1	1,861	1,065
Rhodes	4	143,537	79,790	2	37,114	13,385	
Salonika	2	8,153	3,692	1	6,050	3,533	
Suda Bay	1	17,492	5,818	0	0	0	
Syros	3	10,322	4,328	1	36,303	24,436	
Thessaloniki	14	116,066	68,401	7	25,011	13,985	
Volos	5	44,470	24,257	3	6,419	3,097	
Voudia Bay	2	5,558	3,030	0	0	0	
Yali	2	31,966	16,784	0	0	0	
Yerakini	0	0	0	1	1,087	584	
HONG KONG	Others	1	19,660	6,510	0	0	0
ICELAND	Others	1	4,793	2,702	0	0	0
INDIA	Bombay	1	31,154	15,412	3	18,433	7,005
	Others	1	54,865	26,367	0	0	0
	Kandla	0	0	0	1	24,844	13,104
	Madras	2	8,375	4,759	0	0	0
	Sikka	1	58,166	31,909	0	0	0
INDONESIA	Dumai	2	26,853	16,074	0	0	0
	Jakarta	0	0	0	2	63,582	28,768
IRELAND	Cork	0	0	0	3	9,112	4,532
	Dublin	0	0	0	2	44,773	18,666
	Greenore	0	0	0	1	3,954	2,986
ISLE OF MAN	Douglas	1	2,815	1,532	0	0	0

... Table 18. Number and tonnage of maltese vessels entered and cleared classified by country and port of origin or destination: 2003

Country & Port of Origin or Destination		Arrivals			Departures		
		No.	Gross Tons	Net Tons	No.	Gross Tons	Net Tons
ISRAEL	Ashdod	14	169,185	86,466	4	33,807	14,434
	Ashkelon	1	83,850	55,804	1	39,836	18,662
	Haifa	14	127,569	59,005	4	13,063	5,711
	Others	0	0	0	2	12,715	5,781
ITALY	Ancona	50	403,607	230,113	0	0	0
	Arbatax	1	1,949	1,053	0	0	0
	Augusta	85	1,094,495	537,570	58	378,212	177,300
	Bari	2	11,750	5,874	4	99,027	49,129
	Barletta	10	34,843	15,047	2	4,437	2,348
	Brindisi	23	486,334	250,978	4	37,685	15,768
	Cagliari	32	494,228	186,502	15	204,317	99,162
	Catania	209	715,696	242,220	129	414,034	140,671
	Chioggia	8	18,459	9,711	2	4,021	1,937
	Civitavecchia	11	243,490	112,379	5	240,812	120,666
	Crotone	2	6,549	3,485	0	0	0
	Falconara	4	152,614	92,515	12	69,291	29,441
	Fiumicino	16	726,094	394,493	1	23,740	8,832
	Follonica	2	3,610	2,032	0	0	0
	Gaeta	1	1,400	850	1	2,849	1,132
	Gallipoli	1	4,490	1,666	0	0	0
	Gela	24	305,424	140,617	8	117,879	56,824
	Genoa	190	4,927,920	2,557,685	84	1,875,043	787,883
	Gioia Tauro	134	1,318,752	508,863	126	2,576,169	1,012,448
	La Spezia	50	419,734	203,239	50	937,965	456,244
	Lampedusa	4	407	122	1	327	98
	Leghorn	37	525,250	260,109	66	1,841,872	782,639
	Licata	4	0	0	4	52	17
	Lipari	1	2,446	1,369	0	0	0
	Manfredonia	1	2,222	913	0	0	0
	Marina di Carrara	7	10,235	5,593	5	6,458	4,004
	Marsala	0	0	0	1	197	95
	Mazara del Vallo	1	4,425	1,575	1	0	0
	Messina	15	447,762	210,795	97	3,301,061	1,303,497
	Milazzo	7	297,676	155,938	10	104,222	39,295
	Molfetta	1	745	484	0	0	0
	Monfalcone	0	0	0	9	77,768	39,044
	Monopoli	0	0	0	1	1,788	536
	Naples	146	3,270,555	1,651,689	145	3,458,393	1,789,409
	Offshore Sicily	2	645	252	4	8,896	2,841
	Olbia	0	0	0	1	35,190	16,810
	Oriстано	11	25,180	14,458	3	25,308	14,472
	Ortona	1	153	45	1	4,045	2,132
	Others	4	85,213	45,709	5	49,523	22,351
	Palermo	8	199,638	89,245	25	720,789	330,934
	Pantelleria	3	13,050	4,413	0	0	0
	Pesaro	2	10,038	3,280	0	0	0
Pescara	2	3,321	1,839	1	3,003	901	
Piombino	2	4,847	2,571	0	0	0	
Porto Cervo	1	1,031	309	2	18,306	5,713	
Porto Empedocle	49	154,597	71,703	50	136,811	63,536	
Porto Maghera	15	222,584	121,986	16	127,356	69,701	
Porto Nogaro	11	35,379	19,667	3	7,631	3,696	
Porto Palo	18	155	94	18	202	105	
Porto Torres	3	34,345	14,665	3	63,337	50,375	
Porto Vesme	0	0	0	2	26,483	13,539	
Pozzallo	283	315,165	117,414	288	311,694	114,092	
Priolo	11	141,061	63,510	3	60,910	28,840	
Ravenna	39	305,393	160,792	27	365,441	197,272	
Reggio di Calabria	141	547,389	172,053	194	725,024	225,807	
Salerno	50	534,080	202,767	96	1,312,804	458,271	
San Remo	2	496	148	2	1,170	348	
Santa Panagia	21	581,889	284,463	10	233,743	118,827	
Sardinia	1	312	75	6	22,895	13,463	
Saroch	70	1,585,599	940,900	42	547,534	274,471	
Savona	14	527,701	276,248	2	52,401	32,161	
Sicily	7	7,135	1,718	7	31,977	12,952	

... Table 18. Number and tonnage of maltese vessels entered and cleared classified by country and port of origin or destination: 2003

Country & Port of Origin or Destination		Arrivals			Departures		
		No.	Gross Tons	Net Tons	No.	Gross Tons	Net Tons
ITALY (contd.)	Siracusa	40	187,236	90,538	30	138,305	49,974
	Sorrento	4	135,003	58,284	1	59,058	33,747
	Taormina	23	583,445	228,340	16	274,063	114,522
	Taranto	82	876,518	410,833	60	578,849	247,409
	Torre Annunziata	0	0	0	1	18,994	11,165
	Trapani	43	338,143	156,808	19	118,373	53,197
	Trieste	30	1,240,674	680,417	9	164,496	89,360
	Vada	1	46,801	25,909	0	0	0
	Vasto	5	16,147	6,205	2	5,473	2,871
	Venice	13	258,427	134,021	15	144,099	69,048
	Vibo Valentia	1	1,598	1,188	1	3,132	1,678
IVORY COAST	Abidjan	0	0	0	1	282	191
JAMAICA	Kingston(Jm)	2	22,129	15,570	0	0	0
	Rocky Point	1	22,564	12,494	0	0	0
JAPAN	Others	1	992	552	1	1,415	503
	Nagoya	1	56,893	23,693	0	0	0
	Osaka	0	0	0	1	471	236
	Susaki	0	0	0	1	409	246
JORDAN	Aqaba	4	76,657	41,151	0	0	0
KUWAIT	Sea Island(KWT)	1	79,544	45,987	0	0	0
	Shuaiba	2	54,278	25,754	0	0	0
LEBANON	Beirut	9	93,046	43,515	21	230,627	107,008
	Chekka	1	17,255	10,112	0	0	0
	Selaata	2	10,870	6,412	1	50,746	26,834
	Zahrani	1	18,227	11,079	0	0	0
	Others	0	0	0	4	23,598	15,034
LIBERIA	Monrovia	0	0	0	2	12,314	6,008
LIBYA	Abu Kammash	0	0	0	1	4,357	2,378
	Benghazi	44	265,101	120,675	25	196,578	93,519
	Derna	2	23,768	15,992	0	0	0
	Es Sider	4	208,834	118,604	18	1,143,841	667,784
	Others	1	18,641	8,894	11	369,287	216,669
	Marsa el Brega	13	294,266	167,971	33	588,993	302,826
	Misurata	50	466,151	218,634	33	229,990	111,730
	Offshore Libya	152	277,260	101,953	168	570,964	257,536
	Ras Lanuf	16	285,542	109,258	24	697,422	331,172
	Tobruk	4	34,476	17,378	2	53,799	25,549
	Tripoli	58	300,090	133,488	63	323,339	145,772
	Zawia Term.	14	201,460	111,992	22	470,620	242,367
LITHUANIA	Klaipeda	0	0	0	1	30,081	13,390
MALAYSIA	Others	1	91,560	50,110	0	0	0
MALTA	Comino Fish Farm	4	480	256	3	0	300
	Delimara Fish Farm	158	45,620	15,546	149	47,075	16,375
	Freeport(BHS)	1	3,375	1,013	0	0	0
	Gozo Is.	3	12,650	3,729	3	18,482	7,127
	Marsaxlokk	36	458,611	213,452	35	433,946	198,443
	Mgarr	4	2,156	1,130	7	7,972	4,809
	Off St. Paul's Bay	1	0	100	2	2,314	949
	St. Paul's Bay	447	59,014	33,870	438	61,207	34,703
	Valletta	63	697,719	310,858	19	99,988	41,855
	Others	0	0	0	1	4,425	1,575
MARTINIQUE	Marin	0	0	0	1	2,831	1,776
MAURITANIA	Nouadhibou	1	3,351	1,005	0	0	0
MAURITIUS	Port Louis	1	31,111	17,102	0	0	0
MEXICO	Tuxpan	1	28,400	12,385	0	0	0
MONACO	Monaco	0	0	0	4	2,773	830
MOROCCO	Agadir	23	159,080	72,004	1	11,951	5,765
	Casablanca	17	117,502	58,070	10	125,601	67,856

... Table 18. Number and tonnage of maltese vessels entered and cleared classified by country and port of origin or destination: 2003

Country & Port of Origin or Destination		Arrivals			Departures		
		No.	Gross Tons	Net Tons	No.	Gross Tons	Net Tons
MOROCCO (contd.)	El Arish	3	8,770	4,387	1	1,257	464
	Jorf Lasfar	5	34,596	17,557	3	35,689	13,848
	Kenitra	1	1,595	999	0	0	0
	Mohammedia	6	165,298	90,337	7	221,899	115,377
	Safi	1	5,054	2,598	2	11,455	5,709
	Tangier	7	44,235	20,834	9	59,970	27,994
	Others	0	0	0	3	1,686	685
NETHERLANDS	Amsterdam	0	0	0	8	160,952	77,289
	Delfzyl	0	0	0	1	365	0
	Den Helder	2	2,420	1,051	0	0	0
	Dordrecht	0	0	0	2	9,477	5,564
	Eemshaven	1	1,589	482	0	0	0
	Flushing	0	0	0	2	1,874	561
	Holland(Mich)	5	164,106	100,707	1	0	0
	Moerdyk	1	1,087	584	0	0	0
	Rotterdam	32	2,034,673	1,288,138	62	2,548,430	1,429,181
	St. Eustatius	5	811,297	486,300	0	0	0
Ymuiden	0	0	0	2	1,601	580	
NIGERIA	Escravos	0	0	0	1	81,310	51,578
	Port Harcourt	1	27,736	11,841	0	0	0
NORWAY	Aalesund	0	0	0	1	2,469	1,294
	Bergen	4	14,282	4,380	2	9,044	2,713
	Brevik	1	366	109	0	0	0
	Others	2	1,874	1,012	1	2,686	805
	Slagen	1	678	203	0	0	0
	Stavanger	2	4,425	1,328	1	4,820	1,446
	Svelgen	0	0	0	1	6,206	2,676
OTHERS	Others	2	5,414	2,092	33	259,797	118,319
	Abu Kir	14	54,007	25,903	3	7,028	3,890
	Adriatic	0	0	0	1	678	203
	Aegion	2	10,881	5,874	0	0	0
	Agioi Theodori	0	0	0	1	23,235	10,129
	Amfilochia	1	2,849	1,002	0	0	0
	Angola	0	0	0	1	79,718	46,569
	Avia	1	3,253	1,465	1	4,941	2,786
	Bethune	0	0	0	1	43,636	13,824
	Bijela	3	49,810	25,416	0	0	0
	Black Sea	0	0	0	33	890,476	461,824
	Burgas	6	41,742	24,327	4	33,313	12,701
	Capri	1	680	264	2	29,479	12,225
	Castellammare del Golfo	12	11,358	5,898	5	4,243	2,146
	Crete	0	0	0	6	31,226	9,394
	El Khantoni	0	0	0	1	7,361	3,239
	Elba	1	552	165	0	0	0
	Favignana	4	17,700	6,300	0	0	0
	Fishing Grounds	878	90,439	38,237	893	131,070	60,830
	Gabon	0	0	0	1	62,619	32,072
	Gebze	5	196,593	128,864	14	117,009	59,897
	Genk	0	0	0	1	3,719	1,493
	Grove Wharf	0	0	0	1	2,981	1,505
	Grovehurst Jetty	0	0	0	1	2,999	1,503
	Hayclarpasa	0	0	0	1	5,378	3,018
	Heraklion	12	79,177	35,460	33	359,523	157,958
	Ilichevsk	4	19,042	9,332	11	105,873	52,254
	Karsto	1	43,635	15,766	1	49,288	14,787
	Kefalonia	1	11,209	4,072	0	0	0
	Khomos	0	0	0	1	4,989	2,436
	KUMPORT	7	20,559	10,444	3	17,067	8,418
	La Vela de Coro	0	0	0	1	16,595	11,053
	Larimna	3	7,450	3,742	0	0	0
Levant	0	0	0	1	2,849	1,132	
Levkandi	4	4,770	2,386	3	11,434	6,424	
Madeira	3	197,772	130,898	2	8,021	4,478	
Marghera	0	0	0	1	2,123	1,358	
Marina di Capitana	0	0	0	2	3,214	1,866	

... Table 18. Number and tonnage of maltese vessels entered and cleared classified by country and port of origin or destination: 2003

Country & Port of Origin or Destination		Arrivals			Departures			
		No.	Gross Tons	Net Tons	No.	Gross Tons	Net Tons	
OTHERS (contd.)	Minorca	0	0	0	1	543	162	
	Mizurata	4	39,175	15,672	0	0	0	
	Monastir	1	552	165	0	0	0	
	Monte Carlo	2	4,261	1,273	1	626	187	
	Nador	2	21,100	10,863	1	1,954	1,095	
	Naxos	1	4,770	0	3	139,088	71,633	
	New Port	0	0	0	1	23,353	12,683	
	Oman	19	610,585	282,012	0	0	0	
	Outer Hebrides	0	0	0	1	0	0	
	Outside Territorial Waters	255	2,581,402	1,405,560	401	7,198,892	3,876,521	
	Porec	1	389	139	0	0	0	
	Port Jurong	10	637,360	337,088	1	64,254	34,700	
	Port Kelang	100	5,771,977	3,136,298	9	413,671	217,471	
	Porto di Levante	0	0	0	7	21,581	6,667	
	Portoroz	0	0	0	1	2,849	1,002	
	Puerto Carenero	1	25,726	11,642	0	0	0	
	Riposto	1	9	4	0	0	0	
	River Rhone	2	44,368	18,876	0	0	0	
	Sables d'Olonne	0	0	0	1	3,796	1,549	
	Saeby	1	35,595	20,276	0	0	0	
	Santander	0	0	0	4	71,418	31,752	
	Santa Pola	0	0	0	1	1,167	570	
	SANTORIN	4	261,780	136,291	9	278,018	127,618	
	Sea	738	15,123,389	8,767,294	959	21,219,393	12,048,146	
	Sidi Ifni	1	57,000	32,174	0	0	0	
	Sierra Leone	0	0	0	1	10,316	6,790	
	Sirte	4	1,873	553	4	1,873	509	
	St. Wandrille	0	0	0	1	4,911	1,776	
	Tees	1	19,354	19,614	0	0	0	
	Tenerife	4	190,689	111,354	2	25,722	11,528	
	Termini Imerese	3	3,301	1,607	0	0	0	
	Termoli	0	0	0	3	68,246	28,825	
	Thasos	1	1,846	1,081	0	0	0	
	Thistle Term.	1	3,796	1,549	0	0	0	
	Tuzla	2	16,130	5,524	3	33,170	13,202	
	Viareggio	1	422	126	0	0	0	
	Vallone	0	0	0	1	5,507	3,185	
	Within Territorial Waters	862	1,648,269	803,462	871	2,037,982	1,103,761	
	Zelenika	1	1,957	880	0	0	0	
	Zuara	3	4,266	1,278	4	8,798	3,242	
	Zuetina	1	83,693	48,679	13	271,963	137,774	
	PAKISTAN	Karachi	2	55,642	31,883	1	20,373	11,706
	PANAMA	Balboa	1	11,658	6,290	0	0	0
		Cristobal	1	8,864	2,659	1	10,325	4,242
		Others	0	0	0	2	18,934	8,207
PERU	Others	2	163,130	98,976	0	0	0	
	Puerto Bayovar	1	9,715	2,997	0	0	0	
	San Juan(Peru)	4	147,440	62,403	0	0	0	
PHILIPPINES	Bataan	1	51,039	15,312	0	0	0	
	General Santos	1	24,555	9,587	0	0	0	
	Others	1	1,783	940	0	0	0	
	Villanueva	1	1,850	969	0	0	0	
POLAND	Gdansk	1	31,698	16,743	0	0	0	
PORTUGAL	Aveiro	2	5,356	2,487	4	47,584	5,848	
	Leixoes	38	520,961	257,564	2	18,472	8,312	
	Lisbon	34	655,371	292,688	4	111,585	66,084	
	Setubal	4	11,513	7,264	9	43,091	15,246	
	Sines	1	49,688	25,546	1	24,330	13,501	
	Viana do Castelo	0	0	0	4	13,097	7,394	
	Others	0	0	0	1	3,067	1,095	
PUERTO RICO	San Juan	12	437,704	173,687	0	0	0	
	San Juan(PRI)	9	354,251	132,951	0	0	0	
	Yabucoa	1	27,526	14,026	0	0	0	

... Table 18. Number and tonnage of maltese vessels entered and cleared classified by country and port of origin or destination: 2003

Country & Port of Origin or Destination		Arrivals			Departures		
		No.	Gross Tons	Net Tons	No.	Gross Tons	Net Tons
QATAR	Ras Laffan	3	278,365	83,509	0	0	0
ROMANIA	Constantza	24	303,850	151,485	39	536,743	280,751
	Galatz	2	9,088	4,259	0	0	0
RUSSIA	Kandalaksha	0	0	0	1	14,141	6,365
	Kholmok	20	87,951	45,944	40	255,664	115,482
	Novorossisk	28	727,170	397,978	16	593,093	323,635
	Rostov	7	20,829	8,796	2	4,994	1,938
	Others	4	52,395	22,349	2	81,392	31,896
	St. Petersburg	1	52,067	30,059	4	56,556	27,879
	Taganrog	4	10,407	3,953	0	0	0
	Tuapse	14	242,166	128,533	10	186,642	103,589
	Yeisk	2	14,032	6,642	1	3,086	999
SAUDI ARABIA	Jeddah	51	2,196,458	1,027,977	6	423,534	261,468
	Jubail	29	731,759	423,845	2	36,420	20,470
	Rabigh	1	24,099	9,854	1	24,248	12,517
	Yanbu	4	52,358	26,221	0	0	0
SENEGAL	Dakar	2	6,426	3,085	5	13,144	5,578
SINGAPORE	Others	14	614,015	300,251	4	99,257	50,447
	Tanjong Pagar	1	3,183	954	0	0	0
SLOVENIA	Koper	25	159,351	78,500	10	144,908	78,396
SOUTHR AFRICA	Cape Town	2	32,484	18,768	0	0	0
	Richards Bay	1	10,796	26,182	0	0	0
	Saldanha Bay	1	85,386	56,701	0	0	0
SPAIN	Aguilas	0	0	0	1	2,197	1,359
	Algeciras	56	2,574,608	1,321,689	21	600,440	303,356
	Alicante	3	24,488	13,021	1	69,153	36,826
	Almeria	0	0	0	2	5,503	3,092
	Aviles	2	17,009	7,978	0	0	0
	Barcelona	112	2,557,107	921,260	104	4,127,552	2,094,794
	Bilbao	5	111,881	46,225	10	129,225	63,251
	Cadiz	7	126,054	64,678	4	53,780	26,990
	Castellon	28	547,551	312,561	13	239,931	122,672
	Ceuta	3	3,501	1,103	4	78,992	35,874
	Corunna	2	112,136	58,084	2	33,367	24,203
	Ferrol	0	0	0	1	16,451	8,666
	Gandia	3	7,716	4,332	0	0	0
	Gijon	2	11,564	3,865	0	0	0
	Huelva	4	40,685	21,843	2	95,559	29,210
	La Coruna	0	0	0	2	18,719	10,768
	Mahon	1	327	98	0	0	0
	Malaga	2	82,224	44,093	2	36,014	20,629
	Melilla	3	45,912	19,094	2	29,488	9,467
	Palma(Maj)	79	2,794,567	1,399,622	20	195,835	90,124
	Pasajes	0	0	0	1	6,483	3,050
	Sagunto	1	1,213	717	2	13,253	6,602
	San Ciprian	1	2,450	1,380	0	0	0
Seville	6	23,258	10,387	8	23,285	11,554	
Others	2	4,817	1,535	4	16,754	6,799	
Tarragona	36	859,645	459,112	19	318,960	160,633	
Valencia	28	307,425	124,033	29	279,428	125,798	
Vigo	1	6,714	2,896	0	0	0	
Villagarcia	4	14,998	5,769	1	17,561	10,152	
SWEDEN	Gothenburg	1	39,836	18,662	0	0	0
	Helsingborg	0	0	0	1	3,936	1,612
	Sodertalje	0	0	0	1	4,991	1,663
	Stockholm	1	16,712	9,508	0	0	0
	Trelleborg	1	128	128	1	5,217	2,415
SYRIA	Banias	9	312,833	146,666	10	429,632	235,448
	Lattakia	31	161,204	71,550	9	26,314	13,548
	Tartous	9	103,159	54,227	4	18,168	9,515
	Others	0	0	0	2	1,831	29,531

... Table 18. Number and tonnage of maltese vessels entered and cleared classified by country and port of origin or destination: 2003

Country & Port of Origin or Destination		Arrivals			Departures		
		No.	Gross Tons	Net Tons	No.	Gross Tons	Net Tons
TOGO	Lome	1	6,227	3,672	0	0	0
TRINIDAD & TOBAGO	Trinidad	1	26,218	11,287	1	3,375	1,013
	Point Lisas	0	0	0	1	27,758	15,638
TUNISIA	Bizerta	38	848,413	415,715	16	164,885	76,550
	Gabes	28	198,562	85,719	24	186,277	96,416
	La Goulette	71	1,382,265	510,872	56	845,678	385,946
	La Skhira	9	57,950	28,804	10	447,199	247,995
	Offshore Tunis	2	5,600	2,085	6	24,746	8,391
	Rades	42	511,580	217,015	104	1,014,539	478,103
	Sfax	42	221,964	120,846	47	225,413	110,365
	Sousse	15	42,420	23,758	11	39,358	18,909
	Tunis	68	1,024,879	426,054	113	1,177,115	541,686
	Others	2	29,853	11,143	3	17,381	9,068
Zarzis	12	45,890	24,570	2	2,446	1,022	
TURKEY	Alanya	1	1,482	982	1	6,819	2,937
	Aliaga	8	29,331	16,785	3	46,389	20,955
	Ambarli	1	6,114	2,885	0	0	0
	Antalya	14	100,967	44,500	4	32,964	18,892
	Bandirma	3	24,902	13,445	0	0	0
	Ceyhan	2	87,768	48,409	6	180,885	124,142
	Dikili	6	13,053	7,246	0	0	0
	Diliskelesi	4	3,239	1,668	2	3,611	1,876
	Dortyol	2	49,377	17,369	1	24,330	13,501
	Eregli	2	84,326	53,810	1	1,799	1,141
	Fethiye	1	136	40	0	0	0
	Gemlik	27	227,300	120,502	13	103,922	48,064
	Giresun	0	0	0	1	1,400	850
	Gocek	0	0	0	1	8,323	4,802
	Gulluk	6	51,033	28,930	11	141,932	85,691
	Hereke	2	33,278	18,390	1	39,537	26,078
	Iskenderun	22	205,793	125,878	10	99,381	58,320
	Istanbul	26	171,267	67,495	63	423,201	219,212
	Izmir	70	631,318	313,313	32	210,400	99,368
	Izmit	2	33,766	15,376	1	1,598	1,188
	Kusadasi	1	21,100	8,602	0	0	0
	Marmaris	2	1,358	591	2	80,669	45,154
	Mersin	46	390,611	210,381	29	214,123	109,614
	Mudanya	1	1,179	679	0	0	0
	Nemrut Bay	1	781	338	0	0	0
	Samsun	0	0	0	2	56,509	34,883
	Sinop	1	0	0	0	0	0
Trabzon	9	22,458	10,844	6	29,309	15,284	
Others	16	163,932	105,286	8	106,479	54,555	
Tutunciftlik	2	56,492	24,962	0	0	0	
Yarimca	1	43,686	14,045	1	3,253	1,465	
UKRAINE	Kertch	16	230,391	112,391	2	75,099	41,848
	Mariupol	2	13,406	6,483	2	17,361	9,930
	Nikolayev	2	21,675	12,356	1	193	78
	Odessa	32	771,428	357,420	36	408,884	196,138
	Reni	11	94,665	50,710	5	18,801	9,499
	Sevastopol	4	79,911	44,247	4	59,005	29,767
	Others	2	24,465	11,816	5	32,815	15,682
	Theodosia	0	0	0	1	56,068	29,042
Yuzhnyy	11	96,519	47,756	11	192,727	78,452	
UNITED ARAB EMIRATES	Dubai	1	3,384	1,015	0	0	0
	Fujairah	1	58,157	31,896	0	0	0
	Khor Fakkan	0	0	0	6	437,922	246,997
	Ruwais	1	47,554	40,917	0	0	0
	Others	1	31,515	18,557	2	176,218	119,820
UNITED KINGDOM	Aberdeen	2	3,648	1,084	2	5,663	2,182
	Boston	2	161,115	114,922	2	19,462	14,208
	Bristol	1	43,398	19,867	1	1,896	1,014
	Cardiff	1	555	166	0	0	0
	Dundee	1	846	328	2	7,830	4,242

... Table 18. Number and tonnage of maltese vessels entered and cleared classified by country and port of origin or destination: 2003

Country & Port of Origin or Destination		Arrivals			Departures			
		No.	Gross Tons	Net Tons	No.	Gross Tons	Net Tons	
UNITED KINGDOM (contd.)	Eastham	1	4,248	1,274	1	2,997	1,714	
	Falmouth	1	5,600	1,837	1	32,453	18,725	
	Felixstowe	2	72,201	38,411	14	881,344	491,514	
	Fowey	2	42,573	16,078	1	2,914	1,311	
	Garston	0	0	0	1	3,796	988	
	Goole	0	0	0	1	1,525	844	
	Great Yarmouth	2	2,583	1,029	0	0	0	
	Greenock	0	0	0	1	555	166	
	Grimsby	1	56,613	30,231	1	10,322	5,657	
	Harwich	1	6,200	2,900	2	5,902	2,931	
	Hull	0	0	0	1	1,682	957	
	Immingham	1	1,162	554	2	20,630	11,987	
	Leith	1	1,318	395	1	1,318	395	
	Liverpool	2	11,261	6,498	5	9,225	4,612	
	London	0	0	0	1	31,111	17,102	
	Lowestoft	0	0	0	1	2,263	678	
	Mistley	0	0	0	1	1,179	679	
	Milford Haven	1	61,764	32,515	0	0	0	
	Mostyn	0	0	0	1	2,089	979	
	Newport	0	0	0	1	2,086	1,049	
	Plymouth	2	6,562	2,613	0	0	0	
	Portsmouth	0	0	0	2	156,488	91,628	
	Queenborough	0	0	0	1	4,255	2,215	
	Rochester	0	0	0	1	1,999	1,159	
	Runcorn	0	0	0	1	1,939	885	
	Sheerness	1	10,366	4,503	0	0	0	
	Southampton	53	3,602,812	2,019,296	53	2,358,627	1,119,992	
	Swansea	0	0	0	1	11,055	5,987	
	Tilbury	1	24,844	13,104	45	1,587,108	869,836	
	Torquay	1	1,068	499	0	0	0	
	Others	3	80,451	45,034	4	47,417	20,612	
	Wales	1	10,947	5,888	0	0	0	
	UNITED STATES	Brunswick	0	0	0	1	11,676	5,695
		Charleston	4	218,892	72,622	2	42,490	25,850
		Corpus Christi	0	0	0	3	128,016	58,997
		Fourchon	1	823	246	1	66,433	37,567
		Galveston	10	875,149	564,051	3	481,382	305,005
		Houston	5	149,197	63,206	8	178,906	93,218
		Lake Charles	1	16,314	8,548	0	0	0
		LOOP Term.	5	671,018	417,170	2	244,160	146,582
		Mississippi	0	0	0	1	36,074	23,452
		Morehead City	0	0	0	1	16,166	8,348
		New Orleans	15	387,325	196,366	11	92,677	55,154
		New York	7	351,819	185,780	7	200,382	107,820
		Palm Beach	0	0	0	1	38,531	17,094
		Port Everglades	4	127,164	57,544	0	0	0
		Portland	0	0	0	1	57,148	32,280
Providence		1	43,733	26,618	0	0	0	
Sabine Pass		6	1,002,088	681,720	0	0	0	
Savannah		2	191,444	114,255	0	0	0	
Tampa		1	33,288	10,104	0	0	0	
Teignmouth		1	1,010	564	0	0	0	
Texas		4	116,619	65,066	2	19,462	14,208	
Wilmington		0	0	0	1	902	441	
Others		1	1,728	518	4	237,741	152,624	
VENEZUELA		Puerto la Cruz	1	37,550	23,702	1	47,554	40,917
		Others	1	13,781	6,486	0	0	0
WESTERN SAHARA		Laayoune	1	2,914	1,178	0	0	0
YEMEN		Aden	0	0	0	1	465	180
YUGOSLAVIA	Bar	2	16,571	8,955	4	30,271	8,923	
	Kotor	0	0	0	1	8,864	2,659	
	Others	1	9,928	6,640	0	0	0	
Total		9,370	127,518,280	66,263,689	9,282	127,510,644	66,271,260	

Table 19. Number, tonnage and type of vessels, registered under the Merchant Shipping Act, 1973

Type of vessel	Registered during 2003		As on 31 December 2003	
	No.	Gross Tonnage	No.	Gross Tonnage
Pleasure Yacht	200	4,558	1,568	31,301
Motor Fishing Vessel	144	983	325	18,343
Dry Cargo Vessel	162	2,381,953	1,044	15,996,414
Other	71	1,775,941	431	9,709,647
TOTAL	577	4,163,435	3,368	25,755,705

Source: Registry of Shipping & Seamen

Table 20. Tonnage of cargo unloaded and loaded at Malta: 1998 - 2003

Year	Cargo Unloaded (Tons)	Cargo Loaded (Tons) (1)
1998	2,999,738	727,862
1999	4,270,138	1,773,542
2000	4,611,034	1,852,201
2001	4,649,615	1,520,350
2002	5,114,610	1,272,083
2003	5,198,731	1,103,598

Table 21. Cargo unloaded and loaded classified by country of origin/destination of vessel: 2003 ...

Country of Origin/Destination of Vessel (port)	Unloaded	Loaded
Aegion	1,759	0
Agadir	348	0
Agioi Theodoroi	35,376	0
Ajaccio	0	5,000
Alanya	2,011	79
Alexandria	203,270	5,340
Algeciras	21,658	18
Algiers	12,120	189
Alicante	2,350	0
Amsterdam	0	84
Ancona	23,362	0
Annaba	1,160	5,784
Antalya	6,865	10,000
Antwerp	84,731	0
Arzew	9,070	0
Ashdod	63,249	0
Aspropyrgos	0	5,300
Augusta	339,733	11,501
Aveiro	1,308	0
Aviles	858	0
Bahrain	0	0
Banias	18,316	0
Bar	0	18
Barcelona	26,135	5,002
Bari	9,000	4
Barletta	7,005	0
Batumi	77,543	0
Beirut	858	43,652
Bejaia	54	96
Benghazi	7,602	31,550
Bilbao	28,088	0
Bizerta	0	677
Bombay	36	0
Bremen	3,162	0
Brindisi	42	222
Burgas	7,294	0
Cagliari	36,773	194
Cape Town	391	0
Cartagena	3,993	0
Casablanca	216	18
Castellammare del Golfo	7,396	22
Castellon	2,815	238
Catania	74,401	5,012
Charleston	324	0
Chiwan	96	0
Civitavecchia	952	0
Constantza	33,696	513
Damietta	52,222	11,855
Diliskelesi	2,828	0
Dubrovnik	162	0
Dunkirk	5,772	0
Durres	0	4,250
Eemshaven	2,499	0
El Khantoni	0	78
Eleusis	2,440	0
Falconara	0	24,800
Famagusta	0	3,000
Felixstowe	0	378
FISHING GROUNDS	6	210
Fiumicino	67,432	0

... Table 21. Cargo unloaded and loaded classified by country of origin/destination of vessel: 2003

Country of Origin/Destination of Vessel (port)	Unloaded	Loaded
Follonica	1,975	0
Fos	35,377	133
Fourchon	0	108
Fowey	13,000	0
France	5,500	0
Fujairah	13,900	0
Gabes	7	789
Gandia	1,258	0
Gebze	132	336
Gela	59,842	25,000
Gemlik	3,366	216
Genoa	200,001	58,145
Gibraltar	24,341	0
Gioia Tauro	46,137	23,386
Giresun	0	2,100
Gothenburg	1,000	0
Greece	1,250	0
Haifa	15,909	0
Hamburg	942	1,234
Hayclarpasa	0	4
Heraklion	24	426
Holland(Mich)	1,096	0
Houston	16,936	0
Illichevsk	10,580	62
Iskenderun	34,031	211
Istanbul	8,177	11,215
Italy	326	0
Izmir	10,806	5,868
Izmit	4,246	2,300
Jakarta	0	1,534
Jeddah	10,525	518
Jubail	178,785	0
Kalymnos	0	18
Kertch	45,171	0
Kholmsk	1,083	7,482
Khomos	0	588
Khor Fakkan	0	1,584
Koper	4,094	258
KUMPORT	3,600	317
La Goulette	46,576	2,034
La Skhira	5,094	28,584
La Spezia	21,507	14,431
LA VERA	5,886	0
Lagos (Greece)	0	21,400
Larnaca	0	10,146
Las Palmas	0	3,200
Lattakia	3,006	0
Le Havre	32,062	11,529
Leghorn	41,057	4,456
Leixoes	19,377	0
Levkandi	1,813	0
Libya	0	72
Limassol	54,730	21
Lisbon	25,269	0
Liverpool	1,038	0
Madras	90	0
Malaga	18	0
Marina di Carrara	3,878	0
Mariupol	7,952	0
Marsa el Brega	0	871
Marsaxlokk	68,903	1,283

... Table 21. Cargo unloaded and loaded classified by country of origin/destination of vessel: 2003

Country of Origin/Destination of Vessel (port)	Unloaded	Loaded
Marseilles	0	1,907
Melilla	64,012	3,600
Mersin	29,472	157
Messina	0	652
Milazzo	0	24,225
Misurata	9,388	3,348
Monfalcone	0	51,500
Muuga	29,475	0
Nagoya	18	0
Nantes	0	8
Naples	12,023	1,451
Nemrut Bay	821	0
New Orleans	30,553	0
New York	15,685	0
Nikolayev	6,119	0
Novorossisk	59,941	0
Odessa	154,695	10,350
Offshore Libya	8,458	15,261
Offshore Tunis	0	684
Oman	1,974	0
Oran	0	54
Oristano	3,205	0
Outside Territorial Waters	42,606	36,797
Palermo	0	845
Palma(Maj)	0	8,300
Paranagua	17,223	0
Piraeus	15,221	68,385
Ploce	126	0
Port Everglades	300	0
Port Jurong	23,306	216
Port Kelang	19,710	1,257
Port Said	13,690	24,519
Porto Empedocle	94,869	0
Porto Maghera	16,223	15,200
Porto Nogaro	8,527	0
Porto Torres	6,995	0
Poti	61,561	18
Pozzallo	95,907	0
Priolo	108,800	0
Rades	26,788	22,830
Ras Lanuf	355	717
Ravenna	18,515	32,590
Reggio di Calabria	57,371	36,772
Reni	6,253	0
Rijeka	22,014	7,963
Rostov	14,717	0
Rotterdam	25,242	18,976
Rouen	23,873	0
Russia	6,757	0
Sagunto	1,441	250
Salerno	28,074	27,149
Salonika	150	0
Salvador	83,110	0
San Juan	900	0
San Juan(Peru)	486	0
San Juan(PRI)	960	0
San Lorenzo	14,000	0
Santa Panagia	139,956	0
Sarroch	211,887	8,000
Savannah	36	0

... Table 21. Cargo unloaded and loaded classified by country of origin/destination of vessel: 2003

Country of Origin/Destination of Vessel (port)	Unloaded	Loaded
Sea	88,405	110,079
Sete	991	0
Sevastopol	22	0
Seville	0	2,988
Sfax	0	524
Sheerness	168	0
Sicily	830	0
Sikka	57,817	0
Singapore	19,115	191
Siracusa	1,498	0
Skikda	34,489	90
Sousse	1,901	0
Southampton	106,054	8,724
Spain	0	329
Suez	72,437	11,684
Suez Canal	0	441
Svelgen	0	7,500
Taganrog	39,093	0
Tangier	36	54
Taormina	684	0
Taranto	120,434	2,966
Tarragona	3,160	11,826
Tema	20,240	0
Tenerife	0	29,000
Thessaloniki	648	117
Tilbury	0	13,830
Toronto	0	18
Torquay	50	0
Trabzon	48	0
Trapani	3,762	147
Trieste	34,734	289
Tripoli	19,398	2,644
Tuapse	198,049	124
Tunis	38,760	16,903
Tunisia	2,434	37
Turkey	27,159	4
U.K.	1,512	216
Ukraine	22,255	350
Unspecified	0	28,085
Valencia	6,570	3,643
Valetta	84,410	151
Varna	11,332	113
Venice	13,649	299
Villagarcia	3,727	0
Volos	6,682	0
Wales	16,183	0
Within Territorial Waters	3,941	330
Xiamen	0	893
Yabucoa	42,500	0
Yantai	230	0
Yeisk	3,280	0
Yuzhnyy	42,649	13
Zawia Term.	31,999	8,000
Zeebrugge	558	72
Zuara	600	0
Total	5,198,731	1,103,598

**Table 22. Cargo unloaded and loaded by vessel
classified by nationality of vessel: 2003**

Nationality of Vessel	Unloaded	Loaded
Albania	0	2,150
Antigua & Barbuda	78,054	24,881
Austria	11,753	2,663
Azerbaijan	30,044	0
Bahamas	208,730	58,767
Barbados	0	6,000
Belize	1,377	2,100
Brazil	83,110	0
Bulgaria	6,720	595
Cambodia	3,884	6,000
Cayman Islands	8,871	1,696
China	17,457	553
Croatia	14,613	160
Cyprus	264,786	64,436
Denmark	140,459	7,118
Egypt	4,942	2,079
France	125,788	87,404
French Guiana	504	1,117
Georgia	1,250	2,050
Germany	116,156	30,322
Gibraltar	6,698	449
Greece	268,531	57,356
Honduras	4,359	0
Hong Kong	10,072	18
Isle of Man	32,811	636
Israel	1,746	1,020
Italy	950,116	228,214
Korea, North	1,308	0
Lebanon	4,196	0
Liberia	311,931	55,031
Libya	5	0
Luxembourg	10,782	3,315
Malta	1,361,951	177,674
Marshall Islands	166,156	11,873
Morocco	216	188
Netherlands	35,890	4,975
Norway	100,162	38,000
Norwegian International Ship Register	21,263	0
Panama	121,551	45,214
Portugal	9,934	4,440
Russia	36,806	14,186
Singapore	90,173	9,138
South Africa	336	214
Spain	64,791	51,629
St. Vincent & Grenadines	48,646	16,103
Sweden	14,518	0
Switzerland	1,716	1,379
Syria	6,958	437
Turkey	222,394	69,406
U.K.	140,912	5,034
U.S.A.	19,401	6,486
Ukraine	11,418	1,092
Vanuatu	2,486	0
Total	5,198,731	1,103,598

Table 23. Unitised cargo and number of units unloaded and loaded: 2002 - 2003

	Unloaded						Loaded					
	Trailers		Containers			Cargo (Tons)	Trailers		Containers			Cargo (Tons)
	20 Ft	40 Ft	20 Ft	40 Ft	Empty		20 Ft	40 Ft	20 Ft	40 Ft	Empty	
2002	-	7,156	22,787	11,758	1,024	1,535,924	-	2,365	4,274	1,671	25,408	341,541
2003	0	7,608	23,557	13,844	946	1,660,991	0	2,320	4,071	2,170	26,960	337,526
January	0	488	1,448	807	52	107,881	0	179	300	194	2,290	23,982
February	0	610	1,839	919	102	117,761	0	163	267	159	1,412	24,222
March	0	702	2,028	1,128	14	145,726	0	206	293	172	2,697	26,847
April	0	642	1,960	1,174	59	137,607	0	191	266	146	2,329	25,376
May	0	622	2,161	1,231	83	150,979	0	222	323	216	3,032	32,313
June	0	690	2,182	1,243	188	148,309	0	207	367	192	2,955	33,466
July	0	624	2,148	1,352	141	148,161	0	225	552	201	2,160	32,725
August	0	495	1,997	1,261	20	131,272	0	159	412	140	2,487	26,559
September	0	726	1,887	1,172	10	136,327	0	202	342	131	2,139	27,553
October	0	723	1,999	1,173	61	144,764	0	213	386	233	1,664	28,626
November	0	672	2,054	1,270	62	152,977	0	211	309	206	2,205	33,055
December	0	614	1,854	1,114	154	139,227	0	142	254	180	1,590	22,802

Sources: The Cargo Handling Co. Ltd, Port Work Scheme and Containers Storage Co. Ltd. Hal-Far.

Road Transport

This is a blank page

Table 24. Stock of licensed motor vehicles by Maltese locality as at 31 December 2003 ...

Year	Agric	Coach	Comm. Veh.	G/Hire	Mini bus	Motor cycle	Private vehicle classes								Route bus	Self drive cars	Self drive motor cycles	Taxi	Totals
							Class 1	Class 2	Class 3	Class 4	Class 5	Class 6	Electric Vehicles	Total					
Attard	5	0	828	8	9	183	2,368	711	401	801	859	259	1	5,400	8	0	0	7	6,448
Balzan	1	4	228	3	0	92	1,105	278	157	297	325	108	0	2,270	0	2	0	0	2,600
Birgu	1	0	90	11	2	75	719	131	122	122	68	12	0	1,174	0	4	0	0	1,357
Birkirkara	8	8	1,795	38	10	529	5,907	1,202	1,110	1,402	1,265	312	0	11,198	10	93	0	10	13,699
Birzebbugia	17	1	1,015	12	7	300	1,965	389	450	538	441	101	1	3,885	5	8	0	4	5,254
Bormla	1	0	244	0	2	194	1,434	209	250	245	171	27	0	2,336	6	0	0	1	2,784
Dingli	7	0	493	10	3	118	668	134	253	224	194	33	0	1,506	2	5	0	1	2,145
Fgura	3	0	771	18	14	255	3,233	631	643	680	570	100	0	5,857	24	82	0	2	7,026
Floriana	4	1	217	2	1	140	719	185	125	225	189	116	0	1,559	2	2	0	0	1,928
Gharghur	5	2	291	0	4	83	508	134	135	168	151	47	0	1,143	8	0	0	4	1,540
Ghaxaq	23	15	574	13	13	135	1,028	175	237	293	255	48	0	2,036	12	9	0	1	2,831
Gudja	24	0	382	0	0	86	700	167	189	180	162	31	0	1,429	1	4	0	2	1,928
Gzira	0	15	544	25	9	252	1,997	437	323	533	393	124	0	3,807	2	412	37	9	5,112
Hamrun	0	0	794	73	31	200	2,853	479	517	554	546	137	0	5,086	3	351	0	10	6,548
Iklin	0	0	236	1	1	68	720	191	130	197	221	59	0	1,518	0	0	0	3	1,827
Isla	0	0	97	0	0	76	838	146	135	134	95	4	0	1,352	0	0	0	0	1,525
Kalkara	0	0	261	5	3	91	810	159	164	156	132	37	0	1,458	0	3	0	0	1,821
Kirkop	12	0	317	9	7	43	490	84	131	136	94	10	0	945	6	5	0	1	1,345
Lija	13	0	380	21	5	64	790	219	178	240	240	79	0	1,746	2	296	0	3	2,530
Luqa	12	6	1,115	18	22	128	1,290	274	329	355	410	103	0	2,761	3	19	0	5	4,089
Marsa	3	0	1,224	23	1	194	1,421	271	317	362	345	148	2	2,866	20	67	0	9	4,407
Marsaskala	10	0	532	1	1	214	2,078	513	478	521	563	130	0	4,283	4	21	0	1	5,067
Marsaxlokk	10	0	437	2	1	51	617	151	156	185	188	48	0	1,345	1	0	0	1	1,848
Mdina	3	0	21	0	0	10	89	23	13	37	37	10	0	209	0	0	0	0	243
Mellieha	27	10	1,083	62	12	117	1,323	321	443	590	660	177	0	3,514	35	216	0	1	5,077
Mgarr	94	2	929	2	4	49	485	81	166	187	225	73	0	1,217	13	26	0	0	2,336
Mosta	85	26	2,307	70	33	405	4,631	947	1,086	1,274	1,267	329	0	9,534	36	78	0	3	12,577
Mqabba	8	0	495	5	3	59	562	129	191	206	247	43	0	1,378	18	0	0	0	1,966
Msida	0	4	668	31	7	224	2,047	461	326	537	508	118	0	3,997	1	637	9	10	5,588
Mtarfa	4	0	133	0	2	38	345	94	89	106	96	20	0	750	0	0	0	0	927

... Table 24. Stock of licensed motor vehicles by Maltese locality as at 31 December 2003

Year	Agric	Coach	Comm. Veh.	G/Hire	Mini bus	Motor cycle	Private vehicle classes								Route bus	Self drive cars	Self drive motor cycles	Taxi	Totals
							Class 1	Class 2	Class 3	Class 4	Class 5	Class 6	Electric Vehicles	Total					
Naxxar	38	10	1,398	9	10	312	2,650	743	610	902	904	327	0	6,136	24	58	2	3	8,000
Paola	3	4	879	17	11	166	2,469	453	455	457	371	96	0	4,301	4	9	0	1	5,395
Pembroke	0	0	219	83	6	90	769	213	131	247	232	79	0	1,671	2	62	0	0	2,133
Pieta'	0	0	307	14	2	63	1,025	212	149	209	219	52	0	1,866	2	16	0	9	2,279
Qormi	11	3	2,901	89	43	314	4,104	916	1,081	1,375	1,193	257	0	8,926	53	451	0	7	12,798
Qrendi	14	0	315	5	0	113	497	86	159	151	175	25	0	1,093	10	0	0	3	1,553
Rabat	91	1	1,781	45	11	386	2,772	531	804	889	875	183	0	6,054	9	88	0	10	8,476
Safi	14	0	262	0	2	52	405	91	136	138	119	17	0	906	1	1	0	1	1,239
San Giljan	2	1	589	22	10	294	2,286	625	334	637	583	202	0	4,667	1	147	0	3	5,736
San Gwann	5	6	1,114	27	5	358	3,464	873	555	926	864	221	0	6,903	28	368	4	20	8,838
San Pawl il-Bahar	82	2	1,542	124	8	441	2,611	641	677	809	917	311	0	5,966	3	830	58	0	9,056
Sta. Lucia	0	0	119	0	0	87	1,014	203	177	224	149	22	0	1,789	0	0	0	1	1,996
Sta. Venera	4	1	572	28	5	153	1,977	427	320	509	378	91	0	3,702	14	159	2	8	4,648
Siggiewi	55	3	1,228	13	6	221	1,769	350	528	486	493	92	0	3,718	6	14	0	1	5,265
Sliema	0	3	429	51	1	448	3,401	952	349	915	801	285	1	6,704	2	150	61	1	7,850
Swieqi	2	0	397	15	3	218	1,690	665	268	720	724	263	0	4,330	0	2	0	2	4,969
Ta'Xbiex	0	0	98	1	0	43	562	166	72	140	155	52	0	1,147	0	0	0	1	1,290
Tarxien	5	1	580	4	4	228	2,164	375	410	473	447	88	0	3,957	3	88	0	4	4,874
Valletta	30	1	660	4	8	215	2,033	455	310	567	554	187	4	4,110	0	0	0	1	5,029
Xaghjra	0	0	90	5	0	37	297	66	77	71	55	7	0	573	1	10	0	0	716
Zabbar	48	0	1,456	17	8	506	3,856	611	829	846	702	104	0	6,948	59	103	0	3	9,148
Zebbug	53	1	1,894	16	14	317	2,512	476	835	685	783	240	0	5,531	16	13	0	2	7,857
Zejtun	41	20	1,329	32	24	449	2,825	533	683	680	619	103	0	5,443	38	73	0	3	7,452
Zurrieq	16	3	1,015	8	6	353	2,028	406	558	686	639	106	0	4,423	5	0	0	32	5,861
Total	894	154	39,675	1,092	394	10,337	92,920	20,395	19,751	25,227	23,868	6,253	9	188,423	503	4,982	173	204	246,831

Table 25. Stock of licensed motor vehicles by Gozo locality as at 31 December 2003

YEAR	Agric	Coach	Comm. Veh.	G/Hire	Mini bus	Motor cycle	Private vehicle classes							Route bus	Self drive cars	Self drive motor cycles	Taxi	Totals
							Class 1	Class 2	Class 3	Class 4	Class 5	Class 6	Total					
Fontana	8	0	99	2	0	79	153	56	26	38	44	9	326	4	4	0	0	522
Ghajnsielem	12	2	668	6	4	284	493	138	137	164	175	53	1,160	0	5	0	5	2,146
Gharb	19	0	0	0	0	124	248	57	62	65	57	15	504	6	0	0	0	653
Ghasri	15	0	73	0	0	37	88	19	17	27	18	2	171	2	0	0	0	298
Kercem	58	0	328	0	0	180	331	70	59	106	77	16	659	2	0	0	0	1,227
Munxar	10	0	148	11	0	79	225	50	37	75	49	12	448	2	15	4	0	717
Nadur	12	0	645	6	0	522	818	225	194	263	213	37	1,750	4	16	0	3	2,958
Qala	1	0	215	17	4	135	360	73	85	107	111	37	773	2	98	10	2	1,257
Rabat (G)	47	0	860	26	7	520	1,395	350	280	409	438	118	2,990	28	221	17	9	4,725
San Lawrenz	8	0	99	0	0	55	150	27	21	42	39	11	290	0	0	0	0	452
Sannat	28	0	220	14	1	181	370	90	76	102	76	10	724	8	30	4	4	1,214
Xaghra	16	0	694	13	2	341	830	154	163	241	252	42	1,682	8	55	8	10	2,829
Xewkija	40	0	631	6	0	313	576	122	142	217	180	30	1,267	10	15	0	8	2,290
Zebbug (G)	8	0	302	1	1	233	330	91	86	111	119	20	757	2	6	21	2	1,333
Total	282	2	4,982	102	19	3,083	6,367	1,522	1,385	1,967	1,848	412	13,501	78	465	64	43	22,621

Table 26. Imports of new and second hand motor vehicles by category and engine cubic capacity

Lm ' 000

Category	Period	Fuel	NU	Cubic Capacity (cc)													
				<999		1000-1499		1500-2499		1500-2999		2500+		3000+		Total	
				No	Value	No	Value	No	Value	No	Value	No	Value	No	Value	No	Value
Passenger Motor Vehicles	1998	Petrol	N	1,494	2,706	5,541	13,301			961	5,135			34	551	8,030	21,693
	1999	Petrol	N	1,915	3,815	6,321	14,433			1,349	7,435			70	1,297	9,655	26,980
	2000	Petrol	N	868	1,701	5,025	11,194			1,190	7,342			72	1,335	7,155	21,572
	2001	Petrol	N	774	1,516	2,728	7,106			1,770	9,952			66	1,370	5,338	19,944
	2002	Petrol	N	785	1,461	3,210	9,245			1,555	8,793			55	1,215	5,605	20,714
	2003	Petrol	N	635	777	3,275	9,271			1,340	6,959			59	1,311	5,309	18,318
	1998	Petrol	U	90	57	121	232	48	138	21	54			8	69	288	550
	1999	Petrol	U	14	25	232	541	39	112	13	90			13	136	311	904
	2000	Petrol	U	19	23	230	477	51	163	13	48			11	79	324	790
	2001	Petrol	U	13	16	288	519	76	239	17	60			32	402	426	1,236
	2002	Petrol	U	132	231	501	802			99	372			18	313	750	1,718
	2003	Petrol	U	1,322	2,224	894	1,333			185	647			15	154	2,416	4,358
	1998	Diesel	N			25	77	1,839	7,798			254	1,572			2,118	9,447
	1999	Diesel	N			98	271	3,040	12,099			247	1,841			3,385	14,211
	2000	Diesel	N			777	1,809	4,671	16,960			220	1,905			5,668	20,674
	2001	Diesel	N			193	646	4,068	16,605			347	2,707			4,608	19,958
	2002	Diesel	N			1,452	4,510	3,162	14,182			338	2,646			4,952	21,338
	2003	Diesel	N			1,549	5,281	1,633	8,812			298	2,624			3,480	16,717
	1998	Diesel	U			117	173	20	71							137	244
	1999	Diesel	U			590	988	4	4			1	10			595	1,002
2000	Diesel	U			1,102	1,792	34	114			4	10			1,140	1,916	
2001	Diesel	U			1,630	2,174	111	254			4	19			1,745	2,447	
2002	Diesel	U			1,585	1,914	162	315							1,747	2,229	
2003	Diesel	U			1,376	1,375	109	172			7	36			1,492	1,583	
Public Transport-Type Passmotor	1998	Diesel	N					95	597			26	164			121	761
	1999	Diesel	N					57	385			34	254			91	639
	2000	Diesel	N					21	153			15	158			36	311
	2001	Diesel	N					1	7			16	136			17	143
	2002	Diesel	N					2	59			52	568			54	627
	2003	Diesel	N					15	721			110	3,113			125	3,834
	1998	Diesel	U					2	27	3	20	6	93			11	140
	1999	Diesel	U					11	89			10	62			21	151
	2000	Diesel	U					6	31	1	2					7	33
	2001	Diesel	U					7	39	7	39	2	4	3	29	19	111
	2002	Diesel	U							8	33	7	42			15	75
	2003	Diesel	U					19	65			6	194			25	259

Source: Trade Statistics

Table 27. Transport equipment (vehicles) at 31 December 2003
passenger road vehicles registered/licensed in the country ...

Item	Unit	1997	Registered 1998	Licensed 1999	Licensed 2000	Licensed 2001	Licensed 2002	Licensed 2003
1. NEW MOTORCYCLES								
Total number	<i>Number</i>	595	681	985	774	764	819	732
2. NEW PASSENGER CARS								
Total number	<i>Number</i>	9,226	10,750	13,341	13,055	10,295	10,267	10,759
<i>by type of motor energy and engine size</i>								
Petrol	<i>Number</i>	...	7,948	9,369	6,853	4,865	4,853	6,593
Up to 1399 cc	<i>Number</i>			7,655	413	861	3,841	5,340
1400 cc - 1999 cc	<i>Number</i>			1,606	2,741	3,875	906	859
2000 cc and more	<i>Number</i>			108	99	129	106	394
Diesel	<i>Number</i>	...	2,792	3,972	6,202	5,427	5,409	4,156
Up to 1399 cc	<i>Number</i>			9	56	36	442	777
1400 cc - 1999 cc	<i>Number</i>			3,570	5,840	5,007	4,684	3,275
2000 cc and more	<i>Number</i>			393	306	384	283	104
Alternative power sources	<i>Number</i>	...	10	...	1	3	5	10
Electricity	<i>Number</i>	...	10	...	1	3	5	10
LPG	<i>Number</i>	...	-	...		-	-	-
Natural gas	<i>Number</i>	...	-	...		-	-	-
Others	<i>Number</i>	...	-	...		-	-	-
<i>by unladen weight *(data given by G.V.W.)</i>								
Up to 999kg	<i>Number</i>			...	30	11	44	38
1000kg - 1249kg	<i>Number</i>			...	1,730	2,072	2,647	3,320
1250kg - 1499kg	<i>Number</i>			...	5,769	3,504	2,744	2,735
1500kg and more	<i>Number</i>			...	5,527	4,708	4,832	4,666
3. NEW MOTOR COACHES, BUSES AND TROLLEY BUSES								
Total number	<i>Number</i>	15	49	5	31	18	37	130
<i>by type of motor energy</i>								
Petrol	<i>Number</i>	...	-	-				
Diesel	<i>Number</i>	...	49	5	31	18	37	130
Alternative power sources	<i>Number</i>	-	-	-		-	-	-
Electricity	<i>Number</i>	-	-	-		-	-	-
LPG	<i>Number</i>	-	-	-		-	-	-
Natural gas	<i>Number</i>	-	-	-		-	-	-
Others	<i>Number</i>	-	-	-		-	-	-
<i>Number of seats</i>								
Total	<i>Number</i>	...	1,653	265	632	376	920	5,145

... Table 27. Transport equipment (vehicles) at 31 December 2003
passenger road vehicles registered/licensed in the country

Item	Unit	1997	Registered 1998	Licensed 1999	Licensed 2000	Licensed 2001	Licensed 2002	Licensed 2003
4. NEW LORRIES								
Total	<i>Number</i>	1,329	2,769	2,176	1,770	1,516	1,169	1,706
by load capacity [II-30] G.V.W.								
up to 999 kg	<i>Number</i>	1	4	5	2
999kg - 1 499kg	<i>Number</i>	80	48	36	27
1 500kg - 1 999kg	<i>Number</i>	259	272	181	832
3 000kg - 4 999kg	<i>Number</i>	1,162	1,001	766	560
5 000kg - 6 999kg	<i>Number</i>	59	52	57	58
7 000kg - 9 999kg	<i>Number</i>	31	31	30	46
10 000kg - 14 999kg	<i>Number</i>	1	13	10	7
15 000kg and over	<i>Number</i>	168	95	84	174
by type of motor energy								
Petrol	<i>Number</i>	...	-	54	14	27	20	25
Diesel	<i>Number</i>	...	2,769	2,122	1,753	1,479	1,135	1,666
Alternative power sources	<i>Number</i>	...	-	-	3	10	14	15
Electricity	<i>Number</i>	...	-	-	3	10	14	15
LPG	<i>Number</i>	...	-	-	-	-	-	-
Natural gas	<i>Number</i>	...	-	-	-	-	-	-
Others	<i>Number</i>	...	-	-	-	-	-	-
by kind of transport								
Operated for hire or reward	<i>Number</i>		-	-	-
Operated for own account	<i>Number</i>		-	-	-
Lorries with a load capacity up to 1,499kg								
Total	<i>Number</i>	81	51	42	29
by type of motor energy								
Petrol	<i>Number</i>	...	-	-	10	19	18	9
Diesel	<i>Number</i>	69	30	24	19
Alternative power sources	<i>Number</i>	...	-	-	2	2	-	1
Electricity	<i>Number</i>	...	-	-	2	2	-	1
LPG	<i>Number</i>	...	-	-	-	-	-	-
Natural gas	<i>Number</i>	...	-	-	-	-	-	-
Others	<i>Number</i>	...	-	-	-	-	-	-
Lorries with a G.V.W. of 1,500kg and over								
Total	<i>Number</i>	1,689	1,465	1,127	1,677
by type of motor energy								
Petrol	<i>Number</i>	...	-	-	4	8	2	16
Diesel	<i>Number</i>	1,684	1,450	1,111	1,647
Alternative power sources	<i>Number</i>	...	-	-	1	7	14	14
Electricity	<i>Number</i>	...	-	-	1	7	14	14
LPG	<i>Number</i>	...	-	-	-	-	-	-
Natural gas	<i>Number</i>	...	-	-	-	-	-	-
Others	<i>Number</i>	...	-	-	-	-	-	-
New Lorries -G.V.W.								
Total	<i>k tons</i>	10	8	7	11
by load capacity								
up to 999 kg	<i>k tons</i>	0.0	0.000	0.000	0.000
999kg - 1 499kg	<i>k tons</i>	0.1	0.062	0.041	0.037
1 500kg - 1 999kg	<i>k tons</i>	2.3	1.731	0.912	1.478
3 000kg - 4 999kg	<i>k tons</i>	1.7	1.802	1.125	1.003
5 000kg - 6 999kg	<i>k tons</i>	0.3	0.299	0.248	0.248
7 000kg - 9 999kg	<i>k tons</i>	0.2	0.213	0.211	0.314
10 000kg - 14 999kg	<i>k tons</i>	0.1	0.162	0.148	0.234
15 000kg and over	<i>k tons</i>	5.0	4.213	3.702	5.001
by kind of transport								
Operated for hire or reward	<i>k tons</i>		-	-	-
Operated for own account	<i>k tons</i>		-	-	-

... Table 27. Transport equipment (vehicles) at 31 December 2003
passenger road vehicles registered/licensed in the country

Item	Unit	1997	Registered 1998	Licensed 1999	Licensed 2000	Licensed 2001	Licensed 2002	Licensed 2003
5. NEW ROAD TRACTORS								
Total	<i>Number</i>	(b)	(b)	1	121	120	124	139
<i>by type of motor energy</i>								
Petrol	<i>Number</i>					-	-	
Diesel	<i>Number</i>			1	121	120	124	139
Alternative fuels	<i>Number</i>					-	-	-
<i>by kind of transport</i>								
operated for hire or reward	<i>Number</i>	(b)	(b)	1	121	120	124	139
operated for own account	<i>Number</i>	(b)	(b)			-	-	
(b) Roads tractors are included with lorries.								
6. NEW SEMI TRAILERS								
<i>by G.V.W.</i>								
up to 4 999 kg	<i>Number</i>	...	-	-	-	-	-	-
5 000 kg - 9 999kg	<i>Number</i>	...	-	-	-	-	-	-
10 000kg - 14 999kg	<i>Number</i>	...	-	-	-	-	-	-
15 000kg - 19 000kg	<i>Number</i>	...	-	-	-	-	-	-
20 000kg and over	<i>Number</i>	...	59	63	41	38	44	52
<i>by kind of transport</i>								
operated for hire or reward	<i>Number</i>	...	59	63	41	38	44	52
operated for own account	<i>Number</i>	...	-	-	-	-	-	-
<i>G.V.W.</i>								
Total	<i>k tons</i>	1.09	1.20	1.42
<i>byG.V.W.</i>								
up to 4 999 kg	<i>k tons</i>	-	-	-
5 000 kg - 9 999kg	<i>k tons</i>	-	-	-
10 000kg - 14 999kg	<i>k tons</i>	-	-	-
15 000kg - 19 000kg	<i>k tons</i>	-	-	-
20 000kg and over	<i>k tons</i>	1.09	1.20	1.42
<i>by kind of transport</i>								
operated for hire or reward	<i>k tons</i>	1.09	1.20	1.42
operated for own account	<i>1000 tonnes</i>	-	-	-

Table 28. Number of driving licence holders by five year age groups

Age group	Population 2003			Driving licence holders			Percentage of driving licence holders/population		
	Males	Females	Total	Males	Females	Total	Males	Females	Total
18 - 19	5,966	5,574	11,540	4,584	3,134	7,718	76.84	56.23	66.88
20 - 24	15,493	14,728	30,221	14,205	11,681	25,886	91.69	79.31	85.66
25 - 29	15,401	14,343	29,744	14,358	12,067	26,425	93.23	84.13	88.84
30 - 34	13,248	12,701	25,949	12,359	10,109	22,468	93.29	79.59	86.59
35 - 39	12,465	12,235	24,700	12,006	9,314	21,320	96.32	76.13	86.32
40 - 44	14,704	14,543	29,247	13,792	9,679	23,471	93.80	66.55	80.25
45 - 49	15,060	14,802	29,862	13,679	8,044	21,723	90.83	54.34	72.74
50 - 54	14,650	14,545	29,195	13,255	6,222	19,477	90.48	42.78	66.71
55 - 59	14,828	15,416	30,244	13,103	4,638	17,741	88.37	30.09	58.66
60 - 64	8,215	9,077	17,292	6,853	1,951	8,804	83.42	21.49	50.91
65 - 69	7,809	9,261	17,070	6,221	1,239	7,460	79.66	13.38	43.70
70 - 74	5,788	8,030	13,818	3,878	672	4,550	67.00	8.37	32.93
75 - 79	4,292	6,124	10,416	2,141	268	2,409	49.88	4.38	23.13
80 - 84	2,580	4,088	6,668	790	75	865	30.62	1.83	12.97
85 - 89	1,010	1,679	2,689	160	16	176	15.84	0.95	6.55
90 +	434	1,033	1,467	29	7	36	6.68	0.68	2.45
Total	151,943	158,179	310,122	131,413	79,116	210,529	86.49	50.02	67.89

Economic Transport

This is a blank page

Table 29. Import duties, registration licences and excise duties collected: 1998 - 2003

(Lm' 000)

Year	1998	1999	2000	2001	2002	2003
Import duties of motor vehicles	2,163	2,278	2,094	1,700	1,732	2,104
Motor vehicle licenses	9,604	10,186	10,597	10,606	11,000	11,284
Motor vehicle registration tax	20,674	23,570	23,945	21,454	21,022	22,801

Chart 2. Import duties, registration licenses and excise duties collected, 1998-2003

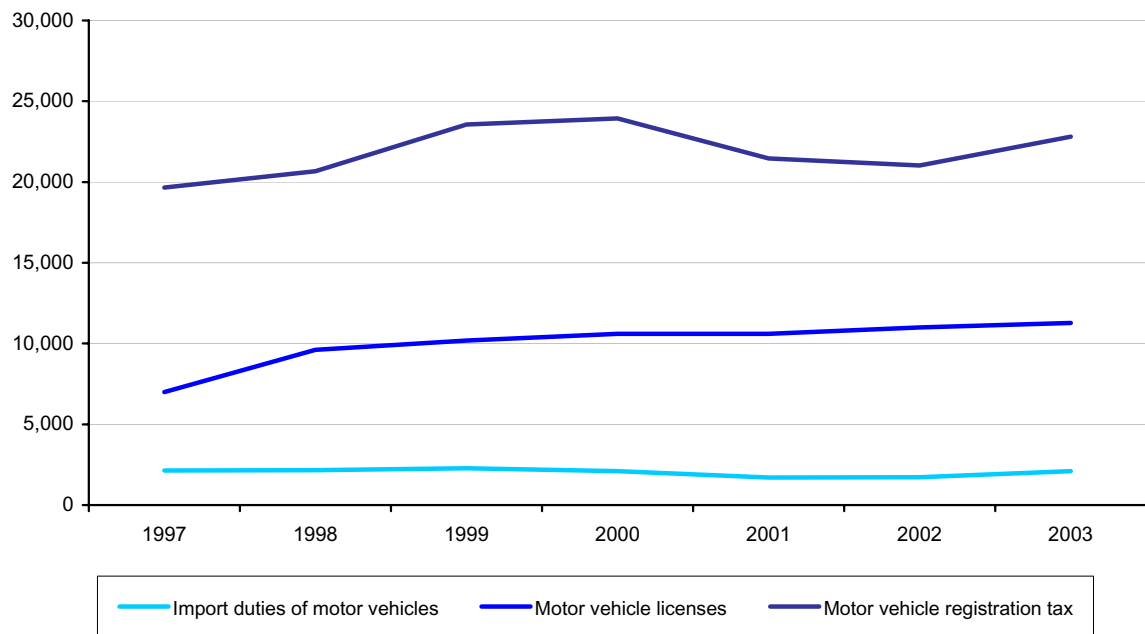

Table 30. Number of enterprises by employment size/class: 2001

		60 Land Transport			
		1 to 49	50 to 249	250>	Total
60.21	Other scheduled passenger land transport	298			298
60.22	Taxi operation	238	1		239
60.23	Other land passenger transport	362			362
60.24	Freight transport by road	312			312
60.20		1,210	1	0	1,211
		61 Water Transport			
		1 to 49	50 to 249	250>	Total
61.10	Sea and coastal water transport	164	1	1	166
61.20	Inland water transport	0			0
61.1/2		164	1	1	166
		62 Air Transport			
		1 to 49	50 to 249	250>	Total
62.10	Scheduled air transport	4		1	5
62.20	Non-scheduled air transport	6	1		7
62.1/2		10	1	1	12
		63 Supporting and Auxiliary activities			
		1 to 49	50 to 249	250>	Total
63.11	Cargo handling	52	2	1	55
63.12	Storage and warehousing	11	1		12
63.21	Other supporting land transporting activities	13			13
63.22	Other supporting water transporting activities	54	1		55
63.23	Other supporting air transport activities	3	1	1	5
63.40	Activities of other transport agencies	54		1	55
63.1-4		187	5	3	195
		6 Total Transport			
		1 to 49	50 to 249	250>	Total
Land		1,210	1	0	1,211
Water		164	1	1	166
Air		10	1	1	12
Supporting		187	5	3	195
Total		1,571	8	5	1,584

Table 31. Number of persons employed by enterprise size/class: 2001

		60 Land Transport			
		1 to 49	50 to 249	250>	Total
60.21	Other scheduled passenger land transport	352			352
60.22	Taxi operation	253	162		415
60.23	Other land passenger transport	578			578
60.24	Freight transport by road	799			799
60.20		1,982	162	0	2,144
		61 Water Transport			
		1 to 49	50 to 249	250>	Total
61.10	Sea and coastal water transport	349	159	254	762
61.20	Inland water transport				0
61.1/2		349	159	254	762
		62 Air Transport			
		1 to 49	50 to 249	250>	Total
62.10	Scheduled air transport	19		1,860	1,879
62.20	Non-scheduled air transport	13	94		107
62.1/2		32	94	1,860	1,986
		63 Supporting and Auxiliary activities			
		1 to 49	50 to 249	250>	Total
63.11	Cargo handling	147	166	553	866
63.12	Storage and warehousing	115	86		201
63.21	Other supporting land transporting activities	15			15
63.22	Other supporting water transporting activities	202	67		269
63.23	Other supporting air transport activities	6	50	684	740
63.40	Activities of other transport agencies	377		1,872	2,249
63.1-4		862	369	3,109	4,340
		6 Total Transport			
		1 to 49	50 to 249	250>	Total
Land		1,982	162	0	2,144
Water		349	159	254	762
Air		32	94	1,860	1,986
Supporting		862	369	3,109	4,340
Total		3,225	784	5,223	9,232

Table 32. Turnover by activity: 2001

		60 Land Transport			
		1 to 49	50 to 249	250>	Total
60.21	Other scheduled passenger land transport	3,036,779			3,036,779
60.22	Taxi operation	1,111,960	1,508,975		2,620,935
60.23	Other land passenger transport	6,746,908			6,746,908
60.24	Freight transport by road	15,205,613			15,205,613
60.20		26,101,260	1,508,975	-	27,610,235
		61 Water Transport			
		1 to 49	50 to 249	250>	Total
61.10	Sea and coastal water transport	13,288,772	4,029,870	3,455,630	20,774,272
61.20	Inland water transport				0
61.1/2		13,288,772	4,029,870	3,455,630	20,774,272
		62 Air Transport			
		1 to 49	50 to 249	250>	Total
62.10	Scheduled air transport	3,085,972		80,891,515	83,977,487
62.20	Non-scheduled air transport	1,093,557	14,428,856		15,522,413
62.1/2		4,179,529	14,428,856	80,891,515	99,499,900
		63 Supporting and Auxiliary activities			
		1 to 49	50 to 249	250>	Total
63.11	Cargo handling	4,012,785	4,457,906	14,254,461	22,725,152
63.12	Storage and warehousing	24,609,990	2,512,471		27,122,461
63.21	Other supporting land transporting activities	775,489			775,489
63.22	Other supporting water transporting activities	6,616,453	2,457,811		9,074,264
63.23	Other supporting air transport activities	38,183	378,716	15,704,191	16,121,090
63.40	Activities of other transport agencies	15,955,368		286,703	16,242,071
63.1-4		52,008,268	9,806,904	30,245,355	92,060,527
		6 Total Transport			
		1 to 49	50 to 249	250>	Total
Land		26,101,260	1,508,975	0	27,610,235
Water		13,288,772	4,029,870	3,455,630	20,774,272
Air		4,179,529	14,428,856	80,891,515	99,499,900
Supporting		52,008,268	9,806,904	30,245,355	92,060,527
Total		95,577,829	29,774,605	114,592,500	239,944,934

Table 33. Value added at factor cost by activity: 2001

		60 Land Transport			
		1 to 49	50 to 249	250>	Total
60.21	Other scheduled passenger land transport	1,665,220			1,665,220
60.22	Taxi operation	802,825	1,387,720		2,190,545
60.23	Other land passenger transport	3,232,155			3,232,155
60.24	Freight transport by road	6,772,004			6,772,004
60.20		12,472,204	1,387,720	-	13,859,924
		61 Water Transport			
		1 to 49	50 to 249	250>	Total
61.10	Sea and coastal water transport	5,036,162	1,984,431	1,694,693	8,715,286
61.20	Inland water transport				-
61.1/2		5,036,162	1,984,431	1,694,693	8,715,286
		62 Air Transport			
		1 to 49	50 to 249	250>	Total
62.10	Scheduled air transport	1,110,360		72,162,176	73,272,536
62.20	Non-scheduled air transport	496,181	13,754,626		14,250,807
62.1/2		1,606,541	13,754,626	72,162,176	87,523,343
		63 Supporting and Auxiliary activities			
		1 to 49	50 to 249	250>	Total
63.11	Cargo handling	2,630,375	1,046,660	11,990,972	15,668,007
63.12	Storage and warehousing	5,358,965	2,465,210		7,824,175
63.21	Other supporting land transporting activities	418,656			418,656
63.22	Other supporting water transporting activities	3,745,447	1,541,152		5,286,599
63.23	Other supporting air transport activities	34,479	223,701	11,139,810	11,397,990
63.40	Activities of other transport agencies	4,832,275		274,251	5,106,526
63.1-4		17,020,197	5,276,723	23,405,033	45,701,953
		6 Total Transport			
		1 to 49	50 to 249	250>	Total
Land		12,472,204	1,387,720	-	13,859,924
Water		5,036,162	1,984,431	1,694,693	8,715,286
Air		1,606,541	13,754,626	72,162,176	87,523,343
Supporting		17,020,197	5,276,723	23,405,033	45,701,953
Total		36,135,104	22,403,500	97,261,902	155,800,506

Table 34. Turnover per person employed: 2001

		60 Land Transport			
		1 to 49	50 to 249	250>	Total
60.21	Other scheduled passenger land transport	8,627			8,627
60.22	Taxi operation	4,395			4,395
60.23	Other land passenger transport	11,673			11,673
60.24	Freight transport by road	19,031			19,031
60.20		43,726	-	-	43,726
		61 Water Transport			
		1 to 49	50 to 249	250>	Total
61.10	Sea and coastal water transport	38,077	25,345		63,422
61.20	Inland water transport				0
61.1/2		38,077	25,345	-	63,422
		62 Air Transport			
		1 to 49	50 to 249	250>	Total
62.10	Scheduled air transport	162,420		43,490	205,910
62.20	Non-scheduled air transport	84,120	153,498		237,618
62.1/2		246,539	153,498	43,490	443,528
		63 Supporting and Auxiliary activities			
		1 to 49	50 to 249	250>	Total
63.11	Cargo handling	27,298	26,855		54,153
63.12	Storage and warehousing	214,000		25,777	239,777
63.21	Other supporting land transporting activities	51,699			51,699
63.22	Other supporting water transporting activities	32,755	36,684		69,438
63.23	Other supporting air transport activities	6,364	7,574		13,938
63.40	Activities of other transport agencies	42,322			42,322
63.1-4		374,438	71,113	25,777	471,327
		6 Total Transport			
		1 to 49	50 to 249	250>	Total
Land		43,726	-	-	43,726
Water		38,077	25,345	-	63,422
Air		246,539	153,498	43,490	443,528
Supporting		374,438	71,113	25,777	471,327
Total		702,780	249,956	69,267	1,022,003

Table 35. Apparent labour productivity (value added/persons employed): 2001

		60 Land Transport			
		1 to 49	50 to 249	250>	Total
60.21	Other scheduled passenger land transport	4,731			4,731
60.22	Taxi operation	3,173			3,173
60.23	Other land passenger transport	5,592			5,592
60.24	Freight transport by road	8,476			8,476
60.20		21,972	-	-	21,972
		61 Water Transport			
		1 to 49	50 to 249	250>	Total
61.10	Sea and coastal water transport	14,430	12,481		26,911
61.20	Inland water transport				0
61.1/2		14,430	12,481	-	26,911
		62 Air Transport			
		1 to 49	50 to 249	250>	Total
62.10	Scheduled air transport	58,440		38,797	97,237
62.20	Non-scheduled air transport	38,168	146,326		184,494
62.1/2		96,608	146,326	38,797	281,730
		63 Supporting and Auxiliary activities			
		1 to 49	50 to 249	250>	Total
63.11	Cargo handling	17,894	6,305		24,199
63.12	Storage and warehousing	46,600		21,683	68,283
63.21	Other supporting land transporting activities	27,910			27,910
63.22	Other supporting water transporting activities	18,542	23,002		41,544
63.23	Other supporting air transport activities	5,747	4,474		10,221
63.40	Activities of other transport agencies	12,818			12,818
63.1-4		129,510	33,781	21,683	184,975
		6 Total Transport			
		1 to 49	50 to 249	250>	Total
Land		21,972	-	-	21,972
Water		14,430	12,481	-	26,911
Air		96,608	146,326	38,797	281,730
Supporting		129,510	33,781	21,683	184,975
Total		262,519	192,588	60,480	515,588

This is a blank page

Other Transport

This is a blank page

Table 36. Sea transport between Malta and Gozo

Year	Trips	Passenger Vehicles	Cargo Vehicles	Total Vehicles	Total Passengers
2001					
January-March	4,506	149,505	4,985	154,490	565,939
April-June	5,441	199,400	5,405	204,805	862,555
July-September	6,795	262,588	5,783	268,371	1,129,517
October-December	5,014	163,899	5,155	169,054	620,102
Total	21,756	775,392	21,328	796,720	3,178,113
2002					
January-March	4,602	166,425	4,676	171,101	616,707
April-June	4,656	204,757	5,170	209,927	856,287
July-September	5,670	274,718	5,904	280,622	1,180,524
October-December	4,423	178,195	5,068	183,263	666,222
Total	19,351	824,095	20,818	844,913	3,319,740
2003					
January-March	4,298	173,242	n/a	n/a	605,036
April-June	4,769	231,201	n/a	n/a	908,402
July-September	5,623	293,599	n/a	n/a	1,169,993
October-December	4,166	201,179	n/a	n/a	704,671
Total	18,856	899,221	n/a	n/a	3,388,102

Chart 3. Total vehicles, passengers and trips by quarter: 1999 - 2003

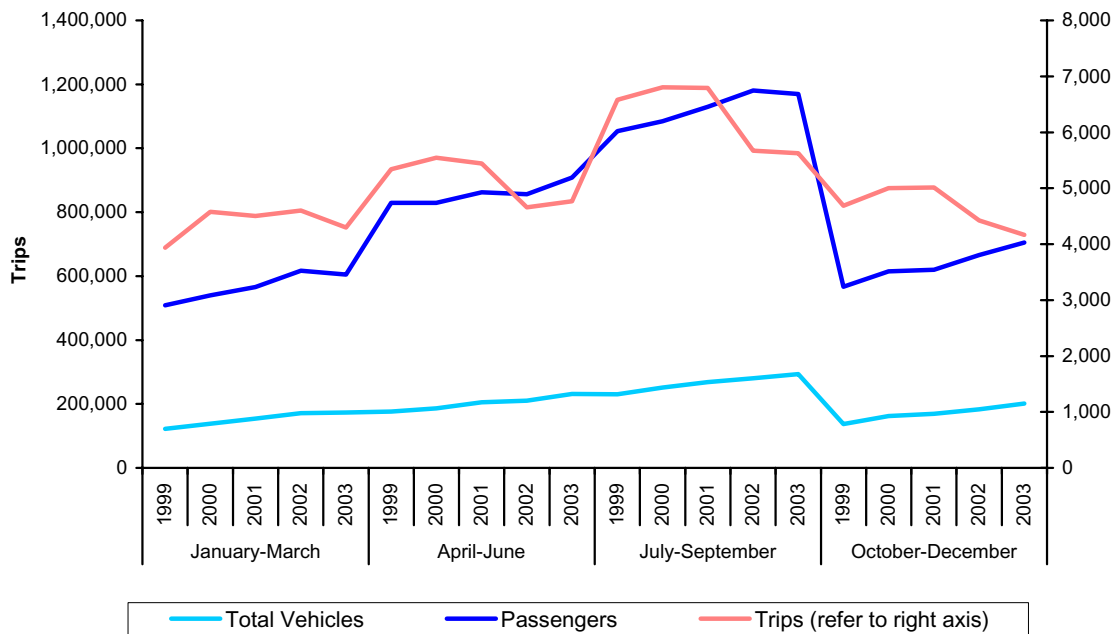

Table 37. Casualties by sex and age in Malta: 2003

	2002				2003																			
	January - December				January - March				April - June				July - September				October - December				January - December			
	Slight	Grevious	Fatal	Total	Slight	Grevious	Fatal	Total	Slight	Grevious	Fatal	Total	Slight	Grevious	Fatal	Total	Slight	Grevious	Fatal	Total	Slight	Grevious	Fatal	Total
Total																								
age unknown	42	8	2	52	4	0	0	4	15	3	0	18	13	2	0	15	10	5	0	15	42	10	0	52
Up to 14 years	86	20	0	106	4	4	0	8	13	2	0	15	19	3	0	22	14	1	0	15	50	10	0	60
15 - 24 years	316	96	5	417	70	14	1	85	59	11	3	73	85	28	1	114	66	19	0	85	280	72	5	357
25 - 39 years	259	74	4	337	45	13	1	59	76	15	0	91	78	17	1	96	75	10	2	87	274	55	4	333
40 - 59 years	198	69	3	270	32	16	2	50	52	7	1	60	62	16	1	79	52	23	1	76	198	62	5	265
60 years and more	81	47	2	130	19	9	2	30	22	8	0	30	23	8	1	32	15	14	0	29	79	39	3	121
Total	982	314	16	1,312	174	56	6	236	237	46	4	287	280	74	4	358	232	72	3	307	923	248	17	1,188
Males																								
age unknown	21	4	1	26	4	0	0	4	7	2	0	9	7	1	0	8	6	3	0	9	24	6	0	30
Up to 14 years	43	14	0	57	2	3	0	5	9	1	0	10	10	2	0	12	9	0	0	9	30	6	0	36
15 - 24 years	194	67	5	266	41	8	1	50	31	9	3	43	51	22	0	73	42	14	0	56	165	53	4	222
25 - 39 years	145	54	3	202	27	10	1	38	47	11	0	58	45	12	0	57	42	10	2	54	161	43	3	207
40 - 59 years	122	49	3	174	20	13	2	35	37	5	1	43	35	12	1	48	26	20	0	46	118	50	4	172
60 years and more	48	25	2	75	12	2	0	14	14	4	0	18	12	5	1	18	8	9	0	17	46	20	1	67
Total	573	213	14	800	106	36	4	146	145	32	4	181	160	54	2	216	133	56	2	191	544	178	12	734
Females																								
age unknown	21	4	1	26	0	0	0	0	8	1	0	9	6	1	0	7	4	2	0	6	18	4	0	22
Up to 14 years	43	6	0	49	2	1	0	3	4	1	0	5	9	1	0	10	5	1	0	6	20	4	0	24
15 - 24 years	122	29	0	151	29	6	0	35	28	2	0	30	34	6	1	41	24	5	0	29	115	19	1	135
25 - 39 years	114	20	1	135	18	3	0	21	29	4	0	33	33	5	1	39	33	0	0	33	113	12	1	126
40 - 59 years	76	20	0	96	12	3	0	15	15	2	0	17	27	4	0	31	26	3	1	30	80	12	1	93
60 years and more	33	22	0	55	7	7	2	16	8	4	0	12	11	3	0	14	7	5	0	12	33	19	2	54
Total	409	101	2	512	68	20	2	90	92	14	0	106	120	20	2	142	99	16	1	116	379	70	5	454

Table 38. Total casualties by means of transport and age in the Maltese Islands: January-December 2003

	January-December 2002	2003																			
	Total	January - March				April - June				July - September				October - December				January - December			
		Slight	Greivous	Fatal	Total	Slight	Greivous	Fatal	Total	Slight	Greivous	Fatal	Total	Slight	Greivous	Fatal	Total	Slight	Greivous	Fatal	Total
Motorcycles	148	13	10	3	26	20	7	2	29	32	19	1	52	32	12	1	45	97	48	7	152
Passenger cars	781	127	32	1	160	196	34	2	232	222	44	3	269	177	48	1	226	722	158	7	887
Coaches and Buses	16	7	0	1	8	5	1	0	6	10	2	0	12	3	1	0	4	25	4	1	30
Good vehicles	118	17	8	0	25	16	4	0	20	16	9	0	25	20	11	1	32	69	32	1	102
Pedestrians	249	10	6	1	17	0	0	0	0	0	0	0	0	0	0	0	0	10	6	1	17
Total	1,312	174	56	6	236	237	46	4	287	280	74	4	358	232	72	3	307	923	248	17	1,188
Motorcycles	1	0	0	0	0	0	0	0	0	1	0	0	1	0	0	0	0	1	0	0	1
Passenger cars	47	0	4	0	4	9	2	0	11	17	1	0	18	13	0	0	13	39	7	0	46
Coaches and Buses	2	0	0	0	0	0	0	0	0	0	0	0	0	0	1	0	1	0	1	0	1
Good vehicles	3	1	0	0	1	3	0	0	3	0	1	0	1	1	0	0	1	5	1	0	6
Pedestrians	50	2	0	0	2	0	0	0	0	0	0	0	0	0	0	0	0	2	0	0	2
Total	103	3	4	0	7	12	2	0	14	18	2	0	20	14	1	0	15	47	9	0	56
Motorcycles	44	5	2	1	8	3	2	1	6	9	5	0	14	6	3	0	9	23	12	2	37
Passenger cars	292	59	8	0	67	62	9	2	73	67	16	1	84	56	12	0	68	244	45	3	292
Coaches and Buses	0	2	0	0	2	0	0	0	0	5	0	0	5	0	0	0	0	7	0	0	7
Good vehicles	32	5	2	0	7	2	0	0	2	5	5	0	10	4	4	0	8	16	11	0	27
Pedestrians	48	0	0	0	0	0	0	0	0	0	0	0	0	0	0	0	0	0	0	0	0
Total	416	71	12	1	84	67	11	3	81	86	26	1	113	66	19	0	85	290	68	5	363
Motorcycles	61	5	3	1	9	8	4	0	12	9	7	0	16	14	4	1	19	36	18	2	56
Passenger cars	211	28	9	0	37	60	8	0	68	64	10	1	75	54	6	0	60	206	33	1	240
Coaches and Buses	3	1	0	0	1	0	0	0	0	1	0	0	1	1	0	0	1	3	0	0	3
Good vehicles	38	7	3	0	10	3	3	0	6	6	2	0	8	6	0	1	7	22	8	1	31
Pedestrians	28	2	0	0	2	0	0	0	0	0	0	0	0	0	0	0	0	2	0	0	2
Total	341	43	15	1	59	71	15	0	86	80	19	1	100	75	10	2	87	269	59	4	332
Motorcycles	31	2	5	1	8	7	0	1	8	10	5	1	16	7	4	0	11	26	14	3	43
Passenger cars	146	24	8	1	33	39	5	0	44	47	9	0	56	38	17	1	56	148	39	2	189
Coaches and Buses	4	3	0	0	3	1	0	0	1	0	1	0	1	2	0	0	2	6	1	0	7
Good vehicles	41	3	3	0	6	4	1	0	5	3	1	0	4	5	2	0	7	15	7	0	22
Pedestrians	42	1	0	0	1	0	0	0	0	0	0	0	0	0	0	0	0	1	0	0	1
Total	264	33	16	2	51	51	6	1	58	60	16	1	77	52	23	1	76	196	61	5	262
Motorcycles	8	1	0	0	1	1	1	0	2	3	2	0	5	1	1	0	2	6	4	0	10
Passenger cars	52	13	3	0	16	13	7	0	20	19	6	1	26	10	10	0	20	55	26	1	82
Coaches and Buses	4	1	0	1	2	4	1	0	5	0	0	0	0	0	0	0	0	5	1	1	7
Good vehicles	3	1	0	0	1	4	0	0	4	1	0	0	1	4	3	0	7	10	3	0	13
Pedestrians	65	3	6	1	10	0	0	0	0	0	0	0	0	0	0	0	0	3	6	1	10
Total	132	19	9	2	30	22	9	0	31	23	8	1	32	15	14	0	29	79	40	3	122
Motorcycles	3	0	0	0	0	1	0	0	1	0	0	0	0	4	0	0	4	5	0	0	5
Passenger cars	33	3	0	0	3	13	3	0	16	8	2	0	10	6	3	0	9	30	8	0	38
Coaches and Buses	3	0	0	0	0	0	0	0	0	4	1	0	5	0	0	0	0	4	1	0	5
Good vehicles	1	0	0	0	0	0	0	0	0	1	0	0	1	0	2	0	2	1	2	0	3
Pedestrians	16	2	0	0	2	0	0	0	0	0	0	0	0	0	0	0	0	2	0	0	2
Total	56	5	0	0	5	14	3	0	17	13	3	0	16	10	5	0	15	42	11	0	53

Table 39. Total traffic accidents

	2001	2002	Absolute change	% Change	2002	2003	Absolute change	% Change
Island of Malta	12,780	13,383	603	4.72	13,383	13,304	-79	(0.59)
Southern Harbour District	2,716	2,849	133	4.90	2,849	2,852	3	0.11
Northern Harbour District	5,356	5,623	267	4.99	5,623	5,501	-122	(2.17)
South Eastern District	1,263	1,340	77	6.10	1,340	1,320	-20	(1.49)
Western District	1,271	1,305	34	2.68	1,305	1,301	-4	(0.31)
Northern District	2,174	2,266	92	4.23	2,266	2,330	64	2.82
Gozo and Comino	592	679	87	14.70	679	675	-4	(0.59)
TOTAL	13,372	14,062	690	5.16	14,062	13,979	-83	(0.59)

Chart 4. Total traffic accidents

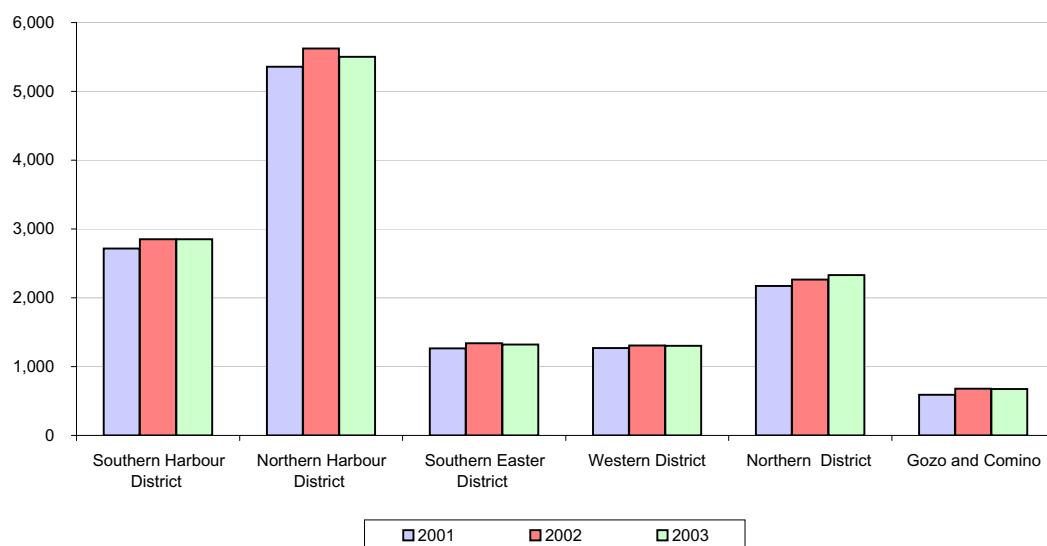

Table 40. Number of injured persons by day of the week: 2003

Day	2003																			
	January-March				April-June				July-September				October-December				January-December			
	Slight	Grevious	Fatal	Total	Slight	Grevious	Fatal	Total	Slight	Grevious	Fatal	Total	Slight	Grevious	Fatal	Total	Slight	Grevious	Fatal	Total
Monday	15	4	0	19	32	6	0	38	45	10	0	55	23	5	0	28	115	25	0	140
Tuesday	21	6	1	28	34	7	0	41	37	14	0	51	32	14	1	47	124	41	2	167
Wednesday	14	7	1	22	30	9	0	39	30	6	1	37	36	4	0	40	110	26	2	138
Thursday	28	7	1	36	28	6	1	35	41	7	1	49	21	6	1	28	118	26	4	148
Friday	35	7	0	42	35	6	1	42	32	10	0	42	31	12	0	43	133	35	1	169
Saturday	38	18	2	58	33	5	1	39	55	12	1	68	46	16	0	62	172	51	4	227
Sunday	23	7	1	31	45	7	1	53	40	15	1	56	43	15	1	59	151	44	4	199
Total	174	56	6	236	237	46	4	287	280	74	4	358	232	72	3	307	923	248	17	1,188