



# **TRANSPORT STATISTICS 2006**

# CONTENTS

T = Table C = Chart
------------------------

	Page
Commentary	vi
Methodological notes	ix
<b>Air Transport</b>	
T1 Passenger movements: 2002-2005	3
C1 Passenger movements	3
T2 Passenger movements by country/region: 2002-2005	4
T3 Passenger movements by major airports: 2002-2005	5
T3.1 Passenger movements by major airports – UK and Ireland: 2002-2005	6
T3.2 Passenger movements by major airports – Scandinavia: 2002-2005	7
T3.3 Passenger movements by major airports – Germany: 2002-2005	8
T3.4 Passenger movements by major airports – Other Western European Countries: 2002-2005	9
T3.5 Passenger movements by major airports – Italy: 2002-2005	10
T3.6 Passenger movements by major airports – Other European and non-European countries: 2002-2005	11
T4 Main airlines aircraft and passenger movements: 2002-2005	12
<b>Maritime Statistics</b>	
T5 Number and net tonnage of vessels entered and cleared with cargoes and in ballast: 2004-2005	15
T6 Number, tonnage and crews of vessels entered and cleared classified by country of origin or destination: 2005	16
T7 Number and tonnage of vessels arriving at Malta, classified by type and nationality: 2005	20
T8 Number and tonnage of vessels departing from Malta, classified by type and nationality: 2005	22
T9 Number, tonnage and crews of vessels entered and cleared, classified by nationality: 2005	24
T10 Number and net tonnage of vessels entered and cleared, classified by country and port of origin or destination: 2005	27
T11 Number and tonnage of vessels entered and cleared classified by country of origin or destination and nationality: 2005	37

		Page
T12	Number and net tonnage of vessels entered and cleared with cargo and in ballast, classified by type of vessel: 2005	59
T13	Number and net tonnage of vessels entered, classified by range of net tonnage and by month: 2005	60
T14	Number and tonnage of vessels entered, classified by range of gross tonnage: 2005	62
T15	Number and tonnage of vessels entered with cargoes and in ballast classified by range of net tonnage: 2005	63
T16	Number and tonnage of vessels cleared, classified by duration of stay in harbour: 2005	64
T17	Number and tonnage of Maltese vessels entered and cleared classified by country and port of origin or destination: 2005	65
T18	Number, tonnage and type of vessels, registered under the Merchant Shipping Act, 1973	69
T19	Tonnage of cargo unloaded and loaded at Malta: 2000-2005	69
T20	Cargo unloaded and loaded classified by country of origin/destination of vessel: 2005	70
T21	Cargo unloaded and loaded by vessel classified by nationality of vessel: 2005	74
T22	Unitised cargo and number of units unloaded and loaded: 2004-2005	75
T23	Sea transport between Malta and Gozo: 2003-2005	76
C2	Cars and cargo: 2003-2005	76
C3	Passengers: 2003-2005	76
T24	Sea transport between Malta and Gozo, by vessel: 2003-2005	77
C4	Monthly average number of cars and cargo per trip: 2004-2005	77
C5	Monthly average number of passengers per trip: 2004-2005	77

### **Road Transport**

T25	Total road traffic accidents	81
C6	Total traffic accidents by region: 2003-2005	81
T26	Casualties in road accidents	82
C7	Casualties in road accidents: 2003-2005	82
T27	Injuries sustained by drivers in road traffic accidents	83
T28	Injuries sustained by passengers in road traffic accidents	83
T29	Injuries sustained by pedestrians in road traffic accidents	83
T30	Road traffic casualties by type of injury, age and sex	84
T31	Road traffic casualties by type of injury and day of the week	84
C8	Total road traffic casualties by day of the week: 2005	84
T32	Road traffic casualties by type of injury, age and means of transport	85
T33	Road traffic casualties by travellers, age and means of transport	86

		Page
T34	Road traffic accidents by locality	87
C9	Localities with the highest tally of road accidents recorded: 2005	88
T35	Stock of licensed motor vehicles	89
T36	Newly-licensed motor vehicles	90
T37	Newly-licensed 'new' motor vehicles	91
T38	Newly-licensed 'used' motor vehicles	91
T39	Transport Equipment (Vehicles) as at end year 2005: Passenger road vehicles registered in the country	92
T40	Transport Equipment (Vehicles) as at end year 2005: Goods road vehicles and road tractors registered in the country	94
T41	Vehicle Road-Worthiness Test: 2005	96

## COMMENTARY

### Air Transport

In 2005, passenger traffic at the Malta International Airport decreased by 1,489 passengers when compared to 2004 (see Table 1). A strong increase was recorded in the first quarter but decreases were recorded throughout the rest of the year, as shown below:

January - March	-	6.6 per cent
April - June	-	- 0.6 per cent
July - September	-	- 1.0 per cent
October - December	-	- 2.6 per cent

The main increases occurred from the UK, Germany and 'Other EU' countries. There were also substantial decreases from Italy, 'Other European' countries as well as 'Africa and Asia'. The key destination in 2005 was UK with 1,079,523 passengers or 39.2 per cent of the total passenger movements (see Table 2).

UK airports remained the most requested by the passengers travelling to and from Malta. Altogether, as specified in Table 3.1, these airports accounted for 1,084,463 passengers, implying an increase of 1.0 per cent over the preceding year. The largest number of passengers passed through London Gatwick – 356,523 passengers – followed by Manchester and London Heathrow with 242,539 and 156,390 passengers respectively.

During the year under review, Air Malta continued to be the major carrier, taking up 55.1 per cent of the total aircraft movements and 56.5 per cent of the total passenger movements. In 2005, the national airline carried 1,556,568 passengers, a decrease of 3.2 per cent over the previous year. British Airways followed by 150,157 passengers carried or an increase of 35.0 per cent when compared to 2004 (see Table 4).

### Maritime Transport

As at end 2005, the largest number of yachts arriving at Malta - 19 vessels - was recorded in respect of vessels registered in the Cayman Islands. The highest number of passenger-vessels had a Bahamas registration, amounting to 78 (see Table 7).

In 2005, 1,677,186 tons of units were unloaded, resulting in an increase of 800 tons when compared to 2004. The total number of loaded units during 2005 was 341,006 tons, a decrease of 10,883 tons or 3.1 per cent when compared to the previous year (see Table 22).

### Gozo Channel

In 2005, commuters between Malta and Gozo decreased by 1.4 per cent, totalling 3,462,601. Furthermore, 889,805 vehicles were carried by scheduled vessels, down by 2.7 per cent when compared to the previous year (see Table 23).

During the year under review, the number of trips performed between the two islands amounted to 18,789 a decrease of 0.2 per cent when compared to 2004.

Table 24 shows that during 2005, the Ta' Pinu vessel reduced its trips by 723 when compared to the previous year. Conversely, the Gaudos and the Malita increased their trips by 142 and 803 respectively.

Charts 4 and 5 respectively show the average number of passengers and vehicles per trip and per vessel. Malita's average is consistently higher compared to the other two vessels on account of its greater vehicle-carrying capacity.

## **Road Traffic Accidents**

In 2005, the number of reported traffic accidents reached 15,584, a decrease of 59 cases or 0.4 per cent when compared to the previous year. The highest increase in such accidents was registered in the South Eastern district, up by 130 cases or 10.5 per cent. On the other hand, the Southern Harbour and Northern Harbour districts both registered similar decreases of 114 and 112 cases respectively. However, the Northern Harbour district tallied the largest number of accidents in 2005 totalling 6,055 cases or 38.9 per cent of the total (see Table 25).

2005 saw 1,156 traffic casualties reported. Of these, 588 drivers sustained injuries: 456 suffered slight injuries and 132 suffered grievous ones. During the same year, 296 passengers and 131 pedestrians suffered slight injuries, while 64 passengers and 61 pedestrians suffered grievous ones. In 2005, there were 16 fatalities – four drivers, six passengers and six pedestrians (see Tables 27-29).

On a gender basis, slightly-injured persons in 2005 numbered 883 – 534 males and 349 females. Grievously-injured persons came up to 257, the majority being males. The 16 fatalities in this year comprised 12 males and four females. The largest numbers of male and female casualties were in the 25-39 age group (see Table 30).

B'Kara was the locality with the highest rate of traffic accidents, with 866 cases. St. Paul's Bay and Marsa followed closely, with 844 and 839 reported accidents respectively (see Table 34).

More than half of traffic casualties occurred during weekends between Friday and Sunday (see Chart 8). Moreover, in 2005, 76.3 per cent of casualties were caused by passenger cars while 11.4 per cent were caused by motorcycles (see Tables 32-33).

## **Licensed Motor Vehicles**

As at end of 2005, the total number of licensed vehicles in Malta amounted to 271,338. Private vehicles added up to 206,148 or 76.0 per cent of the total (see Table 35). Newly-licensed motor vehicles amounted to 12,953; of which 7,568 were newly-licensed 'new' vehicles and the rest 5,385 were newly-licensed 'used' ones (see Tables 36-38).

## **Transport Equipment**

As at end of the year being reviewed, motorcycles amounted to 19,808 – of these 18,935 were recorded of having a petrol engine, five a diesel engine and 858 had alternative power sources. Furthermore, 12,625 or 63.7 per cent of these were more than 10 years old.

Passenger cars amounted to 248,855 – of these 177,791 had a petrol engine, 69,949 a diesel engine and 296 had alternative power sources. Moreover, 131,532 passenger cars or 52.9 per cent of the total were more than 10 years old. Passenger cars having a Gross Vehicle Weight between 1,250kg and 1,499kg constituted the largest share amounting to 92,419 or 37.1 per cent of the total.

Motor coaches, buses and trolley buses totalled 1,176 vehicles, the vast majority having a diesel engine. Again, the majority of these vehicles were more than 10 years old.

As at end 2006, the number of lorries amounted to 40,764 with 91.0 per cent having a carrying capacity of more than 1,500kg. Of these vehicles, 1,770 had a petrol engine, 38,918 had a diesel engine and 14 were powered by an alternative source. The majority of lorries had a Gross Vehicle Weight between 2,000kg and 4,999kg, coming up to 61.2 per cent of the total. Again in the case of lorries, most of them were recorded as being over 10 years old.

As at end 2005, road tractors amounted to 3,164 – 23 with a petrol engine, 3,110 with a diesel engine, eight with alternative power sources. Regarding age, road tractors followed the pattern of lorries and other vehicle types reported on in this publication, with nearly 74 per cent past the 10 year mark (see Tables 41-42).

### **Vehicle Road-Worthiness Test**

In 2005, 118,112 tests were carried out on Class 2 and Class 3 vehicles – of these 86.6 per cent passed the initial test. Of the failed ones 14,135 were re-tested with the vast majority passing the re-test (see Table 43).











# **AIR TRANSPORT**



**Table 1. Passenger movements: 2002-2005**

Quarter	Scheduled	Non-Scheduled	General Aviation	Transit	Domestic	Total
<b>2002 Total</b>	<b>1,905,351</b>	<b>684,285</b>	<b>3,214</b>	<b>27,950</b>	<b>46,976</b>	<b>2,667,776</b>
Q1	328,590	95,553	584	4,960	5,321	435,008
Q2	489,254	186,347	899	8,170	13,506	698,176
Q3	678,823	266,780	805	7,661	19,094	973,163
Q4	408,684	135,605	926	7,159	9,055	561,429
<b>2003 Total</b>	<b>1,941,066</b>	<b>656,588</b>	<b>4,791</b>	<b>29,218</b>	<b>44,118</b>	<b>2,675,781</b>
Q1	336,198	80,185	594	6,922	4,575	428,474
Q2	499,662	199,638	994	7,889	12,144	720,327
Q3	703,041	253,260	1,467	8,544	19,157	985,469
Q4	402,165	123,505	1,736	5,863	8,242	541,511
<b>2004 Total</b>	<b>1,996,547</b>	<b>750,585</b>	<b>3,927</b>	<b>25,105</b>	<b>37,808</b>	<b>2,813,972</b>
Q1	339,723	79,033	1,248	5,927	4,281	430,212
Q2	525,350	213,230	1,053	5,992	11,004	756,629
Q3	719,477	306,874	952	6,853	17,897	1,052,053
Q4	411,997	151,448	674	6,333	4,626	575,078
<b>2005 Total</b>	<b>2,052,582</b>	<b>696,463</b>	<b>4,527</b>	<b>50,723</b>	<b>8,188</b>	<b>2,812,483</b>
Q1	335,129	103,899	482	18,806	110	458,426
Q2	552,618	182,074	1,423	13,912	2,337	752,364
Q3	735,261	285,199	1,383	15,883	3,809	1,041,535
Q4	429,574	125,291	1,239	2,122	1,932	560,158

**Chart 1. passenger movements**

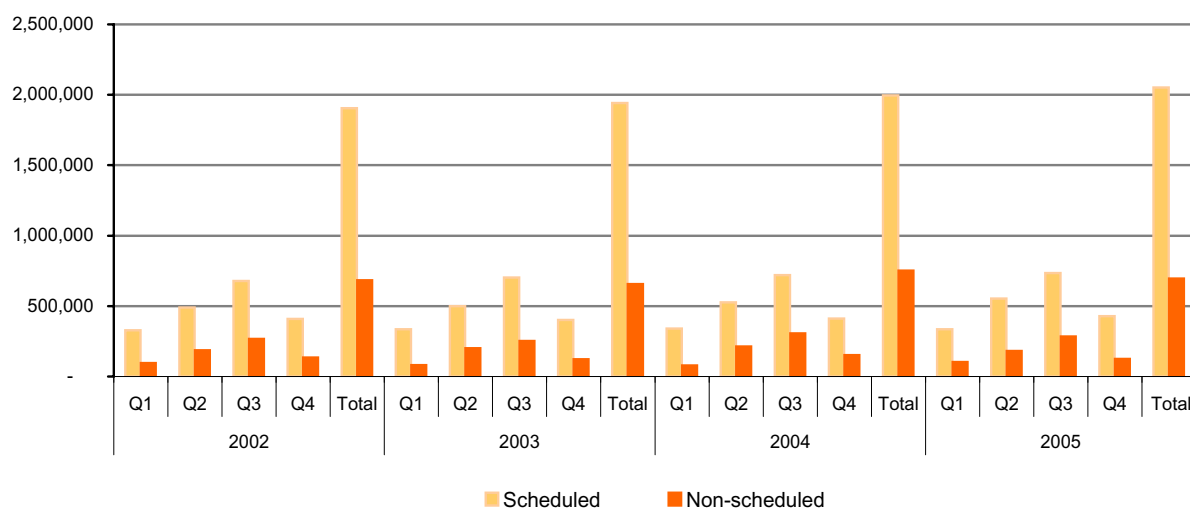

**Table 2. Passenger movements by country/region: 2002-2005**

Quarter	UK	Germany	Italy	Other EU	Other European	Africa & Asia	Far/Mid East & Others	S./N.America	Total
<b>2002 Total</b>	<b>1,018,396</b>	<b>383,079</b>	<b>335,525</b>	<b>512,732</b>	<b>187,600</b>	<b>143,413</b>	<b>12,088</b>	<b>17</b>	<b>2,592,850</b>
Q1	168,858	70,646	60,715	63,159	24,169	34,064	3,100	16	<b>424,727</b>
Q2	256,031	105,257	82,180	155,698	43,261	31,070	3,003	-	<b>676,500</b>
Q3	357,629	119,620	128,722	206,939	83,284	47,028	3,185	1	<b>946,408</b>
Q4	235,878	87,556	63,908	86,936	36,886	31,251	2,800	-	<b>545,215</b>
<b>2003 Total</b>	<b>1,047,544</b>	<b>347,712</b>	<b>352,182</b>	<b>503,485</b>	<b>198,628</b>	<b>141,098</b>	<b>11,766</b>	<b>30</b>	<b>2,602,445</b>
Q1	179,114	69,800	57,248	50,576	26,715	30,712	2,809	3	<b>416,977</b>
Q2	270,498	97,831	85,817	166,298	49,770	27,353	2,721	6	<b>700,294</b>
Q3	375,432	100,136	131,362	204,448	88,045	55,297	3,028	20	<b>957,768</b>
Q4	222,500	79,945	77,755	82,163	34,098	27,736	3,208	1	<b>527,406</b>
<b>2004 Total</b>	<b>1,071,515</b>	<b>365,707</b>	<b>384,594</b>	<b>626,702</b>	<b>155,739</b>	<b>118,125</b>	<b>28,445</b>	<b>232</b>	<b>2,751,059</b>
Q1	177,763	62,131	71,092	53,668	21,431	27,328	6,563	28	<b>420,004</b>
Q2	282,868	99,553	96,252	190,217	39,877	24,004	6,838	24	<b>739,633</b>
Q3	379,846	119,701	134,109	276,481	63,624	45,209	8,291	42	<b>1,027,303</b>
Q4	231,038	84,322	83,141	106,336	30,807	21,584	6,753	138	<b>564,119</b>
<b>2005 Total</b>	<b>1,079,523</b>	<b>376,320</b>	<b>371,369</b>	<b>640,934</b>	<b>141,498</b>	<b>111,761</b>	<b>32,136</b>	<b>31</b>	<b>2,753,572</b>
Q1	180,997	63,204	72,256	69,301	18,733	27,508	7,508	3	<b>439,510</b>
Q2	285,897	105,715	88,949	185,782	37,160	24,993	7,605	14	<b>736,115</b>
Q3	384,416	122,243	130,969	276,343	59,784	38,648	9,432	8	<b>1,021,843</b>
Q4	228,213	85,158	79,195	109,508	25,821	20,612	7,591	6	<b>556,104</b>

**Table 3. Passenger movements by major airports: 2002-2005**

Quarter	London Gatwick	Manchester	London Heathrow	Birmingham	Frankfurt	Rome Fiumicino	Milan Malpensa	Paris Orly	Amsterdam	Tripoli	Catania	Brussels	Munich	Others	Total
<b>2002 Total</b>	<b>334,882</b>	<b>218,465</b>	<b>170,851</b>	<b>77,062</b>	<b>176,828</b>	<b>157,267</b>	<b>67,513</b>	<b>102,672</b>	<b>96,047</b>	<b>87,248</b>	<b>81,911</b>	<b>0</b>	<b>0</b>	<b>1,022,104</b>	<b>2,592,850</b>
Q1	54,641	35,557	39,483	16,388	36,736	32,911	7,446	15,117	10,928	21,810	17,303			136,407	<b>424,727</b>
Q2	80,982	53,236	41,613	18,284	45,701	38,373	16,572	33,747	29,719	20,767	22,095			275,411	<b>676,500</b>
Q3	123,113	73,965	49,082	24,154	53,562	49,602	35,903	37,656	36,550	26,155	27,556			409,110	<b>946,408</b>
Q4	76,146	55,707	40,673	18,236	40,829	36,381	7,592	16,152	18,850	18,516	14,957			201,176	<b>545,215</b>
<b>2003 Total</b>	<b>356,742</b>	<b>226,031</b>	<b>165,789</b>	<b>83,040</b>	<b>165,262</b>	<b>145,295</b>	<b>93,915</b>	<b>88,598</b>	<b>88,898</b>	<b>79,116</b>	<b>87,431</b>	<b>55,663</b>	<b>64,399</b>	<b>902,276</b>	<b>2,602,455</b>
Q1	61,348	42,464	35,803	15,236	33,841	31,378	7,320	12,420	9,796	18,506	17,097	5,879	13,621	112,278	<b>416,987</b>
Q2	90,439	57,095	40,897	22,078	44,746	33,686	27,459	28,477	29,473	18,088	20,009	16,217	19,571	252,059	<b>700,294</b>
Q3	133,345	76,978	48,940	26,960	48,678	48,050	38,449	34,467	33,686	24,710	26,858	24,652	16,550	375,445	<b>957,768</b>
Q4	71,610	49,494	40,149	18,766	37,997	32,181	20,687	13,234	15,943	17,812	23,467	8,915	14,657	162,494	<b>527,406</b>
<b>2004 Total</b>	<b>348,775</b>	<b>225,959</b>	<b>171,248</b>	<b>84,054</b>	<b>162,573</b>	<b>148,488</b>	<b>111,625</b>	<b>87,204</b>	<b>85,327</b>	<b>54,698</b>	<b>91,717</b>	<b>63,122</b>	<b>61,213</b>	<b>1,055,056</b>	<b>2,751,059</b>
Q1	55,688	41,996	36,859	16,436	32,740	29,803	20,693	10,467	7,970	14,432	18,912	5,530	13,255	115,223	<b>420,004</b>
Q2	87,389	59,182	44,151	22,553	42,569	38,135	26,736	27,474	27,151	12,733	23,481	19,243	16,041	292,795	<b>739,633</b>
Q3	132,137	75,995	50,744	25,874	49,043	48,545	39,054	36,805	34,134	15,858	26,944	26,097	17,793	448,280	<b>1,027,303</b>
Q4	73,561	48,786	39,494	19,191	38,221	32,005	25,142	12,458	16,072	11,675	22,380	12,252	14,124	198,758	<b>564,119</b>
<b>2005 Total</b>	<b>356,523</b>	<b>242,539</b>	<b>156,390</b>	<b>86,622</b>	<b>166,415</b>	<b>137,690</b>	<b>118,633</b>	<b>88,160</b>	<b>78,246</b>	<b>48,271</b>	<b>85,450</b>	<b>73,685</b>	<b>78,214</b>	<b>1,036,734</b>	<b>2,753,572</b>
Q1	57,725	41,532	35,970	16,049	31,102	26,581	24,633	9,416	7,055	11,394	17,724	8,608	11,976	139,745	<b>439,510</b>
Q2	90,508	63,017	40,185	22,539	46,563	33,612	28,524	28,141	24,584	12,031	21,325	21,662	22,938	280,486	<b>736,115</b>
Q3	132,276	85,249	45,199	28,008	49,996	47,661	40,071	35,545	32,443	14,395	25,298	27,154	26,575	431,973	<b>1,021,843</b>
Q4	76,014	52,741	35,036	20,026	38,754	29,836	25,405	15,058	14,164	10,451	21,103	16,261	16,725	184,530	<b>556,104</b>



Table 3.1. Passenger movements by major airports - UK and Ireland: 2002-2005

Quarter	Birmingham International	Bristol	Exeter	Leeds Bradford	London Gatwick	London Heathrow	London Luton	London Stansted	Manchester	Newcastle	Norwich	Nottingham Middle Eastlands	Glasgow	Dublin	Total
<b>2002 Total</b>	<b>77,062</b>	<b>27,791</b>	<b>9,541</b>	<b>6,773</b>	<b>334,882</b>	<b>170,851</b>	<b>14,881</b>	<b>31,839</b>	<b>218,465</b>	<b>15,642</b>	<b>12,002</b>	<b>25,136</b>	<b>42,662</b>	<b>33,793</b>	<b>1,021,320</b>
Q1	16,388	5,045	1,300		54,641	39,483	1,442	3,619	35,557	1,335	1,820	2,416	5,273	3,819	<b>172,138</b>
Q2	18,284	7,893	3,135	2,038	80,982	41,613	4,723	8,536	53,236	5,302	3,470	6,656	12,572	9,164	<b>257,604</b>
Q3	24,154	8,624	2,147	3,535	123,113	49,082	6,394	12,480	73,965	6,688	3,901	10,694	15,594	15,308	<b>355,679</b>
Q4	18,236	6,229	2,959	1,200	76,146	40,673	2,322	7,204	55,707	2,317	2,811	5,370	9,223	5,502	<b>235,899</b>
<b>2003 Total</b>	<b>83,040</b>	<b>26,746</b>	<b>11,519</b>	<b>11,854</b>	<b>356,742</b>	<b>165,789</b>	<b>13,635</b>	<b>27,047</b>	<b>226,031</b>	<b>19,449</b>	<b>12,593</b>	<b>28,806</b>	<b>40,459</b>	<b>35,596</b>	<b>1,059,306</b>
Q1	15,236	5,237	2,187	2	61,348	35,803	5	5,557	42,464	-	1,873	2,617	6,769	3,500	<b>182,598</b>
Q2	22,078	7,582	3,866	3,297	90,439	40,897	4,075	6,639	57,095	6,080	3,760	7,973	11,007	9,622	<b>274,410</b>
Q3	26,960	7,553	2,919	7,483	133,345	48,940	6,350	8,500	76,978	8,698	4,356	13,965	15,276	16,511	<b>377,834</b>
Q4	18,766	6,374	2,547	1,072	71,610	40,149	3,205	6,351	49,494	4,671	2,604	4,251	7,407	5,963	<b>224,464</b>
<b>2004 Total</b>	<b>84,054</b>	<b>35,807</b>	<b>11,235</b>	<b>6,409</b>	<b>348,775</b>	<b>171,248</b>	<b>9,385</b>	<b>32,951</b>	<b>225,959</b>	<b>30,593</b>	<b>12,784</b>	<b>25,219</b>	<b>48,548</b>	<b>30,471</b>	<b>1,073,438</b>
Q1	16,436	6,331	2,280	4	55,688	36,859	-	6,152	41,996	2,805	2,269	2,549	5,906	3,443	<b>182,718</b>
Q2	22,553	10,348	3,428	2,113	87,389	44,151	3,777	9,316	59,182	8,945	3,906	7,102	12,424	8,666	<b>283,300</b>
Q3	25,874	11,500	2,671	3,368	132,137	50,744	5,294	9,984	75,995	12,968	3,876	10,862	19,807	14,207	<b>379,287</b>
Q4	19,191	7,628	2,856	924	73,561	39,494	314	7,499	48,786	5,875	2,733	4,706	10,411	4,155	<b>228,133</b>
<b>2005 Total</b>	<b>86,622</b>	<b>36,120</b>	<b>11,036</b>	<b>16,208</b>	<b>356,523</b>	<b>156,390</b>	<b>11,420</b>	<b>40,971</b>	<b>242,539</b>	<b>20,067</b>	<b>11,835</b>	<b>24,190</b>	<b>45,918</b>	<b>24,624</b>	<b>1,084,463</b>
Q1	16,049	5,975	2,284	-	57,725	35,970	-	6,049	41,532	2,748	2,136	2,842	5,907	2,916	<b>182,133</b>
Q2	22,539	10,460	3,469	5,014	90,508	40,185	3,168	11,463	63,017	6,007	3,553	7,316	12,463	6,501	<b>285,663</b>
Q3	28,008	11,795	2,577	7,771	132,276	45,199	6,664	15,710	85,249	7,669	3,497	9,494	19,761	12,156	<b>387,826</b>
Q4	20,026	7,890	2,706	3,423	76,014	35,036	1,588	7,749	52,741	3,643	2,649	4,538	7,787	3,051	<b>228,841</b>

**Table 3.2. Passenger movements by major airports - Scandinavia: 2002-2005**

Quarter	Billund	Copenhagen Kastrup	Helsinki Vantaa	Oslo	Stockholm Arlanda	Total
<b>2002 Total</b>	<b>10,168</b>	<b>22,960</b>	<b>2,564</b>	<b>15,895</b>	<b>16,138</b>	<b>67,725</b>
Q1	1,328	3,296	255	2,402	1,886	9,167
Q2	3,518	7,182	605	3,934	4,706	19,945
Q3	3,722	8,441	143	5,489	5,837	23,632
Q4	1,600	4,041	1,561	4,070	3,709	14,981
<b>2003 Total</b>	<b>10,278</b>	<b>22,102</b>	<b>4,972</b>	<b>20,187</b>	<b>15,560</b>	<b>73,099</b>
Q1	906	3,603	-	2,715	1,618	8,842
Q2	3,553	6,787	1,223	5,019	4,358	20,940
Q3	3,761	8,066	451	8,079	5,177	25,534
Q4	2,058	3,646	3,298	4,374	4,407	17,783
<b>2004 Total</b>	<b>10,665</b>	<b>27,552</b>	<b>8,514</b>	<b>25,992</b>	<b>32,805</b>	<b>105,528</b>
Q1	1,423	3,313		3,579	1,970	10,285
Q2	3,399	8,766	3,897	6,549	11,536	34,147
Q3	3,356	10,090	2,151	9,474	11,398	36,469
Q4	2,487	5,383	2,466	6,390	7,901	24,627
<b>2005 Total</b>	<b>12,868</b>	<b>27,966</b>	<b>10,546</b>	<b>23,457</b>	<b>27,567</b>	<b>102,404</b>
Q1	2,178	4,149	711	3,747	1,759	12,544
Q2	3,691	9,150	5,309	6,323	8,677	33,150
Q3	3,813	10,586	1,764	8,547	10,104	34,814
Q4	3,186	4,081	2,762	4,840	7,027	21,896

**Table 3.3. Passenger movements by major airports - Germany: 2002-2005**

Quarter	Berlin Tegel	Cologne / Bonn	Dusseldorf	Frankfurt	Hamburg Fuhlsbuettel	Munich Franz Josef Strauss	Stuttgart Echterdingen	Total
<b>2002 Total</b>	<b>28,031</b>	<b>1,129</b>	<b>49,984</b>	<b>176,828</b>	<b>19,370</b>	<b>53,724</b>	<b>24,776</b>	<b>353,842</b>
Q1	6,335	-	7,397	36,736	2,537	6,644	3,521	<b>63,170</b>
Q2	7,134	339	13,507	45,701	5,696	16,195	7,851	<b>96,423</b>
Q3	7,849	334	17,671	53,562	6,261	16,605	8,737	<b>111,019</b>
Q4	6,713	456	11,409	40,829	4,876	14,280	4,667	<b>83,230</b>
<b>2003 Total</b>	<b>30,783</b>	<b>276</b>	<b>47,683</b>	<b>165,262</b>	<b>10,977</b>	<b>64,399</b>	<b>13,297</b>	<b>332,677</b>
Q1	4,956	276	7,189	33,841	2,479	13,621	2,427	<b>64,789</b>
Q2	8,434	-	14,425	44,746	2,652	19,571	4,782	<b>94,610</b>
Q3	10,175	-	14,438	48,678	3,100	16,550	3,949	<b>96,890</b>
Q4	7,218	-	11,631	37,997	2,746	14,657	2,139	<b>76,388</b>
<b>2004 Total</b>	<b>23,438</b>	<b>4,951</b>	<b>47,821</b>	<b>162,573</b>	<b>15,083</b>	<b>61,213</b>	<b>33,130</b>	<b>348,209</b>
Q1	4,814	359	6,326	32,740	2,301	13,255	277	<b>60,072</b>
Q2	5,626	1,085	13,776	42,569	4,161	16,041	11,672	<b>94,930</b>
Q3	7,102	2,557	17,224	49,043	4,603	17,793	15,486	<b>113,808</b>
Q4	5,896	950	10,495	38,221	4,018	14,124	5,695	<b>79,399</b>
<b>2005 Total</b>	<b>29,517</b>	<b>8,561</b>	<b>42,916</b>	<b>166,415</b>	<b>23,199</b>	<b>78,214</b>	<b>7,266</b>	<b>356,088</b>
Q1	5,362	-	6,502	31,102	2,871	11,976	304	<b>58,117</b>
Q2	7,006	2,838	11,692	46,563	6,521	22,938	3,086	<b>100,644</b>
Q3	9,693	4,488	15,186	49,996	8,193	26,575	2,960	<b>117,091</b>
Q4	7,456	1,235	9,536	38,754	5,614	16,725	916	<b>80,236</b>

**Table 3.4. Passenger movements by major airports - Other Western European countries: 2002-2005**

Quarter	Amsterdam Schiphol	Brussels National	Lyon Satolas	Marseille	Paris Charles De Gaulle	Paris Orly	Vienna International	Zurich	Total
<b>2002 Total</b>	<b>96,047</b>	<b>54,638</b>	<b>16,283</b>	<b>11,600</b>	<b>12,704</b>	<b>102,672</b>	<b>47,198</b>	<b>45,060</b>	<b>386,202</b>
Q1	10,928	5,897	2,235	123	1,114	15,117	8,571	8,519	<b>52,504</b>
Q2	29,719	14,113	6,031	4,682	4,937	33,747	15,711	10,483	<b>119,423</b>
Q3	36,550	24,985	5,718	5,496	3,722	37,656	13,832	14,522	<b>142,481</b>
Q4	18,850	9,643	2,299	1,299	2,931	16,152	9,084	11,536	<b>71,794</b>
<b>2003 Total</b>	<b>88,898</b>	<b>55,663</b>	<b>13,449</b>	<b>10,861</b>	<b>12,373</b>	<b>88,598</b>	<b>52,780</b>	<b>46,684</b>	<b>369,306</b>
Q1	9,796	5,879	1,585	98	1,373	12,420	6,658	9,004	<b>46,813</b>
Q2	29,473	16,217	5,365	3,946	4,161	28,477	20,581	11,978	<b>120,198</b>
Q3	33,686	24,652	4,851	5,222	4,712	34,467	16,741	15,235	<b>139,566</b>
Q4	15,943	8,915	1,648	1,595	2,127	13,234	8,800	10,467	<b>62,729</b>
<b>2004 Total</b>	<b>85,327</b>	<b>63,122</b>	<b>15,072</b>	<b>17,846</b>	<b>22,279</b>	<b>87,204</b>	<b>54,839</b>	<b>44,524</b>	<b>390,213</b>
Q1	7,970	5,530	1,323	-	1,218	10,467	7,085	7,985	<b>41,578</b>
Q2	27,151	19,243	5,754	6,106	8,537	27,474	17,844	11,909	<b>124,018</b>
Q3	34,134	26,097	6,393	9,259	11,155	36,805	18,686	14,411	<b>156,940</b>
Q4	16,072	12,252	1,602	2,481	1,369	12,458	11,224	10,219	<b>67,677</b>
<b>2005 Total</b>	<b>78,246</b>	<b>73,685</b>	<b>14,281</b>	<b>18,458</b>	<b>13,432</b>	<b>88,160</b>	<b>55,938</b>	<b>40,539</b>	<b>382,739</b>
Q1	7,055	8,608	790	1,535	1,414	9,416	6,401	6,491	<b>41,710</b>
Q2	24,584	21,662	6,452	7,459	4,348	28,141	19,799	10,534	<b>122,979</b>
Q3	32,443	27,154	5,418	7,574	5,496	35,545	20,412	13,901	<b>147,943</b>
Q4	14,164	16,261	1,621	1,890	2,174	15,058	9,326	9,613	<b>70,107</b>

**Table 3.5. Passenger movements by major airports - Italy: 2002-2005**

Quarter	Catania Fontanarossa	Milan Malpensa	Naples Capodichino	Palermo Puntaraisi	Pisa / Florence Gal Galilei	Reggio Calabria Tito Menniti	Rome Fiumicino	Total
<b>2002 Total</b>	<b>81,911</b>	<b>67,513</b>	<b>3,545</b>	<b>13,560</b>	<b>294</b>	<b>33</b>	<b>157,267</b>	<b>324,123</b>
Q1	17,303	7,446	282	948	4	-	32,911	<b>58,894</b>
Q2	22,095	16,572	1,078	2,287	-	7	38,373	<b>80,412</b>
Q3	27,556	35,903	1,929	6,598	2	22	49,602	<b>121,612</b>
Q4	14,957	7,592	256	3,727	288	4	36,381	<b>63,205</b>
<b>2003 Total</b>	<b>87,431</b>	<b>93,915</b>	<b>3,816</b>	<b>9,842</b>	<b>1</b>	<b>51</b>	<b>145,295</b>	<b>340,351</b>
Q1	17,097	7,320	-	139	-	4	31,378	<b>55,938</b>
Q2	20,009	27,459	1,167	1,977	1	26	33,686	<b>84,325</b>
Q3	26,858	38,449	2,649	7,302	-	21	48,050	<b>123,329</b>
Q4	23,467	20,687	-	424	-	-	32,181	<b>76,759</b>
<b>2004 Total</b>	<b>91,717</b>	<b>111,625</b>	<b>4,646</b>	<b>8,489</b>	<b>284</b>	<b>32</b>	<b>148,488</b>	<b>365,281</b>
Q1	18,912	20,693	302	279	-	-	29,803	<b>69,989</b>
Q2	23,481	26,736	1,069	2,620	2	8	38,135	<b>92,051</b>
Q3	26,944	39,054	3,243	5,301	282	21	48,545	<b>123,390</b>
Q4	22,380	25,142	32	289	-	3	32,005	<b>79,851</b>
<b>2005 Total</b>	<b>85,450</b>	<b>118,633</b>	<b>3,798</b>	<b>8,978</b>	<b>2</b>	<b>4,963</b>	<b>137,690</b>	<b>359,514</b>
Q1	17,724	24,633	-	1,013	-	3	26,581	<b>69,954</b>
Q2	21,325	28,524	498	2,630	2	566	33,612	<b>87,157</b>
Q3	25,298	40,071	3,007	4,853	-	3,199	47,661	<b>124,089</b>
Q4	21,103	25,405	293	482	-	1,195	29,836	<b>78,314</b>

Table 3.6. Passenger movements by major airports - Other European and non-European countries : 2002-2005

Quarter	Athens Elfetherios Venizelos	Barcelona	Budapest Ferihegy	Larnaca	Madrid Barajas	Moscow Domodedovo	Sofia	Dubai International	Istanbul Ataturk	Tripoli	Tunis Carthage	Total
<b>2002 Total</b>	<b>14,529</b>	<b>9,810</b>	<b>13,239</b>	<b>11,632</b>	<b>7,441</b>	<b>16,630</b>	<b>8,494</b>	<b>11,296</b>	<b>10,052</b>	<b>87,248</b>	<b>30,297</b>	<b>220,668</b>
Q1	2,563	1,110	469	3,127	1,472	2,645	1,639	2,997	2,125	21,810	8,163	<b>48,120</b>
Q2	4,093	1,323	3,242	2,429	1,033	4,116	2,132	2,903	2,337	20,767	6,239	<b>50,614</b>
Q3	5,119	6,312	7,340	3,325	3,969	6,422	2,406	2,809	2,796	26,155	8,822	<b>75,475</b>
Q4	2,754	1,065	2,188	2,751	967	3,447	2,317	2,587	2,794	18,516	7,073	<b>46,459</b>
<b>2003 Total</b>	<b>13,653</b>	<b>8,036</b>	<b>16,710</b>	<b>10,004</b>	<b>10,166</b>	<b>21,200</b>	<b>7,779</b>	<b>11,469</b>	<b>8,307</b>	<b>79,116</b>	<b>29,423</b>	<b>215,863</b>
Q1	1,309	20	825	2,355	776	3,344	1,848	2,804	2,434	18,506	7,760	<b>41,981</b>
Q2	3,770	1,320	3,845	2,183	1,320	5,541	1,775	2,715	1,745	18,088	5,837	<b>48,139</b>
Q3	5,348	6,111	10,034	3,165	7,779	8,772	2,069	3,011	2,222	24,710	10,721	<b>83,942</b>
Q4	3,226	585	2,006	2,301	291	3,543	2,087	2,939	1,906	17,812	5,105	<b>41,801</b>
<b>2004 Total</b>	<b>17,737</b>	<b>10,951</b>	<b>19,410</b>	<b>9,966</b>	<b>14,921</b>	<b>25,102</b>	<b>9,852</b>	<b>28,300</b>	<b>9,067</b>	<b>54,698</b>	<b>24,709</b>	<b>224,713</b>
Q1	2,952	618	1,133	1,776	238	3,347	1,982	6,637	1,483	14,432	6,583	<b>41,181</b>
Q2	5,378	1,432	4,278	2,339	1,314	6,850	2,169	6,629	2,346	12,733	5,038	<b>50,506</b>
Q3	5,913	7,680	11,519	3,863	12,150	10,678	3,078	8,285	2,942	15,858	8,745	<b>90,711</b>
Q4	3,494	1,221	2,480	1,988	1,219	4,227	2,623	6,749	2,296	11,675	4,343	<b>42,315</b>
<b>2005 Total</b>	<b>17,381</b>	<b>10,190</b>	<b>19,433</b>	<b>11,035</b>	<b>16,022</b>	<b>22,281</b>	<b>12,508</b>	<b>31,452</b>	<b>10,446</b>	<b>48,271</b>	<b>18,471</b>	<b>217,490</b>
Q1	3,452	657	1,465	2,278	1,124	3,078	2,978	6,990	1,882	11,394	5,436	<b>40,734</b>
Q2	4,465	617	3,135	2,065	1,141	5,347	2,735	7,566	3,643	12,031	4,299	<b>47,044</b>
Q3	6,693	8,220	12,698	4,203	12,424	10,631	3,772	9,320	2,556	14,395	5,450	<b>90,362</b>
Q4	2,771	696	2,135	2,489	1,333	3,225	3,023	7,576	2,365	10,451	3,286	<b>39,350</b>

**Table 4. Main airlines, aircraft and passenger movements: 2002-2005**

Carrier	2002		2003		2004		2005	
	Flights	Pax	Flights	Pax	Flights	Pax	Flights	Pax
Air Malta p.l.c.	16,532	1,637,717	16,230	1,558,299	16,215	1,608,328	16,070	1,556,568
Alitalia - Linee Aeree Italiane	892	93,226	1,270	117,581	1,439	135,710	1,434	132,885
British Jet	0	0	0	0	0	0	926	132,245
British Airways p.l.c.	728	85,891	794	102,587	808	111,219	1,248	150,157
Deutsche Lufthansa AG	750	107,869	809	105,335	1,066	125,675	967	119,053
Medavia Company Limited	456	1,052	438	850	576	952	656	1,327
Miniliner S.r.l.	0	0	0	0	134	0	848	0
Emirates	314	22,251	310	22,068	318	28,289	338	33,243
Sierra Aviation Company Limited	8	11	108	335	204	471	245	446
Thomson Fly - (Britannia Airways Limited T/A Budget Air)	0	0	0	0	0	0	0	0
Thomas Cook Airlines U.K. Limited	0	0	208	42,455	248	50,184	266	48,241
Sterling European Kommanditaktieselskab	0	0	0	0	0	0	0	0
Scandinavian Airlines System (SAS)	0	0	4	276	344	39,524	230	28,268
First Choice Airways	0	0	0	0	326	62,557	264	49,640
MyTravel Airways Limited - United Kingdom	323	53,857	364	77,743	522	99,212	240	45,062
Eurojet Limited - Malta	188	493	171	432	133	333	198	348
Tuninter, S.A.	354	16,200	408	19,559	352	18,678	260	12,872
Ryanair Limited	0	0	0	0	0	0	0	0
Jugoslovenski Aerotransport (JAT)	110	6,521	162	6,732	110	6,182	148	6,948
Austrian Airlines	12	795	114	8,424	144	12,248	160	16,211
Luxair	66	2,526	96	3,662	138	5,694	100	6,466
European 2000 Airlines Limited	6	35	20	81	28	96	102	862
Excel Airways	452	79,811	68	10,935	82	11,687	182	23,967
Air Mediterranee	0	0	8	776	74	11,720	72	10,991
TUI Airlines Belgium	0	0	0	0	122	16,151	114	14,779
Transavia Holland B.V.	118	13,581	130	18,341	124	17,720	112	15,641
Finnair Oyj	22	2,851	24	3,274	72	9,062	88	11,697
Jamahiriya Libyan Arab Airlines	616	20,997	492	15,913	341	9,778	44	1,468
Britannia Airways Limited	404	94,133	434	103,172	402	90,588	462	101,671
Nowy Przewoznik - Central Wings	0	0	0	0	0	0	46	4,959
Others	4,053	353,033	4,628	383,615	3,877	279,001	3,340	227,557
<b>Total</b>	<b>26,404</b>	<b>2,592,850</b>	<b>27,290</b>	<b>2,602,445</b>	<b>28,199</b>	<b>2,751,059</b>	<b>29,160</b>	<b>2,753,572</b>

# **MARITIME STATISTICS**





**Table 5. Number and net tonnage of vessels entered and cleared with cargoes and in ballast: 2004-2005**

Year	ENTERED						CLEARED					
	With Cargo		In Ballast		Total		With Cargo		In Ballast		Total	
	No.	Tons	No.	Tons	No.	Tons	No.	Tons	No.	Tons	No.	Tons
2004	2,934	23,895,923	6,448	36,711,992	9,382	60,607,915	2,931	23,931,044	6,260	35,838,941	9,191	59,769,985
2005	3,055	23,091,285	5,738	37,962,197	8,793	61,053,482	3,050	23,048,636	5,717	37,973,580	8,767	61,022,216

Source: Malta Maritime Authority

It includes vsls OGH. We eliminated \*Barges, LMTs, RV, SV and Tugs and HLV from cargo vsls. Also excluded other LMTs.

Table 6. Number, tonnage and crews of vessels entered and cleared classified by country of origin or destination: 2005 ...

Country of Origin or destination	ENTERED								CLEARED							
	Total				With Cargo		In Ballast		Total				With Cargo		In Ballast	
	No.	Gross Tons	Net Tons	Crews	No.	Net Tons	No.	Net Tons	No.	Gross Tons	Net Tons	Crews	No.	Net Tons	No.	Net Tons
Albania	18	50,552	21,267	0	2	3,561	16	17,706	15	40,369	16,229	0	2	3,359	13	12,870
Algeria	296	2,445,481	1,248,269	0	203	764,028	93	484,241	288	3,173,633	1,598,978	0	199	825,309	89	773,669
American Pacific Territories	0	0	0	0	0	0	0	0	1	24,525	13,304	0	0	0	1	13,304
Angola	0	0	0	0	0	0	0	0	2	6,886	3,873	0	0	0	2	3,873
Argentina	1	39,746	25,768	0	0	0	1	25,768	6	142,185	84,868	0	1	21,973	5	62,895
Australia	1	23,197	12,176	0	1	12,176	0	0	1	82,250	53,432	0	0	0	1	53,432
Bahamas	2	38,613	17,068	0	1	11,195	1	5,873	1	1,773	532	0	0	0	1	532
Belgium	51	2,337,715	1,291,752	0	48	1,288,281	3	3,471	15	308,786	154,789	0	5	96,071	10	58,718
Brazil	9	192,590	117,699	0	0	0	9	117,699	8	426,299	281,584	0	2	35,378	6	246,206
Bulgaria	14	120,528	61,652	0	7	24,709	7	36,943	10	125,483	56,010	0	6	20,940	4	35,070
Canada	9	199,822	118,215	0	1	4,901	8	113,314	8	169,446	82,736	0	1	13,849	7	68,887
Cape Verde	0	0	0	0	0	0	0	0	1	631	331	0	1	331	0	0
Chile	1	12,192	5,862	0	0	0	1	5,862	0	0	0	0	0	0	0	0
China	2	20,066	10,837	0	0	0	2	10,837	3	54,383	27,577	0	2	24,478	1	3,099
Colombia	1	16,890	10,948	0	0	0	1	10,948	0	0	0	0	0	0	0	0
Congo	0	0	0	0	0	0	0	0	1	10,979	3,294	0	0	0	1	3,294
Croatia	60	736,721	375,567	0	26	69,837	34	305,730	72	716,171	310,134	0	40	132,211	32	177,923
Cuba	0	0	0	0	0	0	0	0	2	26,103	15,712	0	0	0	2	15,712
Cyprus	34	448,357	206,735	0	10	109,245	24	97,490	27	335,445	158,744	0	10	107,000	17	51,744
Denmark	6	45,030	21,302	0	1	4,844	5	16,458	3	15,391	8,050	0	0	0	3	8,050
Dominican Republic	0	0	0	0	0	0	0	0	1	4,378	1,313	0	0	0	1	1,313
Ecuador	3	30,987	15,098	0	0	0	3	15,098	0	0	0	0	0	0	0	0
Egypt	350	9,704,108	4,942,713	0	180	2,354,695	170	2,588,018	392	15,932,042	8,710,043	0	183	3,913,207	209	4,796,836
Eritrea	1	0	159	0	0	0	1	159	0	0	0	0	0	0	0	0
Estonia	2	75,472	40,125	0	0	0	2	40,125	1	4,522	1,904	0	0	0	1	1,904
Falkland Islands	1	5,818	2,719	0	1	2,719	0	0	0	0	0	0	0	0	0	0
Finland	5	33,031	13,636	0	0	0	5	13,636	2	16,337	5,821	0	0	0	2	5,821
France	171	3,355,812	1,731,276	0	81	541,847	90	1,189,429	195	6,727,385	3,543,660	0	134	2,820,202	61	723,458
French Southern Territories	7	0	150	0	0	0	7	150	5	0	125	0	0	0	5	125
Gabon	0	0	0	0	0	0	0	0	1	0	0	0	0	0	1	0
Georgia	18	286,260	149,422	0	14	69,258	4	80,164	37	472,106	244,569	0	30	101,372	7	143,197
Germany	23	547,680	283,964	0	10	189,439	13	94,525	18	510,897	280,319	0	4	88,374	14	191,945
Ghana	1	4,046	1,690	0	0	0	1	1,690	3	9,722	3,005	0	0	0	3	3,005
Gibraltar	39	1,197,254	652,139	0	7	54,275	32	597,864	46	1,180,113	676,653	0	11	92,802	35	583,851

... Table 6. Number, tonnage and crews of vessels entered and cleared classified by country of origin or destination: 2005

Country of Origin or destination	ENTERED								CLEARED							
	Total				With Cargo		In Ballast		Total				With Cargo		In Ballast	
	No.	Gross Tons	Net Tons	Crews	No.	Net Tons	No.	Net Tons	No.	Gross Tons	Net Tons	Crews	No.	Net Tons	No.	Net Tons
Greece	230	3,488,554	1,748,840	0	92	447,529	138	1,301,311	213	2,634,439	1,261,270	0	122	658,783	91	602,487
Guadeloupe	0	0	0	0	0	0	0	0	1	548	275	0	0	0	1	275
Guinea	1	2,072	1,000	0	0	0	1	1,000	1	22,181	9,470	0	1	9,470	0	0
Guinea-Bissau	1	6,894	2,068	0	0	0	1	2,068	0	0	0	0	0	0	0	0
Honduras	0	0	0	0	0	0	0	0	1	49,894	28,237	0	0	0	1	28,237
Iceland	3	2,063	727	0	0	0	3	727	1	6,792	2,610	0	1	2,610	0	0
India	22	466,283	231,728	0	13	164,078	9	67,650	1	24,577	13,153	0	0	0	1	13,153
Indonesia	1	12,781	6,475	0	0	0	1	6,475	0	0	0	0	0	0	0	0
Iran	183	2,213,499	1,109,301	0	71	531,003	112	578,298	171	2,099,991	1,039,629	0	63	466,832	108	572,797
Iraq	0	0	0	0	0	0	0	0	1	73,172	41,255	0	1	41,255	0	0
Israel	25	451,378	233,544	0	4	28,456	21	205,088	13	176,160	83,956	0	5	42,433	8	41,523
Italy	1,994	21,484,151	10,366,992	0	1,055	4,391,546	939	5,975,446	1,657	17,100,936	8,342,581	0	932	3,867,691	725	4,474,890
Ivory Coast	1	23,241	10,113	0	1	10,113	0	0	1	7,366	3,614	0	0	0	1	3,614
Jamaica	2	1,195	358	0	0	0	2	358	0	0	0	0	0	0	0	0
Japan	1	1,415	503	0	0	0	1	503	2	27,418	14,193	0	0	0	2	14,193
Jordan	5	67,238	36,773	0	0	0	5	36,773	0	0	0	0	0	0	0	0
Kenya	0	0	0	0	0	0	0	0	1	22,181	7,635	0	1	7,635	0	0
Korea, South	1	41,503	20,972	0	0	0	1	20,972	0	0	0	0	0	0	0	0
Kuwait	1	14,136	7,973	0	0	0	1	7,973	1	24,099	9,854	0	1	9,854	0	0
Latvia	0	0	0	0	0	0	0	0	1	8,487	4,005	0	0	0	1	4,005
Lebanon	11	191,869	95,547	0	5	66,826	6	28,721	31	479,294	232,360	0	19	178,266	12	54,094
Liberia	0	0	0	0	0	0	0	0	1	2,391	1,120	0	0	0	1	1,120
Libya	548	4,067,567	1,867,862	0	101	367,494	447	1,500,368	645	6,299,967	3,072,456	0	170	870,702	475	2,201,754
Lithuania	2	37,618	22,415	0	2	22,415	0	0	0	0	0	0	0	0	0	0
Malaysia	102	6,599,130	3,682,043	0	101	3,680,780	1	1,263	8	366,282	203,383	0	6	186,569	2	16,814
Malta	986	2,516,928	1,167,560	0	81	570,710	905	596,850	993	1,511,264	716,782	0	60	396,495	933	320,287
Mauritania	0	0	0	0	0	0	0	0	1	75,047	40,866	0	0	0	1	40,866
Mauritius	2	25,584	15,279	0	1	3,825	1	11,454	0	0	0	0	0	0	0	0
Mexico	0	0	0	0	0	0	0	0	1	41,016	24,735	0	0	0	1	24,735
Monaco	4	23,781	8,132	0	0	0	4	8,132	5	41,417	13,734	0	0	0	5	13,734
Morocco	78	812,746	423,574	0	35	134,127	43	289,447	59	765,545	427,748	0	32	131,708	27	296,040
Mozambique	0	0	0	0	0	0	0	0	1	2,610	1,482	0	0	0	1	1,482
Netherlands	43	1,679,338	1,012,661	0	12	277,142	31	735,519	60	1,250,516	673,780	0	9	121,083	51	552,697
Netherlands Antilles	2	317,900	203,974	0	0	0	2	203,974	0	0	0	0	0	0	0	0

... Table 6. Number, tonnage and crews of vessels entered and cleared classified by country of origin or destination: 2005

Country of Origin or destination	ENTERED									CLEARED						
	Total				With Cargo		In Ballast			Total			With Cargo		In Ballast	
	No.	Gross Tons	Net Tons	Crews	No.	Net Tons	No.	Net Tons	No.	Gross Tons	Net Tons	Crews	No.	Net Tons	No.	Net Tons
Nigeria	2	85,275	52,225	0	0	0	2	52,225	4	83,824	42,432	0	0	0	4	42,432
Norway	11	100,125	39,861	0	4	32,458	7	7,403	14	33,199	12,654	0	0	0	14	12,654
Oman	4	94,980	50,109	0	2	49,918	2	191	1	77,931	47,666	0	0	0	1	47,666
Others	17	113,414	51,890	0	15	41,733	2	10,157	18	96,588	46,073	0	17	45,943	1	130
Pakistan	2	41,868	20,105	0	1	12,733	1	7,372	0	0	0	0	0	0	0	0
Panama	2	46,964	28,532	0	0	0	2	28,532	1	4,504	1,351	0	0	0	1	1,351
Peru	5	38,462	18,366	0	4	15,985	1	2,381	6	26,932	11,042	0	5	8,060	1	2,982
Philippines	1	8,446	4,053	0	0	0	1	4,053	0	0	0	0	0	0	0	0
Poland	0	0	0	0	0	0	0	0	4	51,084	29,364	0	0	0	4	29,364
Portugal	51	602,322	290,564	0	37	154,092	14	136,472	26	519,471	272,164	0	8	109,403	18	162,761
Puerto Rico	0	0	0	0	0	0	0	0	1	58,129	30,842	0	0	0	1	30,842
Qatar	0	0	0	0	0	0	0	0	1	96,235	28,870	0	0	0	1	28,870
Republic of Ireland	2	6,730	3,019	0	0	0	2	3,019	2	32,048	15,678	0	1	13,451	1	2,227
Reunion	0	0	0	0	0	0	0	0	1	8,351	3,825	0	1	3,825	0	0
Romania	31	258,957	123,717	0	8	55,674	23	68,043	24	210,318	102,554	0	19	81,291	5	21,263
Russia	37	842,676	454,093	0	16	100,913	21	353,180	52	1,154,516	601,818	0	26	114,144	26	487,674
Saudi Arabia	61	1,900,231	906,915	0	55	869,550	6	37,365	22	1,167,574	667,686	0	18	623,237	4	44,449
Sea	1,943	23,493,668	10,944,447	0	277	781,962	1,666	10,162,485	2,430	34,023,019	16,303,726	0	412	1,663,409	2,018	14,640,317
Senegal	2	42,057	18,603	0	0	0	2	18,603	2	6,223	3,144	0	0	0	2	3,144
Singapore	18	538,578	297,980	0	6	241,304	12	56,676	3	146,259	91,737	0	1	2,629	2	89,108
Slovenia	57	439,090	206,516	0	33	66,293	24	140,223	28	121,773	67,522	0	15	36,897	13	30,625
South Africa	0	0	0	0	0	0	0	0	1	2,708	812	0	0	0	1	812
Spain	292	5,255,852	2,639,835	0	72	392,378	220	2,247,457	286	6,219,963	3,045,246	0	89	1,209,670	197	1,835,576
Sri Lanka	3	152,768	91,247	0	3	91,247	0	0	0	0	0	0	0	0	0	0
Sudan	1	2,815	1,532	0	0	0	1	1,532	0	0	0	0	0	0	0	0
Sweden	9	103,333	51,955	0	3	22,510	6	29,445	5	40,216	20,465	0	0	0	5	20,465
Syria	26	751,005	382,520	0	5	25,546	21	356,974	30	709,496	352,877	0	7	59,085	23	293,792
Taiwan	0	0	0	0	0	0	0	0	1	23,506	13,004	0	0	0	1	13,004
Tanzania	0	0	0	0	0	0	0	0	1	1,010	2,457	0	0	0	1	2,457
Thailand	1	18,526	8,894	0	0	0	1	8,894	1	14,193	4,960	0	1	4,960	0	0
Trinidad & Tobago	2	11,416	4,980	0	1	3,456	1	1,524	0	0	0	0	0	0	0	0
Tunisia	408	9,522,133	5,324,256	0	162	1,109,709	246	4,214,547	368	4,768,258	2,440,377	0	214	1,008,376	154	1,432,001
Turkey	179	1,332,883	617,746	0	69	314,961	110	302,785	205	1,741,651	918,791	0	72	357,689	133	561,102

... Table 6. Number, tonnage and crews of vessels entered and cleared classified by country of origin or destination: 2005

Country of Origin or destination	ENTERED								CLEARED							
	Total			With Cargo			In Ballast		Total			With Cargo			In Ballast	
	No.	Gross Tons	Net Tons	Crews	No.	Net Tons	No.	Net Tons	No.	Gross Tons	Net Tons	Crews	No.	Net Tons	No.	Net Tons
U.K.	86	4,075,268	2,210,528	0	62	2,026,069	24	184,459	95	3,386,080	1,904,858	0	56	1,794,223	39	110,635
U.S.A.	71	2,992,175	1,796,373	0	12	79,433	59	1,716,940	43	1,046,993	574,099	0	8	92,009	35	482,090
Ukraine	38	421,895	185,191	0	10	60,841	28	124,350	36	484,598	249,771	0	14	77,192	22	172,579
United Arab Emirates	34	805,607	400,263	0	26	314,625	8	85,638	12	803,978	451,396	0	11	451,268	1	128
Uruguay	1	79,779	48,798	0	0	0	1	48,798	0	0	0	0	0	0	0	0
Venezuela	3	77,804	33,499	0	1	11,286	2	22,213	2	73,128	42,260	0	0	0	2	42,260
Vietnam	2	5,666	1,700	0	0	0	2	1,700	0	0	0	0	0	0	0	0
Western Sahara	2	4,532	2,472	0	0	0	2	2,472	0	0	0	0	0	0	0	0
Yemen	1	45,140	28,372	0	0	0	1	28,372	1	3,972	1,617	0	0	0	1	1,617
Yugoslavia	12	93,293	45,954	0	4	15,555	8	30,399	4	26,692	11,306	0	1	3,633	3	7,673
Zaire	1	16,757	11,750	0	0	0	1	11,750	0	0	0	0	0	0	0	0
<b>Total</b>	<b>8,793</b>	<b>120,939,322</b>	<b>61,053,482</b>	<b>0</b>	<b>3,055</b>	<b>23,091,285</b>	<b>5,738</b>	<b>37,962,197</b>	<b>8,767</b>	<b>120,896,250</b>	<b>61,022,216</b>	<b>0</b>	<b>3,050</b>	<b>23,048,636</b>	<b>5,717</b>	<b>37,973,580</b>

Table 7. Number and tonnage of vessels arriving at Malta, classified by type and nationality: 2005 ...

Nationality of Vessel	Yacht			Motor Fishing Vessel			Passenger Vessel			Dry Cargo Vessel			Tanker			Others		
	No.	Gross Tons	Net Tons	No.	Gross Tons	Net Tons	No.	Gross Tons	Net Tons	No.	Gross Tons	Net Tons	No.	Gross Tons	Net Tons	No.	Gross Tons	Net Tons
Albania										0	0	0				4	8,569	3,983
Antarctica										0	0	0				1	4,255	2,215
Antigua & Barbuda	2	498	318							396	2,533,583	1,274,629				124	504,739	252,141
Australia										0	0	0				2	15,552	3,586
Austria										18	88,740	47,322				0	0	0
Azerbaijan										0	0	0				2	6,387	2,180
Bahamas	4	7,248	2,173				78	1,573,881	643,910	169	4,511,085	2,254,560	8	186,915	90,851	160	8,168,674	3,251,575
Barbados										0	0	0	3	20,222	9,876	3	47,841	25,954
Belgium										0	0	0				4	416,429	232,598
Belize	2	1,316	394	7	5,178	1,595				10	46,421	20,610				9	56,552	30,982
Bermuda	6	20,895	6,267				2	40,432	15,780	1	10,842	6,381				6	5,754	1,722
Bolivia																2	47,012	26,008
Bulgaria																8	87,285	46,058
Cambodia										1	2,665	1,363				15	61,039	23,129
Canada	1	675	202													1	23,356	10,119
Cayman Islands	19	43,318	12,874							6	36,110	19,177	5	76,974	48,553	12	294,991	158,973
China										5	228,311	128,054				5	192,339	117,164
Comoros										3	3,846	2,195				7	24,881	11,294
Croatia				6	1,455	437				49	555,602	169,937				59	184,005	96,950
Cyprus				74	14,940	17,633	5	72,201	30,123	40	1,063,583	539,422	24	608,424	308,527	95	1,753,938	921,582
Denmark										4	7,701	2,924	5	72,493	31,454	36	516,390	252,410
Dominica													1	9,544	4,834	7	151,808	90,751
Dominican Republic																1	1,667	931
Egypt																1	12,076	3,622
Estonia																1	94,822	28,446
Faroe Islands																5	5,007	1,488
Finland							2	8,590	3,376							2	18,176	5,454
France	1	0	0	50	6,995	4,450	14	47,650	15,410	97	6,333,459	3,602,959	28	191,195	82,205	20	371,809	120,206
French Guiana							3	10,512	3,153							0	0	0
Georgia										5	7,684	4,456				37	104,417	62,388
Germany	1	0	0				1	28,890	9,151	76	4,552,988	2,432,480				14	276,678	138,244
Gibraltar	2	1,836	550	11	2,060	610	10	422,890	208,750	5	39,099	19,094	1	22,422	9,743	20	611,417	347,648
Greece	5	2,984	1,047	5	100	187	1	13,995	5,993	40	1,398,035	594,464	29	727,787	328,935	64	2,510,905	1,282,399
Guinea				2	598	314				1	0	246				0	0	0
Honduras										2	1,837	2,021				14	7,572	4,892
Hong Kong										4	102,099	53,852	4	82,254	30,735	29	871,020	484,302
India													1	28,010	15,706	21	1,036,751	587,284
Iran										118	2,216,820	1,123,209				88	6,093,250	3,507,510
Isle of Man										1	3,810	2,055	7	73,346	33,060	31	734,930	401,897
Italy	3	774	228	316	42,314	18,630	73	5,078,281	3,323,164	92	2,595,538	1,120,852	138	1,295,741	522,173	278	2,121,610	883,267
Japan				9	4,573	2,225										6	16,295	1,509
Korea, North										4	7,512	3,540				28	127,032	64,524
Korea, South										9	9,810	5,544				5	16,253	9,263
Kuwait																3	149,967	101,733
Latvia				5	3,887	1,384							3	55,875	26,682	0	0	0
Lebanon																7	13,428	8,706
Liberia	2	814	244	1	2,822	846	4	165,359	99,184	4	12,532	4,188	61	1,399,533	656,840	207	9,463,890	5,199,854
Libya	1	0	0	39	14,632	5,533				108	4,260,924	2,254,543				19	207,660	112,084
Lithuania				6	3,174	948				4	7,745	3,588				7	49,364	16,402

... Table 7. Number and tonnage of vessels arriving at Malta, classified by type and nationality: 2005

Nationality of Vessel	Yacht			Motor Fishing Vessel			Passenger Vessel			Dry Cargo Vessel			Tanker			Others		
	No.	Gross Tons	Net Tons	No.	Gross Tons	Net Tons	No.	Gross Tons	Net Tons	No.	Gross Tons	Net Tons	No.	Gross Tons	Net Tons	No.	Gross Tons	Net Tons
Luxembourg										4	104,524	40,424	3	69,708	30,284	31	40,610	18,817
Malaysia																4	245,366	74,345
Malta	3	2,990	897	401	2,797	8,079	19	123,512	42,630	586	3,362,925	1,546,429	296	1,821,208	879,026	1,480	4,931,342	2,519,799
Marshall Islands	4	1,146	578				24	861,643	393,883	12	224,701	105,202	47	811,881	367,603	77	2,527,216	1,344,710
Mauritius										3	64,899	33,447				0	0	0
Mongolia																2	3,652	2,056
Morocco										21	187,080	67,473				7	104,195	46,009
N/A																4	5,011	4,627
Netherlands	1	146	64	11	1,921	677	7	462,150	226,046	33	151,261	69,002				105	265,359	121,842
Netherlands Antilles										3	7,385	3,562				2	4,167	2,424
Nil																1	2,177	653
Norfolk Island																2	127,030	61,642
Norway													7	154,002	82,175	76	1,364,838	689,052
Norwegian International Ship Register													3	89,799	50,653	28	1,089,779	499,360
Oman																1	1,450	1,255
Pakistan																2	26,804	15,386
Panama	5	2,125	433	33	53,076	22,008	55	1,838,060	914,559	71	1,141,851	598,781	25	368,899	171,091	237	4,032,440	2,116,585
Philippines													2	40,116	16,978	1	23,826	12,793
Poland																1	1,800	0
Portugal							8	106,398	36,899	2	15,234	7,040	2	6,795	2,771	17	105,320	55,848
Qatar										1	35,595	20,276				6	478,674	292,788
Republic of Ireland				4	2,016	624										2	4,145	2,138
Romania													2	48,496	24,634	4	78,780	40,473
Russia				2	2,964	1,357				9	35,010	13,741				78	456,320	187,395
Saudi Arabia	3	8,152	3,344										3	87,538	35,419	2	158,850	124,365
Seychelles																3	64,059	25,170
Singapore										2	37,797	17,265	6	125,876	71,192	61	2,099,811	874,668
Slovakia										2	3,858	1,575				11	16,593	8,929
Spain				35	7,231	4,347							4	43,271	22,400	32	443,642	191,744
Sri Lanka																1	1,953	1,126
St. Kitts-Nevis																2	2,390	716
St. Vincent & Grenadines	8	5,857	2,198	2	234	106	11	108,639	39,892	43	159,503	88,951				137	511,599	250,607
Sweden													5	23,282	11,244	0	0	0
Syria										21	133,601	62,328				7	24,499	21,730
Tahiti																3	5,688	2,970
Thailand				1	633	190										1	15,282	9,013
Tunisia																7	44,716	19,276
Turkey	1	247	72							140	598,050	315,189	4	13,561	5,102	112	663,365	374,365
U.K.	16	13,503	4,040				10	388,832	177,847	48	513,360	231,684	18	317,718	137,576	70	1,407,670	494,693
U.S.A.				1	121	85										141	3,765,701	2,085,119
Ukraine				1	98	48				35	104,373	46,871	1	1,902	971	44	140,602	69,214
United Arab Emirates	2	16,914	8,990													1	309	93
Unspecified	1	2,479	743													0	0	0
Vanuatu																22	44,469	21,628
Venezuela													1	52,500	24,977	0	0	0
Vietnam																1	13,705	7,738
<b>Total</b>	<b>93</b>	<b>133,917</b>	<b>45,656</b>	<b>1,022</b>	<b>173,819</b>	<b>92,313</b>	<b>327</b>	<b>11,351,915</b>	<b>6,189,750</b>	<b>2,308</b>	<b>37,519,388</b>	<b>18,962,905</b>	<b>747</b>	<b>8,927,287</b>	<b>4,134,270</b>	<b>4,296</b>	<b>62,832,996</b>	<b>31,628,588</b>



Table 8. Number and tonnage of vessels departing from Malta, classified by type and nationality: 2005 ...

Nationality of Vessel	Yacht			Motor Fishing Vessel			Passenger Vessel			Dry Cargo Vessel			Tanker			Others		
	No.	Gross Tons	Net Tons	No.	Gross Tons	Net Tons	No.	Gross Tons	Net Tons	No.	Gross Tons	Net Tons	No.	Gross Tons	Net Tons	No.	Gross Tons	Net Tons
Albania										0	0	0				4	8,569	3,983
Antarctica										0	0	0				1	4,255	2,215
Antigua & Barbuda	2	498	318							396	2,525,274	1,271,526				124	503,659	251,513
Australia										0	0	0				1	3,600	0
Austria										18	88,740	47,322				0	0	0
Azerbaijan										0	0	0				1	2,434	994
Bahamas	4	7,248	2,173				78	1,573,881	643,910	169	4,511,085	2,254,560	8	186,915	90,851	159	8,164,218	3,250,239
Barbados										0	0	0	3	20,222	9,876	3	47,841	25,954
Belgium										0	0	0				4	416,429	232,598
Belize	2	1,316	394	9	6,363	1,971				10	46,421	20,610				8	56,166	30,866
Bermuda	5	15,578	4,671				2	40,432	15,780	1	10,842	6,381				5	4,795	1,435
Bolivia										0	0	0				2	47,012	26,008
Bulgaria										0	0	0				8	87,285	46,058
Cambodia										1	2,665	1,363				15	61,039	23,129
Canada	1	675	202							0	0	0				1	23,356	10,119
Cayman Islands	17	42,696	12,798							6	36,110	19,177	5	76,974	48,553	12	294,991	158,973
China										5	228,311	128,054				5	192,339	117,164
Comoros										3	3,846	2,195				7	24,881	11,294
Croatia				6	1,455	437				49	555,602	169,937				58	182,373	96,200
Cyprus				73	14,940	17,633	5	72,201	30,123	40	1,063,583	539,422	24	608,424	308,527	95	1,753,938	921,582
Denmark										4	7,701	2,924	5	72,493	31,454	36	516,390	252,410
Dominica										0	0	0	1	9,544	4,834	7	151,808	90,751
Dominican Republic										0	0	0				1	1,667	931
Egypt										0	0	0				1	12,076	3,622
Estonia										0	0	0				1	94,822	28,446
Faroe Islands										0	0	0				5	5,007	1,488
Finland							2	8,590	3,376	0	0	0				2	18,176	5,454
France	1	0	0	50	6,995	4,450	14	47,650	15,410	96	6,260,287	3,561,704	28	191,195	82,205	20	371,809	120,206
French Guiana							3	10,512	3,153	0	0	0				0	0	0
Georgia										4	6,276	3,529				36	103,504	56,261
Germany	1	0	0				1	28,890	9,151	76	4,552,988	2,432,480				14	276,678	138,244
Gibraltar	2	1,836	550	9	1,854	549	10	422,890	208,750	5	39,099	19,094	1	22,422	9,743	19	599,827	341,529
Greece	5	2,984	1,047	5	100	187	1	13,995	5,993	40	1,398,035	594,464	29	727,787	328,935	64	2,510,905	1,282,399
Guinea				3	897	471				1	0	246				0	0	0
Honduras										2	1,837	2,021				15	7,674	4,994
Hong Kong										4	102,099	53,852	4	82,254	30,735	29	871,020	484,302
India										0	0	0	1	28,010	15,706	21	1,036,751	587,284
Iran										118	2,216,820	1,123,209				88	6,093,250	3,507,510
Isle of Man										1	3,810	2,055	7	73,346	33,060	31	734,930	401,897
Italy	3	774	228	314	42,239	18,576	73	5,078,281	3,323,164	92	2,595,538	1,120,852	139	1,320,804	530,901	278	2,121,610	883,267
Japan				9	4,573	2,225				0	0	0				5	14,880	1,006
Korea, North										5	9,945	4,916				28	127,032	64,524
Korea, South										9	9,810	5,544				4	10,081	5,697
Kuwait										0	0	0				3	149,967	101,733
Latvia				5	3,887	1,384				0	0	0	3	55,875	26,682	0	0	0
Lebanon										4	12,532	4,188				7	13,428	8,706
Liberia	2	814	244	1	2,822	846	4	165,359	99,184	109	4,271,673	2,260,021	61	1,399,533	656,840	210	9,514,024	5,222,147
Libya	1	0	0	38	14,271	5,483				0	0	0				20	207,898	112,264
Lithuania				5	2,645	790				4	7,745	3,588				7	49,364	16,402

... Table 8. Number and tonnage of vessels departing from Malta, classified by type and nationality: 2005

Nationality of Vessel	Yacht			Motor Fishing Vessel			Passenger Vessel			Dry Cargo Vessel			Tanker			Others		
	No.	Gross Tons	Net Tons	No.	Gross Tons	Net Tons	No.	Gross Tons	Net Tons	No.	Gross Tons	Net Tons	No.	Gross Tons	Net Tons	No.	Gross Tons	Net Tons
Luxembourg										4	104,524	40,424	3	69,708	30,284	31	40,610	18,817
Malaysia										0	0	0				4	245,366	74,345
Malta	1	2,990	897	401	3,023	8,197	19	123,512	42,630	585	3,351,174	1,538,748	294	1,817,247	877,012	1,475	4,894,343	2,498,943
Marshall Islands	4	1,146	578				24	861,643	393,883	13	238,942	111,458	47	811,881	367,603	78	2,532,235	1,346,215
Mauritius										3	64,899	33,447				0	0	0
Mongolia										0	0	0				2	3,652	2,056
Morocco										21	187,080	67,473				7	104,195	46,009
N/A										0	0	0				4	5,011	4,627
Netherlands				12	2,088	744	7	462,150	226,046	33	151,261	69,002				99	246,291	116,125
Netherlands Antilles										3	7,385	3,562				2	4,167	2,424
Nil										0	0	0				1	2,177	653
Norfolk Island										0	0	0				2	127,030	61,642
Norway										0	0	0	7	154,002	82,175	76	1,364,838	689,052
Norwegian International Ship Register										0	0	0	3	89,799	50,653	28	1,089,779	499,360
Oman										0	0	0				1	1,450	1,255
Pakistan										0	0	0				2	26,804	15,386
Panama	6	2,592	561	35	54,985	22,629	55	1,838,060	914,559	69	1,135,479	596,397	24	356,948	165,326	235	4,067,770	2,141,825
Philippines										0	0	0	2	40,116	16,978	1	23,826	12,793
Poland										0	0	0				1	1,800	0
Portugal							8	106,398	36,899	2	15,234	7,040	2	6,795	2,771	18	106,315	56,279
Qatar										1	35,595	20,276				6	478,674	292,788
Republic of Ireland				4	2,016	624				0	0	0				2	4,145	2,138
Romania										0	0	0	2	48,496	24,634	4	78,780	40,473
Russia				2	2,964	1,357				8	32,131	12,383				78	456,320	187,395
Saudi Arabia	3	8,152	3,344							0	0	0	3	87,538	35,419	2	158,850	124,365
Seychelles										0	0	0				3	64,059	25,170
Singapore										2	37,797	17,265	6	125,876	71,192	61	2,099,811	874,668
Slovakia										2	3,858	1,575				11	16,593	8,929
Spain				35	7,231	4,347				0	0	0	4	43,271	22,400	31	443,524	191,709
Sri Lanka										0	0	0				1	1,953	1,126
St. Kitts-Nevis										0	0	0				2	2,390	716
St. Vincent & Grenadines	7	5,701	2,152	2	234	106	11	108,639	39,892	43	159,503	88,951				136	510,889	250,613
Sweden										0	0	0	5	23,282	11,244	0	0	0
Syria										21	133,601	62,328				7	24,499	21,730
Tahiti										0	0	0				3	5,688	2,970
Thailand				1	633	190				0	0	0				1	15,282	9,013
Tunisia										0	0	0				7	44,716	19,276
Turkey	1	247	72							140	598,050	315,189	4	13,561	5,102	112	663,365	374,365
U.K.	16	13,256	3,966				10	388,832	177,847	48	513,360	231,684	18	317,718	137,576	71	1,432,162	504,049
U.S.A.				1	121	85				0	0	0				144	3,778,445	2,088,913
Ukraine				1	98	48				35	104,373	46,871	1	1,902	971	44	140,602	69,214
United Arab Emirates	2	16,914	8,990							0	0	0				1	309	93
Unspecified	1	2,479	743							0	0	0				0	0	0
Vanuatu										0	0	0				22	44,469	21,628
Venezuela										0	0	0	1	52,500	24,977	0	0	0
Vietnam										0	0	0				1	13,705	7,738
<b>Total</b>	<b>87</b>	<b>127,896</b>	<b>43,928</b>	<b>1,021</b>	<b>176,434</b>	<b>93,329</b>	<b>327</b>	<b>11,351,915</b>	<b>6,189,750</b>	<b>2,305</b>	<b>37,442,920</b>	<b>18,919,307</b>	<b>745</b>	<b>8,936,438</b>	<b>4,135,219</b>	<b>4,282</b>	<b>62,860,647</b>	<b>31,640,683</b>

Table 9. Number, tonnage and crews of vessels entered and cleared, classified by nationality: 2005 ...

Country of Origin or destination	ENTERED								CLEARED							
	Total			With Cargo		In Ballast			Total			With Cargo		In Ballast		
	No.	Gross Tons	Net Tons	Crews	No.	Net Tons	No.	Net Tons	No.	Gross Tons	Net Tons	Crews	No.	Net Tons	No.	Net Tons
Albania	4	8,569	3,983	0	0	0	4	3,983	4	8,569	3,983	0	0	0	4	3,983
Antarctica	1	4,255	2,215	0	0	0	1	2,215	1	4,255	2,215	0	0	0	1	2,215
Antigua & Barbuda	522	3,038,820	1,527,088	0	396	1,274,629	126	252,459	522	3,029,431	1,523,357	0	396	1,271,526	126	251,831
Australia	2	15,552	3,586	0	0	0	2	3,586	1	3,600	0	0	0	0	1	0
Austria	18	88,740	47,322	0	18	47,322	0	0	18	88,740	47,322	0	18	47,322	0	0
Azerbaijan	2	6,387	2,180	0	0	0	2	2,180	1	2,434	994	0	0	0	1	994
Bahamas	419	14,447,803	6,243,069	0	176	2,339,224	243	3,903,845	418	14,443,347	6,241,733	0	176	2,339,224	242	3,902,509
Barbados	6	68,063	35,830	0	3	9,876	3	25,954	6	68,063	35,830	0	3	9,876	3	25,954
Belgium	4	416,429	232,598	0	0	0	4	232,598	4	416,429	232,598	0	0	0	4	232,598
Belize	28	109,467	53,581	0	10	20,610	18	32,971	29	110,266	53,841	0	10	20,610	19	33,231
Bermuda	15	77,923	30,150	0	1	6,381	14	23,769	13	71,647	28,267	0	1	6,381	12	21,886
Bolivia	2	47,012	26,008	0	0	0	2	26,008	2	47,012	26,008	0	0	0	2	26,008
Bulgaria	8	87,285	46,058	0	0	0	8	46,058	8	87,285	46,058	0	0	0	8	46,058
Cambodia	16	63,704	24,492	0	1	1,363	15	23,129	16	63,704	24,492	0	1	1,363	15	23,129
Canada	2	24,031	10,321	0	0	0	2	10,321	2	24,031	10,321	0	0	0	2	10,321
Cayman Islands	42	451,393	239,577	0	11	67,730	31	171,847	40	450,771	239,501	0	11	67,730	29	171,771
China	10	420,650	245,218	0	5	128,054	5	117,164	10	420,650	245,218	0	5	128,054	5	117,164
Comoros	10	28,727	13,489	0	3	2,195	7	11,294	10	28,727	13,489	0	3	2,195	7	11,294
Croatia	114	741,062	267,324	0	49	169,937	65	97,387	113	739,430	266,574	0	49	169,937	64	96,637
Cyprus	238	3,513,086	1,817,287	0	64	847,949	174	969,338	237	3,513,086	1,817,287	0	64	847,949	173	969,338
Denmark	45	596,584	286,788	0	9	34,378	36	252,410	45	596,584	286,788	0	9	34,378	36	252,410
Dominica	8	161,352	95,585	0	1	4,834	7	90,751	8	161,352	95,585	0	1	4,834	7	90,751
Dominican Republic	1	1,667	931	0	0	0	1	931	1	1,667	931	0	0	0	1	931
Egypt	1	12,076	3,622	0	0	0	1	3,622	1	12,076	3,622	0	0	0	1	3,622
Estonia	1	94,822	28,446	0	0	0	1	28,446	1	94,822	28,446	0	0	0	1	28,446
Faroe Islands	5	5,007	1,488	0	0	0	5	1,488	5	5,007	1,488	0	0	0	5	1,488
Finland	4	26,766	8,830	0	0	0	4	8,830	4	26,766	8,830	0	0	0	4	8,830
France	210	6,951,108	3,825,230	0	125	3,685,164	85	140,066	209	6,877,936	3,783,975	0	124	3,643,909	85	140,066
French Guiana	3	10,512	3,153	0	0	0	3	3,153	3	10,512	3,153	0	0	0	3	3,153
Georgia	42	112,101	66,844	0	5	4,456	37	62,388	40	109,780	59,790	0	4	3,529	36	56,261
Germany	92	4,858,556	2,579,875	0	76	2,432,480	16	147,395	92	4,858,556	2,579,875	0	76	2,432,480	16	147,395
Gibraltar	49	1,099,724	586,395	0	6	28,837	43	557,558	46	1,087,928	580,215	0	6	28,837	40	551,378
Greece	144	4,653,806	2,213,025	0	70	923,696	74	1,289,329	144	4,653,806	2,213,025	0	70	923,696	74	1,289,329
Guinea	3	598	560	0	1	246	2	314	4	897	717	0	1	246	3	471

... Table 9. Number, tonnage and crews of vessels entered and cleared, classified by nationality: 2005

Country of Origin or destination	ENTERED								CLEARED							
	Total			With Cargo			In Ballast		Total			With Cargo			In Ballast	
	No.	Gross Tons	Net Tons	Crews	No.	Net Tons	No.	Net Tons	No.	Gross Tons	Net Tons	Crews	No.	Net Tons	No.	Net Tons
Honduras	16	9,409	6,913	0	2	2,021	14	4,892	17	9,511	7,015	0	2	2,021	15	4,994
Hong Kong	37	1,055,373	568,889	0	8	84,587	29	484,302	37	1,055,373	568,889	0	8	84,587	29	484,302
India	22	1,064,761	602,990	0	1	15,706	21	587,284	22	1,064,761	602,990	0	1	15,706	21	587,284
Iran	206	8,310,070	4,630,719	0	118	1,123,209	88	3,507,510	206	8,310,070	4,630,719	0	118	1,123,209	88	3,507,510
Isle of Man	39	812,086	437,012	0	8	35,115	31	401,897	39	812,086	437,012	0	8	35,115	31	401,897
Italy	900	11,134,258	5,868,314	0	230	1,643,025	670	4,225,289	899	11,159,246	5,876,988	0	231	1,651,753	668	4,225,235
Japan	15	20,868	3,734	0	0	0	15	3,734	14	19,453	3,231	0	0	0	14	3,231
Korea, North	32	134,544	68,064	0	4	3,540	28	64,524	33	136,977	69,440	0	5	4,916	28	64,524
Korea, South	14	26,063	14,807	0	9	5,544	5	9,263	13	19,891	11,241	0	9	5,544	4	5,697
Kuwait	3	149,967	101,733	0	0	0	3	101,733	3	149,967	101,733	0	0	0	3	101,733
Latvia	8	59,762	28,066	0	3	26,682	5	1,384	8	59,762	28,066	0	3	26,682	5	1,384
Lebanon	11	25,960	12,894	0	4	4,188	7	8,706	11	25,960	12,894	0	4	4,188	7	8,706
Liberia	383	15,293,342	8,211,511	0	169	2,911,383	214	5,300,128	387	15,354,225	8,239,282	0	170	2,916,861	217	5,322,421
Libya	59	222,292	117,617	0	0	0	59	117,617	59	222,169	117,747	0	0	0	59	117,747
Lithuania	17	60,283	20,938	0	4	3,588	13	17,350	16	59,754	20,780	0	4	3,588	12	17,192
Luxembourg	38	214,842	89,525	0	7	70,708	31	18,817	38	214,842	89,525	0	7	70,708	31	18,817
Malaysia	4	245,366	74,345	0	0	0	4	74,345	4	245,366	74,345	0	0	0	4	74,345
Malta	2,785	10,244,774	4,996,860	0	882	2,425,455	1,903	2,571,405	2,775	10,192,289	4,966,427	0	879	2,415,760	1,896	2,550,667
Marshall Islands	164	4,426,587	2,211,976	0	59	472,805	105	1,739,171	166	4,445,847	2,219,737	0	60	479,061	106	1,740,676
Mauritius	3	64,899	33,447	0	3	33,447	0	0	3	64,899	33,447	0	3	33,447	0	0
Mongolia	2	3,652	2,056	0	0	0	2	2,056	2	3,652	2,056	0	0	0	2	2,056
Morocco	28	291,275	113,482	0	21	67,473	7	46,009	28	291,275	113,482	0	21	67,473	7	46,009
N/A	4	5,011	4,627	0	0	0	4	4,627	4	5,011	4,627	0	0	0	4	4,627
Netherlands	157	880,837	417,631	0	33	69,002	124	348,629	151	861,790	411,917	0	33	69,002	118	342,915
Netherlands Antilles	5	11,552	5,986	0	3	3,562	2	2,424	5	11,552	5,986	0	3	3,562	2	2,424
Nil	1	2,177	653	0	0	0	1	653	1	2,177	653	0	0	0	1	653
Norfolk Island	2	127,030	61,642	0	0	0	2	61,642	2	127,030	61,642	0	0	0	2	61,642
Norway	83	1,518,840	771,227	0	7	82,175	76	689,052	83	1,518,840	771,227	0	7	82,175	76	689,052
Norwegian International Ship Register	31	1,179,578	550,013	0	3	50,653	28	499,360	31	1,179,578	550,013	0	3	50,653	28	499,360
Oman	1	1,450	1,255	0	0	0	1	1,255	1	1,450	1,255	0	0	0	1	1,255
Pakistan	2	26,804	15,386	0	0	0	2	15,386	2	26,804	15,386	0	0	0	2	15,386
Panama	426	7,436,451	3,823,457	0	96	769,872	330	3,053,585	424	7,455,834	3,841,297	0	93	761,723	331	3,079,574
Philippines	3	63,942	29,771	0	2	16,978	1	12,793	3	63,942	29,771	0	2	16,978	1	12,793
Poland	1	1,800	0	0	0	0	1	0	1	1,800	0	0	0	0	1	0

... Table 9. Number, tonnage and crews of vessels entered and cleared, classified by nationality: 2005

Country of Origin or destination	ENTERED								CLEARED							
	Total			Crews	With Cargo		In Ballast		Total			Crews	With Cargo		In Ballast	
	No.	Gross Tons	Net Tons		No.	Net Tons	No.	Net Tons	No.	Gross Tons	Net Tons		No.	Net Tons	No.	Net Tons
Portugal	29	233,747	102,558	0	4	9,811	25	92,747	30	234,742	102,989	0	4	9,811	26	93,178
Qatar	7	514,269	313,064	0	1	20,276	6	292,788	7	514,269	313,064	0	1	20,276	6	292,788
Republic of Ireland	6	6,161	2,762	0	0	0	6	2,762	6	6,161	2,762	0	0	0	6	2,762
Romania	6	127,276	65,107	0	2	24,634	4	40,473	6	127,276	65,107	0	2	24,634	4	40,473
Russia	89	494,294	202,493	0	9	13,741	80	188,752	88	491,415	201,135	0	8	12,383	80	188,752
Saudi Arabia	8	254,540	163,128	0	3	35,419	5	127,709	8	254,540	163,128	0	3	35,419	5	127,709
Seychelles	3	64,059	25,170	0	0	0	3	25,170	3	64,059	25,170	0	0	0	3	25,170
Singapore	69	2,263,484	963,125	0	8	88,457	61	874,668	69	2,263,484	963,125	0	8	88,457	61	874,668
Slovakia	13	20,451	10,504	0	2	1,575	11	8,929	13	20,451	10,504	0	2	1,575	11	8,929
Spain	71	494,144	218,491	0	4	22,400	67	196,091	70	494,026	218,456	0	4	22,400	66	196,056
Sri Lanka	1	1,953	1,126	0	0	0	1	1,126	1	1,953	1,126	0	0	0	1	1,126
St. Kitts-Nevis	2	2,390	716	0	0	0	2	716	2	2,390	716	0	0	0	2	716
St. Vincent & Grenadines	201	785,832	381,754	0	43	88,951	158	292,803	199	784,966	381,714	0	43	88,951	156	292,763
Sweden	5	23,282	11,244	0	5	11,244	0	0	5	23,282	11,244	0	5	11,244	0	0
Syria	28	158,100	84,058	0	21	62,328	7	21,730	28	158,100	84,058	0	21	62,328	7	21,730
Tahiti	3	5,688	2,970	0	0	0	3	2,970	3	5,688	2,970	0	0	0	3	2,970
Thailand	2	15,915	9,203	0	0	0	2	9,203	2	15,915	9,203	0	0	0	2	9,203
Tunisia	7	44,716	19,276	0	0	0	7	19,276	7	44,716	19,276	0	0	0	7	19,276
Turkey	257	1,275,223	694,728	0	144	320,291	113	374,437	257	1,275,223	694,728	0	144	320,291	113	374,437
U.K.	162	2,641,083	1,045,840	0	66	369,260	96	676,580	163	2,665,328	1,055,122	0	66	369,260	97	685,862
U.S.A.	142	3,765,822	2,085,204	0	0	0	142	2,085,204	145	3,778,566	2,088,998	0	0	0	145	2,088,998
Ukraine	81	246,975	117,104	0	36	47,842	45	69,262	81	246,975	117,104	0	36	47,842	45	69,262
United Arab Emirates	3	17,223	9,083	0	0	0	3	9,083	3	17,223	9,083	0	0	0	3	9,083
Unspecified	1	2,479	743	0	0	0	1	743	1	2,479	743	0	0	0	1	743
Vanuatu	22	44,469	21,628	0	0	0	22	21,628	22	44,469	21,628	0	0	0	22	21,628
Venezuela	1	52,500	24,977	0	1	24,977	0	0	1	52,500	24,977	0	1	24,977	0	0
Vietnam	1	13,705	7,738	0	0	0	1	7,738	1	13,705	7,738	0	0	0	1	7,738
<b>Total</b>	<b>8,793</b>	<b>120,939,322</b>	<b>61,053,482</b>	<b>0</b>	<b>3,055</b>	<b>23,091,285</b>	<b>5,738</b>	<b>37,962,197</b>	<b>8,767</b>	<b>120,896,250</b>	<b>61,022,216</b>	<b>0</b>	<b>3,050</b>	<b>23,048,636</b>	<b>5,717</b>	<b>37,973,580</b>

Table 10. Number and net tonnage of vessels entered and cleared, classified by country and port of origin or destination: 2005 ...

Country and Port of Origin or destination		ENTERED				CLEARED			
		With Cargo		In Ballast		With Cargo		In Ballast	
		No.	Net Tons	No.	Net Tons	No.	Net Tons	No.	Net Tons
Albania	Albania	0	0	1	1,017	1	1,786	0	0
	Durres	2	3,561	10	11,604	1	1,573	13	12,870
	Vlore	0	0	5	5,085	0	0	0	0
Algeria	Algeria	2	7,146	3	16,282	2	7,117	2	15,396
	Algiers	87	383,447	31	142,378	64	278,192	34	161,858
	Annaba	17	57,613	9	73,092	21	63,564	9	28,353
	Arzew	1	4,186	10	89,775	2	22,613	6	189,844
	Bejaia	46	139,901	8	44,298	15	62,327	17	186,987
	Dellys	0	0	8	16,662	0	0	1	13,807
	Jijel	0	0	1	1,062	0	0	0	0
	Mers el Kebir	0	0	1	306	0	0	0	0
	Mostaganem	0	0	1	1,289	0	0	1	3,241
	Oran	9	29,595	4	4,132	28	105,611	7	11,480
American Pacific Territories	American Pacific Territories	0	0	0	0	0	0	1	13,304
Angola	Luanda	0	0	0	0	0	0	2	3,873
Argentina	Argentina	0	0	0	0	1	21,973	2	20,855
	Buenos Aires	0	0	0	0	0	0	1	22,557
	San Lorenzo (ARG)	0	0	0	0	0	0	1	7,563
	Zarate	0	0	0	0	0	0	1	11,920
	Necochea	0	0	1	25,768	0	0	0	0
Australia	Yamba	1	12,176	0	0	0	0	1	53,432
Bahamas	Bahamas	1	11,195	0	0	0	0	0	0
	Freeport (BHS)	0	0	0	0	0	0	1	532
	Nassau	0	0	1	5,873	0	0	0	0
Belgium	Antwerp	23	357,488	3	3,471	3	43,317	8	50,477
	Belgium	1	37,549	0	0	0	0	0	0
	Ghent	0	0	0	0	0	0	2	8,241
	Zeebrugge	24	893,244	0	0	2	52,754	0	0
Brazil	Aratu	0	0	1	10,490	0	0	0	0
	Brazil	0	0	3	3,932	1	13,743	0	0
	Paranagua	0	0	1	6,127	0	0	0	0
	Portocel	0	0	0	0	1	21,635	0	0
	Recife	0	0	0	0	0	0	1	58,949
	Rio de Janeiro	0	0	1	25,318	0	0	1	0
	Santos	0	0	1	11,132	0	0	2	78,944
	Sepetiba	0	0	0	0	0	0	1	57,200
	Suape	0	0	0	0	0	0	1	51,113
	Tramandai	0	0	1	50,676	0	0	0	0
Bulgaria	Tubarao	0	0	1	10,024	0	0	0	0
	Burgas	2	11,928	2	25,394	3	14,471	2	23,780
Canada	Varna	5	12,781	5	11,549	3	6,469	2	11,290
	Canada	0	0	1	12,665	0	0	1	20,970
Cape Verde	Constance Bank	1	4,901	1	87	0	0	1	1,916
	Georgetown (CAN)	0	0	0	0	0	0	1	1,098
	Halifax	0	0	2	1,420	1	13,849	1	24,885
	Liverpool (NS)	0	0	0	0	0	0	1	1,741
	Montreal	0	0	1	1,358	0	0	1	6,475
	Quebec	0	0	0	0	0	0	1	11,802
	St. John's (CAN)	0	0	2	97,517	0	0	0	0
	Toronto	0	0	1	267	0	0	0	0
Chile	St.Nicholas (CPV)	0	0	0	0	1	331	0	0
China	Mejillones del Sur	0	0	1	5,862	0	0	0	0
China	Beilun	0	0	0	0	0	0	1	3,099
	China	0	0	0	0	1	13,200	0	0
	Lianyungang	0	0	0	0	1	11,278	0	0
	Qinhuangdao	0	0	1	3,099	0	0	0	0
	Shantou	0	0	1	7,738	0	0	0	0
Colombia	Buenaventura	0	0	1	10,948	0	0	0	0
Congo	Congo	0	0	0	0	0	0	1	3,294
Croatia	Adriatic	0	0	0	0	0	0	1	254
	Croatia	1	1,036	3	1,907	0	0	2	932

... Table 10. Number and net tonnage of vessels entered and cleared, classified by country and port of origin or destination: 2005

Country and Port of Origin or destination		ENTERED				CLEARED			
		With Cargo		In Ballast		With Cargo		In Ballast	
		No.	Net Tons	No.	Net Tons	No.	Net Tons	No.	Net Tons
Croatia cont.	Dubrovnik	1	1,612	4	11,155	1	2,893	5	26,322
	Omislalj	0	0	4	202,704	0	0	0	0
	Ploce	2	6,564	3	3,303	10	32,225	6	21,406
	Pula	0	0	1	564	1	915	0	0
	Rijeka	20	56,674	7	61,214	28	96,178	8	96,368
	Rovinj	0	0	1	139	0	0	2	279
	Sibenik	0	0	1	1,220	0	0	0	0
	Split	1	2,135	5	12,135	0	0	4	27,869
Zadar	1	1,816	5	11,389	0	0	4	4,493	
Cuba	Havana	0	0	0	0	0	0	1	5,564
	Matanzas	0	0	0	0	0	0	1	10,148
Cyprus	Cyprus	0	0	0	0	1	9,438	1	95
	Famagusta	0	0	1	2,724	0	0	2	1,154
	Larnaca	3	11,223	0	0	0	0	1	232
	Limassol	4	32,097	22	93,123	8	66,529	12	48,659
	Vassiliko Bay	3	65,925	1	1,643	1	31,033	1	1,604
Denmark	Aalborg	0	0	0	0	0	0	1	957
	Aabenraa	0	0	1	1,313	0	0	0	0
	Copenhagen	0	0	1	4,922	0	0	0	0
	Denmark	0	0	1	78	0	0	0	0
	Ebeltoft	0	0	0	0	0	0	1	6,219
	Esbjerg	0	0	1	2,457	0	0	0	0
	Nyborg	1	4,844	0	0	0	0	0	0
	Odense	0	0	1	7,688	0	0	0	0
Thyboron	0	0	0	0	0	0	1	874	
Dominican Republic	Azua	0	0	0	0	0	0	1	1,313
Ecuador	Ecuador	0	0	1	5,277	0	0	0	0
	Guayaquil	0	0	2	9,821	0	0	0	0
Egypt	Abu Kir	1	12,176	2	632	0	0	0	0
	Ain Sukhna	0	0	1	949	0	0	0	0
	Alexandria	46	252,026	34	231,361	25	146,613	38	296,295
	Cairo	0	0	1	67	0	0	0	0
	Damietta	90	1,550,034	30	201,088	40	930,548	13	152,021
	Egypt	0	0	4	40,315	4	82,464	13	223,238
	El Arish	0	0	4	5,363	0	0	5	8,280
	El Dekheila	0	0	4	115,859	0	0	0	0
	Port Said	13	175,625	23	119,292	56	1,166,683	75	2,003,900
	Sidi Kerir	0	0	19	1,378,273	0	0	31	1,592,912
Suez	30	364,834	48	494,819	58	1,586,899	34	520,190	
Eritrea	Massawa	0	0	1	159	0	0	0	0
Estonia	Muuga	0	0	2	40,125	0	0	0	0
	Tallinn	0	0	0	0	0	0	1	1,904
Falkland Islands	Stanley	1	2,719	0	0	0	0	0	0
Finland	Finland	0	0	0	0	0	0	1	3,094
	Loviisa	0	0	1	3,094	0	0	0	0
	Rauma	0	0	1	2,727	0	0	1	2,727
	Tornio	0	0	2	6,198	0	0	0	0
	Uusikaupunki	0	0	1	1,617	0	0	0	0
France	Ajaccio	8	18,168	0	0	17	34,575	3	25,645
	Antibes	0	0	3	6,288	0	0	1	0
	Antifer	0	0	0	0	0	0	1	98,474
	Bastia	10	18,230	2	1,823	1	1,823	0	0
	Bethune	0	0	1	14,045	0	0	1	11,053
	Caen	0	0	0	0	0	0	1	1,541
	Cannes	0	0	5	2,449	0	0	3	4,545
	Corsica	0	0	0	0	2	3,646	0	0
	Dunkirk	1	9,470	1	1,807	1	8,880	1	1,460
	Fos	27	169,362	33	810,548	13	250,070	13	153,734
	France	4	60,112	5	6,351	9	215,173	6	1,869
	La Nouvelle	1	1,786	1	970	1	2,171	1	971
	La Vera	4	5,212	3	3,286	1	860	2	3,571
	Lavera	2	2,636	4	54,186	1	10,110	1	107,698
	Le Guildo	1	36,284	1	1,454	0	0	0	0
	Le Havre	8	183,697	5	221,050	79	2,245,487	9	284,995
	Lyon	0	0	0	0	1	3,825	0	0
	Marseille	5	12,272	2	2,961	6	40,313	2	600
Marseilles	4	16,140	1	54	1	1,710	1	2,351	

... Table 10. Number and net tonnage of vessels entered and cleared, classified by country and port of origin or destination: 2005

Country and Port of Origin or destination		ENTERED				CLEARED			
		With Cargo		In Ballast		With Cargo		In Ballast	
		No.	Net Tons	No.	Net Tons	No.	Net Tons	No.	Net Tons
France cont.	Montoir	0	0	1	947	0	0	2	8,592
	Nice	0	0	6	10,260	0	0	2	1,746
	Port Vendres	0	0	1	2,496	0	0	0	0
	River Rhone	1	1,781	0	0	0	0	0	0
	Sete	4	6,144	9	17,561	1	1,559	7	10,454
	St. Louis du Rhone	1	553	0	0	0	0	0	0
	St. Tropez	0	0	2	14,446	0	0	0	0
	Toulon	0	0	3	16,371	0	0	4	4,159
	Villefranche	0	0	1	76	0	0	0	0
French Southern Territories	St. Paul Is.	0	0	7	150	0	0	5	125
Gabon	Port Gentil	0	0	0	0	0	0	1	0
Georgia	Batumi	4	42,228	4	80,164	3	26,085	5	91,149
	Poti	10	27,030	0	0	27	75,287	2	52,048
Germany	Bremen	2	26,317	3	13,553	1	5,854	2	5,078
	Emden	0	0	1	87	0	0	0	0
	Germany	1	13,200	1	5,931	0	0	0	0
	Hamburg	5	119,422	5	26,708	3	82,520	7	27,567
	Oldenburg	0	0	0	0	0	0	1	4,178
	Nordenham	0	0	1	2,186	0	0	0	0
	Rostock	0	0	1	2,186	0	0	1	3,094
	Wilhelmshaven	2	30,500	1	43,874	0	0	3	152,028
Ghana	Ghana	0	0	0	0	0	0	2	2,803
	Tema	0	0	1	1,690	0	0	1	202
Gibraltar	Gibraltar	7	54,275	32	597,864	11	92,802	35	583,851
Greece	Aegion	0	0	0	0	1	4,983	1	1,414
	Agioi Theodoroi	1	1,223	3	87,126	0	0	0	0
	Argostoli	0	0	1	844	0	0	0	0
	Aspropyrgos	0	0	3	13,589	0	0	1	2,081
	Athens	0	0	1	202	0	0	0	0
	Corfu	0	0	15	234,422	0	0	7	89,871
	Corinth	0	0	1	1,049	0	0	0	0
	Crete	0	0	3	966	0	0	1	5,300
	Eratini	0	0	0	0	1	4,788	0	0
	Greece	1	8,416	15	91,883	4	58,560	7	5,983
	Heraklion	1	489	13	128,346	2	9,365	3	15,234
	Itea	0	0	0	0	2	2,373	0	0
	Kalamaki	1	600	0	0	0	0	0	0
	Kalamata	1	464	4	58,416	0	0	1	145
	Kali Limenes	1	2,719	0	0	0	0	0	0
	Katakolo	0	0	3	89,913	0	0	4	36,159
	Kimolos	0	0	1	957	0	0	0	0
	Kithira	0	0	1	11,005	0	0	0	0
	Lagos (Greece)	0	0	0	0	0	0	1	6,286
	Levkandi	1	489	0	0	1	12,686	0	0
	Milaki	0	0	1	21,439	0	0	0	0
	Milos	1	21,973	10	46,221	0	0	3	26,411
	Mykonos	0	0	1	648	0	0	0	0
	Naxos	0	0	0	0	0	0	4	8,124
	Nea Karvali	0	0	1	971	0	0	0	0
	Patras	0	0	1	10,627	1	421	0	0
	Piraeus	74	365,895	41	326,322	65	306,385	41	248,918
	Pylos	0	0	1	12,947	0	0	0	0
	Rhodes	0	0	1	26,445	0	0	0	0
	Rion	0	0	0	0	1	2,719	0	0
	Salonika	0	0	0	0	1	4,186	0	0
	Santorin	0	0	2	22,962	0	0	12	132,407
	Suda Bay	0	0	1	31,888	0	0	0	0
	Thasos	0	0	1	1,460	0	0	0	0
	Thessaloniki	8	36,867	5	65,601	20	99,212	1	2,884
	Vathi	0	0	1	1,549	0	0	0	0
	Volos	2	8,394	7	13,513	23	153,105	4	21,270
Guadeloupe	St.Martin	0	0	0	0	0	0	1	275
Guinea	Conakry	0	0	0	0	1	9,470	0	0
	Tamara Port	0	0	1	1,000	0	0	0	0
Guinea-Bissau	Bissau	0	0	1	2,068	0	0	0	0
Honduras	San Lorenzo	0	0	0	0	0	0	1	28,237



... Table 10. Number and net tonnage of vessels entered and cleared, classified by country and port of origin or destination: 2005

Country and Port of Origin or destination		ENTERED				CLEARED			
		With Cargo		In Ballast		With Cargo		In Ballast	
		No.	Net Tons	No.	Net Tons	No.	Net Tons	No.	Net Tons
Iceland	Akureyri	0	0	1	158	0	0	0	0
	Iceland	0	0	0	0	1	2,610	0	0
	Reykjavik	0	0	2	569	0	0	0	0
India	Bombay	1	12,730	2	8,565	0	0	0	0
	India	11	142,859	3	27,312	0	0	1	13,153
	Kandla	1	8,489	0	0	0	0	0	0
	Navlakhi	0	0	1	10,148	0	0	0	0
	New Mangalore	0	0	1	11,645	0	0	0	0
	Visakhapatnam Roads	0	0	1	532	0	0	0	0
	Vizhinjam	0	0	1	9,448	0	0	0	0
Indonesia	Bitung	0	0	1	6,475	0	0	0	0
Iran	Abadan	71	531,003	112	578,298	56	368,398	108	572,797
	Bandar Abbas	0	0	0	0	1	14,284	0	0
	Bandar Khomeini	0	0	0	0	2	27,014	0	0
	Bandar Mahshahr	0	0	0	0	1	14,284	0	0
	Bushire	0	0	0	0	1	14,284	0	0
	Iran	0	0	0	0	2	28,568	0	0
Iraq	Khor al Amaya Term.	0	0	0	0	1	41,255	0	0
Israel	Ashdod	2	17,742	14	102,831	1	8,894	5	25,904
	Ashkelon	0	0	1	11,071	2	20,274	0	0
	Haifa	2	10,714	6	91,186	2	13,265	3	15,619
Italy	Adria	0	0	1	277	0	0	0	0
	Ancona	20	52,909	4	42,100	21	32,700	1	2,381
	Arbatax	0	0	1	314	0	0	0	0
	Augusta	48	180,389	31	372,276	45	146,941	20	104,180
	Bari	1	7,079	3	9,848	0	0	2	10,411
	Barletta	13	23,077	0	0	0	0	1	919
	Brindisi	3	4,513	8	69,837	4	15,653	3	18,080
	Cagliari	59	202,798	12	76,452	48	203,097	14	68,661
	Capo San Vito	1	420	0	0	0	0	0	0
	Castellammare del Golfo	4	2,525	4	589	1	381	0	0
	Castellammare di Stabia	1	595	0	0	0	0	0	0
	Catania	126	155,898	86	194,774	72	90,406	86	378,015
	Chioggia	2	1,503	6	8,905	0	0	5	2,795
	Civitavecchia	0	0	5	60,720	1	2,120	3	15,450
	Crotone	0	0	1	28	1	417	1	0
	Falconara	1	9,470	2	58,084	12	28,875	3	12,276
	Fiumicino	5	44,972	5	44,823	2	18,489	2	33,968
	Follonica	1	1,982	0	0	0	0	0	0
	Gaeta	0	0	3	2,535	0	0	1	1,766
	Gallipoli	0	0	0	0	0	0	2	23,205
	Gela	12	50,338	14	147,923	7	35,918	2	8,178
	Genoa	119	1,750,236	25	675,102	72	812,979	19	281,055
	Gioia Tauro	60	200,768	7	43,535	57	216,306	12	27,117
	Italy	11	34,898	8	65,765	16	85,324	7	42,863
	La Spezia	28	85,646	4	20,528	47	558,089	6	50,806
	Lampedusa	0	0	11	1,015	0	0	5	346
	Leghorn	9	21,835	2	41,167	16	62,016	7	12,544
	Licata	0	0	22	3,175	0	0	8	1,827
	Linosa	1	976	0	0	0	0	0	0
	Lipari	3	4,573	3	7,944	1	386	2	8,279
	Manfredonia	0	0	0	0	0	0	2	2,313
	Marghera	0	0	0	0	0	0	1	306
	Marina di Carrara	4	2,130	4	7,635	0	0	1	306
	Marsala	0	0	1	90	0	0	0	0
	Mazara del Vallo	0	0	8	292	4	3,888	3	292
	Messina	0	0	13	93,465	1	1,168	5	36,484
	Milazzo	10	73,921	9	238,759	13	26,981	2	30,891
	Molfetta	1	556	0	0	1	464	0	0
	Monfalcone	0	0	1	3,534	1	1,821	1	6,870
	Monopoli	0	0	2	2,617	0	0	0	0
	Naples	93	220,945	69	877,861	61	355,878	17	347,461
	Olbia	0	0	1	1,220	0	0	0	0
	Oristano	1	1,816	5	38,679	0	0	1	1,094
	Ortona	2	3,637	2	903	0	0	0	0
	Palermo	7	21,013	11	112,495	3	8,952	48	2,134,205
	Pantelleria	3	2,928	5	1,291	0	0	0	0
	Piombino	2	3,245	0	0	0	0	0	0
	Porto Cervo	0	0	2	573	0	0	0	0
	Porto di Levante	0	0	1	2,919	0	0	2	2,277
	Porto Empedocle	32	34,450	8	15,687	34	42,238	12	5,545

... Table 10. Number and net tonnage of vessels entered and cleared, classified by country and port of origin or destination: 2005

Country and Port of Origin or destination		ENTERED				CLEARED			
		With Cargo		In Ballast		With Cargo		In Ballast	
		No.	Net Tons	No.	Net Tons	No.	Net Tons	No.	Net Tons
Italy cont.	Porto Maghera	2	2,157	6	31,682	1	1,280	3	5,750
	Porto Nogaro	7	7,462	2	1,852	0	0	4	3,536
	Porto Palo	1	1,936	12	2,040	0	0	6	239
	Porto Torres	3	45,919	3	15,113	2	21,528	2	22,167
	Porto Vesme	0	0	5	31,484	0	0	0	0
	Pozzallo	80	118,538	274	88,766	55	59,981	260	77,423
	Pozzuoli	0	0	1	862	0	0	0	0
	Priolo	2	13,926	0	0	0	0	0	0
	Ravenna	14	28,881	5	5,704	2	14,758	7	9,447
	Reggio di Calabria	124	162,723	4	948	164	203,008	4	1,850
	Salerno	17	116,939	7	17,007	65	429,899	7	99,886
	Salina	0	0	2	122	0	0	1	61
	San Antioco	1	1,074	1	827	0	0	0	0
	Santa Panagia	29	271,670	26	563,021	13	89,478	9	123,547
	Sardinia	1	5,509	1	4,305	2	8,462	1	358
	Sarroch	16	102,252	31	663,023	3	19,218	8	93,105
	Savona	0	0	6	230,549	0	0	3	25,248
	Sicily	3	4,276	25	16,554	7	25,345	29	28,073
	Siracusa	0	0	29	30,340	1	1,800	28	53,660
	Sorrento	0	0	3	27,243	0	0	0	0
	Taormina	0	0	17	59,233	0	0	14	67,148
	Taranto	47	210,885	35	255,214	44	123,448	11	17,295
	Termini Imerese	0	0	0	0	1	8,908	0	0
Termoli	0	0	0	0	2	9,570	0	0	
Trapani	0	0	3	12,946	2	2,599	5	14,348	
Trieste	6	33,066	13	355,828	4	20,660	4	74,996	
Ustica	0	0	0	0	0	0	1	9,144	
Vasto	3	4,478	5	11,654	1	1,289	1	1,074	
Venice	16	57,814	13	203,393	22	74,973	9	73,295	
Viareggio	0	0	0	0	0	0	1	74	
Ivory Coast	Abidjan	0	0	0	0	0	0	1	3,614
	Ivory Coast	1	10,113	0	0	0	0	0	0
Jamaica	Kingston (Jm)	0	0	2	358	0	0	0	0
Japan	Sakito	0	0	0	0	0	0	1	1,876
	Shimizu	0	0	1	503	0	0	0	0
	Yanai	0	0	0	0	0	0	1	12,317
Jordan	Aqaba	0	0	5	36,773	0	0	0	0
Kenya	Kenya	0	0	0	0	1	7,635	0	0
Korea, South	Yosu	0	0	1	20,972	0	0	0	0
Kuwait	Shuaiba	0	0	1	7,973	1	9,854	0	0
Latvia	Riga	0	0	0	0	0	0	1	4,005
Lebanon	Beirut	4	57,932	3	7,075	11	91,547	10	52,317
	Jieh	0	0	0	0	1	11,750	0	0
	Jounieh	0	0	1	8,894	0	0	0	0
	Lebanon	1	8,894	2	12,752	7	74,969	0	0
	Sidon	0	0	0	0	0	0	2	1,777
Liberia	Monrovia	0	0	0	0	0	0	1	1,120
Libya	Abu Kammash	0	0	3	1,799	0	0	0	0
	Benghazi	39	129,956	8	41,484	33	109,594	4	15,484
	Es Sider	0	0	1	48,054	0	0	0	0
	Libya	2	3,741	16	210,199	10	24,058	17	437,636
	Marsa el Brega	4	9,453	18	200,432	3	6,835	19	200,175
	Misurata	22	84,773	22	174,085	57	479,670	9	35,402
	Mizurata	1	2,701	1	1,095	5	37,356	1	29,042
	Offshore Libya	5	24,872	273	259,930	4	12,142	301	279,943
	Ras Lanuf	3	17,148	14	121,964	3	23,038	33	415,759
	Tobruk	6	14,032	1	8,894	17	53,048	6	27,687
	Tripoli	17	69,052	83	329,964	35	113,604	60	293,739
	Zawia Term.	2	11,766	5	97,511	3	11,357	8	197,928
Zuetina	0	0	2	4,957	0	0	17	268,959	
Lithuania	Klaipeda	2	22,415	0	0	0	0	0	0
Malaysia	Kudat	0	0	0	0	0	0	1	10,784
	Malaysia	7	260,789	0	0	0	0	0	0
	Pasir Gudang	1	47,138	0	0	0	0	0	0
	Port Kelang	35	1,205,625	0	0	5	159,039	0	0
	Port Klang	58	2,167,228	1	1,263	1	27,530	1	6,030

... Table 10. Number and net tonnage of vessels entered and cleared, classified by country and port of origin or destination: 2005

Country and Port of Origin or destination		ENTERED				CLEARED			
		With Cargo		In Ballast		With Cargo		In Ballast	
		No.	Net Tons	No.	Net Tons	No.	Net Tons	No.	Net Tons
Malta	Fishing Grounds	1	381	660	45,389	1	1,065	722	57,712
	Comino Fish Farm	0	0	3	50	0	0	2	50
	Delimara Fish Farm	9	3,952	56	7,724	9	3,952	59	9,999
	Gozo Is.	0	0	0	0	0	0	1	0
	Marsaxlokk	24	190,586	54	481,148	33	261,696	28	204,603
	Off St. Paul's Bay	0	0	10	249	0	0	12	348
	St. Paul's Bay	0	0	88	6,430	0	0	83	4,505
	Valletta	47	375,791	34	55,860	17	129,782	26	43,070
Mauritania	Nouadhibou	0	0	0	0	0	0	1	40,866
Mauritius	Port Louis	1	3,825	1	11,454	0	0	0	0
Mexico	Puerto Madero	0	0	0	0	0	0	1	24,735
Monaco	Monaco	0	0	2	1,295	0	0	2	1,280
	Monte Carlo	0	0	2	6,837			3	12,454
Morocco	Agadir	14	51,252	7	28,483	4	13,249	1	2,215
	Casablanca	15	52,818	17	48,141	12	47,198	15	40,900
	Jorf Lasfar	0	0	8	47,119	0	0	3	5,730
	Kenitra	0	0	2	2,084	0	0	1	1,707
	Mohammedia	1	12,317	5	148,507	1	12,822	3	127,682
	Morocco	1	3,742	2	10,862	0	0	2	2,175
	Nador	0	0	1	3,452	0	0	0	0
	Safi	0	0	0	0	0	0	1	7,973
	Sidi Ifni	0	0	0	0	0	0	1	107,658
	Tangier	4	13,998	1	799	15	58,439	0	0
Mozambique	Nacala	0	0	0	0	0	0	1	1,482
Netherlands	Amsterdam	0	0	4	15,676	0	0	6	40,736
	Delfzyl	0	0	1	672	0	0	2	759
	Den Helder	0	0	2	2,188	0	0	0	0
	Dordrecht	1	960	1	960	0	0	1	2,186
	Eemshaven	0	0	0	0	0	0	1	9,924
	Flushing	0	0	1	3,145	0	0	3	9,116
	Gorinchem	0	0	0	0	1	20,972	0	0
	Moerdyk	0	0	0	0	0	0	2	6,503
	Netherlands	1	622	0	0	0	0	0	0
	Rotterdam	10	275,560	19	712,726	8	100,111	35	483,132
	Scheveningen	0	0	0	0	0	0	1	341
	Terneuzen	0	0	2	71	0	0	0	0
	Ymuiden	0	0	1	81	0	0	0	0
Netherlands Antilles	St. Eustatius	0	0	2	203,974	0	0	0	0
Nigeria	Nigeria	0	0	1	1,549	0	0	4	42,432
	Warri	0	0	1	50,676	0	0	0	0
Norway	Bergen	0	0	2	3,095	0	0	2	1,379
	Brevik	1	957	0	0	0	0	3	2,308
	Haugesund	0	0	0	0	0	0	1	965
	Leirvik	0	0	0	0	0	0	1	189
	Mongstad	0	0	1	659	0	0	0	0
	Norway	0	0	1	1,568	0	0	5	6,959
	Slagen	3	31,501	1	529	0	0	0	0
	Stavanger	0	0	2	1,552	0	0	1	797
	Tromso	0	0	0	0	0	0	1	57
Oman	Mina al Fahal	1	12,369	0	0	0	0	0	0
	Muscat	0	0	1	93	0	0	0	0
	Oman	1	37,549	1	98	0	0	0	0
	Ras al Hadd	0	0	0	0	0	0	1	47,666
Others	El khoms	0	0	0	0	2	5,132	0	0
	Khomas	15	41,733	2	10,157	14	36,625	0	0
	Monte Negro	0	0	0	0	1	4,186	1	130
Pakistan	Karachi	0	0	1	7,372	0	0	0	0
	Pakistan	1	12,733	0	0	0	0	0	0
Panama	Cristobal	0	0	1	5,253	0	0	0	0
	Panama	0	0	1	23,279	0	0	0	0
	Panama Canal	0	0	0	0	0	0	1	1,351
Peru	Ancon	4	15,985	1	2,381	5	8,060	1	2,982
Philippines	General Santos	0	0	1	4,053	0	0	0	0

... Table 10. Number and net tonnage of vessels entered and cleared, classified by country and port of origin or destination: 2005

Country and Port of Origin or destination		ENTERED				CLEARED			
		With Cargo		In Ballast		With Cargo		In Ballast	
		No.	Net Tons	No.	Net Tons	No.	Net Tons	No.	Net Tons
Poland	Kolobrzeg	0	0	0	0	0	0	1	2,626
	Police	0	0	0	0	0	0	1	7,456
	Swinoujscie	0	0	0	0	0	0	1	12,736
	Ustka	0	0	0	0	0	0	1	6,546
Portugal	Aveiro	3	3,609	0	0	1	14,842	4	5,172
	Azores	0	0	1	204	0	0	0	0
	Leixoes	29	109,219	1	25,449	2	27,067	1	1,082
	Lisbon	1	8,695	2	1,535	1	14,182	4	42,397
	Portugal	2	6,498	1	15,851	1	14,530	1	4,445
	Setubal	1	4,983	8	85,164	0	0	6	28,262
	Sines	1	21,088	1	8,269	3	38,782	2	81,403
Puerto Rico	Yabucoa	0	0	0	0	0	0	1	30,842
Qatar	Ras Lanuf	0	0	0	0	0	0	1	28,870
Republic of Ireland	Cork	0	0	1	922	0	0	0	0
	Waterford	0	0	1	2,097	1	13,451	1	2,227
Reunion	Reunion	0	0	0	0	1	3,825	0	0
Romania	Constantza	7	54,614	10	29,301	9	40,734	1	933
	Galatz	0	0	2	4,886	0	0	0	0
	Midia	0	0	0	0	1	2,542	0	0
	Romania	1	1,060	10	33,667	9	38,015	4	20,330
	Tulcea	0	0	1	189	0	0	0	0
Russia	Kaliningrad	0	0	0	0	0	0	1	1,997
	Kholmsk	9	21,751	1	1,347	13	37,090	1	1,263
	Murmansk	0	0	1	12,393	1	2,074	0	0
	Novorossisk	1	8,143	8	191,496	7	37,265	17	372,534
	Rostov	0	0	0	0	1	1,776	0	0
	Russia	2	25,354	2	64,254	1	367	2	11,914
	St. Petersburg	0	0	3	18,188	0	0	1	4,178
	Tuapse	4	45,665	6	65,502	3	35,572	4	95,788
Saudi Arabia	Jeddah	37	668,097	3	4,749	17	621,317	3	31,797
	Jubail	5	56,610	1	11,802	1	1,920	0	0
	Rabigh	0	0	0	0	0	0	1	12,652
	Saudi Arabia	11	131,999	2	20,814	0	0	0	0
	Yanbu	2	12,844	0	0	0	0	0	0
Sea	Black Sea	0	0	0	0	2	9,492	10	146,339
	Outside Territorial Waters	33	256,910	152	561,866	46	286,021	257	2,197,343
	Persian Gulf	0	0	0	0	0	0	1	27,649
	Sea	18	133,381	512	5,783,498	135	959,913	735	7,847,702
	Within Territorial Waters	226	391,671	1,002	3,817,121	229	407,983	1,015	4,421,284
Senegal	Dakar	0	0	2	18,603	0	0	2	3,144
Singapore	Singapore	6	241,304	12	56,676	1	2,629	2	89,108
Slovenia	Koper	33	66,293	24	140,223	15	36,897	12	29,314
	Portoroz	0	0	0	0	0	0	1	1,311
South Africa	Mossel Bay	0	0	0	0	0	0	1	812
Spain	Algeciras	2	13,021	20	398,060	4	31,400	16	213,630
	Alicante	1	598	1	614	0	0	5	9,405
	Almeria	0	0	0	0	0	0	1	843
	Aviles	0	0	2	2,628	0	0	0	0
	Barcelona	30	135,398	25	237,569	40	867,953	31	666,658
	Bilbao	1	9,106	6	83,218	0	0	8	122,334
	Cadiz	0	0	4	37,816	0	0	3	54,133
	Canary Islands	1	658	0	0	0	0	1	11,636
	Cartagena	2	2,682	42	573,497	6	46,907	30	328,632
	Castellon	3	45,621	43	437,619	1	12,176	20	121,326
	Ceuta	2	12,900	4	38,926	0	0	3	4,896
	Corunna	0	0	2	30,899	0	0	2	3,288
	Ferrol	1	10,714	1	1,549	0	0	0	0
	Gandia	1	550	0	0	0	0	1	1,464
	Garrucha	0	0	0	0	0	0	1	15,244
	Gijon	0	0	2	49	0	0	0	0
	Huelva	0	0	2	1,334	0	0	3	58,633
	Ibiza	0	0	1	682	0	0	0	0
La Coruna	1	4,943	2	939	1	11,222	2	22,020	
Las Palmas	0	0	13	17,521	1	8,894	11	13,772	
Mahon	2	1,316	1	399	2	1,316	0	0	

... Table 10. Number and net tonnage of vessels entered and cleared, classified by country and port of origin or destination: 2005

Country and Port of Origin or destination		ENTERED				CLEARED			
		With Cargo		In Ballast		With Cargo		In Ballast	
		No.	Net Tons	No.	Net Tons	No.	Net Tons	No.	Net Tons
Spain cont.	Malaga	0	0	2	13,754	2	6,270	3	14,688
	Melilla	0	0	0	0	3	9,722	1	1,017
	Minorca	0	0	0	0	1	658	0	0
	Palma (Canary Is)	1	1,710	0	0	0	0	0	0
	Palma (Maj)	0	0	4	19,134	1	4,031	2	12,950
	Pasajes	0	0	0	0	1	11,678	1	845
	Rota	0	0	0	0	0	0	2	827
	Sagunto	0	0	2	4,614	0	0	1	1,180
	Santander	0	0	1	404	0	0	0	0
	Seville	0	0	2	2,862	1	1,674	7	8,123
	Spain	4	15,757	14	90,261	4	31,315	13	36,158
	Tarragona	3	38,676	17	225,394	4	27,886	15	53,104
	Tenerife	2	11,923	1	10,050	0	0	2	12,998
	Valencia	14	86,257	5	16,905	17	136,568	12	45,772
	Vigo	0	0	1	760	0	0	0	0
	Villagarcia	1	548	0	0	0	0	0	0
Sri Lanka	Colombo	3	91,247	0	0	0	0	0	0
Sudan	Port Sudan	0	0	1	1,532	0	0	0	0
Sweden	Brofjorden	1	8,880	0	0	0	0	0	0
	Halmstad	0	0	1	17,595	0	0	0	0
	Soderhamn	0	0	1	6,365	0	0	0	0
	Sweden	1	12,481	0	0	0	0	2	13,322
	Trelleborg	0	0	3	1,919	0	0	3	7,143
	Uddevalla	1	1,149	0	0	0	0	0	0
	Wallhamn	0	0	1	3,566	0	0	0	0
Syria	Banias	1	8,832	9	184,059	4	39,152	8	151,898
	Lattakia	3	14,085	0	0	1	4,186	4	18,699
	Syria	1	2,629	3	27,307	0	0	5	81,350
	Tartous	0	0	9	145,608	2	15,747	6	41,845
Taiwan	An Ping	0	0	0	0	0	0	1	13,004
Tanzania	Tanga	0	0	0	0	0	0	1	2,457
Thailand	Bangkok	0	0	0	0	1	4,960	0	0
	Laem Chabang	0	0	1	8,894	0	0	0	0
Trinidad & Tobago	Trinidad	1	3,456	1	1,524	0	0	0	0
Tunisia	Bizerta	0	0	17	233,150	0	0	10	32,727
	Gabes	4	14,774	26	52,317	12	40,726	11	50,755
	La Goulette	77	865,546	107	3,411,358	10	75,395	51	569,276
	La Skhira	0	0	2	16,299	0	0	6	100,107
	Offshore Tunis	0	0	1	1,000	0	0	6	3,999
	Rades	48	97,507	4	5,541	103	498,677	2	43,820
	Sfax	16	43,160	29	77,994	23	57,190	13	78,912
	Sousse	3	2,730	17	40,005	7	45,664	11	15,805
	Tunis	12	77,276	27	332,514	49	258,662	42	524,260
	Tunisia	1	8,100	1	580	2	27,134	0	0
	Zarzis	1	616	15	43,789	8	4,928	2	12,340
Turkey	Alanya	0	0	1	10,305	1	2,831	0	0
	Aliaga	2	20,979	5	29,603	0	0	4	10,213
	Ambarli	1	4,186	0	0	0	0	0	0
	Antalya	2	1,355	7	15,455	1	927	4	2,070
	Bandirma	1	7,677	1	1,094	0	0	1	11,066
	Canakkale	0	0	0	0	0	0	1	50,676
	Ceyhan	0	0	0	0	0	0	2	5,381
	Derince	0	0	0	0	0	0	1	944
	Dikili	1	1,674	1	1,503	1	10,195	0	0
	Diiiskelesi	2	2,476	2	2,118	3	3,159	1	927
	Dortyol	1	9,980	0	0	0	0	1	9,435
	Eregli	0	0	3	14,555	0	0	2	10,608
	Fatsa	0	0	0	0	0	0	1	1,121
	Gebze	0	0	1	1,098	0	0	0	0
	Gemlik	2	4,604	1	8,640	2	19,019	4	5,633
	Gocek	0	0	0	0	0	0	1	12,793
	Gulluk	0	0	3	16,125	0	0	8	50,259
	Hopa	0	0	1	672	0	0	0	0
	Iskenderun	3	8,007	15	24,671	2	9,686	8	47,916
	Istanbul	11	53,313	10	12,929	44	154,572	29	72,107
	Izmir	23	114,245	10	19,009	6	60,655	27	127,926
	Izmit	0	0	2	15,960	0	0	0	0
	Karabiga	0	0	1	1,329	0	0	0	0

... Table 10. Number and net tonnage of vessels entered and cleared, classified by country and port of origin or destination: 2005

Country and Port of Origin or destination		ENTERED				CLEARED			
		With Cargo		In Ballast		With Cargo		In Ballast	
		No.	Net Tons	No.	Net Tons	No.	Net Tons	No.	Net Tons
Turkey cont.	Kusadasi	0	0	1	314	0	0	0	0
	Marmaris	0	0	2	15,194	0	0	2	1,125
	Mersin	13	45,066	18	41,721	8	84,764	15	45,451
	Mudanya	0	0	3	3,505	0	0	1	844
	Nemrut Bay	0	0	8	13,719	0	0	13	25,202
	Rize	0	0	1	3,094	0	0	0	0
	Samsun	0	0	1	1,004	0	0	0	0
	Trabzon	0	0	0	0	2	7,311	0	0
	Turkey	4	8,905	3	12,228	1	1,674	5	67,576
	Tutunciftlik	0	0	1	8,346	0	0	0	0
	Tuzla	1	17,022	6	4,670	1	2,896	0	0
	Yarimca	0	0	2	23,924	0	0	1	990
	Yumurталik	2	15,472	0	0	0	0	0	0
	Zonguldak	0	0	0	0	0	0	1	839
U.K.	Aberdeen	0	0	1	425	1	585	2	3,197
	Belfast	0	0	0	0	0	0	1	1,547
	Buckie	0	0	0	0	0	0	1	94
	Cardiff	0	0	0	0	0	0	3	3,768
	Chatham	0	0	1	579	0	0	0	0
	Coryton	0	0	0	0	0	0	1	10,189
	Dundee	0	0	0	0	0	0	1	1,568
	England	0	0	0	0	0	0	1	1,202
	Felixstowe	5	135,437	2	31,416	10	135,189	0	0
	Fowey	1	11,638	3	38,540	0	0	3	3,448
	Garston	0	0	0	0	0	0	1	1,471
	Goole	0	0	1	1,044	0	0	1	1,161
	Greenock	0	0	0	0	0	0	1	1,273
	Harwich	0	0	2	6,334	0	0	1	3,934
	Hull	0	0	0	0	0	0	1	691
	Immingham	2	14,338	1	8,880	0	0	2	3,538
	Invergordon	0	0	0	0	0	0	3	4,618
	Ireland	0	0	0	0	0	0	1	1,590
	Leith	1	357	1	1,168	0	0	0	0
	Liverpool	1	10,113	0	0	0	0	4	6,805
	Loch Ewe	0	0	1	32,726	0	0	0	0
	London	0	0	0	0	0	0	1	564
	Milford Haven	0	0	0	0	1	21,101	1	23,898
	Montrose	1	1,164	0	0	0	0	0	0
	New Holland	0	0	1	1,202	0	0	0	0
	Newcastle	0	0	2	4,501	1	1,488	0	0
	Newport	0	0	1	1,351	0	0	0	0
	Rosyth	0	0	0	0	0	0	1	1,221
	Runcorn	0	0	0	0	0	0	1	1,094
	Scotland	0	0	0	0	0	0	1	2,096
	Southampton	45	1,813,607	3	43,788	43	1,635,860	2	14,650
	Stanlow	1	4,490	0	0	0	0	0	0
	Tees	1	8,835	0	0	0	0	0	0
	Tilbury	0	0	0	0	0	0	1	1,429
	U.K.	4	26,090	4	12,505	0	0	2	2,973
	Wales	0	0	0	0	0	0	1	12,616
U.S.A.	Avila	0	0	1	709	0	0	0	0
	Beaumont	0	0	0	0	0	0	1	11,965
	Charleston	0	0	0	0	0	0	1	21,439
	Chicago	0	0	1	827	0	0	0	0
	Duluth	1	9,960	0	0	0	0	0	0
	Galveston	0	0	5	449,829	0	0	2	15,588
	Georgia	0	0	1	58,000	0	0	1	703
	Holland (Mich)	1	5,854	2	34,191	0	0	1	400
	Houston	1	8,445	6	51,878	0	0	5	77,476
	Lake Charles	0	0	1	2,086	0	0	1	25,095
	Loop Term.	0	0	4	421,979	0	0	0	0
	Mississippi	0	0	0	0	0	0	1	7,411
	Mobile	0	0	2	23,010	0	0	0	0
	Morgan City	0	0	1	8,305	0	0	0	0
	Morrisville	0	0	1	12,983	0	0	0	0
	New Jersey	0	0	2	28,167	0	0	0	0
	New Orleans	0	0	4	29,935	0	0	3	17,464
	New Port	0	0	1	13,451	0	0	0	0
	New York	1	12,768	6	183,615	5	69,164	6	113,970
	Philadelphia	0	0	1	10,300	0	0	3	31,320
	Ravena	6	6,719	10	64,007	3	22,845	5	4,683
	Rhode Is.	0	0	2	29,409	0	0	0	0
	San Francisco	1	8,908	0	0	0	0	0	0

... Table 10. Number and net tonnage of vessels entered and cleared, classified by country and port of origin or destination: 2005

Country and Port of Origin or destination		ENTERED				CLEARED			
		With Cargo		In Ballast		With Cargo		In Ballast	
		No.	Net Tons	No.	Net Tons	No.	Net Tons	No.	Net Tons
U.S.A. cont.	Texas	0	0	3	63,350	0	0	1	11,071
	U.S. Gulf	0	0	0	0	0	0	1	110,050
	U.S.A.	1	26,779	5	230,909	0	0	3	33,455
Ukraine	Ilichevsk	2	13,739	3	3,669	2	10,384	1	21,196
	Kertch	0	0	4	4,548	0	0	0	0
	Kherson	0	0	1	1,611	0	0	0	0
	Mariupol	0	0	2	2,676	1	798	5	28,656
	Nikolayev	0	0	3	7,129	0	0	1	7,693
	Odessa	6	39,768	4	60,725	7	41,750	7	66,088
	Sevastopol	1	3,667	4	8,123	3	15,960	1	1,690
	Ukraine	1	3,667	1	5,352	0	0	4	2,212
	Yuzhnyy	0	0	6	30,517	1	8,300	3	45,044
United Arab Emirates	Al Dubai	0	0	1	6,119	0	0	0	0
	Dubai	23	285,523	1	292	3	123,415	1	128
	Jebel Ali	1	11,915	3	26,762	0	0	0	0
	Khor Fakkan	0	0	0	0	6	245,526	0	0
	Ruwais	0	0	1	23,898	1	41,255	0	0
	Sharjah	0	0	1	414	0	0	0	0
	United Arab Emirates	2	17,187	1	28,153	1	41,072	0	0
Uruguay	Jose Ignacio Term.	0	0	1	48,798	0	0	0	0
Venezuela	Palua	0	0	0	0	0	0	1	18,921
	Puerto la Cruz	1	11,286	1	11,286	0	0	0	0
	San Felix	0	0	1	10,927	0	0	0	0
	Venezuela	0	0	0	0	0	0	1	23,339
Vietnam	Vietnam	0	0	2	1,700	0	0	0	0
Western Sahara	Dakhla	0	0	1	1,718	0	0	0	0
	Laayoune	0	0	1	754	0	0	0	0
Yemen	Aden	0	0	1	28,372	0	0	0	0
	Hodeidah	0	0	0	0	0	0	1	1,617
Yugoslavia	Bar	1	3,633	6	11,216	1	3,633	3	7,673
	Bijela	3	11,922	0	0	0	0	0	0
	Tivat	0	0	1	2,081	0	0	0	0
	Zelenika	0	0	1	17,102	0	0	0	0
Zaire	Banana	0	0	1	11,750	0	0	0	0
<b>Total</b>		<b>3,055</b>	<b>23,091,285</b>	<b>5,738</b>	<b>37,962,197</b>	<b>3,050</b>	<b>23,048,636</b>	<b>5,717</b>	<b>37,973,580</b>

**Table 11. Number and net tonnage of vessels entered and cleared, classified by country of origin or destination and nationality: 2005 ...**

Country of Origin or destination	Country of nationality	ENTERED			CLEARED		
		No.	Gross Tons	Net Tons	No.	Gross Tons	Net Tons
Albania	Albania	1	1,628	918	1	2,757	903
	Denmark	0	0	0	1	1,102	330
	Libya	6	20,322	6,102	0	0	0
	Malta	1	4,624	2,501	0	0	0
	Netherlands	1	269	81	2	2,445	733
	Panama	1	1,859	1,060	1	499	149
	Portugal	2	3,702	1,936	0	0	0
	Russia	0	0	0	1	2,068	897
	Singapore	0	0	0	2	11,199	3,359
	Ukraine	6	18,148	8,669	7	20,299	9,858
Algeria	Antigua & Barbuda	73	489,037	232,772	61	397,726	191,528
	Austria	1	4,930	2,629	2	9,860	5,258
	Azerbaijan	1	2,434	994	0	0	0
	Bahamas	30	180,013	87,186	25	292,600	142,336
	Belize	1	2,463	979	2	6,866	4,372
	Bulgaria	1	2,453	990	0	0	0
	Cambodia	3	6,600	4,144	4	9,709	6,374
	Cayman Islands	2	22,509	11,201	0	0	0
	Comoros	2	8,317	3,186	0	0	0
	Croatia	1	12,110	3,633	1	5,869	2,974
	Cyprus	7	70,803	55,598	6	133,677	67,114
	France	0	0	0	1	13,864	4,159
	Georgia	0	0	0	2	3,584	1,948
	Germany	1	3,800	0	0	0	0
	Gibraltar	1	3,810	2,055	1	22,422	9,743
	Greece	0	0	0	4	196,342	100,256
	Hong Kong	2	78,252	50,746	0	0	0
	Iran	7	29,932	14,903	19	144,430	73,759
	Isle of Man	1	3,810	2,055	3	14,655	6,703
	Italy	3	54,779	20,508	1	26,500	13,386
	Korea, North	3	6,183	3,452	6	16,535	8,778
	Korea, South	0	0	0	1	1,777	1,102
	Lebanon	1	1,785	1,469	1	3,133	1,047
	Liberia	8	261,009	130,690	8	458,452	239,666
	Malta	54	442,743	243,428	53	452,607	238,968
	Marshall Islands	5	65,790	37,583	3	41,143	20,834
	Morocco	3	26,725	9,639	6	53,452	19,278
	Netherlands	4	16,441	7,953	8	19,779	9,792
	Norfolk Island	0	0	0	1	63,515	30,821
	Norway	1	26,097	7,829	3	131,764	69,340
	Norwegian International Ship Register	0	0	0	1	63,515	30,821
	Panama	8	121,571	45,336	15	177,225	89,784
	Portugal	0	0	0	1	995	431
Russia	4	24,621	11,138	3	7,510	2,845	
Singapore	1	79,544	45,987	1	79,544	45,987	
Slovakia	1	1,452	824	0	0	0	
Sri Lanka	1	1,953	1,126	0	0	0	
St. Vincent & Grenadines	9	28,993	16,813	3	6,761	3,583	
Syria	15	84,434	48,878	11	66,350	31,066	
Thailand	1	15,282	9,013	0	0	0	
Tunisia	0	0	0	1	2,690	970	
Turkey	32	195,301	106,060	25	168,004	92,192	
U.K.	3	59,157	23,094	4	78,876	30,792	
Ukraine	3	9,492	4,122	1	1,902	971	
Vanuatu	2	856	256	0	0	0	
American Pacific Territories	Cyprus	0	0	0	1	24,525	13,304
Angola	Antigua & Barbuda	0	0	0	1	3,422	2,043
	St. Vincent & Grenadines	0	0	0	1	3,464	1,830
Argentina	Bahamas	0	0	0	1	16,960	10,498
	Cayman Islands	0	0	0	1	17,018	11,920
	Greece	0	0	0	1	35,911	22,557
	Hong Kong	1	39,746	25,768	0	0	0
	Marshall Islands	0	0	0	1	24,124	10,357



... Table 11. Number and net tonnage of vessels entered and cleared, classified by country of origin or destination and nationality: 2005

Country of Origin or destination	Country of nationality	ENTERED			CLEARED		
		No.	Gross Tons	Net Tons	No.	Gross Tons	Net Tons
Argentina cont.	Singapore	0	0	0	1	12,929	7,563
	St.Vincent & Grenadines	0	0	0	1	35,243	21,973
Australia	Norway	1	23,197	12,176	0	0	0
	Turkey	0	0	0	1	82,250	53,432
Bahamas	Bahamas	1	19,579	5,873	0	0	0
	Liberia	1	19,034	11,195	0	0	0
	Vanuatu	0	0	0	1	1,773	532
Belgium	Antigua & Barbuda	2	4,777	2,428	1	7,260	3,565
	Bahamas	10	652,470	375,490	0	0	0
	Cyprus	0	0	0	1	14,364	8,601
	Denmark	1	902	441	0	0	0
	France	10	663,348	392,592	1	65,800	37,549
	Germany	6	429,445	226,415	1	69,132	31,228
	Gibraltar	0	0	0	1	11,590	6,119
	Greece	1	37,134	15,100	1	37,193	15,205
	Iran	16	411,577	207,726	1	15,670	8,524
	Liberia	2	89,576	42,844	1	16,712	10,435
	Malta	0	0	0	1	3,888	1,167
	Netherlands	0	0	0	2	4,860	2,833
	Panama	1	43,575	25,945	0	0	0
Russia	1	2,610	1,482	2	16,587	7,322	
Singapore	0	0	0	2	45,730	22,241	
U.K.	1	2,301	1,289	0	0	0	
Brazil	Bahamas	1	22,072	11,132	0	0	0
	Bulgaria	1	2,041	934	0	0	0
	Cayman Islands	1	1,011	303	0	0	0
	Georgia	1	913	6,127	0	0	0
	Greece	0	0	0	1	88,292	57,200
	Hong Kong	0	0	0	2	90,707	58,949
	Iran	1	81,479	50,676	0	0	0
	Italy	1	21,796	10,490	0	0	0
	Liberia	0	0	0	1	22,587	13,743
	Malta	1	17,855	10,024	3	138,845	95,058
	Panama	2	45,423	28,013	1	85,868	56,634
	Bulgaria	Antigua & Barbuda	2	15,477	7,444	0	0
Belize		2	11,268	5,006	2	11,268	5,006
Bulgaria		0	0	0	1	2,453	990
France		0	0	0	1	35,190	11,083
Greece		2	48,466	25,394	1	24,233	12,697
Isle of Man		0	0	0	1	23,240	10,110
Italy		1	2,579	1,138	0	0	0
Malta		2	12,072	7,714	1	2,485	1,463
Marshall Islands		1	23,100	10,790	0	0	0
Netherlands		1	1,588	537	0	0	0
Panama		0	0	0	2	24,136	13,662
Russia		1	190	57	1	2,478	999
Turkey	2	5,788	3,572	0	0	0	
Canada	Antigua & Barbuda	2	4,355	2,243	1	2,997	1,741
	Bahamas	1	1,782	535	1	45,780	24,885
	Cyprus	1	290	87	0	0	0
	Germany	0	0	0	1	4,566	1,916
	Gibraltar	1	159,756	96,441	1	12,781	6,475
	Japan	1	619	267	0	0	0
	Liberia	1	22,147	12,665	2	71,607	34,819
	Malta	1	7,287	4,901	0	0	0
	Norway	0	0	0	1	2,783	1,098
	Panama	1	3,586	1,076	0	0	0
Singapore	0	0	0	1	28,932	11,802	
Cape Verde	Turkey	0	0	0	1	631	331
Chile	Liberia	1	12,192	5,862	0	0	0

... Table 11. Number and net tonnage of vessels entered and cleared, classified by country of origin or destination and nationality: 2005

Country of Origin or destination	Country of nationality	ENTERED			CLEARED		
		No.	Gross Tons	Net Tons	No.	Gross Tons	Net Tons
China	Hong Kong	0	0	0	1	19,872	11,278
	Liberia	0	0	0	1	28,150	13,200
	Netherlands	1	6,361	3,099	1	6,361	3,099
	Vietnam	1	13,705	7,738	0	0	0
Congo	Isle of Man	0	0	0	1	10,979	3,294
Colombia	Greece	1	16,890	10,948	0	0	0
Croatia	Antigua & Barbuda	1	1,939	885	2	11,572	5,157
	Bahamas	3	73,255	26,834	1	6,714	2,893
	Belize	1	4,382	2,226	0	0	0
	Cambodia	1	2,111	1,220	1	2,622	1,637
	Croatia	12	77,851	24,424	30	340,931	102,534
	Cyprus	1	1,010	564	0	0	0
	Denmark	0	0	0	1	7,285	3,598
	Greece	2	31,681	12,049	1	25,117	14,003
	Iran	4	325,916	202,704	0	0	0
	Italy	4	18,160	7,612	8	215,515	129,060
	Korea, North	2	4,296	2,320	1	2,433	1,376
	Korea, South	2	2,180	1,232	0	0	0
	Lebanon	0	0	0	1	1,083	460
	Liberia	1	53,829	27,269	1	18,625	8,626
	Malta	9	70,550	36,431	4	8,702	3,711
	Netherlands	0	0	0	3	7,128	3,828
	Panama	3	34,292	14,531	5	26,000	12,706
	Russia	5	17,724	7,314	2	16,227	7,414
	Singapore	0	0	0	2	9,044	4,262
Slovakia	1	1,452	824	1	1,452	824	
St. Vincent & Grenadines	6	12,061	5,915	1	471	165	
Turkey	1	3,415	1,025	1	1,919	1,225	
U.K.	1	617	188	4	4,501	1,353	
Ukraine	0	0	0	2	8,830	5,302	
Cuba	Cyprus	0	0	0	1	8,953	5,564
	Malta	0	0	0	1	17,150	10,148
Cyprus	Antigua & Barbuda	0	0	0	1	13,066	6,914
	Bahamas	2	16,612	4,984	4	35,245	16,480
	Belize	0	0	0	1	249	95
	Cayman Islands	0	0	0	1	776	232
	Cyprus	3	111,328	54,287	0	0	0
	Denmark	0	0	0	1	22,184	9,438
	Finland	0	0	0	1	9,088	2,727
	France	4	24,340	10,318	0	0	0
	Greece	4	149,901	74,796	3	115,455	56,122
	Isle of Man	1	5,292	1,774	0	0	0
	Korea, North	0	0	0	1	0	0
	Liberia	2	55,174	22,072	1	28,223	13,568
	Lithuania	0	0	0	1	12,494	3,748
	Malta	0	0	0	1	6,398	2,931
	Marshall Islands	1	10,947	5,888	2	36,908	18,393
	Mauritius	0	0	0	1	21,633	11,149
	Netherlands	1	2,999	1,643	0	0	0
	Panama	4	22,684	10,309	2	12,462	7,343
	Russia	1	2,142	580	0	0	0
	Singapore	2	10,334	4,212	0	0	0
St. Vincent & Grenadines	0	0	0	2	14,084	7,810	
Turkey	1	2,624	1,210	1	5,124	1,538	
U.K.	2	24,118	8,964	1	1,200	0	
U.S.A.	2	368	143	0	0	0	
Vanuatu	4	9,494	5,555	2	856	256	
Denmark	Georgia	1	1,010	2,457	0	0	0
	Netherlands	0	0	0	2	3,281	1,831
	Panama	2	23,152	9,766	1	12,110	6,219
	Russia	2	20,606	9,001	0	0	0
	St. Vincent & Grenadines	1	262	78	0	0	0

... Table 11. Number and net tonnage of vessels entered and cleared, classified by country of origin or destination and nationality: 2005

Country of Origin or destination	Country of nationality	ENTERED			CLEARED		
		No.	Gross Tons	Net Tons	No.	Gross Tons	Net Tons
Dominican Republic	Russia	0	0	0	1	4,378	1,313
Ecuador	Bahamas	1	12,060	3,815	0	0	0
	Cayman Islands	1	9,831	5,277	0	0	0
	Malta	1	9,096	6,006	0	0	0
Egypt	Antigua & Barbuda	38	254,073	119,348	8	55,425	29,087
	Austria	1	4,930	2,629	2	9,860	5,258
	Bahamas	23	853,711	329,497	35	2,116,672	1,095,054
	Barbados	0	0	0	1	6,167	3,146
	Belgium	0	0	0	2	161,508	93,936
	Belize	3	10,838	5,407	1	249	95
	Bolivia	0	0	0	1	23,506	13,004
	Cambodia	4	8,909	6,280	5	36,947	7,339
	Cayman Islands	4	63,181	35,609	6	58,906	29,595
	China	0	0	0	5	221,693	130,581
	Cyprus	14	401,126	193,957	9	157,226	78,020
	Denmark	2	46,795	23,165	4	57,652	23,111
	Estonia	1	94,822	28,446	0	0	0
	France	9	232,227	112,075	23	1,576,853	870,773
	Georgia	7	13,438	6,354	2	7,778	4,646
	Germany	14	630,362	302,858	31	2,032,745	1,098,953
	Gibraltar	0	0	0	6	430,572	257,655
	Greece	9	363,866	180,948	11	534,907	290,324
	Hong Kong	5	43,159	24,947	3	82,120	45,684
	India	2	33,528	18,801	4	55,344	24,258
	Iran	19	815,527	455,942	32	1,324,131	735,064
	Isle of Man	5	225,354	133,484	7	97,002	47,641
	Italy	5	92,440	37,320	6	132,944	53,754
	Japan	0	0	0	2	956	468
	Korea, North	3	2,567	1,156	2	33,751	16,325
	Korea, South	0	0	0	1	1,090	616
	Kuwait	0	0	0	1	149,519	101,519
	Latvia	1	18,625	8,894	0	0	0
	Liberia	57	2,392,405	1,329,557	57	3,689,984	2,129,532
	Libya	0	0	0	1	159,766	97,370
	Lithuania	1	3,097	1,588	0	0	0
	Luxembourg	4	104,524	40,424	0	0	0
	Malaysia	0	0	0	1	80,510	24,153
	Malta	18	365,220	197,242	14	184,063	96,106
	Marshall Islands	13	528,070	288,863	13	418,224	237,400
	Morocco	3	38,287	16,521	2	32,954	14,744
	Netherlands	3	13,549	6,754	8	29,176	12,873
	Norway	5	211,651	121,154	8	149,257	74,692
	Norwegian International Ship Register	3	74,659	27,611	1	44,076	18,807
	Panama	20	658,961	395,210	23	663,902	393,679
	Philippines	1	20,058	8,489	0	0	0
	Portugal	0	0	0	1	15,581	10,232
	Qatar	1	79,779	48,798	2	115,374	69,074
Republic of Ireland	1	319	95	0	0	0	
Romania	1	6,036	3,522	0	0	0	
Russia	6	41,168	13,990	4	10,790	3,932	
Saudi Arabia	1	29,576	12,063	1	153,517	122,765	
Singapore	8	254,819	97,337	8	479,742	185,924	
Slovakia	0	0	0	1	999	575	
Spain	4	353,105	153,563	0	0	0	
St. Vincent & Grenadines	4	50,789	30,521	5	16,825	10,458	
Syria	0	0	0	1	6,362	2,980	
Thailand	1	633	190	0	0	0	
Tunisia	1	16,241	7,355	0	0	0	
Turkey	10	40,436	22,655	17	107,597	61,331	
U.K.	10	160,810	67,456	8	156,851	52,641	
U.S.A.	4	49,727	24,425	4	47,891	33,946	
Vanuatu	1	711	213	2	3,078	923	
Eritrea	Antigua & Barbuda	1	0	159	0	0	0

... Table 11. Number and net tonnage of vessels entered and cleared, classified by country of origin or destination and nationality: 2005

Country of Origin or destination	Country of nationality	ENTERED			CLEARED		
		No.	Gross Tons	Net Tons	No.	Gross Tons	Net Tons
Estonia	China	1	15,622	9,017	0	0	0
	Malta	1	59,850	31,108	0	0	0
	Russia	0	0	0	1	4,522	1,904
Falkland Islands	Marshall Islands	1	5,818	2,719	0	0	0
Finland	Finland	1	9,088	2,727	1	9,088	2,727
	Korea, North	1	3,972	1,617	0	0	0
	Netherlands	3	19,971	9,292	0	0	0
	St. Vincent & Grenadines	0	0	0	1	7,249	3,094
France	Antigua & Barbuda	5	23,432	12,061	11	48,286	24,238
	Australia	0	0	0	1	3,600	0
	Austria	0	0	0	1	4,930	2,629
	Bahamas	20	854,559	423,792	11	395,367	192,068
	Belgium	1	161,178	93,837	0	0	0
	Belize	1	2,998	948	0	0	0
	Bermuda	1	5,317	1,596	0	0	0
	Cayman Islands	5	21,885	6,571	2	1,687	505
	Croatia	1	84,315	47,293	0	0	0
	Cyprus	0	0	0	12	531,220	295,399
	Denmark	1	277	83	1	42,432	21,857
	Dominica	0	0	0	1	9,544	4,834
	France	37	393,987	187,092	47	1,825,346	1,003,160
	Germany	0	0	0	20	1,351,640	751,425
	Greece	0	0	0	27	1,063,570	422,899
	Iran	9	554,226	332,839	2	97,149	66,524
	Isle of Man	4	47,234	19,123	1	163,346	98,474
	Italy	4	57,153	21,093	3	63,645	26,972
	Korea, North	1	0	0	0	0	0
	Liberia	8	400,561	214,732	8	517,897	308,367
	Malta	7	89,131	46,078	6	68,460	33,439
	Marshall Islands	13	233,754	111,932	9	223,351	137,947
	Morocco	1	8,908	3,125	1	16,477	7,372
	Netherlands	4	9,236	4,415	4	12,873	6,808
	Norway	3	100,012	57,433	2	83,307	46,407
	Norwegian International Ship Register	1	44,076	18,807	1	34,970	11,053
	Panama	6	24,380	10,688	6	93,830	48,498
	Philippines	0	0	0	1	20,058	8,489
	Portugal	1	2,323	708	0	0	0
	Russia	6	25,377	9,592	2	5,489	2,162
	Saudi Arabia	1	3,156	1,331	0	0	0
	Singapore	2	49,639	15,831	1	5,812	2,081
	Spain	1	2,842	1,414	1	3,112	933
	St. Vincent & Grenadines	8	21,619	10,316	4	7,893	3,207
Syria	1	6,362	2,960	0	0	0	
Turkey	10	108,022	66,754	4	6,208	3,576	
U.K.	5	9,844	4,091	5	25,886	12,337	
Ukraine	3	10,009	4,741	0	0	0	
French Southern Territories	Malta	7	0	150	5	0	125
Gabon	Antigua & Barbuda	0	0	0	1	0	0
Georgia	Antigua & Barbuda	1	9,068	4,186	16	96,712	50,338
	Austria	0	0	0	3	14,790	7,887
	Bahamas	2	116,156	61,454	1	58,068	30,727
	Barbados	1	4,996	2,542	0	0	0
	Cayman Islands	1	4,950	2,383	0	0	0
	Germany	0	0	0	1	2,997	1,741
	Greece	2	28,785	14,041	2	48,073	22,810
	Iran	0	0	0	1	81,479	50,676
	Liberia	2	38,062	19,256	2	34,337	16,453
	Malta	2	21,939	11,904	2	31,190	14,615
	Marshall Islands	1	5,039	2,398	0	0	0
	Netherlands	1	5,296	2,473	2	12,228	5,770
	Panama	2	29,725	18,693	0	0	0
	Russia	1	16,502	7,411	0	0	0

... Table 11. Number and net tonnage of vessels entered and cleared, classified by country of origin or destination and nationality: 2005

Country of Origin or destination	Country of nationality	ENTERED			CLEARED		
		No.	Gross Tons	Net Tons	No.	Gross Tons	Net Tons
Georgia cont.	Singapore	0	0	0	2	58,457	29,994
	U.K.	1	3,840	1,710	3	27,399	11,118
	Ukraine	1	1,902	971	2	6,376	2,440
Germany	Antigua & Barbuda	2	7,706	2,937	5	26,109	12,752
	Cyprus	2	23,530	10,197	2	46,749	22,462
	France	0	0	0	1	65,730	37,549
	Germany	0	0	0	2	88,648	37,082
	Greece	1	53,453	33,604	0	0	0
	Iran	1	27,681	14,284	3	249,773	152,028
	Liberia	7	256,548	130,282	1	22,587	13,743
	Malta	3	31,984	14,567	0	0	0
	Marshall Islands	1	22,667	12,137	0	0	0
	Netherlands	1	3,621	1,920	1	7,249	3,094
	NILL	0	0	0	1	2,177	653
	Norway	1	77,352	43,874	0	0	0
	Panama	2	20,175	11,294	0	0	0
	Portugal	1	16,144	5,931	0	0	0
St. Vincent & Grenadines	1	6,819	2,937	2	1,875	956	
Ghana	Dominica	1	4,046	1,690	0	0	0
	U.S.A.	0	0	0	1	199	143
	Vanuatu	0	0	0	2	9,523	2,862
Gibraltar	Antigua & Barbuda	1	2,528	1,372	2	9,397	4,266
	Bahamas	2	57,500	21,185	1	45,777	24,889
	Belgium	1	161,135	110,526	0	0	0
	Belize	1	721	367	0	0	0
	Cambodia	1	27,291	1,362	0	0	0
	Cayman Islands	0	0	0	1	1,011	303
	China	0	0	0	1	39,634	23,828
	Cyprus	1	2,811	1,688	1	18,625	8,894
	Denmark	1	277	83	2	10,697	4,573
	Dominica	2	88,644	53,240	0	0	0
	Greece	0	0	0	1	43,075	21,975
	Hong Kong	0	0	0	1	30,061	15,237
	India	0	0	0	1	79,718	46,569
	Italy	1	25,400	9,980	4	137,753	72,517
	Kuwait	0	0	0	1	224	107
	Liberia	5	318,239	194,313	4	255,121	164,127
	Luxembourg	1	23,232	10,079	0	0	0
	Malta	2	26,334	12,030	6	78,832	45,009
	Marshall Islands	4	259,701	167,880	4	89,722	44,017
	Netherlands	1	135	35	0	0	0
	Norway	2	10,243	3,072	1	3,349	1,004
	Norwegian International Ship Register	0	0	0	2	45,042	27,052
	Panama	5	92,262	32,342	5	214,104	135,915
	Republic of Ireland	1	504	156	0	0	0
	Singapore	1	88,581	26,574	1	22,487	12,864
	St. Vincent & Grenadines	2	3,198	1,448	1	1,081	357
	Sweden	0	0	0	1	3,475	1,614
U.K.	3	6,810	3,878	4	50,829	21,469	
U.S.A.	1	1,708	529	1	99	67	
Greece	Antigua & Barbuda	24	159,707	75,930	55	398,262	194,862
	Austria	6	29,580	15,774	2	9,860	5,258
	Bahamas	17	279,599	109,770	15	241,183	92,753
	Barbados	1	20,837	11,404	0	0	0
	Belize	1	7,156	3,126	1	658	197
	Bermuda	0	0	0	3	31,590	14,430
	Cambodia	0	0	0	1	4,013	2,394
	Canada	1	675	202	0	0	0
	Cayman Islands	3	17,662	11,994	3	19,919	12,789
	Cyprus	5	137,025	75,269	4	89,609	45,490
	Denmark	0	0	0	3	2,031	1,014
	France	0	0	0	2	74,615	41,710
	Georgia	0	0	0	1	11,055	5,987

... Table 11. Number and net tonnage of vessels entered and cleared, classified by country of origin or destination and nationality: 2005

Country of Origin or destination	Country of nationality	ENTERED			CLEARED		
		No.	Gross Tons	Net Tons	No.	Gross Tons	Net Tons
Greece cont.	Germany	4	13,866	6,103	4	84,669	46,300
	Gibraltar	1	1,836	550	0	0	0
	Greece	5	19,102	7,666	7	134,806	43,290
	Hong Kong	0	0	0	1	18,036	10,227
	India	1	79,718	46,569	0	0	0
	Iran	5	240,966	124,584	0	0	0
	Isle of Man	1	3,248	1,273	0	0	0
	Italy	8	388,800	226,038	6	192,221	96,654
	Korea, North	1	2,811	844	2	1,695	894
	Lebanon	1	1,083	460	0	0	0
	Liberia	9	233,792	118,617	11	342,875	197,389
	Libya	2	859	414	0	0	0
	Malta	30	357,903	172,284	13	91,255	42,085
	Marshall Islands	7	110,736	45,532	7	130,208	49,996
	Mauritius	1	21,633	11,149	1	21,633	11,149
	Netherlands	15	370,048	183,989	7	19,891	10,686
	Netherlands Antilles	1	1,163	585	0	0	0
	Norway	2	24,518	7,354	1	26,097	7,829
	Panama	24	353,633	172,747	14	177,679	92,080
	Portugal	0	0	0	1	16,144	5,931
	Russia	4	8,922	4,155	4	50,509	24,895
	Saudi Arabia	1	3,156	1,331	1	3,156	1,331
	Singapore	4	80,005	40,837	2	30,543	14,733
	Slovakia	1	1,680	845	1	2,178	867
	Spain	0	0	0	1	2,842	1,414
	St. Vincent & Grenadines	11	79,296	39,581	11	63,971	27,307
	Sweden	0	0	0	1	9,382	4,788
	Syria	0	0	0	1	6,362	2,960
	Turkey	6	34,003	18,700	3	19,542	11,106
	U.K.	24	362,782	178,473	22	303,471	139,732
U.S.A.	2	32,087	32,031	0	0	0	
Unspecified	0	0	0	1	2,479	743	
Vanuatu	1	8,667	2,660	0	0	0	
Guadeloupe	Denmark	0	0	0	1	548	275
Guinea	Malta	1	2,072	1,000	0	0	0
	U.K.	0	0	0	1	22,181	9,470
Guinea-Bissau	Malta	1	6,894	2,068	0	0	0
Honduras	Cyprus	0	0	0	1	49,894	28,237
Iceland	Latvia	2	1,534	569	0	0	0
	Lithuania	1	529	158	0	0	0
	Netherlands	0	0	0	1	6,792	2,610
India	Greece	1	37,134	15,100	0	0	0
	Hong Kong	1	30,061	15,237	0	0	0
	Iran	11	276,482	140,489	0	0	0
	Liberia	1	21,185	11,734	0	0	0
	Malta	1	17,150	10,148	0	0	0
	Norwegian International Ship Register	1	1,636	490	0	0	0
	Panama	4	60,804	29,509	0	0	0
	Philippines	1	20,058	8,489	0	0	0
St. Vincent & Grenadines	0	0	0	1	24,577	13,153	
Vanuatu	1	1,773	532	0	0	0	
Indonesia	Gibraltar	1	12,781	6,475	0	0	0
Iran	Antigua & Barbuda	11	50,864	26,516	7	42,662	23,275
	Bahamas	5	80,279	34,332	5	111,768	38,775
	Bulgaria	1	16,150	8,640	1	16,150	8,640
	Canada	0	0	0	1	675	202
	Cayman Islands	1	30,012	17,843	1	18,994	11,165
	Comoros	3	12,519	6,019	2	7,832	4,558
	Croatia	4	7,559	3,845	2	13,742	4,377
	Cyprus	3	14,275	7,023	2	266	87

... Table 11. Number and net tonnage of vessels entered and cleared, classified by country of origin or destination and nationality: 2005

Country of Origin or destination	Country of nationality	ENTERED			CLEARED		
		No.	Gross Tons	Net Tons	No.	Gross Tons	Net Tons
Iran cont.	Denmark	3	5,708	2,695	2	277	190
	Dominica	1	4,932	3,067	0	0	0
	France	5	216,095	121,069	5	205	186
	Georgia	2	3,573	1,820	1	1,934	794
	Germany	3	102,958	56,426	3	102,002	55,721
	Gibraltar	1	42,289	20,875	2	44,125	21,425
	Greece	2	95,349	46,238	5	156,348	81,708
	Guinea	1	299	157	1	0	246
	Honduras	3	2,589	2,535	1	870	535
	Iran	6	291,708	158,951	11	358,679	192,651
	Isle of Man	1	8,351	3,825	0	0	0
	Italy	12	213,946	120,625	15	201,266	113,357
	Japan	1	409	201	1	409	201
	Korea, North	0	0	0	2	4,296	2,320
	Korea, South	1	1,090	616	0	0	0
	Latvia	2	1,534	569	0	0	0
	Lebanon	1	1,785	1,469	0	0	0
	Liberia	7	164,155	84,169	4	166,660	88,033
	Libya	0	0	0	5	750	303
	Malta	60	193,296	90,992	51	172,010	80,440
	Marshall Islands	5	189,286	94,202	1	13,184	8,239
	Mauritius	1	21,633	11,149	0	0	0
	Morocco	1	8,909	3,257	0	0	0
	Netherlands	3	495	144	3	495	147
	Norway	1	44,322	20,401	1	44,322	20,401
	Norwegian International Ship Register	0	0	0	3	212,799	100,749
	Oman	1	1,450	1,255	0	0	0
	Panama	14	338,030	136,252	17	361,824	158,767
	Russia	1	3,372	1,219	1	3,041	1,202
	Saudi Arabia	1	5,333	1,600	0	0	0
	Spain	2	313	101	5	1,845	755
	St. Vincent & Grenadines	1	998	555	1	1,861	1,024
	Syria	0	0	0	1	3,658	2,097
	Turkey	8	29,214	14,681	6	17,289	9,197
U.K.	0	0	0	1	14,911	6,448	
U.S.A.	1	0	0	0	0	0	
Ukraine	3	8,420	3,968	1	2,842	1,414	
Iraq	France	0	0	0	1	73,172	41,255
Israel	Antigua & Barbuda	2	6,945	3,191	2	8,619	4,700
	Australia	1	11,952	3,586	0	0	0
	Bahamas	2	56,932	35,593	0	0	0
	Cyprus	2	28,282	12,730	0	0	0
	Georgia	0	0	0	1	2,086	1,058
	Germany	1	1,499	882	0	0	0
	Greece	2	41,352	17,742	0	0	0
	Italy	1	38,520	24,567	0	0	0
	Japan	0	0	0	1	1,415	503
	Latvia	1	18,625	8,894	0	0	0
	Liberia	2	56,446	27,136	1	28,223	13,568
	Luxembourg	0	0	0	1	23,232	10,079
	Malta	3	114,379	63,962	3	66,885	29,202
	Netherlands	2	7,646	3,443	0	0	0
	Panama	1	5,383	2,695	1	23,410	10,293
	Russia	1	10,133	4,994	0	0	0
St. Vincent & Grenadines	1	16,192	8,400	0	0	0	
Turkey	0	0	0	1	16,019	9,910	
U.S.A.	1	30,770	11,071	0	0	0	
Vanuatu	2	6,322	4,658	2	6,271	4,643	
Italy	Albania	2	4,184	2,162	0	0	0
	Antigua & Barbuda	126	767,931	393,893	98	652,790	319,777
	Austria	6	29,580	15,774	5	24,650	13,145
	Azerbaijan	0	0	0	1	2,434	994
	Bahamas	90	1,997,870	899,307	56	963,820	385,584

... Table 11. Number and net tonnage of vessels entered and cleared, classified by country of origin or destination and nationality: 2005

Country of Origin or destination	Country of nationality	ENTERED			CLEARED		
		No.	Gross Tons	Net Tons	No.	Gross Tons	Net Tons
Italy cont.	Barbados	1	6,167	3,146	0	0	0
	Belize	2	12,790	5,629	3	19,946	8,755
	Bermuda	3	31,590	14,430	1	5,317	1,596
	Cambodia	3	7,103	4,085	0	0	0
	Cayman Islands	7	26,917	13,694	4	25,866	9,120
	China	3	190,922	113,548	1	10,835	6,558
	Comoros	1	1,596	1,095	1	2,663	876
	Croatia	41	456,660	139,141	19	191,271	60,084
	Cyprus	38	598,054	286,562	26	423,178	196,284
	Denmark	9	227,686	110,468	3	3,158	1,115
	Finland	1	4,295	1,688	0	0	0
	France	24	235,827	87,423	25	278,047	129,319
	French Guiana	2	7,008	2,102	1	3,504	1,051
	Georgia	8	13,709	7,630	4	6,356	3,588
	Germany	12	466,662	215,473	7	139,430	60,094
	Gibraltar	15	256,598	159,516	17	384,411	189,013
	Greece	14	484,698	245,240	9	165,519	77,191
	Honduras	1	988	556	1	988	556
	Hong Kong	5	106,492	54,068	2	78,640	43,849
	India	4	111,340	59,942	0	0	0
	Iran	37	1,653,073	903,838	8	128,420	76,388
	Isle of Man	6	216,556	109,221	1	12,141	0
	Italy	238	2,455,719	1,102,681	291	7,232,368	3,953,058
	Japan	0	0	0	1	1,415	503
	Korea, North	2	3,523	1,992	1	2,433	1,376
	Korea, South	6	6,372	3,357	0	0	0
	Lebanon	6	18,439	7,567	2	6,266	2,094
	Liberia	70	3,076,364	1,623,270	49	1,138,157	555,616
	Lithuania	3	8,782	3,570	1	1,937	897
	Luxembourg	1	1,310	607	6	129,078	51,157
	Malaysia	0	0	0	1	3,836	1,886
	Malta	833	3,302,733	1,449,765	748	2,215,509	829,714
	Marshall Islands	26	778,632	362,662	22	449,700	188,442
	Mauritius	1	21,633	11,149	0	0	0
	Netherlands	29	220,560	105,635	23	446,596	217,898
	Netherlands Antilles	1	5,225	2,429	0	0	0
	Norway	7	140,060	67,564	1	5,025	2,151
	Norwegian International Ship Register	3	157,645	76,319	0	0	0
	Panama	84	1,891,829	950,359	40	823,702	446,255
	Portugal	11	74,162	28,391	7	53,284	18,903
	Qatar	2	115,374	69,074	0	0	0
	Romania	1	24,248	12,317	0	0	0
	Russia	7	30,373	13,527	8	22,506	8,593
	Saudi Arabia	0	0	0	1	3,156	1,331
	Singapore	7	262,369	142,786	2	63,761	34,441
	Slovakia	1	1,680	708	0	0	0
	Spain	7	52,916	28,329	4	29,997	16,902
St. Vincent & Grenadines	43	142,472	69,578	37	150,416	72,596	
Sweden	5	23,282	11,244	3	10,425	4,842	
Syria	1	6,362	2,980	0	0	0	
Tahiti	0	0	0	1	1,896	990	
Tunisia	0	0	0	1	16,241	7,355	
Turkey	69	259,553	141,941	43	149,929	75,617	
U.K.	34	331,550	134,137	34	496,765	209,919	
U.S.A.	4	61,167	50,952	4	17,327	6,557	
Ukraine	28	86,308	40,308	31	89,755	40,103	
UNSPECIFIED	1	2,479	743	0	0	0	
Vanuatu	2	4,734	1,420	1	2,367	710	
Vietnam	0	0	0	1	13,705	7,738	
Ivory Coast	Antigua & Barbuda	0	0	0	1	7,366	3,614
	Malta	1	23,241	10,113	0	0	0
Jamaica	N/A	1	0	0	0	0	0
	St. Kitts-Nevis	1	1,195	358	0	0	0



... Table 11. Number and net tonnage of vessels entered and cleared, classified by country of origin or destination and nationality: 2005

Country of Origin or destination	Country of nationality	ENTERED			CLEARED		
		No.	Gross Tons	Net Tons	No.	Gross Tons	Net Tons
Japan	Japan	1	1,415	503	0	0	0
	Netherlands Antilles	0	0	0	1	3,170	1,876
	Romania	0	0	0	1	24,248	12,317
Jordan	Antigua & Barbuda	1	7,366	3,614	0	0	0
	Liberia	2	39,848	22,660	0	0	0
	Russia	1	7,095	2,936	0	0	0
	Singapore	1	12,929	7,563	0	0	0
Kenya	Hong Kong	0	0	0	1	22,181	7,635
Korea, South	Singapore	1	41,503	20,972	0	0	0
Kuwait	France	0	0	0	1	24,099	9,854
	Ukraine	1	14,136	7,973	0	0	0
Latvia	Liberia	0	0	0	1	8,487	4,005
Lebanon	Bahamas	2	71,583	36,107	0	0	0
	Bulgaria	1	2,041	934	1	2,041	934
	Cayman Islands	0	0	0	1	17,018	11,920
	Cyprus	0	0	0	2	34,192	17,788
	Dominica	0	0	0	1	4,932	3,067
	France	0	0	0	2	48,198	19,708
	Georgia	0	0	0	1	2,598	1,163
	India	0	0	0	1	22,968	10,777
	Italy	1	25,063	10,189	1	22,945	7,449
	Liberia	1	18,625	8,894	6	107,544	52,696
	Malta	3	57,877	31,707	5	82,199	44,034
	Marshall Islands	0	0	0	3	72,191	30,717
	Panama	0	0	0	3	31,395	16,220
	Portugal	1	7,617	3,520	0	0	0
	Romania	0	0	0	1	24,248	12,317
	Turkey	1	3,541	1,575	2	4,929	2,580
U.K.	1	5,522	2,621	0	0	0	
Ukraine	0	0	0	1	1,896	990	
Liberia	Georgia	0	0	0	1	2,391	1,120
Libya	Antigua & Barbuda	32	195,488	97,766	50	304,647	155,007
	Bahamas	48	573,299	232,488	54	622,848	276,406
	Belgium	0	0	0	1	161,135	110,526
	Belize	4	3,744	1,124	5	4,680	1,405
	Bermuda	5	24,052	9,038	4	3,836	1,148
	Cayman Islands	3	32,705	17,987	6	54,607	27,793
	Comoros	0	0	0	1	1,125	550
	Croatia	38	62,016	28,362	39	60,884	27,762
	Cyprus	12	193,259	91,580	8	169,089	87,616
	Denmark	1	277	83	1	10,420	4,490
	Faroe Islands	2	1,799	533	3	2,169	644
	Finland	1	4,295	1,688	1	4,295	1,688
	France	7	1,933	1,052	3	1,579	495
	Germany	2	40,845	14,241	0	0	0
	Gibraltar	1	3,810	2,055	1	3,810	2,055
	Greece	4	155,583	62,483	3	85,012	39,168
	Hong Kong	1	57,979	31,829	0	0	0
	India	0	0	0	1	4,327	1,298
	Iran	15	466,711	272,270	46	1,288,499	656,369
	Isle of Man	6	65,874	19,764	6	88,284	28,472
	Italy	140	640,040	250,755	152	915,368	422,821
	Korea, North	1	4,132	1,887	0	0	0
	Korea, South	1	6,172	3,566	0	0	0
	Liberia	7	167,579	58,353	13	642,643	330,906
	Libya	32	23,679	7,988	26	13,287	4,942
	Luxembourg	23	30,130	13,961	21	27,510	12,747
	Malta	48	443,506	240,293	55	478,297	246,458
Marshall Islands	7	72,714	46,132	8	258,259	133,457	
Netherlands	4	2,949	889	10	21,743	6,556	

... Table 11. Number and net tonnage of vessels entered and cleared, classified by country of origin or destination and nationality: 2005

Country of Origin or destination	Country of nationality	ENTERED			CLEARED		
		No.	Gross Tons	Net Tons	No.	Gross Tons	Net Tons
Libya cont.	Norfolk Island	1	63,515	30,821	0	0	0
	Norway	16	100,689	54,724	17	132,701	68,317
	Norwegian International Ship Register	6	41,766	12,510	8	176,214	76,914
	Panama	9	202,338	92,725	21	289,521	127,382
	Portugal	2	32,675	10,890	3	59,681	32,078
	Russia	4	10,431	3,129	7	17,189	5,093
	Seychelles	0	0	0	1	21,353	8,390
	Singapore	1	5,812	2,881	2	80,133	41,240
	Spain	2	1,364	410	4	2,728	820
	St. Vincent & Grenadines	44	152,398	85,520	45	157,543	73,062
	Syria	2	12,724	5,920	1	6,361	2,948
	Tahiti	1	1,896	990	0	0	0
	Thailand	0	0	0	2	15,915	9,203
	Turkey	10	47,444	23,823	8	36,212	16,343
	U.K.	4	118,037	34,363	5	72,126	27,824
U.S.A.	0	0	0	1	121	85	
Ukraine	1	1,908	989	2	3,816	1,978	
Lithuania	Malta	2	37,618	22,415	0	0	0
Malaysia	Bahamas	21	1,323,011	736,611	0	0	0
	China	2	132,866	75,234	0	0	0
	Cyprus	5	270,677	145,362	0	0	0
	France	41	2,866,007	1,641,969	0	0	0
	Germany	17	1,193,333	658,414	0	0	0
	Greece	5	185,788	75,710	1	53,453	33,604
	Liberia	9	549,429	300,342	5	283,929	152,965
	Malta	1	4,200	1,263	0	0	0
	Panama	1	73,819	47,138	1	17,951	10,784
Russia	0	0	0	1	10,949	6,030	
Malta	Albania	0	0	0	1	2,092	1,081
	Antigua & Barbuda	18	152,324	77,675	15	130,263	68,592
	Bahamas	4	142,893	75,690	1	6,752	2,073
	Belize	1	936	281	0	0	0
	Bermuda	1	3,243	972	0	0	0
	Croatia	1	280	84	5	2,588	1,031
	Cyprus	71	181,849	103,233	75	188,789	121,091
	Denmark	6	33,471	14,332	3	277	297
	France	28	8,184	3,965	41	14,206	7,405
	Germany	2	142,304	72,133	0	0	0
	Gibraltar	3	618	183	5	35,821	16,401
	Greece	8	138,937	58,332	9	120,652	47,314
	Guinea	1	299	157	2	598	314
	Honduras	4	408	408	6	612	612
	Hong Kong	3	66,543	22,905	0	0	0
	Isle of Man	3	25,053	11,475	1	8,351	3,825
	Italy	286	172,399	67,439	312	179,149	69,130
	Japan	1	471	236	1	471	236
	Latvia	2	19,444	9,140	5	21,797	9,955
	Liberia	15	470,087	229,396	13	327,305	155,258
	Libya	7	2,043	746	10	3,197	1,263
	Lithuania	5	2,645	790	5	2,645	790
	Luxembourg	2	2,620	1,214	0	0	0
	Malta	388	467,549	212,979	383	261,574	126,794
	Marshall Islands	11	212,588	93,922	2	46,980	18,942
	Morocco	1	8,908	3,125	0	0	0
	Netherlands	13	2,279	799	9	1,617	585
	Norway	1	3,905	1,181	0	0	0
	Norwegian International Ship Register	1	1,636	490	0	0	0
	Panama	41	91,672	41,797	41	80,650	32,114
	Portugal	2	464	140	4	8,309	3,728
	Republic of Ireland	3	1,512	468	3	1,512	468
Romania	1	24,248	12,317	0	0	0	
Russia	1	2,142	580	0	0	0	
Singapore	4	19,378	8,474	1	4,522	2,131	
Spain	34	16,976	10,137	32	6,147	4,188	

... Table 11. Number and net tonnage of vessels entered and cleared, classified by country of origin or destination and nationality: 2005

Country of Origin or destination	Country of nationality	ENTERED			CLEARED		
		No.	Gross Tons	Net Tons	No.	Gross Tons	Net Tons
Malta cont.	St. Vincent & Grenadines	3	1,162	395	3	1,379	412
	Syria	1	6,362	2,960	0	0	0
	Turkey	3	13,768	6,484	1	1,996	1,082
	U.K.	2	35,900	14,811	2	35,900	14,811
	U.S.A.	2	27,783	0	1	12,647	3,794
	Ukraine	1	3,188	1,220	1	2,466	1,065
	United Arab Emirates	1	8,457	4,495	0	0	0
Mauritania	Malta	0	0	0	1	75,047	40,866
Mauritius	Liberia	1	17,233	11,454	0	0	0
	Marshall Islands	1	8,351	3,825	0	0	0
Mexico	Panama	0	0	0	1	41,016	24,735
Monaco	Bahamas	1	4,077	1,223	2	21,004	6,523
	Bermuda	1	3,243	972	0	0	0
	Cayman Islands	0	0	0	1	1,279	383
	Malta	1	16,214	5,865	1	2,990	897
	Portugal	0	0	0	1	16,144	5,931
	U.K.	1	247	72	0	0	0
Morocco	Antarctica	0	0	0	1	4,255	2,215
	Antigua & Barbuda	6	38,983	21,587	7	41,468	22,195
	Bahamas	2	8,924	4,814	0	0	0
	Belize	1	27,031	15,899	0	0	0
	Cambodia	0	0	0	1	2,111	1,220
	Croatia	1	5,120	6,229	0	0	0
	Denmark	1	0	107	0	0	0
	Georgia	6	34,012	17,735	7	13,400	6,404
	Gibraltar	1	11,590	6,119	0	0	0
	Greece	1	80,637	45,936	2	88,425	51,640
	India	1	21,035	6,310	0	0	0
	Iran	2	162,958	101,352	1	81,479	50,676
	Italy	1	4,274	1,219	0	0	0
	Korea, North	2	2,783	1,817	0	0	0
	Korea, South	2	7,382	4,318	0	0	0
	Liberia	0	0	0	1	158,680	107,658
	Libya	1	0	0	0	0	0
	Malta	18	127,507	65,748	15	120,423	63,604
	Morocco	15	148,767	56,689	12	106,902	38,556
	Netherlands	1	1,203	500	1	2,998	1,707
	Norway	0	0	0	2	6,753	2,764
	Norwegian International Ship Register	1	24,615	13,564	0	0	0
	Panama	4	16,108	9,613	1	28,245	12,822
	Qatar	0	0	0	1	79,779	48,798
	Romania	2	48,496	24,634	0	0	0
	Russia	1	1,995	828	0	0	0
	Slovakia	2	2,246	1,376	0	0	0
	St. Vincent & Grenadines	1	3,464	1,830	1	262	78
	Syria	0	0	0	1	3,658	2,097
	Turkey	2	6,072	2,458	3	9,729	5,927
U.K.	1	23,235	10,129	0	0	0	
U.S.A.	1	121	85	0	0	0	
Ukraine	1	4,188	2,678	2	16,978	9,387	
Mozambique	Russia	0	0	0	1	2,610	1,482
Netherlands	Antigua & Barbuda	2	7,602	3,003	2	6,725	3,509
	Bahamas	3	196,707	112,647	2	89,025	49,783
	Cyprus	1	290	87	9	128,867	61,300
	Denmark	0	0	0	1	4,013	1,203
	France	2	138,957	78,804	0	0	0
	Germany	2	142,304	72,133	0	0	0
	Gibraltar	0	0	0	1	5,638	3,110
	Greece	0	0	0	2	74,327	30,305
	Iran	4	379,602	236,079	1	81,479	50,676
	Isle of Man	0	0	0	1	10,979	3,294

... Table 11. Number and net tonnage of vessels entered and cleared, classified by country of origin or destination and nationality: 2005

Country of Origin or destination	Country of nationality	ENTERED			CLEARED		
		No.	Gross Tons	Net Tons	No.	Gross Tons	Net Tons
Netherlands cont.	Italy	2	3,950	1,920	1	19,549	7,487
	Kuwait	1	149,519	101,519	0	0	0
	Liberia	4	518,098	344,075	5	162,732	85,352
	Malta	2	26,394	10,867	7	43,623	21,788
	Marshall Islands	1	5,381	2,626	2	36,188	23,272
	N/A	0	0	0	1	5,011	4,627
	Netherlands	8	9,342	3,330	3	4,034	1,294
	Norway	2	42,153	20,837	3	193,102	113,211
	Panama	3	15,242	5,333	8	214,484	137,638
	Philippines	0	0	0	1	20,058	8,489
	Portugal	1	866	259	1	866	259
	Russia	1	2,086	1,049	3	17,725	8,092
	Saudi Arabia	0	0	0	1	28,981	11,678
	Singapore	0	0	0	1	19,758	8,009
St. Vincent & Grenadines	2	11,510	6,176	2	30,742	17,358	
U.K.	1	29,335	11,917	2	52,610	22,046	
Vanuatu	1	0	0	0	0	0	
Netherlands Antilles	Liberia	2	317,900	203,974	0	0	0
Nigeria	Honduras	0	0	0	1	870	535
	Iran	1	81,479	50,676	0	0	0
	Malta	0	0	0	1	81,135	41,008
	Russia	1	3,796	1,549	1	1,510	796
	United Arab Emirates	0	0	0	1	309	93
Norway	Antigua & Barbuda	1	2,844	1,568	1	4,255	2,227
	Cayman Islands	0	0	0	1	2,655	797
	France	0	0	0	1	11,407	3,422
	Greece	2	53,533	22,666	0	0	0
	India	1	1,972	944	0	0	0
	Italy	1	457	137	1	944	283
	Liberia	1	23,843	8,835	0	0	0
	Netherlands	1	1,682	957	0	0	0
	Norway	1	7,172	2,151	4	7,549	4,030
	Panama	2	6,914	2,074	0	0	0
	Russia	0	0	0	2	3,023	907
	Spain	0	0	0	3	1,658	459
U.S.A.	1	1,708	529	1	1,708	529	
Oman	France	1	65,800	37,549	0	0	0
	Marshall Islands	0	0	0	1	77,931	47,666
	Panama	1	28,546	12,369	0	0	0
	St. Vincent & Grenadines	1	325	98	0	0	0
	United Arab Emirates	1	309	93	0	0	0
Others	Antigua & Barbuda	2	18,136	8,354	5	32,301	17,636
	Bahamas	3	20,142	8,679	3	20,142	8,679
	Iran	2	8,552	4,258	2	8,552	4,258
	Malta	4	30,433	13,730	4	15,744	6,448
	Marshall Islands	1	4,280	1,263	0	0	0
	Portugal	0	0	0	1	7,617	3,520
	Turkey	5	31,871	15,606	2	11,772	5,402
	U.K.	0	0	0	1	460	130
Pakistan	Iran	1	25,391	12,733	0	0	0
	Morocco	1	16,477	7,372	0	0	0
Panama	Panama	2	46,964	28,532	0	0	0
	Russia	0	0	0	1	4,504	1,351
Peru	Antigua & Barbuda	0	0	0	1	7,252	2,982
	Malta	4	16,829	7,217	5	19,680	8,060
	Panama	1	21,633	11,149	0	0	0
Philippines	Bahamas	1	8,446	4,053	0	0	0
Poland	Antigua & Barbuda	0	0	0	1	5,381	2,626
	Liberia	0	0	0	1	22,064	12,736
	Malta	0	0	0	2	23,639	14,002

... Table 11. Number and net tonnage of vessels entered and cleared, classified by country of origin or destination and nationality: 2005

Country of Origin or destination	Country of nationality	ENTERED			CLEARED		
		No.	Gross Tons	Net Tons	No.	Gross Tons	Net Tons
Portugal	Antigua & Barbuda	30	181,393	95,540	2	3,879	2,210
	Bahamas	1	48,855	20,243	1	58,088	30,727
	Bulgaria	0	0	0	1	16,150	8,640
	Cayman Islands	2	41,387	21,733	0	0	0
	China	1	18,177	8,695	0	0	0
	Cyprus	0	0	0	2	49,427	26,942
	Denmark	2	1,206	361	0	0	0
	Georgia	2	4,593	2,160	0	0	0
	Germany	1	4,566	1,916	1	7,083	2,137
	Iran	2	112,136	58,084	1	84,147	50,676
	Italy	1	25,063	8,269	0	0	0
	Korea, North	1	32,753	15,851	0	0	0
	Liberia	1	57,082	25,449	1	26,951	8,504
	Lithuania	0	0	0	1	1,937	897
	Malta	1	2,747	1,303	3	15,672	8,705
	Marshall Islands	0	0	0	2	48,733	26,941
	Morocco	0	0	0	1	16,985	7,387
	Netherlands	1	9,305	4,983	0	0	0
	Netherlands Antilles	0	0	0	1	997	548
	Norway	0	0	0	2	51,838	28,615
	Panama	1	3,775	2,111	0	0	0
	Saudi Arabia	0	0	0	1	29,576	12,063
	Singapore	0	0	0	1	28,001	14,842
St. Vincent & Grenadines	1	1,819	545	1	2,351	925	
Turkey	1	2,160	1,243	2	4,581	2,633	
U.K.	1	53,409	21,088	2	73,075	38,772	
Ukraine	1	1,896	990	0	0	0	
Puerto Rico	Malta	0	0	0	1	58,129	30,842
Qatar	U.K.	0	0	0	1	96,235	28,870
Republic of Ireland	Antigua & Barbuda	0	0	0	1	4,255	2,227
	Greece	0	0	0	1	27,793	13,451
	Panama	1	3,072	922	0	0	0
	Syria	1	3,658	2,097	0	0	0
Reunion	Isle of Man	0	0	0	1	8,351	3,825
Romania	Antigua & Barbuda	1	6,409	4,186	1	9,068	4,186
	Bahamas	0	0	0	1	6,285	3,108
	Barbados	0	0	0	1	4,996	2,542
	Belize	1	7,156	3,126	1	2,998	948
	Canada	0	0	0	1	23,356	10,119
	Cyprus	2	580	174	3	43,501	22,056
	Greece	1	31,189	11,862	0	0	0
	Liberia	1	22,184	9,438	1	20,013	11,545
	Malta	3	50,498	24,466	7	40,396	20,845
	Marshall Islands	0	0	0	1	13,184	8,239
	N/A	1	5,011	4,627	0	0	0
	Netherlands	3	6,790	3,208	1	336	100
	Norway	4	30,803	16,539	0	0	0
	Panama	7	90,540	43,129	1	6,655	1,997
	Portugal	1	866	259	1	7,617	3,520
	Spain	3	1,658	459	1	3,112	933
St. Vincent & Grenadines	2	2,025	971	0	0	0	
Turkey	0	0	0	1	2,780	1,236	
U.K.	1	3,248	1,273	2	26,021	11,180	
Russia	Antigua & Barbuda	3	12,084	6,351	8	60,341	29,584
	Bahamas	7	328,942	175,824	4	169,700	94,326
	Belize	0	0	0	1	721	367
	Cayman Islands	1	17,018	11,920	1	40,705	21,529
	Croatia	0	0	0	1	84,315	47,293
	Cyprus	1	25,169	15,080	3	69,984	32,569
	Georgia	1	3,019	1,808	1	19,452	10,755
	Greece	2	42,772	21,730	0	0	0
	Iran	2	8,552	4,258	6	206,443	115,147

... Table 11. Number and net tonnage of vessels entered and cleared, classified by country of origin or destination and nationality: 2005

Country of Origin or destination	Country of nationality	ENTERED			CLEARED		
		No.	Gross Tons	Net Tons	No.	Gross Tons	Net Tons
Russia cont.	Isle of Man	0	0	0	1	58,070	32,118
	Italy	1	25,400	9,980	0	0	0
	Liberia	7	228,275	121,147	2	46,893	18,911
	Malta	5	84,925	52,904	7	163,884	83,253
	Marshall Islands	1	24,124	10,357	1	23,842	8,835
	Norway	0	0	0	1	17,635	11,408
	Panama	0	0	0	2	71,336	41,361
	Russia	1	2,774	1,300	3	13,234	5,580
	Singapore	0	0	0	2	15,337	6,690
	Spain	0	0	0	1	30,058	11,742
	Turkey	4	37,757	20,496	4	33,677	18,013
	U.K.	0	0	0	1	23,235	10,129
	Ukraine	1	1,865	938	2	5,654	2,208
Saudi Arabia	Antigua & Barbuda	1	29,383	16,583	0	0	0
	Bahamas	1	65,247	37,549	7	456,729	262,843
	Cayman Islands	1	18,994	11,165	0	0	0
	Cyprus	9	308,240	176,599	0	0	0
	Dominica	0	0	0	1	44,322	26,620
	France	2	131,530	75,098	8	524,461	307,090
	Gibraltar	1	11,590	6,119	0	0	0
	Greece	25	919,807	378,292	1	37,134	15,100
	Hong Kong	1	15,711	7,830	0	0	0
	Liberia	3	84,188	39,554	1	66,280	36,284
	Malta	1	20,058	8,489	0	0	0
	Marshall Islands	3	63,881	33,187	0	0	0
	Netherlands	0	0	0	1	3,620	1,920
	Norway	4	74,475	41,466	0	0	0
	Panama	4	40,157	19,463	0	0	0
	Saudi Arabia	1	28,981	11,678	1	1,840	682
Singapore	3	79,532	39,348	1	24,731	12,652	
United Arab Emirates	1	8,457	4,495	1	8,457	4,495	
Sea	Antigua & Barbuda	20	94,176	44,851	39	161,015	77,345
	Australia	1	3,600	0	0	0	0
	Austria	1	4,930	2,629	1	4,930	2,629
	Bahamas	77	5,282,282	1,770,083	95	5,757,725	1,951,177
	Barbados	1	20,837	11,404	2	41,674	22,808
	Belgium	0	0	0	1	93,786	28,136
	Belize	0	0	0	2	907	292
	Bermuda	2	6,276	1,883	3	7,445	2,231
	Cambodia	0	0	0	1	2,327	1,502
	Cayman Islands	4	89,784	46,979	4	113,260	58,451
	China	1	15,622	9,017	1	15,622	9,017
	Comoros	0	0	0	1	4,687	1,461
	Croatia	12	15,540	6,962	12	18,305	8,300
	Cyprus	27	554,702	290,612	48	913,733	475,036
	Denmark	7	221,859	112,229	18	430,532	213,942
	Dominica	1	44,322	26,620	4	98,508	59,374
	Faroe Islands	1	1,409	422	2	2,838	844
	France	10	104,412	31,681	15	295,216	131,007
	Georgia	3	5,680	3,011	8	17,168	9,434
	Germany	1	3,800	4,072	8	159,588	79,708
	Gibraltar	6	91,637	41,823	9	117,248	58,207
	Greece	16	480,405	236,806	32	1,152,732	580,180
	Guinea	0	0	0	1	299	157
	Honduras	7	4,554	2,879	8	6,171	4,777
	Hong Kong	13	497,295	271,480	23	654,886	343,253
	India	9	634,341	366,254	12	846,950	488,304
	Iran	21	1,257,907	691,139	49	3,035,371	1,706,519
	Isle of Man	4	116,579	60,510	12	199,669	133,783
	Italy	34	346,422	133,486	65	826,726	367,617
	Japan	4	12,521	236	5	13,140	503
Korea, North	5	43,885	21,947	7	48,986	24,297	
Kuwait	1	224	107	0	0	0	
Latvia	0	0	0	2	37,250	17,788	

... Table 11. Number and net tonnage of vessels entered and cleared, classified by country of origin or destination and nationality: 2005

Country of Origin or destination	Country of nationality	ENTERED			CLEARED		
		No.	Gross Tons	Net Tons	No.	Gross Tons	Net Tons
Sea cont.	Lebanon	2	2,868	1,929	5	7,521	5,327
	Liberia	79	2,553,854	1,302,461	124	4,276,792	2,184,542
	Libya	9	15,173	4,792	16	41,782	12,852
	Lithuania	2	24,988	7,496	2	24,988	7,496
	Luxembourg	6	29,782	13,114	9	33,712	14,935
	Malaysia	1	80,510	24,153	2	161,020	48,306
	Malta	1,162	2,648,524	1,360,277	1,216	3,427,919	1,737,658
	Marshall Islands	29	728,943	361,757	55	1,461,866	713,520
	Morocco	1	16,477	7,372	4	51,279	21,141
	N/A	2	0	0	2	0	0
	Netherlands	19	81,131	31,213	19	75,644	32,674
	Netherlands Antilles	0	0	0	2	6,222	2,977
	Norfolk Island	1	63,515	30,821	1	63,515	30,821
	Norway	15	353,709	183,748	24	457,338	225,318
	Norwegian International Ship Register	8	435,449	204,475	9	471,035	228,690
	Oman	0	0	0	1	1,450	1,255
	Pakistan	1	13,402	7,693	1	13,402	7,693
	Panama	60	839,992	445,897	101	1,792,052	910,655
	Poland	1	1,800	0	0	0	0
	Portugal	2	2,717	1,227	3	8,174	3,999
	Qatar	2	159,558	97,596	4	319,116	195,192
	Republic of Ireland	0	0	0	1	3,826	2,043
	Romania	1	24,248	12,317	3	72,744	36,951
	Russia	15	118,459	39,813	18	148,343	49,202
	Saudi Arabia	0	0	0	1	5,333	1,600
	Seychelles	2	42,706	16,780	2	42,706	16,780
	Singapore	22	850,976	333,431	31	1,096,906	439,546
	Slovakia	2	2,904	1,648	4	5,150	3,024
	Spain	6	5,054	1,516	10	22,891	11,919
	St. Kitts-Nevis	1	1,195	358	1	1,195	358
	St. Vincent & Grenadines	28	139,824	49,985	47	192,928	94,296
	Syria	0	0	0	1	6,362	2,960
	Tahiti	1	1,896	990	1	1,896	990
	Tunisia	1	16,241	7,355	3	21,013	9,153
	Turkey	9	51,237	21,185	26	118,678	56,868
	U.K.	33	713,389	244,516	41	827,098	293,051
	U.S.A.	121	3,499,360	1,929,726	128	3,624,405	2,012,919
	Ukraine	2	6,874	3,350	12	35,288	17,397
	United Arab Emirates	0	0	0	1	8,457	4,495
	Vanuatu	8	11,912	6,334	9	14,279	7,044
	Senegal	Antigua & Barbuda	0	0	0	1	1,968
Cyprus		0	0	0	1	4,255	2,215
Liberia		1	25,825	11,222	0	0	0
Panama		1	16,232	7,381	0	0	0
Singapore	Austria	0	0	0	1	4,930	2,629
	Denmark	1	4,013	1,203	0	0	0
	Germany	1	73,172	40,905	0	0	0
	Iran	0	0	0	1	81,479	58,000
	Italy	1	19,549	7,487	0	0	0
	Japan	1	1,415	503	0	0	0
	Malta	1	3,888	1,167	1	59,850	31,108
	Norway	1	2,898	965	0	0	0
	Norwegian International Ship Register	2	86,812	53,124	0	0	0
	Panama	9	342,758	191,405	0	0	0
	St. Vincent & Grenadines	1	4,073	1,221	0	0	0
Slovenia	Antigua & Barbuda	2	4,254	1,864	0	0	0
	Bahamas	1	6,714	2,893	0	0	0
	Cambodia	2	5,055	3,370	0	0	0
	Comoros	0	0	0	1	2,304	1,196
	Croatia	0	0	0	1	5,120	6,229
	Georgia	1	1,773	999	1	1,934	794
	Greece	1	35,900	23,432	0	0	0
	Iran	1	4,276	2,129	1	4,276	2,129
	Italy	1	21,796	10,490	1	15,064	7,641

... Table 11. Number and net tonnage of vessels entered and cleared, classified by country of origin or destination and nationality: 2005

Country of Origin or destination	Country of nationality	ENTERED			CLEARED		
		No.	Gross Tons	Net Tons	No.	Gross Tons	Net Tons
Slovenia cont.	Korea, North	1	6,172	3,566	1	1,887	1,132
	Korea, South	1	1,777	1,102	0	0	0
	Lebanon	0	0	0	1	4,824	2,919
	Malta	26	126,948	52,736	3	28,367	14,627
	Netherlands	1	1,576	841	2	1,711	926
	Norwegian International Ship Register	2	141,866	67,166	0	0	0
	Panama	8	38,084	16,527	3	11,895	6,594
	Russia	0	0	0	1	2,914	1,311
	Spain	1	21,682	7,625	0	0	0
	St. Vincent & Grenadines	4	8,988	5,102	1	2,831	1,776
	Syria	1	2,730	1,346	1	6,362	2,960
	Turkey	2	7,033	4,263	10	32,284	17,288
	Ukraine	1	2,466	1,065	0	0	0
South Africa	Netherlands	0	0	0	1	2,708	812
Spain	Antigua & Barbuda	9	42,126	20,234	12	39,773	20,819
	Bahamas	14	232,155	102,646	19	732,760	338,078
	Belgium	1	330	99	0	0	0
	Belize	1	2,061	1,178	0	0	0
	Bermuda	1	959	287	0	0	0
	Bolivia	2	47,012	26,008	0	0	0
	Bulgaria	2	32,300	17,280	2	18,191	9,574
	Cambodia	0	0	0	2	4,039	2,994
	Canada	1	23,356	10,119	0	0	0
	Cayman Islands	2	24,748	11,852	3	24,993	13,862
	China	0	0	0	2	132,866	75,234
	Comoros	1	1,125	550	1	1,741	893
	Cyprus	6	115,436	57,243	3	49,393	22,606
	Denmark	5	39,987	15,658	2	3,872	1,324
	Dominican Republic	0	0	0	1	1,667	931
	Egypt	1	12,076	3,622	0	0	0
	Estonia	0	0	0	1	94,822	28,446
	Faroe Islands	1	370	111	0	0	0
	France	2	5,819	2,593	2	37,963	14,013
	French Guiana	0	0	0	1	3,504	1,051
	Georgia	1	1,408	927	1	2,756	1,604
	Germany	1	40,465	22,910	7	450,387	207,644
	Gibraltar	4	85,012	38,359	1	1,892	1,044
	Greece	20	647,040	337,472	7	55,961	29,025
	Hong Kong	4	82,736	44,239	1	15,711	7,830
	India	2	132,891	75,481	1	16,712	9,508
	Iran	14	424,106	234,552	5	436,024	254,859
	Isle of Man	2	22,187	35,697	1	57,567	32,118
	Italy	11	157,752	68,719	9	80,109	35,327
	Japan	5	2,603	1,285	3	1,647	817
	Korea, North	1	1,879	852	1	2,601	1,366
	Kuwait	0	0	0	1	224	107
	Latvia	0	0	0	1	715	323
	Liberia	16	725,523	356,129	34	1,350,872	702,339
	Libya	1	450	205	1	3,387	1,017
	Lithuania	2	3,874	1,794	3	8,782	3,570
	Luxembourg	0	0	0	1	1,310	607
Malaysia	1	80,510	24,153	0	0	0	
Malta	18	343,199	171,374	25	210,780	105,181	
Marshall Islands	4	134,793	73,651	16	645,166	337,220	
Mongolia	1	1,826	1,028	0	0	0	
Netherlands	13	19,426	9,763	12	113,938	57,927	
Netherlands Antilles	1	997	548	0	0	0	
Norway	10	162,710	74,240	4	62,973	32,478	
Norwegian International Ship Register	1	63,515	30,821	5	124,966	53,842	
Pakistan	1	13,402	7,693	0	0	0	
Panama	31	389,935	199,905	30	598,510	286,781	
Poland	0	0	0	1	1,800	0	
Portugal	2	73,530	41,792	1	2,323	708	
Qatar	1	79,779	48,798	0	0	0	



... Table 11. Number and net tonnage of vessels entered and cleared, classified by country of origin or destination and nationality: 2005

Country of Origin or destination	Country of nationality	ENTERED			CLEARED		
		No.	Gross Tons	Net Tons	No.	Gross Tons	Net Tons
Spain cont.	Republic of Ireland	0	0	0	2	823	251
	Russia	7	57,599	29,290	8	60,565	28,995
	Saudi Arabia	2	155,357	123,447	1	28,981	11,678
	Singapore	4	218,005	68,426	1	48,454	14,536
	Slovakia	1	2,178	867	2	4,041	1,897
	Spain	6	1,592	530	7	386,794	166,977
	St. Vincent & Grenadines	6	21,797	8,067	8	15,570	8,122
	Tunisia	0	0	0	2	4,772	1,798
	Turkey	29	192,974	116,205	15	57,137	33,018
	U.K.	8	251,273	81,098	7	190,868	71,333
	Ukraine	11	31,169	15,061	10	29,261	13,574
Venezuela	1	52,500	24,977	0	0	0	
Sri Lanka	France	1	65,730	45,256	0	0	0
	Germany	1	72,760	41,077	0	0	0
	Marshall Islands	1	14,278	4,914	0	0	0
Sudan	Isle of Man	1	2,815	1,532	0	0	0
Sweden	Antigua & Barbuda	1	2,351	1,149	1	1,939	885
	Cyprus	2	45,784	23,960	0	0	0
	Denmark	1	277	83	0	0	0
	Faroe Islands	1	1,429	422	0	0	0
	Greece	1	28,246	12,481	0	0	0
	Korea, North	1	6,172	3,566	0	0	0
	Liberia	0	0	0	1	21,185	11,734
	Lithuania	0	0	0	1	3,097	1,588
	Panama	0	0	0	1	11,153	4,844
	U.K.	1	16,232	8,880	0	0	0
Ukraine	1	2,842	1,414	1	2,842	1,414	
Syria	Antigua & Barbuda	0	0	0	2	10,788	5,133
	Austria	1	4,930	2,629	0	0	0
	Bahamas	1	41,181	18,524	3	108,331	69,749
	Cyprus	3	84,681	45,681	0	0	0
	Egypt	0	0	0	1	12,076	3,622
	Georgia	0	0	0	1	2,136	1,042
	Greece	1	43,075	21,975	0	0	0
	Honduras	1	870	535	0	0	0
	Hong Kong	1	37,399	19,840	0	0	0
	Iran	0	0	0	2	112,136	58,084
	Isle of Man	1	57,567	32,118	1	56,204	32,082
	Italy	0	0	0	2	39,828	14,618
	Korea, North	0	0	0	2	3,503	1,561
	Liberia	8	249,409	129,851	3	103,041	45,270
	Malta	3	77,190	35,669	6	110,854	51,676
	Marshall Islands	3	78,324	35,422	4	134,758	63,571
	Panama	0	0	0	2	12,979	4,662
	Russia	1	14,141	6,365	0	0	0
Singapore	1	57,949	31,560	0	0	0	
Turkey	1	4,289	2,351	1	2,862	1,807	
Taiwan	Bolivia	0	0	0	1	23,506	13,004
Tanzania	Georgia	0	0	0	1	1,010	2,457
Thailand	Cyprus	1	18,526	8,894	0	0	0
	Turkey	0	0	0	1	14,193	4,960
Trinidad & Tobago	Antigua & Barbuda	1	8,633	3,456	0	0	0
	Korea, North	1	2,783	1,524	0	0	0
Tunisia	Albania	1	2,757	903	2	3,720	1,999
	Antigua & Barbuda	57	199,730	113,664	56	216,620	119,970
	Austria	0	0	0	1	4,930	2,629
	Bahamas	9	105,493	37,992	34	543,624	246,878
	Belize	0	0	0	3	6,790	3,312
	Bermuda	1	3,243	972	2	23,459	8,862

... Table 11. Number and net tonnage of vessels entered and cleared, classified by country of origin or destination and nationality: 2005

Country of Origin or destination	Country of nationality	ENTERED			CLEARED		
		No.	Gross Tons	Net Tons	No.	Gross Tons	Net Tons
Tunisia cont.	Cambodia	2	6,635	4,031	0	0	0
	Cayman Islands	2	26,471	12,369	0	0	0
	Comoros	2	4,045	2,089	1	1,125	550
	Croatia	0	0	0	1	2,663	1,613
	Cyprus	10	145,435	62,055	10	209,570	86,099
	Denmark	1	2,881	925	0	0	0
	Dominica	2	9,864	6,134	0	0	0
	Finland	0	0	0	1	4,295	1,688
	France	2	13,864	4,159	1	14,983	5,053
	French Guiana	1	3,504	1,051	1	3,504	1,051
	Georgia	7	23,826	13,092	3	5,546	2,733
	Germany	0	0	0	1	72,077	41,072
	Gibraltar	9	380,601	187,875	0	0	0
	Greece	1	24,233	12,697	5	72,597	32,014
	Hong Kong	0	0	0	1	19,885	11,140
	Italy	131	6,132,594	3,634,010	15	764,079	449,331
	Japan	1	1,415	503	0	0	0
	Korea, North	4	6,408	3,598	2	2,180	1,232
	Korea, South	1	1,090	616	8	8,720	4,928
	Lebanon	0	0	0	1	3,133	1,047
	Liberia	8	303,466	175,423	4	120,463	72,594
	Lithuania	1	1,937	897	0	0	0
	Malaysia	1	3,836	1,886	0	0	0
	Malta	23	150,861	71,867	90	1,012,807	559,018
	Marshall Islands	14	610,867	299,510	4	136,352	61,224
	Mongolia	1	1,826	1,028	0	0	0
	Morocco	2	17,817	6,382	2	13,226	5,004
	Netherlands	6	14,376	7,220	9	12,745	6,278
	Netherlands Antilles	1	3,170	1,876	0	0	0
	Norway	1	5,955	2,533	2	21,704	7,070
	Panama	33	793,741	418,658	51	1,169,103	564,305
	Portugal	2	18,072	7,105	4	37,398	13,349
	Republic of Ireland	1	3,826	2,043	0	0	0
	Russia	4	10,781	4,092	1	2,142	580
	Singapore	0	0	0	1	5,812	2,881
	Slovakia	3	4,498	2,360	1	1,452	824
	Spain	2	3,112	1,062	0	0	0
	St. Vincent & Grenadines	9	17,616	8,513	10	12,592	5,928
	Syria	5	31,810	14,820	7	44,534	20,760
	Tahiti	1	1,896	990	0	0	0
Tunisia	5	12,234	4,566	0	0	0	
Turkey	19	64,524	36,605	30	131,113	68,269	
U.K.	13	329,719	146,661	1	5,849	1,754	
Ukraine	9	22,104	9,424	1	4,966	2,361	
Venezuela	0	0	0	1	52,500	24,977	
Turkey	Antigua & Barbuda	32	187,168	93,865	32	169,393	87,823
	Austria	2	9,860	5,258	0	0	0
	Bahamas	2	9,233	2,769	5	30,619	13,026
	Belize	6	9,057	3,913	5	42,144	23,368
	Bulgaria	2	32,300	17,280	2	32,300	17,280
	Cambodia	0	0	0	1	1,936	1,032
	Cayman Islands	2	2,328	697	2	1,742	521
	China	1	10,835	6,558	0	0	0
	Comoros	1	1,125	550	2	7,250	3,405
	Croatia	1	5,869	2,974	0	0	0
	Cyprus	1	334	100	1	3,594	2,584
	Denmark	1	0	107	0	0	0
	Dominica	1	9,544	4,834	0	0	0
	Dominican Republic	1	1,667	931	0	0	0
	France	1	35,190	11,083	0	0	0
	Georgia	2	5,147	2,724	4	8,596	4,263
	Germany	2	34,727	21,717	2	75,171	41,972
	Gibraltar	1	1,892	1,044	1	17,618	8,968
	Greece	0	0	0	1	57,062	32,824
	Guinea	1	0	246	0	0	0

... Table 11. Number and net tonnage of vessels entered and cleared, classified by country of origin or destination and nationality: 2005

Country of Origin or destination	Country of nationality	ENTERED			CLEARED		
		No.	Gross Tons	Net Tons	No.	Gross Tons	Net Tons
Turkey cont.	India	0	0	0	1	21,926	12,983
	Iran	0	0	0	3	167,234	103,481
	Isle of Man	1	4,059	1,855	0	0	0
	Italy	5	61,086	24,587	2	8,763	4,128
	Korea, North	0	0	0	4	12,705	7,166
	Korea, South	0	0	0	3	8,304	4,595
	Kuwait	1	224	107	0	0	0
	Liberia	12	176,471	81,132	6	81,164	38,741
	Lithuania	1	1,937	897	2	3,874	1,794
	Luxembourg	1	23,244	10,126	0	0	0
	Malta	22	148,474	82,139	15	142,942	73,551
	Marshall Islands	3	62,595	24,728	4	46,556	19,629
	Mauritius	0	0	0	1	21,633	11,149
	Mongolia	0	0	0	1	1,826	1,028
	Netherlands	11	21,408	10,342	9	24,689	11,473
	Norway	3	19,147	8,106	2	5,989	2,456
	Norwegian International Ship Register	1	34,970	11,053	0	0	0
	Panama	10	151,369	56,783	18	321,467	158,098
	Philippines	0	0	0	1	23,826	12,793
	Russia	5	27,570	13,120	4	10,367	4,184
	Singapore	1	22,487	12,864	1	22,184	9,680
	Slovakia	1	2,361	1,052	3	5,179	2,493
	Spain	1	2,842	1,414	0	0	0
	Sri Lanka	0	0	0	1	1,953	1,126
	St. Vincent & Grenadines	8	30,604	12,817	7	28,286	10,831
	Syria	1	3,658	2,097	3	8,091	13,230
	Turkey	23	104,549	50,464	44	229,397	134,652
U.K.	7	74,710	33,999	8	66,120	33,169	
U.S.A.	0	0	0	2	27,855	8,305	
Ukraine	1	2,842	1,414	1	1,896	990	
Vanuatu	0	0	0	1	0	0	
U.K.	Antigua & Barbuda	4	8,972	4,856	8	22,364	11,936
	Bahamas	1	65,247	37,549	23	1,200,562	684,382
	Belgium	1	93,786	28,136	0	0	0
	Cyprus	0	0	0	1	1,010	564
	Denmark	1	10,420	4,490	0	0	0
	Finland	1	9,088	2,727	0	0	0
	France	24	1,747,858	981,452	20	1,311,912	780,799
	Germany	20	1,459,689	821,133	0	0	0
	Gibraltar	2	24,314	10,787	0	0	0
	Greece	5	168,051	83,782	2	84,486	36,514
	India	1	28,010	15,706	0	0	0
	Iran	1	25,391	12,730	10	267,152	135,189
	Isle of Man	2	8,107	3,306	1	3,248	1,273
	Italy	0	0	0	2	33,528	14,123
	Liberia	7	254,031	124,488	6	373,078	200,280
	Lithuania	1	12,494	3,748	0	0	0
	Malta	2	28,219	13,393	0	0	0
	Marshall Islands	2	32,193	12,660	0	0	0
	Netherlands	2	4,193	2,332	7	16,853	7,663
	Netherlands Antilles	0	0	0	1	1,163	585
	Norwegian International Ship Register	0	0	0	1	6,961	2,085
	Panama	2	8,278	3,011	2	28,765	12,240
	Romania	0	0	0	1	6,036	3,522
	Russia	2	4,973	1,781	2	5,930	2,673
	Singapore	1	61,724	32,726	0	0	0
	Spain	0	0	0	1	2,842	1,414
	St. Vincent & Grenadines	1	1,081	357	3	4,711	1,413
	Turkey	0	0	0	1	2,618	1,429
	U.K.	3	19,149	9,378	3	12,861	6,774
	U.S.A.	Antigua & Barbuda	5	19,762	9,635	1	2,994
Bahamas		6	547,902	349,429	7	260,670	134,718
China		1	36,606	23,149	0	0	0
Croatia		1	1,632	744	1	1,632	744

... Table 11. Number and net tonnage of vessels entered and cleared, classified by country of origin or destination and nationality: 2005

Country of Origin or destination	Country of nationality	ENTERED			CLEARED		
		No.	Gross Tons	Net Tons	No.	Gross Tons	Net Tons
U.S.A. cont.	Cyprus	7	146,743	83,167	5	149,396	89,365
	Germany	1	1,999	1,067	0	0	0
	Greece	2	67,751	39,350	3	45,825	22,023
	Hong Kong	0	0	0	1	23,274	13,807
	India	1	21,926	12,983	1	16,816	9,293
	Iran	1	81,479	58,000	0	0	0
	Italy	4	88,675	39,959	0	0	0
	Korea, North	2	4,225	2,075	0	0	0
	Liberia	9	886,418	579,923	4	215,317	135,865
	Libya	1	159,766	97,370	0	0	0
	Malaysia	1	80,510	24,153	0	0	0
	Malta	3	72,549	40,635	2	50,221	26,593
	Marshall Islands	3	98,652	45,403	1	17,277	10,879
	Netherlands	3	24,989	8,767	0	0	0
	Norway	0	0	0	3	84,404	38,901
	Norwegian International Ship Register	1	70,933	33,583	0	0	0
	Panama	5	387,614	251,393	2	30,486	15,154
	Philippines	1	23,826	12,793	0	0	0
	Portugal	0	0	0	1	609	400
	Russia	1	3,041	1,202	3	22,987	9,953
	Seychelles	1	21,353	8,390	0	0	0
	Singapore	1	13,005	5,941	2	69,466	35,667
	Spain	1	30,058	11,742	0	0	0
	St. Vincent & Grenadines	1	24,577	13,153	0	0	0
	Tahiti	0	0	0	1	1,896	990
	Turkey	3	3,207	1,996	1	1,087	703
	U.K.	1	5,849	1,754	0	0	0
U.S.A.	2	61,023	35,713	2	46,314	22,653	
Ukraine	2	6,105	2,904	0	0	0	
Vanuatu	0	0	0	2	6,322	4,658	
Ukraine	Antarctica	1	4,255	2,215	0	0	0
	Antigua & Barbuda	0	0	0	1	6,320	3,550
	Azerbaijan	1	3,953	1,186	0	0	0
	Bahamas	3	89,638	44,063	1	28,529	12,315
	Barbados	2	15,226	7,334	2	15,226	7,334
	Belize	2	6,866	4,372	2	12,790	5,629
	Cyprus	3	32,847	15,498	0	0	0
	Denmark	0	0	0	1	104	31
	Dominica	0	0	0	1	4,046	1,690
	Greece	0	0	0	1	29,506	11,626
	Iran	0	0	0	1	56,068	29,042
	Italy	1	25,382	9,975	2	50,982	18,275
	Liberia	2	35,680	10,704	3	98,595	50,212
	Malta	3	55,693	26,682	7	95,214	66,309
	Marshall Islands	1	15,715	9,106	0	0	0
	Mongolia	0	0	0	1	1,826	1,028
	N/A	0	0	0	1	0	0
	NILL	1	2,177	653	0	0	0
	Norway	1	34,582	11,965	1	30,950	13,737
	Pakistan	0	0	0	1	13,402	7,693
	Panama	2	40,129	12,793	1	953	799
	Portugal	1	609	400	0	0	0
	Russia	2	18,005	9,299	2	21,318	11,428
	Singapore	1	5,246	1,573	0	0	0
	Spain	1	630	189	0	0	0
	St. Vincent & Grenadines	1	363	108	0	0	0
	St. Kitts-Nevis	0	0	0	1	1,195	358
Turkey	5	23,786	12,171	2	5,666	3,063	
Ukraine	4	11,113	4,905	4	11,908	5,652	
United Arab Emirates	Bahamas	1	1,383	414	0	0	0
	France	0	0	0	8	585,090	328,386
	Germany	0	0	0	3	218,421	122,882
	Gibraltar	1	11,590	6,119	0	0	0
	Greece	2	111,937	52,051	0	0	0

... Table 11. Number and net tonnage of vessels entered and cleared, classified by country of origin or destination and nationality: 2005

Country of Origin or destination	Country of nationality	ENTERED			CLEARED		
		No.	Gross Tons	Net Tons	No.	Gross Tons	Net Tons
United Arab Emirates cont.	Iran	23	562,963	285,523	0	0	0
	Malta	1	9,764	5,509	0	0	0
	Norway	1	23,190	11,915	0	0	0
	Panama	2	11,964	5,333	1	467	128
	Saudi Arabia	1	28,981	11,678	0	0	0
	Singapore	2	43,835	21,721	0	0	0
Uruguay	Qatar	1	79,779	48,798	0	0	0
Venezuela	Cayman Islands	0	0	0	1	40,504	23,339
	Liberia	2	52,436	22,572	0	0	0
	Malta	0	0	0	1	32,624	18,921
	Marshall Islands	1	25,368	10,927	0	0	0
Vietnam	Russia	2	5,666	1,700	0	0	0
Western Sahara	Panama	1	3,025	1,718	0	0	0
	St. Vincent & Grenadines	1	1,507	754	0	0	0
Yemen	Korea, North	0	0	0	1	3,972	1,617
	Liberia	1	45,140	28,372	0	0	0
Yugoslavia	Antigua & Barbuda	3	21,797	11,922	2	4,751	2,396
	Cayman Islands	0	0	0	1	9,831	5,277
	Croatia	1	12,110	3,633	1	12,110	3,633
	Denmark	1	548	275	0	0	0
	Greece	1	31,111	17,102	0	0	0
	Italy	1	15,064	7,641	0	0	0
	Netherlands	1	1,973	1,074	0	0	0
	Netherlands Antilles	1	997	548	0	0	0
	Panama	1	1,226	473	0	0	0
	Singapore	1	5,812	2,081	0	0	0
Turkey	1	2,655	1,205	0	0	0	
Zaire	Malta	1	16,757	11,750	0	0	0
<b>TOTAL</b>		<b>8,793</b>	<b>120,939,322</b>	<b>61,053,482</b>	<b>8,767</b>	<b>120,896,250</b>	<b>61,022,216</b>

**Table 12. Number and net tonnage of vessels entered and cleared with cargo and in ballast, classified by type of vessel: 2005**

Type of Vessel	With Cargo		In Ballast		Total	
	No.	Tons	No	Tons	No	Tons
<b>ENTERED</b>						
Yacht	0	0	93	45,656	93	45,656
Motor Fishing vessel	115	26,930	907	65,383	1,022	92,313
Passenger vessel	0	0	327	6,189,750	327	6,189,750
Dry cargo vessel	2,308	18,962,905	0	0	2,308	18,962,905
Tanker	747	4,134,270	0	0	747	4,134,270
Other type of vessel	614	286,041	3,682	31,342,547	4,296	31,628,588
<b>TOTAL</b>	<b>3,784</b>	<b>23,410,146</b>	<b>5,009</b>	<b>37,643,336</b>	<b>8,793</b>	<b>61,053,482</b>
<b>CLEARED</b>						
Yacht	0	0	87	43,928	87	43,928
Motor Fishing vessel	115	25,814	906	67,515	1,021	93,329
Passenger vessel	0	0	327	6,189,750	327	6,189,750
Dry cargo vessel	2,305	18,919,307	0	0	2,305	18,919,307
Tanker	745	4,135,219	0	0	745	4,135,219
Other type of vessel	611	285,763	3,671	31,354,920	4,282	31,640,683
<b>TOTAL</b>	<b>3,776</b>	<b>23,366,103</b>	<b>4,991</b>	<b>37,656,113</b>	<b>8,767</b>	<b>61,022,216</b>

**Table 13. Number and net tonnage of vessels entered, classified by range of net tonnage and by month: 2005 ...**

Range of Net Tonnage	January		February		March		April		May		June		July	
	No.	Tons	No.	Tons	No.	Tons	No.	Tons	No.	Tons	No.	Tons	No.	Tons
Under 100	51	1,238	50	1,795	75	1,476	102	2,996	221	9,469	171	6,324	185	5,552
100 - 249	28	3,279	17	2,067	41	5,086	42	6,493	75	10,767	105	14,557	86	11,831
250 - 499	40	14,381	34	11,547	46	15,373	59	20,310	55	19,227	72	24,520	84	27,534
500 - 749	31	18,440	24	14,952	36	23,468	24	14,536	27	16,637	36	23,928	39	24,565
750 - 999	31	28,484	31	28,507	34	30,286	28	25,682	35	31,444	30	27,519	47	42,932
1,000 - 1,999	135	174,488	118	156,059	147	187,991	124	168,806	140	176,779	138	187,090	150	199,718
2,000 - 2,999	49	124,521	43	106,369	56	140,043	45	112,823	35	85,594	55	135,047	46	113,685
3,000 - 3,999	30	99,964	29	96,459	46	145,844	33	109,833	34	113,726	34	113,384	36	119,382
4,000 - 4,999	20	87,007	16	69,937	13	55,973	15	65,581	19	82,402	19	81,328	19	83,022
5,000 - 5,999	8	44,065	8	44,435	14	80,038	8	44,891	13	71,513	12	66,314	8	46,358
6,000 - 6,999	13	83,433	11	70,152	12	76,226	10	64,167	6	38,113	9	58,944	9	58,880
7,000 - 7,999	9	67,481	4	30,098	15	114,424	7	53,225	18	138,283	8	61,073	13	99,443
8,000 - 8,999	13	111,369	27	233,681	25	218,114	22	190,562	26	225,100	32	273,162	34	292,445
9,000 - 9,999	16	151,281	9	83,394	11	103,069	16	149,161	20	187,160	14	132,107	14	131,959
Over 9,999	139	3,291,435	99	2,646,757	202	4,670,470	182	5,351,255	159	4,169,877	161	4,903,318	155	3,927,913
<b>Total</b>	<b>613</b>	<b>4,300,866</b>	<b>520</b>	<b>3,596,209</b>	<b>773</b>	<b>5,867,881</b>	<b>717</b>	<b>6,380,321</b>	<b>883</b>	<b>5,376,091</b>	<b>896</b>	<b>6,108,615</b>	<b>925</b>	<b>5,185,219</b>

... Table 13. Number and net tonnage of vessels entered, classified by range of net tonnage and by month: 2005

Range of Net Tonnage	August		September		October		November		December		Total	
	No.	Tons	No.	Tons	No.	Tons	No.	Tons	No.	Tons	No.	Tons
Under 100	116	2,331	47	1,836	42	2,054	40	1,950	22	1,132	1,122	38,153
100 - 249	56	6,835	51	6,146	54	6,394	47	5,623	58	6,666	660	85,744
250 - 499	81	25,293	58	18,259	40	13,335	47	16,522	40	13,751	656	220,052
500 - 749	22	14,006	23	13,952	25	14,773	17	10,257	23	14,236	327	203,750
750 - 999	44	38,700	44	39,667	39	34,645	35	31,101	52	47,590	450	406,557
1,000 - 1,999	134	179,654	133	170,599	142	192,755	137	182,223	154	203,804	1,652	2,179,966
2,000 - 2,999	42	106,052	42	108,422	68	170,459	41	102,277	45	113,592	567	1,418,884
3,000 - 3,999	50	167,133	34	114,524	34	114,256	38	132,010	49	167,891	447	1,494,406
4,000 - 4,999	18	79,046	24	106,171	23	101,953	25	111,553	20	88,496	231	1,012,469
5,000 - 5,999	8	43,177	10	53,945	19	105,236	8	43,878	5	27,993	121	671,843
6,000 - 6,999	7	45,262	7	45,011	9	56,937	13	82,111	12	74,938	118	754,174
7,000 - 7,999	13	98,641	9	68,829	15	114,122	13	96,159	6	45,623	130	987,401
8,000 - 8,999	19	162,300	23	197,331	16	135,962	36	308,815	17	144,873	290	2,493,714
9,000 - 9,999	17	159,753	17	160,964	16	149,055	14	129,608	5	47,432	169	1,584,943
Over 9,999	150	3,878,573	147	3,689,180	179	4,352,111	148	3,564,062	132	3,056,475	1,853	47,501,426
<b>Total</b>	<b>777</b>	<b>5,006,756</b>	<b>669</b>	<b>4,794,836</b>	<b>721</b>	<b>5,564,047</b>	<b>659</b>	<b>4,818,149</b>	<b>640</b>	<b>4,054,492</b>	<b>8,793</b>	<b>61,053,482</b>



**Table 14. Number and net tonnage of vessels entered, classified by range of gross tonnage: 2005**

<b>Range of Tonnage (Gross)</b>	<b>No.</b>	<b>Gross Tons</b>	<b>Net Tons</b>
Under 100	693	61,534	145,687
100 - 249	487	88,665	35,202
250 - 499	553	191,175	64,526
500 - 749	57	35,608	12,874
750 - 999	534	510,351	179,438
1,000 - 1,999	1,013	1,674,274	848,151
2,000 - 2,999	722	1,754,836	822,368
3,000 - 3,999	626	2,235,340	885,838
4,000 - 4,999	348	1,550,134	700,735
5,000 - 5,999	257	1,429,955	670,037
6,000 - 6,999	327	2,113,284	932,406
7,000 - 7,999	82	611,458	290,469
8,000 - 8,999	114	973,628	437,566
9,000 - 9,999	205	1,909,379	889,288
10,000 - 19,999	752	11,234,294	5,503,331
20,000 - 29,999	843	21,448,631	9,857,616
30,000 - 39,999	261	9,191,304	4,675,011
40,000 - 49,999	189	8,448,712	3,890,374
50,000 - 59,999	224	12,221,114	6,437,326
60,000 - 69,999	152	9,920,761	5,436,544
70,000 - 79,999	142	10,528,640	5,894,643
80,000 - 89,999	80	6,590,265	3,808,629
90,000 - 99,999	22	2,069,779	730,444
100,000 & Over	110	14,146,201	7,904,979
<b>Total</b>	<b>8,793</b>	<b>120,939,322</b>	<b>61,053,482</b>

Net Tonnage in Category Under 100 is big compared with GT since there are vessels showing GT 0 and the NT is shown.

**Table 15. Number and net tonnage of vessels entered with cargoes and in ballast classified by range of net tonnage: 2005**

Range of Net Tonnage	With Cargo		In Ballast		Total	
	No.	Net Tons	No.	Net Tons	No.	Net Tons
Under 100	2	84	1,120	38,069	1,122	38,153
100 - 249	5	964	655	84,780	660	85,744
250 - 499	31	12,249	625	207,803	656	220,052
500 - 749	49	30,025	278	173,725	327	203,750
750 - 999	186	175,880	264	230,677	450	406,557
1,000 - 1,999	868	1,187,261	784	992,705	1,652	2,179,966
2,000 - 2,999	351	893,444	216	525,440	567	1,418,884
3,000 - 3,999	310	1,040,658	137	453,748	447	1,494,406
4,000 - 4,999	154	668,862	77	343,607	231	1,012,469
5,000 - 5,999	74	409,406	47	262,437	121	671,843
6,000 - 6,999	45	290,405	73	463,769	118	754,174
7,000 - 7,999	25	189,249	105	798,152	130	987,401
8,000 - 8,999	164	1,410,622	126	1,083,092	290	2,493,714
9,000 - 9,999	93	869,558	76	715,385	169	1,584,943
10,000 & Over	698	15,912,618	1,155	31,588,808	1,853	47,501,426
<b>Total</b>	<b>3,055</b>	<b>23,091,285</b>	<b>5,738</b>	<b>37,962,197</b>	<b>8,793</b>	<b>61,053,482</b>

**Table 16. Number and net tonnage of vessels cleared, classified by duration of stay in harbour: 2005**

Duration in Days	With Cargo				In Ballast				Total			
	No.	Gross Tons	Net Tons	Crews	No.	Gross Tons	Net Tons	Crews	No.	Gross Tons	Net Tons	Crews
1	1,476	24,702,809	12,114,002	0	3,813	70,349,348	36,085,416	0	5,289	95,052,157	48,199,418	0
2	1,023	15,873,952	8,048,674	0	600	1,425,484	593,346	0	1,623	17,299,436	8,642,020	0
3	311	4,158,331	2,086,229	0	361	502,834	216,746	0	672	4,661,165	2,302,975	0
4	129	986,633	478,163	0	238	436,253	195,904	0	367	1,422,886	674,067	0
5	45	217,706	109,486	0	154	144,146	46,617	0	199	361,852	156,103	0
6	23	220,708	112,973	0	60	60,271	23,355	0	83	280,979	136,328	0
7	11	67,477	33,050	0	76	149,287	54,119	0	87	216,764	87,169	0
8	6	34,279	16,282	0	51	108,986	66,806	0	57	143,265	83,088	0
9	7	26,208	13,543	0	37	39,293	17,500	0	44	65,501	31,043	0
10	6	30,989	15,648	0	35	271,154	147,501	0	41	302,143	163,149	0
11	1	2,114	1,054	0	23	37,556	15,278	0	24	39,670	16,332	0
12	4	10,602	4,479	0	20	91,628	58,829	0	24	102,230	63,308	0
13	4	10,853	5,433	0	16	62,868	20,739	0	20	73,721	26,172	0
14	0	0	0	0	6	13,986	5,001	0	6	13,986	5,001	0
15	0	0	0	0	6	16,292	8,683	0	6	16,292	8,683	0
16 - 29	1	1,655	915	0	96	557,854	302,108	0	97	559,509	303,023	0
30 - 59	1	9,891	6,543	0	64	136,260	60,450	0	65	146,151	66,993	0
60 & Over	2	5,518	2,162	0	61	133,025	55,182	0	63	138,543	57,344	0
<b>Total</b>	<b>3,050</b>	<b>46,359,725</b>	<b>23,048,636</b>	<b>0</b>	<b>5,717</b>	<b>74,536,525</b>	<b>37,973,580</b>	<b>0</b>	<b>8,767</b>	<b>120,896,250</b>	<b>61,022,216</b>	<b>0</b>

**Table 17. Number and net tonnage of Maltese vessels entered and cleared, classified by country and port of origin or destination: 2005 ...**

Country & Port of Origin or Destination		Arrivals			Departures		
		No.	Gross Tons	Net Tons	No.	Gross Tons	Net Tons
Albania	Durres	1	4,624	2,501	0	0	0
Algeria	Algeria	0	0	0	1	6,398	2,931
	Algiers	26	237,967	139,926	16	121,183	62,922
	Annaba	4	32,604	17,737	6	51,494	29,164
	Arzew	1	23,236	10,113	0	0	0
	Bejaia	5	31,831	17,091	3	38,054	19,912
	Mostaganem	1	2,237	1,289	0	0	0
	Oran	2	19,528	11,018	9	74,807	41,086
	Skikda	15	95,340	46,254	18	160,671	82,953
Belgium	Antwerp	0	0	0	1	3,888	1,167
Brazil	Portocel	0	0	0	1	35,133	21,635
	Santos	0	0	0	1	36,438	22,310
	Suape	0	0	0	1	62,274	51,113
	Tubarao	1	17,855	10,024	0	0	0
Bulgaria	Varna	2	12,072	7,714	1	2,485	1,463
Canada	Constance Bank	1	7,287	4,901	0	0	0
Croatia	Dubrovnik	3	6,863	2,527	0	0	0
	Ploce	1	6,398	2,931	1	3,982	1,820
	Rijeka	4	56,900	30,834	1	3,936	1,612
	Rovinj	1	389	139	2	784	279
Cuba	Matanzas	0	0	0	1	17,150	10,148
Cyprus	Limassol	0	0	0	1	6,398	2,931
Ecuador	Guayaquil	1	9,096	6,006	0	0	0
Egypt	Alexandria	6	123,059	58,925	8	126,341	64,013
	Damietta	3	26,127	15,268	1	10,912	6,581
	Egypt	0	0	0	1	799	248
	El Dekheila	2	75,618	47,519	0	0	0
	Port Said	3	35,038	17,502	1	18,846	11,231
Egypt	Suez	4	105,378	58,028	3	27,165	14,033
Estonia	Muuga	1	59,850	31,108	0	0	0
France	Bastia	1	0	0	0	0	0
	Fos	3	63,758	31,055	1	4,991	1,781
	France	0	0	0	1	25,118	10,195
	Lavera	1	17,501	11,799	0	0	0
	Le Havre	0	0	0	1	5,451	3,178
	Marseille	1	3,936	1,612	3	32,900	18,285
	Marseilles	1	3,936	1,612	0	0	0
French Southern Territories	St. Paul Is.	7	0	150	5	0	125
Georgia	Batumi	1	18,033	10,084	1	27,254	13,003
	Poti	1	3,906	1,820	1	3,936	1,612
Germany	Nordenham	1	3,433	2,186	0	0	0
	Rostock	1	3,433	2,186	0	0	0
	Wilhelmshaven	1	25,118	10,195	0	0	0
Gibraltar	Gibraltar	2	26,334	12,030	6	78,832	45,009
Greece	Corfu	1	3,849	1,154	0	0	0
	Crete	1	799	248	0	0	0
	Greece	0	0	0	2	2,995	1,607
	Heraklion	2	4,999	1,511	0	0	0
	Milos	2	40,490	22,736	0	0	0
	Piraeus	22	297,820	143,073	8	60,216	29,481
	Santorin	0	0	0	2	25,493	10,120
	Thessaloniki	0	0	0	1	2,551	877
	Volos	2	9,946	3,562	0	0	0
Guinea	Tamara Port	1	2,072	1,000	0	0	0
Guinea-Bissau	Bissau	1	6,894	2,068	0	0	0

... Table 17. Number and net tonnage of Maltese vessels entered and cleared, classified by country and port of origin or destination: 2005

Country & Port of Origin or Destination		Arrivals			Departures		
		No.	Gross Tons	Net Tons	No.	Gross Tons	Net Tons
India	Navlakhi	1	17,150	10,148	0	0	0
Iran	Abadan	60	193,296	90,992	51	172,010	80,440
Israel	Ashdod	0	0	0	1	18,526	8,894
	Ashkelon	0	0	0	1	25,118	10,195
	Haifa	3	114,379	63,962	1	23,241	10,113
Italy	Ancona	7	30,865	12,766	18	71,933	29,785
	Augusta	29	188,422	98,438	26	111,778	56,749
	Brindisi	1	36,438	22,310	0	0	0
	Cagliari	3	45,394	20,500	3	75,143	29,393
	Catania	177	497,371	152,338	125	339,367	97,274
	Chioggia	1	3,259	2,034	0	0	0
	Civitavecchia	1	18,625	8,644	0	0	0
	Falconara	0	0	0	1	18,625	8,644
	Gela	2	0	0	2	18,526	8,894
	Genoa	48	720,808	423,780	8	88,874	38,985
	Gioia Tauro	2	8,857	4,267	9	72,195	36,266
	Italy	2	32,616	23,264	2	25,490	8,079
	La Spezia	1	21,142	11,177	1	18,526	8,894
	Lampedusa	1	0	0	0	0	0
	Leghorn	2	104,370	51,137	4	8,764	3,829
	Licata	14	624	765	4	447	161
	Manfredonia	0	0	0	1	2,289	1,323
	Mazara del Vallo	1	0	0	1	0	198
	Milazzo	0	0	0	2	27,839	11,423
	Monopoli	1	3,466	1,577	0	0	0
	Naples	21	87,160	37,133	12	47,232	19,344
	Palermo	0	0	0	2	25,432	11,120
	Pantelleria	1	2,517	775	0	0	0
	Porto Empedocle	24	49,786	26,609	27	51,653	26,661
	Porto Maghera	1	2,551	877	0	0	0
	Porto Nogaro	0	0	0	1	992	306
	Porto Palo	8	5,391	2,175	6	0	239
	Porto Vesme	2	37,250	17,288	0	0	0
Pozzallo	328	498,079	175,228	301	342,234	125,946	
Ravenna	2	6,998	2,775	0	0	0	
Reggio di Calabria	116	467,887	149,534	154	595,439	178,615	
Salerno	3	34,371	10,311	2	22,914	6,874	
Santa Panagia	5	101,465	46,521	3	64,335	33,812	
Sardinia	2	18,115	9,814	0	0	0	
Sarroch	4	83,356	43,906	3	60,656	36,214	
Savona	1	50,610	30,414	0	0	0	
Sicily	4	13,113	3,967	8	14,989	5,539	
Siracusa	3	8,400	2,526	3	6,717	2,038	
Taormina	2	6,366	1,929	1	2,532	775	
Taranto	5	77,470	36,577	8	35,751	15,377	
Trapani	0	0	0	2	6,468	2,387	
Vasto	2	15,975	8,737	0	0	0	
Venice	6	23,616	9,672	8	58,369	24,570	
Ivory Coast	Ivory Coast	1	23,241	10,113	0	0	0
Lebanon	Beirut	1	18,094	11,636	2	22,577	10,506
	Jieh	0	0	0	1	16,757	11,750
	Jounieh	1	18,641	8,894	0	0	0
	Lebanon	1	21,142	11,177	2	42,865	21,778
Libya	Abu Kammash	1	4,066	1,219	0	0	0
	Benghazi	1	3,936	1,612	4	41,200	21,902
	Libya	3	79,566	44,253	7	164,123	91,137
	Marsa el Brega	1	204	61	2	4,140	1,673
	Misurata	6	80,893	51,182	1	9,764	5,509
	Offshore Libya	17	19,812	6,536	21	20,160	6,089
	Ras Lanuf	4	115,983	73,612	7	139,808	70,278
	Tobruk	3	26,398	12,118	6	64,535	33,575
Tripoli	12	112,648	49,700	7	34,567	16,295	
Lithuania	Klaipeda	2	37,618	22,415	0	0	0

... Table 17. Number and net tonnage of Maltese vessels entered and cleared, classified by country and port of origin or destination: 2005

Country & Port of Origin or Destination		Arrivals			Departures		
		No.	Gross Tons	Net Tons	No.	Gross Tons	Net Tons
Malaysia	Port Klang	1	4,200	1,263	0	0	0
Malta	Fishing Grounds	212	3,000	4,043	224	5,946	5,814
	Comino Fish Farm	3	0	50	2	0	50
	Delimara Fish Farm	43	204	61	43	204	161
	Gozo Is.	0	0	0	1	0	0
	Marsaxlokk	10	134,495	64,198	16	208,745	98,106
	Off St. Paul's Bay	10	177	249	12	354	348
	St. Paul's Bay	86	1,239	2,168	79	708	1,871
	Valletta	24	328,434	142,210	6	45,617	20,444
Mauritania	Nouadhibou	0	0	0	1	75,047	40,866
Monaco	Monte Carlo	1	16,214	5,865	0	0	0
	Monaco	0	0	0	1	2,990	897
Morocco	Agadir	5	39,356	20,477	1	7,398	3,742
	Casablanca	8	54,555	28,379	7	56,507	30,134
	Jorf Lasfar	1	4,970	2,214	0	0	0
	Morocco	1	7,398	3,742	0	0	0
	Nador	1	6,432	3,452	0	0	0
	Tangier	2	14,796	7,484	7	56,518	29,728
Netherlands	Delfzyl	1	1,276	672	0	0	0
	Dordrecht	0	0	0	1	3,433	2,186
	Rotterdam	1	25,118	10,195	6	40,190	19,602
Nigeria	Nigeria	0	0	0	1	81,135	41,008
Others	El Khoms	0	0	0	1	3,936	1,612
	Khomos	4	30,433	13,730	3	11,808	4,836
Peru	Ancon	4	16,829	7,217	5	19,680	8,060
Poland	Police	0	0	0	1	13,409	7,456
	Ustka	0	0	0	1	10,230	6,546
Portugal	Leixoes	1	2,747	1,303	0	0	0
	Aveiro	0	0	0	1	3,433	2,186
	Lisbon	0	0	0	1	4,970	2,074
	Portugal	0	0	0	1	7,269	4,445
Puerto Rico	Yabucoa	0	0	0	1	58,129	30,842
Romania	Constantza	2	24,924	11,825	2	7,175	3,378
	Romania	1	25,574	12,641	5	33,221	17,467
Russia	Kholmsk	0	0	0	2	8,136	2,875
	Murmansk	0	0	0	1	4,970	2,074
	Novorossisk	2	30,266	18,227	3	123,252	64,278
	Russia	1	21,145	11,177	0	0	0
	Tuapse	2	33,514	23,500	1	27,526	14,026
Saudi Arabia	Jubail	1	20,058	8,489	0	0	0
Sea	Black Sea	0	0	0	2	47,567	22,532
	Outside Territorial Waters	110	307,831	156,051	115	495,973	243,332
	Sea	58	437,666	219,954	118	1,004,027	508,895
	Within Territorial Waters	994	1,903,027	984,272	982	1,880,704	963,005
Singapore	Singapore	1	3,888	1,167	1	59,850	31,108
Slovenia	Koper	26	126,948	52,736	3	28,367	14,627
Spain	Algeciras	1	24,332	12,403	0	0	0
	Barcelona	4	48,459	21,928	3	18,180	7,614
	Bilbao	0	0	0	2	21,466	12,270
	Cartagena	2	102,737	56,526	2	26,153	13,241
	Castellon	3	79,050	38,431	1	10,230	6,546
	La Coruna	0	0	0	1	32,624	18,921
	Seville	0	0	0	2	4,287	2,398
	Tarragona	6	80,749	38,862	3	26,741	15,619
	Valencia	2	7,872	3,224	11	71,099	28,572

... Table 17. Number and net tonnage of Maltese vessels entered and cleared, classified by country and port of origin or destination: 2005

Country & Port of Origin or Destination		Arrivals			Departures		
		No.	Gross Tons	Net Tons	No.	Gross Tons	Net Tons
Syria	Banias	1	25,692	10,836	2	41,861	18,757
	Lattakia	0	0	0	2	18,374	10,648
	Syria	1	38,089	17,377	1	38,089	17,377
	Tartous	1	13,409	7,456	1	12,530	4,894
Tunisia	Bizerta	1	17,501	11,799	1	4,337	2,479
	Gabes	4	36,976	22,109	0	0	0
	La Goulette	1	12,530	4,894	4	52,283	27,925
	La Skhira	0	0	0	2	40,737	21,912
	Offshore Tunis	1	2,072	1,000	1	2,072	1,000
	Rades	1	9,764	5,509	48	608,863	347,540
	Sfax	5	29,478	5,566	5	24,279	13,236
	Sousse	1	3,226	1,645	2	2,736	849
	Tunis	8	37,724	18,866	26	272,530	141,863
	Zarzis	1	1,590	479	1	4,970	2,214
Turkey	Alanya	0	0	0	1	6,398	2,831
	Antalya	0	0	0	1	1,982	1,102
	Bandirma	1	13,251	7,677	1	21,551	11,066
	Dikili	0	0	0	1	25,118	10,195
	Gemlik	1	3,755	2,101	0	0	0
	Gulluk	1	10,230	6,546	0	0	0
	Iskenderun	6	24,492	13,722	0	0	0
	Istanbul	3	23,082	12,794	4	12,988	7,987
	Izmir	3	16,814	10,064	0	0	0
	Mersin	5	49,591	25,838	4	50,876	25,506
	Nemrut Bay	2	7,259	3,397	1	3,998	2,585
	Turkey	0	0	0	2	20,031	12,279
	U.K.	Felixstowe	1	4,983	3,280	0	0
Liverpool		1	23,236	10,113	0	0	0
U.S.A.	New Orleans	1	18,374	10,648	0	0	0
	New York	0	0	0	1	25,574	12,641
	Philadelphia	0	0	0	1	24,647	13,952
	Ravena	1	32,624	18,921	0	0	0
	U.S.A.	1	21,551	11,066	0	0	0
Ukraine	Ilichevsk	0	0	0	2	44,248	30,090
	Mariupol	0	0	0	2	32,154	24,648
	Odessa	3	55,693	26,682	2	17,536	10,899
	Ukraine	0	0	0	1	1,276	672
United Arab Emirates	United Arab Emirates	1	9,764	5,509	0	0	0
Venezuela	Palua	0	0	0	1	32,624	18,921
Zaire	Banana	1	16,757	11,750	0	0	0
<b>Total</b>		<b>2,785</b>	<b>10,244,774</b>	<b>4,996,860</b>	<b>2,776</b>	<b>10,187,641</b>	<b>4,966,533</b>

**Table 18. Number, tonnage and type of vessels, registered under the merchant shipping act, 1973**

Type of Vessel	Registered during 2005		As on 31 December 2005	
	No.	Gross Tonnage	No.	Gross Tonnage
Pleasure Yacht	182	5,124	1,833	37,719
Motor Fishing Vessel	233	1,066	747	19,048
Dry Cargo Vessel	149	2,454,584	1,058	15,964,511
Other	111	1,742,695	466	8,165,434
<b>TOTAL</b>	<b>675</b>	<b>4,203,469</b>	<b>4,104</b>	<b>24,186,712</b>

Source: Registry of Shipping & Seamen

**Table 19. Tonnage of cargo unloaded and loaded at Malta: 2000-2005**

Year	Cargo Unloaded (Tons)	Cargo Loaded (Tons)
2000	4,611,034	1,852,201
2001	4,649,615	1,520,350
2002	5,114,610	1,272,083
2003	5,198,731	1,103,598
2004	4,930,969	1,275,216
2005	6,260,966	1,666,779



**Table 20. Cargo unloaded and loaded classified by country of origin/destination of vessel: 2005 ...**

Country of Origin/Destination of Vessel (port)	Unloaded	Loaded
Abadan	119,948	11,856
Aegion	0	70
Agadir	1,000	547
Agioi Theodoroi	3,988	0
Ajaccio	11,150	62,706
Alexandria	318,617	24,223
Algeciras	15,000	0
Algiers	38,063	1,548
Aliaga	8,121	0
Alicante	1,553	0
Ambarli	234	0
Ancon	1,518	312
Ancona	11,830	1,468
Annaba	415	18
Antwerp	32,645	219
Ashdod	0	26,000
Ashkelon	0	33,683
Augusta	226,131	42,627
Aveiro	2,611	0
Bandar Abbas	0	120
Bandar Khomeini	0	99
Bandar Mahshahr	0	229
Bandirma	79	0
Bangkok	0	1,207
Banias	0	95,810
Bar	72	4
Barcelona	50,099	28,167
Bari	14,541	0
Barletta	19,001	0
Bastia	25,680	5,070
Batumi	31,758	0
Beirut	40,931	37,371
Bejaia	12,955	53
Belgium	870	0
Benghazi	1,485	2,291
Bombay	270	0
Brindisi	744	2,200
Brofjorden	2,200	0
Cagliari	17,819	6,635
Canary Islands	1,800	0
Capo San Vito	1,139	0
Cartagena	1,615	4
Casablanca	324	103
Castellammare del Golfo	5,004	0
Castellammare di Stabia	1,310	0
Castellon	13,927	0
Catania	68,137	5,620
Ceuta	2,016	0
Chioggia	1,600	0
Colombo	919	0
Constance Bank	11,435	0
Constantza	78,253	27,100
Corsica	0	5,200
Croatia	368	0
Cyprus	0	8,600
Damietta	32,029	16,997
Dikili	4,350	0
Diliskelesi	6,352	6,464
Dubai	6,045	1,470
Duluth	15,750	0
Egypt	0	5,411
El Khoms	0	213

... Table 20. Cargo unloaded and loaded classified by country of origin/destination of vessel: 2005

Country of Origin/Destination of Vessel (port)	Unloaded	Loaded
Falconara	27,087	28,200
Felixstowe	4,617	2,199
Fishing Grounds	5,600	
Fiumicino	75,531	0
Follonica	994	0
Fos	100,697	12,654
France	882	21,134
Gabes	1,998	1,232
Gandia	582	0
Gela	123,794	0
Gemlik	18	31
Genoa	177,491	32,273
Gibraltar	63,144	26,789
Gioia Tauro	23,320	18,311
Greece	0	11,471
Haifa	27,951	9,644
Halifax	0	15,600
Hamburg	5,868	132
Heraklion	1,536	49
Ilichevsk	2,966	9
Immingham	27,257	0
India	2,326	0
Iran	0	392
Iskenderun	7,091	2,566
Istanbul	7,717	10,370
Italy	24,055	1,443
Ivory Coast	30,000	0
Izmir	6,577	17,018
Jebel Ali	10,035	0
Jeddah	25,299	5,498
Jubail	16,367	0
Kalamaki	1,291	0
Kalamata	1,249	0
Kholmsk	66	1,524
Khomos	42	1,700
Khor al Amaya Term.	0	280
Khor Fakkan	0	1,395
Koper	13,135	379
La Coruna	14,168	0
La Goulette	138,170	2,040
La Nouvelle	3,444	0
La Spezia	19,037	16,496
La Vera	3,418	0
Larnaca	23,360	0
Lattakia	816	0
Lavera	6,950	0
Le Guildo	930	0
Le Havre	18,173	21,946
Lebanon	27,362	29,256
Leghorn	31,562	3,740
Leith	991	0
Leixoes	10,347	0
Levkandi	714	357
Lianyungang	0	330
Libya	36	693
Limassol	0	54
Lipari	2,807	0
Liverpool	30,000	0
Mahon	0	3,278
Malaysia	2,958	0
Marina di Carrara	3,198	0
Marsa el Brega	203	31

... Table 20. Cargo unloaded and loaded classified by country of origin/destination of vessel: 2005

Country of Origin/Destination of Vessel (port)	Unloaded	Loaded
Marsaxlokk	174,305	11,722
Marseille	810	229
Marseilles	746	0
Mazara del Vallo	0	5,756
Mersin	2,484	753
Milazzo	25,272	37,974
Milos	34,374	0
Mina al Fahal	20,000	0
Minorca	0	1,515
Misurata	2,304	11,406
Mizurata	0	379
Mohammedia	11,431	30,000
Molfetta	1,378	0
Monfalcone	0	3,000
Montrose	1,844	0
Morocco	24	0
Naples	16,697	28,813
New York	0	6,030
Novorossisk	0	70
Nyborg	8,000	0
Odessa	66,736	20
Offshore Libya	192	0
Oman	112	0
Oran	5	44
Ortona	4,000	0
Outside Territorial Waters	223,961	100,900
Pakistan	102	0
Palermo	144	624
Palma (Maj)	0	10,000
Piombino	2,838	0
Piraeus	67,803	944
Ploce	343	13,895
Port Kelang	17,300	5,123
Port Klang	33,374	0
Port Said	12,411	47,070
Porto Empedocle	92,205	0
Porto Maghera	3,150	0
Porto Nogaro	12,580	0
Porto Palo	1,692	0
Porto Torres	13,500	0
Portugal	940	0
Poti	36,706	249
Pozzallo	213,853	1,005
Priolo	40,457	0
Puerto la Cruz	31,775	0
Rades	2,082	23,782
Ras Lanuf	10,000	0
Ravena	3,799	0
Ravenna	16,197	0
Reggio di Calabria	31,367	28,932
Reunion	0	7,999
Rijeka	81,436	17,080
Rion	0	4,500
River Rhone	5,000	0
Romania	2,720	6,435
Rotterdam	14,180	232
Russia	63,545	0
Ruwais	0	432
Salerno	25,071	30,943
Salonika	0	18
Santa Panagia	332,435	58,261
Sardinia	114	48

... Table 20. Cargo unloaded and loaded classified by country of origin/destination of vessel: 2005

Country of Origin/Destination of Vessel (port)	Unloaded	Loaded
Sarroch	129,570	0
Saudi Arabia	54,743	0
Sea	81,736	70,915
Sete	6,381	0
Setubal	48	0
Sevastopol	10,560	0
Seville	0	2,705
Sfax	3,266	0
Sicily	19,192	35,352
Singapore	35,456	0
Siracusa	0	2,750
Skikda	32,193	1,142
Slagen	102,145	0
Sousse	2,513	133
Southampton	179,542	22,087
Spain	14,580	3,865
Split	4,966	0
St. Louis du Rhone	134,000	0
Stanley	5,449	0
Stanlow	10,000	0
Suez	163,088	82,885
Sweden	12,983	0
Tangier	102	224
Taranto	96,903	37,223
Tarragona	2,000	11,400
Tartous	0	808
Tees	32,879	0
Tenerife	16,500	0
Termini Imerese	0	27,000
Termoli	0	11,168
Thessaloniki	1,576	168
Tobruk	42	3,135
Trapani	0	54
Trieste	2,138	240
Tripoli	60,549	8,795
Tuapse	69,370	0
Tunis	6,013	12,418
Tunisia	372	0
Turkey	3,602	0
U.K.	75,607	0
Uddevalla	3,000	0
Ukraine	10,128	0
United Arab Emirates	6,829	593
Valencia	5,205	2,819
Valletta	354,777	4,770
Varna	1,116	81
Vassiliko Bay	52,299	0
Vasto	3,300	0
Venice	32,282	31,454
Villagarcia	919	0
Volos	2,086	1,360
Wilhelmshaven	24,000	0
Within Territorial Waters	126,990	30,422
Yanbu	25,356	0
Yumurtalik	14,315	0
Zarzis	1,500	0
Zawia Term.	24,331	2,100
Zeebrugge	19,747	301
<b>Total</b>	<b>6,260,966</b>	<b>1,666,779</b>

**Table 21. Cargo unloaded and loaded classified by nationality of vessel: 2005**

<b>Nationality of Vessel</b>	<b>Unloaded</b>	<b>Loaded</b>
Antigua & Barbuda	114,513	31,105
Austria	1,518	617
Bahamas	103,993	49,400
Barbados	27,922	0
Belize	6,453	123
Bermuda	1,232	0
Cambodia	0	4,085
Cayman Islands	70,530	370
China	4,230	2,123
Comoros	2,389	0
Croatia	22,073	1,597
Cyprus	267,302	30,237
Denmark	51,077	36,186
Dominica	5,238	0
France	216,941	115,747
Georgia	7,989	0
Germany	124,179	22,112
Gibraltar	19,453	0
Greece	295,137	66,255
Honduras	1,378	3,900
Hong Kong	84,020	334
India	0	21,000
Iran	19,827	11,401
Isle of Man	37,185	34,928
Italy	867,314	335,196
Korea, North	7,648	0
Korea, South	13,035	0
Latvia	49,981	0
Lebanon	12,013	0
Liberia	834,450	155,857
Lithuania	5,608	6,419
Luxembourg	29,621	1,051
Malta	1,568,688	314,260
Marshall Islands	316,007	195,311
Morocco	1,371	736
Netherlands	12,873	4,839
Netherlands Antilles	1,323	0
Norway	27,257	3,500
Norwegian International Ship Register	40,500	0
Panama	294,733	70,538
Philippines	10,208	0
Portugal	7,507	213
Qatar	624	77
Romania	15,081	11,000
Russia	34,253	0
Saudi Arabia	20,897	0
Singapore	23,566	57,185
Slovakia	2,637	0
Spain	40,540	11,400
St. Vincent & Grenadines	237,327	1,545
Sweden	34,100	0
Syria	0	24
Turkey	74,110	18,241
U.K.	155,310	45,573
Ukraine	37,805	2,294
<b>Total</b>	<b>6,260,966</b>	<b>1,666,779</b>

**Table 22. Unitised Cargo and number of units unloaded and loaded: 2004-2005**

	UNLOADED						LOADED					
	TRAILERS		CONTAINERS			CARGO (Tons)	TRAILERS		CONTAINERS			CARGO (Tons)
	20 Ft	40 Ft	20 Ft	40 Ft	Empty		20 Ft	40 Ft	20 Ft	40 Ft	Empty	
2004	0	7,846	24,015	14,547	330	1,676,386	0	2,312	4,128	2,362	24,756	351,889
2005	0	8,635	22,609	15,259	1,149	1,677,186	0	2,272	4,177	2,795	21,407	341,006
January	0	567	1,515	1,055	13	115,046	0	195	351	211	1,862	24,976
February	0	693	1,445	1,015	72	122,762	0	177	176	192	1,583	26,305
March	0	655	1,835	1,337	286	143,058	0	171	302	288	1,512	30,874
April	0	676	1,925	1,260	65	143,002	0	204	246	218	1,645	31,141
May	0	770	2,143	1,555	52	131,740	0	219	424	269	2,407	36,004
June	0	667	2,157	1,308	82	153,801	0	189	491	239	2,293	36,270
July	0	718	2,155	1,499	13	169,674	0	184	408	225	1,987	33,561
August	0	619	1,899	1,308	182	134,324	0	200	458	207	1,964	32,706
September	0	733	1,808	1,185	33	142,893	0	185	276	182	1,372	21,787
October	0	976	1,945	1,296	5	127,469	0	209	355	246	1,279	18,990
November	0	837	2,135	1,401	188	164,300	0	182	367	279	2,378	32,484
December	0	724	1,647	1,040	158	129,117	0	157	323	239	1,125	15,908

Sources: The Cargo Handling Co. Ltd, Port Work Scheme and Containers Storage Co. Ltd. Hal-Far.

**Table 23. Sea transport between Malta and Gozo: 2003-2005**

		Quarterly			absolute change	percentage change
		2003	2004	2005	2004/2005	2004/2005
<b>Trips</b>	<b>Total</b>	<b>18,856</b>	<b>18,826</b>	<b>18,789</b>	<b>-37</b>	<b>-0.2</b>
	Jan-Mar	4,298	4,470	4,238	-232	-5.2
	Apr-Jun	4,769	4,504	4,472	-32	-0.7
	Jul-Sep	5,623	5,588	5,562	-26	-0.5
	Oct-Dec	4,166	4,264	4,517	253	5.9
<b>Cars and cargo</b>	<b>Total</b>	<b>899,221</b>	<b>914,124</b>	<b>889,805</b>	<b>-24,319</b>	<b>-2.7</b>
	Jan-Mar	173,242	195,552	180,357	-15,195	-7.8
	Apr-Jun	231,201	234,135	220,910	-13,225	-5.6
	Jul-Sep	293,599	286,461	289,632	3,171	1.1
	Oct-Dec	201,179	197,976	198,906	930	0.5
<b>Passengers</b>	<b>Total</b>	<b>3,388,102</b>	<b>3,512,400</b>	<b>3,462,601</b>	<b>-49,799</b>	<b>-1.4</b>
	Jan-Mar	605,036	656,446	625,998	-30,448	-4.6
	Apr-Jun	908,402	927,583	899,959	-27,624	-3.0
	Jul-Sep	1,169,993	1,207,099	1,219,075	11,976	1.0
	Oct-Dec	704,671	721,272	717,569	-3,703	-0.5

**Chart 2. Cars and cargo: 2003-2005**

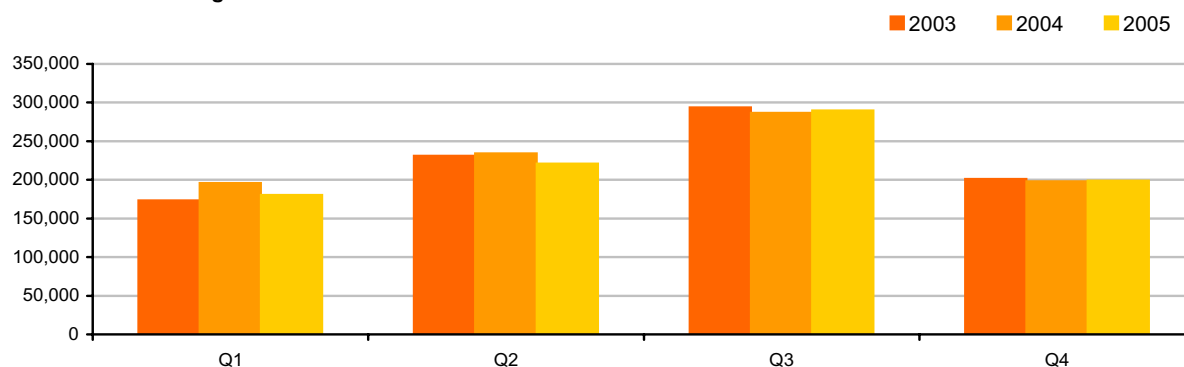

**Chart 3. Passengers: 2003-2005**

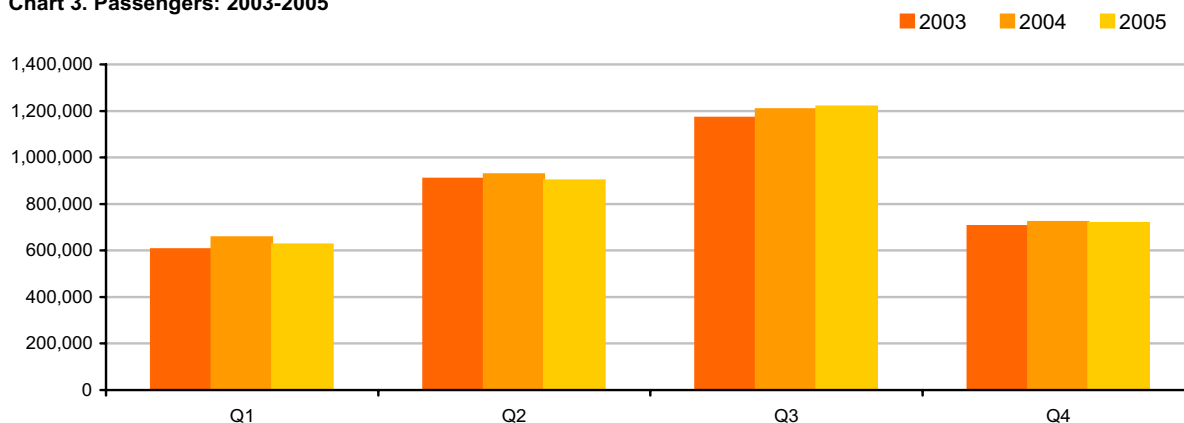

**Table 24. Sea transport between Malta and Gozo, by vessel: 2003-2005**

		Yearly			absolute change	percentage change
		2003	2004	2005	2004/2005	2004/2005
<b>Trips</b>	<b>Total</b>	<b>18,856</b>	<b>18,826</b>	<b>18,789</b>	<b>-37</b>	<b>-0.2</b>
	Calypso	579	259	-	-	-
	Gaudos	5,603	6,414	6,556	142	2.2
	Ta' Pinu	5,830	6,688	5,965	-723	-10.8
	Malita	6,844	5,465	6,268	803	14.7
<b>Cars and cargo</b>	<b>Total</b>	<b>899,221</b>	<b>914,124</b>	<b>889,805</b>	<b>-24,319</b>	<b>-2.7</b>
	Calypso	11,819	5,703	-	-	-
	Gaudos	254,147	274,653	263,115	-11,538	-4.2
	Ta' Pinu	273,263	303,633	257,834	-45,799	-15.1
	Malita	359,992	330,135	368,856	38,721	11.7
<b>Passengers</b>	<b>Total</b>	<b>3,388,102</b>	<b>3,512,400</b>	<b>3,462,601</b>	<b>-49,799</b>	<b>-1.4</b>
	Calypso	34,780	19,381	-	-	-
	Gaudos	998,021	1,067,268	1,020,358	-46,910	-4.4
	Ta' Pinu	1,039,754	1,162,739	1,015,676	-147,063	-12.6
	Malita	1,315,547	1,263,012	1,426,567	163,555	12.9

**Chart 4. Monthly average number of cars and cargo per trip: 2004-2005**

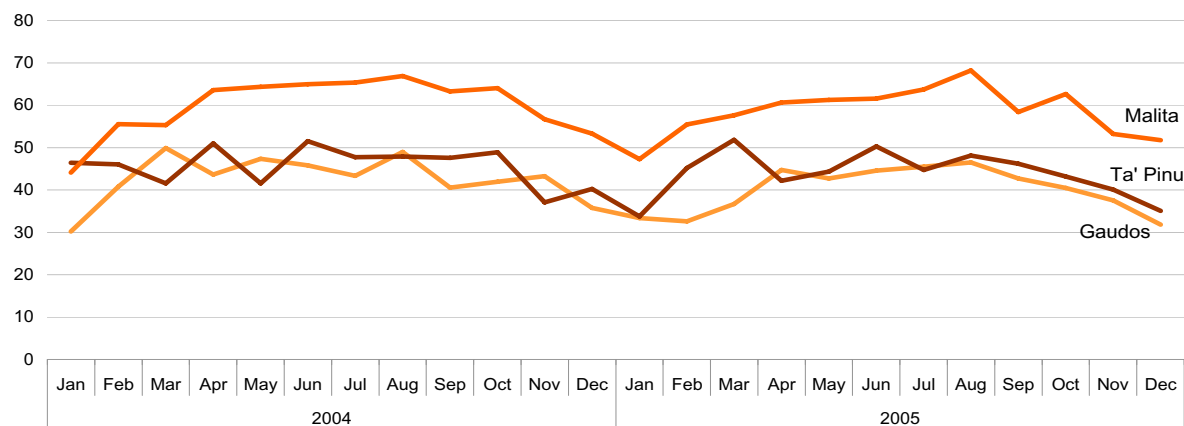

**Chart 5. Monthly average number of passengers per trip: 2004-2005**

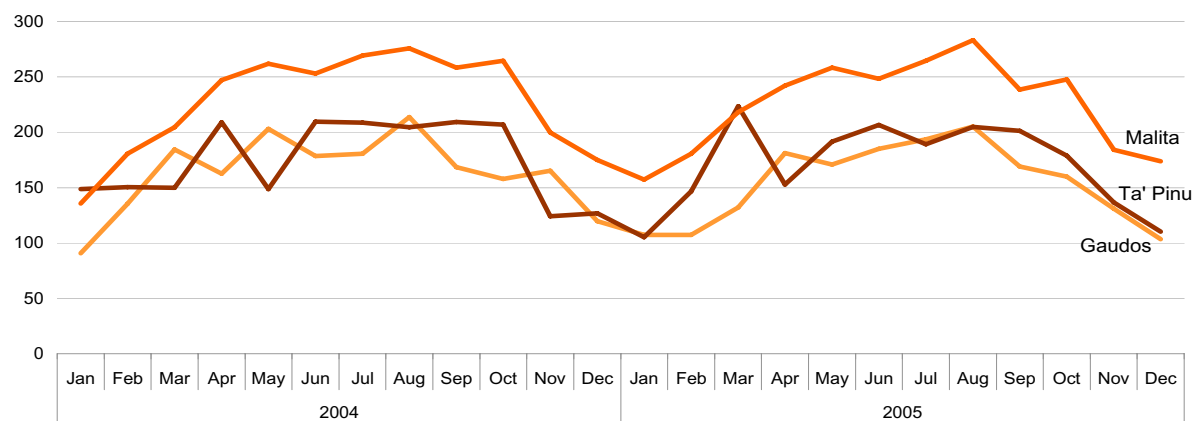





# **ROAD TRANSPORT**



**Table 25. Total road traffic accidents**

Region	2003	2004	2005	Absolute change	Percentage change
<b>Island of Malta</b>	<b>13,383</b>	<b>14,917</b>	<b>14,814</b>	<b>-103</b>	<b>-0.7</b>
Southern Harbour	2,849	3,350	3,236	-114	-3.4
Northern Harbour	5,623	6,167	6,055	-112	-1.8
South Eastern	1,340	1,242	1,372	130	10.5
Western	1,305	1,712	1,713	1	0.1
Northern	2,266	2,446	2,438	-8	-0.3
<b>Gozo and Comino</b>	<b>679</b>	<b>726</b>	<b>770</b>	<b>44</b>	<b>6.1</b>
<b>Total</b>	<b>14,062</b>	<b>15,643</b>	<b>15,584</b>	<b>-59</b>	<b>-0.4</b>

**Chart 6. Total traffic accidents by region: 2003-2005**

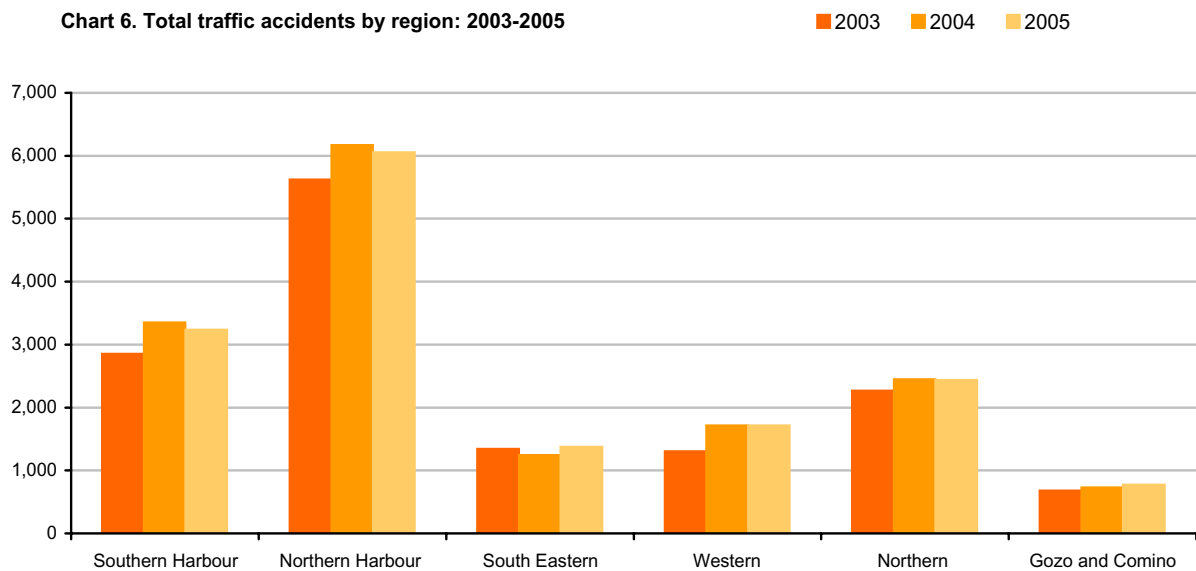

**Table 26. Casualties in road accidents**

Region	2003	2004	2005	Absolute change	Percentage change
<b>Island of Malta</b>	<b>1,093</b>	<b>1,185</b>	<b>1,055</b>	<b>-130</b>	<b>-11.0</b>
Southern Harbour	225	242	239	-3	-1.2
Northern Harbour	381	418	332	-86	-20.6
South Eastern	128	139	140	1	0.7
Western	109	171	157	-14	-8.2
Northern	250	215	187	-28	-13.0
<b>Gozo and Comino</b>	<b>95</b>	<b>96</b>	<b>101</b>	<b>5</b>	<b>5.2</b>
<b>Total</b>	<b>1,188</b>	<b>1,281</b>	<b>1,156</b>	<b>-125</b>	<b>-9.8</b>

**Chart 7. Casualties in road accidents: 2003-2005**

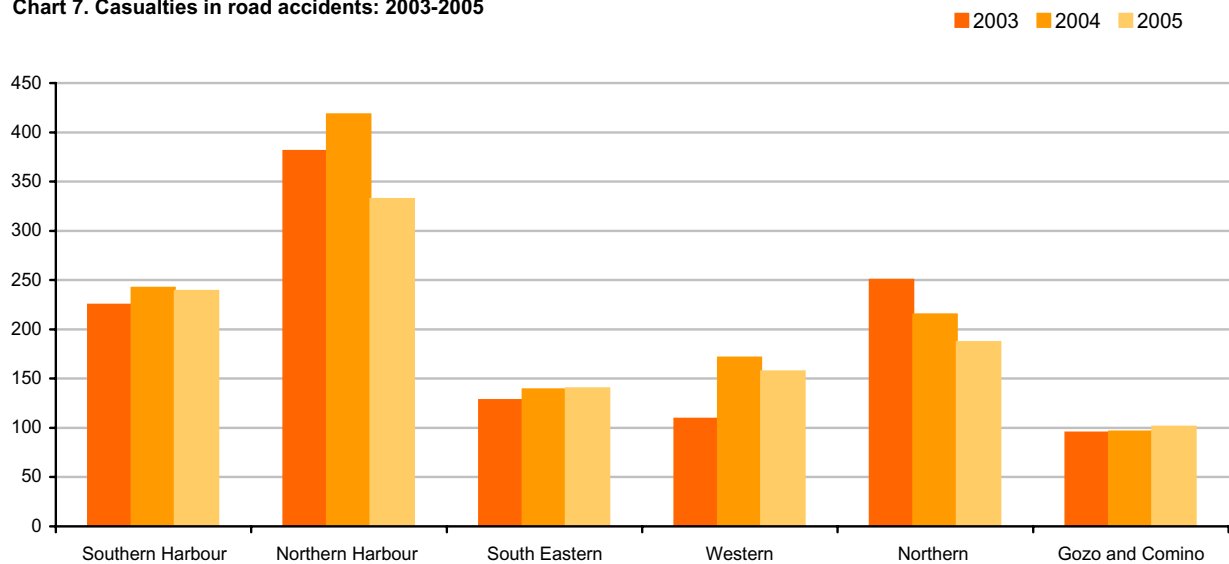

**Table 27. Injuries sustained by drivers in road traffic accidents**

	2004				2005			
	Slight	Grievous	Fatal	Total	Slight	Grievous	Fatal	Total
<b>Island of Malta</b>	<b>540</b>	<b>126</b>	<b>7</b>	<b>673</b>	<b>411</b>	<b>119</b>	<b>4</b>	<b>534</b>
Southern Harbour	110	28	1	139	108	23	0	131
Northern Harbour	174	43	1	218	107	30	1	138
South Eastern	68	19	2	89	54	20	0	74
Western	87	13	1	101	61	16	2	79
Northern	101	23	2	126	81	30	1	112
<b>Gozo and Comino</b>	<b>47</b>	<b>9</b>	<b>2</b>	<b>58</b>	<b>45</b>	<b>13</b>	<b>0</b>	<b>58</b>
<b>Total</b>	<b>587</b>	<b>135</b>	<b>9</b>	<b>731</b>	<b>456</b>	<b>132</b>	<b>4</b>	<b>592</b>

**Table 28. Injuries sustained by passengers in road traffic accidents**

	2004				2005			
	Slight	Grievous	Fatal	Total	Slight	Grievous	Fatal	Total
<b>Island of Malta</b>	<b>275</b>	<b>62</b>	<b>2</b>	<b>339</b>	<b>271</b>	<b>59</b>	<b>6</b>	<b>336</b>
Southern Harbour	58	15	0	73	62	13	0	75
Northern Harbour	98	16	1	115	91	15	0	106
South Eastern	27	10	1	38	38	8	0	46
Western	38	8	0	46	25	9	5	39
Northern	54	13	0	67	55	14	1	70
<b>Gozo and Comino</b>	<b>26</b>	<b>3</b>	<b>0</b>	<b>29</b>	<b>25</b>	<b>5</b>	<b>0</b>	<b>30</b>
<b>Total</b>	<b>301</b>	<b>65</b>	<b>2</b>	<b>368</b>	<b>296</b>	<b>64</b>	<b>6</b>	<b>366</b>

**Table 29. Injuries sustained by pedestrians in road traffic accidents**

	2004				2005			
	Slight	Grievous	Fatal	Total	Slight	Grievous	Fatal	Total
<b>Island of Malta</b>	<b>110</b>	<b>61</b>	<b>2</b>	<b>173</b>	<b>119</b>	<b>59</b>	<b>6</b>	<b>184</b>
Southern Harbour	20	10	0	30	26	10	0	36
Northern Harbour	49	34	2	85	56	29	6	91
South Eastern	7	5	0	12	9	6	0	15
Western	18	6	0	24	13	6	0	19
Northern	16	6	0	22	15	8	0	23
<b>Gozo and Comino</b>	<b>5</b>	<b>4</b>	<b>0</b>	<b>9</b>	<b>12</b>	<b>2</b>	<b>0</b>	<b>14</b>
<b>Total</b>	<b>115</b>	<b>65</b>	<b>2</b>	<b>182</b>	<b>131</b>	<b>61</b>	<b>6</b>	<b>198</b>

**Table 30. Road traffic casualties by type of injury, age and sex**

	2004				2005			
	Slight	Grievous	Fatal	Total	Slight	Grievous	Fatal	Total
<b>Total</b>	<b>1,003</b>	<b>265</b>	<b>13</b>	<b>1,281</b>	<b>883</b>	<b>257</b>	<b>16</b>	<b>1,156</b>
0-14	63	15	0	78	73	12	3	88
15-24	303	81	4	388	225	70	8	303
25-39	283	66	4	353	258	69	2	329
40-59	226	50	4	280	220	66	0	286
60+	81	43	1	125	89	37	3	129
age unknown	47	10	0	57	18	3	0	21
<b>Male</b>	<b>600</b>	<b>165</b>	<b>12</b>	<b>777</b>	<b>534</b>	<b>177</b>	<b>12</b>	<b>723</b>
0-14	33	6	0	39	40	10	1	51
15-24	190	54	4	248	136	51	7	194
25-39	178	48	4	230	160	56	2	218
40-59	138	36	3	177	136	46	0	182
60+	46	18	1	65	51	13	2	66
age unknown	15	3	0	18	11	1	0	12
<b>Female</b>	<b>403</b>	<b>100</b>	<b>1</b>	<b>504</b>	<b>349</b>	<b>80</b>	<b>4</b>	<b>433</b>
0-14	30	9	0	39	33	2	2	37
15-24	113	27	0	140	89	19	1	109
25-39	105	18	0	123	98	13	0	111
40-59	88	14	1	103	84	20	0	104
60+	35	25	0	60	38	24	1	63
age unknown	32	7	0	39	7	2	0	9

**Table 31. Road traffic casualties by type of injury and day of the week**

	2004				2005			
	Slight	Grievous	Fatal	Total	Slight	Grievous	Fatal	Total
<b>Total</b>	<b>1,003</b>	<b>265</b>	<b>13</b>	<b>1,281</b>	<b>883</b>	<b>257</b>	<b>16</b>	<b>1,156</b>
Monday	122	26	4	152	105	36	1	142
Tuesday	115	34	3	152	103	35	1	139
Wednesday	147	30	1	178	102	23	2	127
Thursday	125	25	1	151	130	28	0	158
Friday	138	47	0	185	116	34	0	150
Saturday	179	47	4	230	131	45	8	184
Sunday	177	56	0	233	196	56	4	256

**Chart 8. Total road traffic casualties by day of the week: 2005**

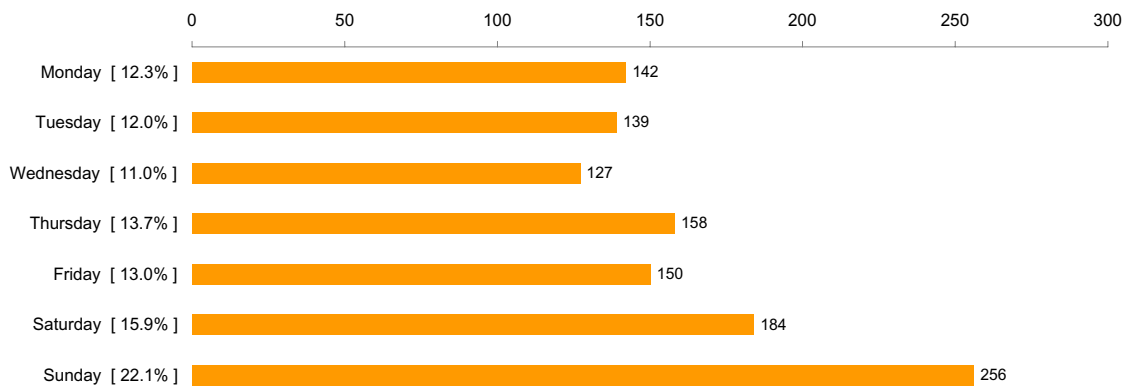

**Table 32. Road traffic casualties by type of injury, age and means of transport**

	2004		2005		
	Total	Fatal	Grievous	Slight	Total
<b>Total</b>	<b>1,281</b>	<b>16</b>	<b>257</b>	<b>883</b>	<b>1,156</b>
Motorcycles	169	2	37	93	132
Passenger cars	950	8	189	685	882
Coaches and buses	17	0	3	11	14
Goods vehicles	145	6	28	94	128
<b>0 - 14</b>	<b>79</b>	<b>3</b>	<b>12</b>	<b>73</b>	<b>88</b>
Motorcycles	1	0	0	3	3
Passenger cars	64	1	11	65	77
Coaches and buses	2	0	0	1	1
Goods vehicles	12	2	1	4	7
<b>15 - 24</b>	<b>387</b>	<b>8</b>	<b>70</b>	<b>225</b>	<b>303</b>
Motorcycles	31	1	5	14	20
Passenger cars	320	3	61	184	248
Coaches and buses	4	0	0	3	3
Goods vehicles	32	4	4	24	32
<b>25 -39</b>	<b>353</b>	<b>2</b>	<b>69</b>	<b>258</b>	<b>329</b>
Motorcycles	78	1	21	42	64
Passenger cars	235	1	41	190	232
Coaches and buses	4	0	1	2	3
Goods vehicles	36	0	6	24	30
<b>40 - 59</b>	<b>280</b>	<b>0</b>	<b>66</b>	<b>220</b>	<b>286</b>
Motorcycles	49	0	9	27	36
Passenger cars	185	0	46	156	202
Coaches and buses	4	0	0	3	3
Goods vehicles	42	0	11	34	45
<b>60+</b>	<b>125</b>	<b>3</b>	<b>37</b>	<b>89</b>	<b>129</b>
Motorcycles	10	0	1	7	8
Passenger cars	94	3	28	72	103
Coaches and buses	2	0	2	2	4
Goods vehicles	19	0	6	8	14
<b>Age unknown</b>	<b>57</b>	<b>0</b>	<b>3</b>	<b>18</b>	<b>21</b>
Motorcycles	0	0	1	0	1
Passenger cars	52	0	2	18	20
Coaches and buses	1	0	0	0	0
Goods vehicles	4	0	0	0	0



**Table 33. Road traffic casualties by travellers, age and means of transport**

	2004		2005		
	Total	Drivers	Passengers	Pedestrians	Total
<b>Total</b>	<b>1,281</b>	<b>592</b>	<b>366</b>	<b>198</b>	<b>1,156</b>
Motorcycles	169	106	14	12	132
Passenger cars	950	420	313	149	882
Coaches and buses	17	5	3	6	14
Goods vehicles	145	61	36	31	128
<b>0 - 14</b>	<b>79</b>	<b>0</b>	<b>52</b>	<b>36</b>	<b>88</b>
Motorcycles	1	0	1	2	3
Passenger cars	64	0	49	28	77
Coaches and buses	2	0	1	0	1
Goods vehicles	12	0	1	6	7
<b>15 - 24</b>	<b>387</b>	<b>155</b>	<b>121</b>	<b>27</b>	<b>303</b>
Motorcycles	31	15	3	2	20
Passenger cars	320	125	103	20	248
Coaches and buses	4	1	1	1	3
Goods vehicles	32	14	14	4	32
<b>25 - 39</b>	<b>353</b>	<b>231</b>	<b>68</b>	<b>30</b>	<b>329</b>
Motorcycles	78	57	6	1	64
Passenger cars	235	155	55	22	232
Coaches and buses	4	3	0	0	3
Goods vehicles	36	16	7	7	30
<b>40 - 59</b>	<b>280</b>	<b>165</b>	<b>75</b>	<b>46</b>	<b>286</b>
Motorcycles	49	28	3	5	36
Passenger cars	185	109	61	32	202
Coaches and buses	4	1	0	2	3
Goods vehicles	42	27	11	7	45
<b>60+</b>	<b>125</b>	<b>38</b>	<b>37</b>	<b>54</b>	<b>129</b>
Motorcycles	10	5	1	2	8
Passenger cars	94	29	32	42	103
Coaches and buses	2	0	1	3	4
Goods vehicles	19	4	3	7	14
<b>Age unknown</b>	<b>57</b>	<b>3</b>	<b>13</b>	<b>5</b>	<b>21</b>
Motorcycles	0	1	0	0	1
Passenger cars	52	2	13	5	20
Coaches and buses	1	0	0	0	0
Goods vehicles	4	0	0	0	0

**Table 34. Road traffic accidents by locality\* ...**

Locality	2005				Total
	Q1	Q2	Q3	Q4	
<b>Southern Harbour</b>	<b>826</b>	<b>802</b>	<b>828</b>	<b>780</b>	<b>3,236</b>
Birgu	10	8	10	11	39
Bormla	30	33	40	34	137
Fgura	65	74	57	62	258
Floriana	65	56	56	52	229
Isla	5	7	10	7	29
Kalkara	12	18	15	11	56
Luqa	93	93	93	91	370
Marsa	209	207	227	196	839
Paola	135	102	100	123	460
Santa Luċija	12	16	11	13	52
Tarxien	60	54	65	44	223
Valletta	46	48	63	56	213
Xgħajra	1	2	2	1	6
Żabbar	83	84	79	79	325
<b>Northern Harbour</b>	<b>1,503</b>	<b>1,556</b>	<b>1,515</b>	<b>1,481</b>	<b>6,055</b>
Birkirkara	226	207	210	223	866
Gżira	109	111	101	98	419
Hamrun	112	100	105	98	415
Msida	193	168	164	162	687
Pembroke	8	19	15	13	55
Pietà	80	64	76	81	301
Qormi	216	210	172	191	789
San Ġiljan	166	194	205	188	753
San Ġwann	131	136	122	125	514
Santa Venera	66	66	72	72	276
Sliema	137	188	180	150	655
Swieqi	44	69	67	60	240
Ta' Xbiex	15	24	26	20	85
<b>South Eastern</b>	<b>347</b>	<b>355</b>	<b>366</b>	<b>304</b>	<b>1,372</b>
Birżebbuġia	59	36	50	38	183
Għaxaq	13	19	16	13	61
Gudja	27	34	35	35	131
Kirkop	15	9	10	16	50
Marsascula	66	70	80	52	268
Marsaxlokk	20	17	15	17	69
Mqabba	13	16	10	8	47
Qrendi	5	5	7	8	25
Safi	9	17	12	7	45
Żejtun	92	88	97	77	354
Żurrieq	28	44	34	33	139
<b>Western</b>	<b>417</b>	<b>509</b>	<b>425</b>	<b>362</b>	<b>1,713</b>
Attard	97	101	76	79	353
Balzan	31	37	26	35	129
Dingli	6	16	13	4	39
Iklin	30	38	26	20	114
Lija	35	38	36	37	146
Mdina	5	4	13	8	30
Mtarfa	5	5	6	9	25
Rabat	81	101	101	81	364
Siggiewi	43	43	40	32	158
Żebbuġ	84	126	88	57	355

... Table 34. Road traffic accidents by locality\*

Locality	2005				
	Q1	Q2	Q3	Q4	Total
<b>Northern</b>	<b>570</b>	<b>667</b>	<b>705</b>	<b>496</b>	<b>2,438</b>
Għargħur	8	21	19	15	63
Mellieħa	65	80	121	56	322
Mġarr	36	39	42	33	150
Mosta	133	156	124	131	544
Naxxar	144	136	134	101	515
San Pawl il-Baħar	184	235	265	160	844
<b>Gozo and Comino</b>	<b>186</b>	<b>197</b>	<b>225</b>	<b>162</b>	<b>770</b>
Fontana	3	9	4	3	19
Għajnsielem	22	25	19	18	84
Għarb	5	2	6	3	16
Għasri	1	3	2	1	7
Kerċem	2	6	4	5	17
Munxar	6	2	9	1	18
Nadur	22	24	10	8	64
Qala	6	2	4	5	17
Rabat	67	63	88	72	290
San Lawrenz	0	1	3	0	4
Sannat	3	5	4	3	15
Xagħra	8	18	27	9	62
Xewkija	30	27	26	19	102
Żebbuġ	11	10	19	15	55

\* Localities not shown imply that no accident was recorded

Chart 9. Localities with the highest tally of road accidents recorded: 2005

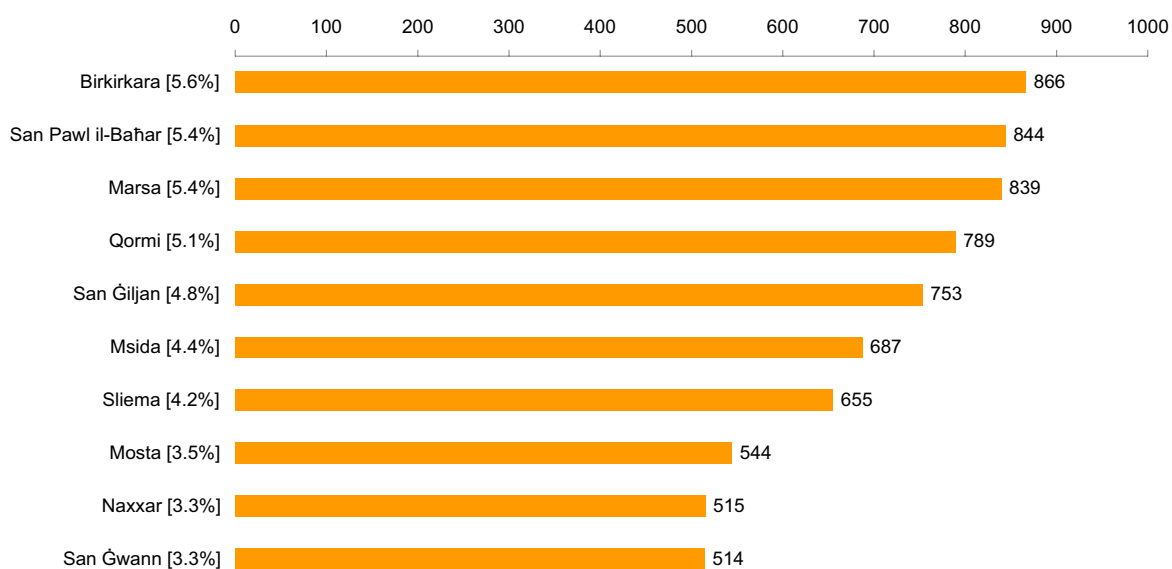

**Table 35. Stock of licensed motor vehicles (\*)**

Year	Agric.	Coach	Comm. veh.	G/Hire	Mini bus	Motor cycle	Private vehicle classes						Electric cars	Total	Electric motorcycle	Route bus	Self drive cars	Self drive motor cycles	Taxi	Totals
							Class 1	Class 2	Class 3	Class 4	Class 5	Class 6								
<b>2002</b>																				
March	1,077	156	43,672	1,129	396	12,719	99,655	19,406	16,251	25,320	23,363	6,145	0	190,140	0	573	5,423	220	247	<b>255,752</b>
June	1,080	157	43,664	1,156	396	12,782	99,536	19,773	16,918	25,687	23,805	6,189	0	191,908	0	574	5,818	263	247	<b>258,045</b>
September	1,091	157	43,802	1,167	397	12,971	99,365	20,196	17,774	25,978	24,228	6,243	0	193,784	0	575	5,920	268	247	<b>260,379</b>
December	1,099	157	43,852	1,165	399	13,097	98,995	20,461	18,472	26,204	24,599	6,324	0	195,055	0	577	5,454	227	247	<b>261,329</b>
<b>2003</b>																				
March	1,117	156	43,934	1,164	406	13,149	98,781	20,755	19,102	26,506	24,840	6,400	4	196,388	0	577	5,373	218	247	<b>262,729</b>
June	1,150	156	44,186	1,176	406	13,203	98,897	21,167	19,786	26,751	25,139	6,481	4	198,225	0	578	5,820	265	247	<b>265,412</b>
September	1,164	156	44,458	1,194	413	13,318	99,125	21,549	20,525	26,975	25,419	6,560	4	200,157	0	575	5,975	268	247	<b>267,925</b>
December	1,176	156	44,657	1,194	413	13,420	99,287	21,917	21,136	27,194	25,716	6,665	9	201,924	0	581	5,447	237	247	<b>269,452</b>
<b>2004</b>																				
March	1,196	156	44,726	1,189	417	13,382	99,027	22,133	21,555	27,257	25,867	6,760	9	202,608	0	582	5,321	231	248	<b>270,056</b>
June	1,210	156	44,714	1,212	421	13,069	98,790	22,440	21,868	27,399	26,088	6,840	10	203,435	0	582	5,813	209	248	<b>271,069</b>
September	1,224	156	44,562	1,215	422	12,714	98,732	22,715	22,043	27,428	26,179	6,862	13	203,972	0	582	5,903	199	246	<b>271,195</b>
December	1,239	155	44,575	1,190	422	12,639	98,704	23,015	22,149	27,577	26,316	6,928	13	204,702	0	581	5,245	143	246	<b>271,137</b>
<b>2005</b>																				
March	1,242	155	44,704	1,159	422	12,619	98,969	23,348	22,234	27,718	26,438	7,007	14	205,728	0	581	5,312	120	247	<b>272,289</b>
June	1,267	155	45,054	1,168	422	12,588	99,593	23,623	22,288	27,908	26,538	7,092	13	207,055	0	581	5,715	103	247	<b>274,355</b>
September	1,281	154	45,424	1,665	422	12,621	100,516	23,917	22,365	28,095	26,688	7,161	14	208,756	0	582	5,774	92	247	<b>277,018</b>
December**	1,270	144	44,371	1,133	422	11,905	98,283	24,047	22,098	27,869	26,602	7,234	15	206,148	0	577	5,034	88	246	<b>271,338</b>

(\*) As at end of period

\*\* In the fourth quarter of 2005, the stock of motor vehicles was re-assessed in view of an improvement in the computation of the number of cars that were scrapped in past years.

**Table 36. Newly-licensed motor vehicles**

Year	Agric.	Coach	Comm. veh.	G/Hire	Mini bus	Motor cycle	Private vehicle classes								Electric motorcycle	Route bus	Self drive cars	Self drive motor cycles	Taxi	Totals
							Class 1	Class 2	Class 3	Class 4	Class 5	Class 6	Electric cars	Total						
<b>2002</b>	<b>68</b>	<b>7</b>	<b>1,293</b>	<b>71</b>	<b>24</b>	<b>786</b>	<b>2,586</b>	<b>1,578</b>	<b>2,407</b>	<b>1,161</b>	<b>1,707</b>	<b>324</b>	<b>0</b>	<b>9,763</b>	<b>0</b>	<b>6</b>	<b>494</b>	<b>33</b>	<b>15</b>	<b>12,560</b>
Jan-Mar	21	2	345	15	8	128	543	319	582	331	451	91	0	2,317	0	2	103	0	3	2,944
Apr-June	21	1	304	18	5	195	613	416	599	323	444	64	0	2,459	0	2	219	23	4	3,251
Jul-Sep	10	1	344	21	5	284	695	486	664	259	425	77	0	2,606	0	0	122	10	3	3,406
Oct-Dec	16	3	300	17	6	179	735	357	562	248	387	92	0	2,381	0	2	50	0	5	2,959
<b>2003</b>	<b>95</b>	<b>2</b>	<b>1,844</b>	<b>72</b>	<b>23</b>	<b>706</b>	<b>3,980</b>	<b>1,765</b>	<b>1,943</b>	<b>787</b>	<b>1,148</b>	<b>389</b>	<b>9</b>	<b>10,021</b>	<b>0</b>	<b>0</b>	<b>655</b>	<b>27</b>	<b>8</b>	<b>13,453</b>
Jan-Mar	36	2	447	19	8	121	656	413	433	188	286	78	4	2,058	0	0	67	0	2	2,760
Apr-June	23	0	455	15	4	234	903	452	506	192	273	91	0	2,417	0	0	273	24	2	3,447
Jul-Sep	16	0	451	24	9	208	1,092	449	593	204	281	93	0	2,712	0	0	220	3	3	3,646
Oct-Dec	20	0	491	14	2	143	1,329	451	411	203	308	127	5	2,834	0	0	95	0	1	3,600
<b>2004</b>	<b>136</b>	<b>4</b>	<b>1,959</b>	<b>88</b>	<b>27</b>	<b>473</b>	<b>4,557</b>	<b>1,378</b>	<b>866</b>	<b>678</b>	<b>815</b>	<b>355</b>	<b>3</b>	<b>8,652</b>	<b>0</b>	<b>0</b>	<b>721</b>	<b>4</b>	<b>15</b>	<b>12,079</b>
Jan-Mar	39	3	488	13	13	90	1,048	312	353	129	223	90	0	2,155	0	0	127	0	3	2,931
Apr-June	34	0	522	33	10	99	1,109	370	199	169	231	100	1	2,179	0	0	327	0	2	3,206
Jul-Sep	50	1	519	23	2	180	1,261	350	167	178	187	86	2	2,231	0	0	194	4	6	3,210
Oct-Dec	13	0	430	19	2	104	1,139	346	147	202	174	79	0	2,087	0	0	73	0	4	2,732
<b>2005</b>	<b>129</b>	<b>1</b>	<b>2,280</b>	<b>86</b>	<b>33</b>	<b>408</b>	<b>5,683</b>	<b>1,268</b>	<b>348</b>	<b>865</b>	<b>703</b>	<b>347</b>	<b>3</b>	<b>9,217</b>	<b>0</b>	<b>2</b>	<b>778</b>	<b>3</b>	<b>16</b>	<b>12,953</b>
Jan-Mar	60	0	443	18	3	52	1,272	364	94	186	160	68	1	2,145	0	2	294	0	6	3,023
Apr-June	22	1	616	33	9	129	1,605	334	88	213	136	62	0	2,438	0	0	267	0	6	3,521
Jul-Sep	16	0	625	19	7	124	1,507	329	85	244	211	77	1	2,454	0	0	155	2	2	3,404
Oct-Dec	31	0	596	16	14	103	1,299	241	81	222	196	140	1	2,180	0	0	62	1	2	3,005

Note: Figures include both new and second-hand registered motor vehicles

Table 37. Newly-licensed 'new' motor vehicles

Year	Agric.	Coach	Comm. veh.	G/Hire	Mini bus	Motor cycle	Private vehicle classes								Electric motorcycle	Route bus	Self drive cars	Self drive motor cycles	Taxi	Totals		
													Electric cars								Total	
							Class 1	Class 2	Class 3	Class 4	Class 5	Class 6										
<b>2004</b>	<b>12</b>	<b>0</b>	<b>375</b>	<b>84</b>	<b>21</b>	<b>362</b>	<b>2,242</b>	<b>1,304</b>	<b>375</b>	<b>537</b>	<b>654</b>	<b>283</b>	<b>3</b>	<b>5,398</b>	<b>0</b>	<b>11</b>	<b>721</b>	<b>4</b>	<b>15</b>	<b>7,003</b>		
Jan-Mar	5	0	113	13	11	67	502	286	109	93	167	73	0	1,230	0	5	127	0	3	1,574		
Apr-June	2	0	106	30	9	80	560	360	106	133	190	76	1	1,426	0	0	327	0	2	1,982		
Jul-Sep	3	0	78	23	0	149	639	330	83	141	156	74	2	1,425	0	0	194	4	6	1,882		
Oct-Dec	2	0	78	18	1	66	541	328	77	170	141	60	0	1,317	0	6	73	0	4	1,565		
<b>2005</b>	<b>22</b>	<b>0</b>	<b>652</b>	<b>83</b>	<b>23</b>	<b>314</b>	<b>2,710</b>	<b>1,227</b>	<b>273</b>	<b>629</b>	<b>561</b>	<b>272</b>	<b>3</b>	<b>5,675</b>	<b>0</b>	<b>2</b>	<b>778</b>	<b>3</b>	<b>16</b>	<b>7,568</b>		
Jan-Mar	3	0	79	17	1	40	571	353	65	155	139	60	1	1,344	0	2	294	0	6	1,786		
Apr-June	9	0	166	32	7	95	661	324	75	162	111	49	0	1,382	0	0	267	0	6	1,964		
Jul-Sep	9	0	219	19	5	96	806	320	66	166	155	49	1	1,563	0	0	155	2	2	2,070		
Oct-Dec	1	0	188	15	10	83	672	230	67	146	156	114	1	1,386	0	0	62	1	2	1,748		

Table 38. Newly-licensed 'used' motor vehicles

Year	Agric.	Coach	Comm. veh.	G/Hire	Mini bus	Motor cycle	Private vehicle classes								Electric motorcycle	Route bus	Self drive cars	Self drive motor cycles	Taxi	Totals		
													Electric cars								Total	
							Class 1	Class 2	Class 3	Class 4	Class 5	Class 6										
<b>2004</b>	<b>124</b>	<b>4</b>	<b>1,584</b>	<b>4</b>	<b>6</b>	<b>111</b>	<b>2,315</b>	<b>74</b>	<b>491</b>	<b>141</b>	<b>161</b>	<b>72</b>	<b>0</b>	<b>3,254</b>	<b>0</b>	<b>0</b>	<b>0</b>	<b>0</b>	<b>0</b>	<b>0</b>	<b>5,087</b>	
Jan-Mar	34	3	375	0	2	23	546	26	244	36	56	17	0	925	0	0	0	0	0	0	1,362	
Apr-June	32	0	416	3	1	19	549	10	93	36	41	24	0	753	0	0	0	0	0	0	1,224	
Jul-Sep	47	1	441	0	2	31	622	20	84	37	31	12	0	806	0	0	0	0	0	0	1,328	
Oct-Dec	11	0	352	1	1	38	598	18	70	32	33	19	0	770	0	0	0	0	0	0	1,173	
<b>2005</b>	<b>107</b>	<b>1</b>	<b>1,628</b>	<b>3</b>	<b>10</b>	<b>94</b>	<b>2,973</b>	<b>41</b>	<b>75</b>	<b>236</b>	<b>142</b>	<b>75</b>	<b>0</b>	<b>3,542</b>	<b>0</b>	<b>0</b>	<b>0</b>	<b>0</b>	<b>0</b>	<b>0</b>	<b>5,385</b>	
Jan-Mar	57	0	364	1	2	12	701	11	29	31	21	8	0	801	0	0	0	0	0	0	1,237	
Apr-June	13	1	450	1	2	34	944	10	13	51	25	13	0	1,056	0	0	0	0	0	0	1,557	
Jul-Sep	7	0	406	0	2	28	701	9	19	78	56	28	0	891	0	0	0	0	0	0	1,334	
Oct-Dec	30	0	408	1	4	20	627	11	14	76	40	26	0	794	0	0	0	0	0	0	1,257	

**Table 39. Transport Equipment (Vehicles) as at end year 2005:  
Passenger road vehicles registered in the country ...**

Vehicle	Category	Unit	Year 2005
<b>Mopeds</b>		<b>Number</b>	<b>0</b>
<b>Motorcycles</b>		<b>Number</b>	<b>19,808</b>
	<b>by type of motor energy and engine size</b>		<b>19,808</b>
	<b>Petrol</b>	<b>Number</b>	<b>18,935</b>
	<125cc	Number	8,837
	126cc - 250cc	Number	6,463
	256cc - 400cc	Number	727
	400cc+	Number	2,908
	<b>Diesel</b>	<b>Number</b>	<b>5</b>
	<125cc	Number	3
	126cc - 250cc	Number	2
	256cc - 400cc	Number	0
	400cc+	Number	0
	<b>Alternative power sources</b>	<b>Number</b>	<b>858</b>
	Electricity	Number	778
	LPG	Number	1
	Natural Gas	Number	0
	Others	Number	79
	<b>Unknown Engine</b>	<b>Number</b>	<b>10</b>
	<b>by age</b>		<b>19,808</b>
	<2 years	Number	411
	from 2 to <5 years	Number	3,206
	from 5 to <10 years	Number	3,566
	10 years +	Number	12,625
<b>Passenger Cars</b>		<b>Number</b>	<b>248,855</b>
	<b>by type of motor energy and engine size</b>		<b>248,855</b>
	<b>Petrol</b>	<b>Number</b>	<b>177,791</b>
	Up to 1399cc	Number	142,714
	1400cc - 1999cc	Number	31,626
	2000cc and more	Number	3,451
	<b>Diesel</b>	<b>Number</b>	<b>69,949</b>
	Up to 1399cc	Number	3,192
	1400cc - 1999cc	Number	57,337
	2000cc and more	Number	9,420
	<b>Alternative power sources</b>	<b>Number</b>	<b>296</b>
	Electricity	Number	83
	LPG	Number	0
	Natural Gas	Number	7
	Others	Number	206
	<b>Unknown Engine</b>	<b>Number</b>	<b>819</b>
	<b>by unladen weight *(data given by G.V.W.)</b>		<b>248,855</b>
	Up to 999kg	Number	10,265
	1000kg - 1249kg	Number	86,770
	1250kg - 1499kg	Number	92,419
	1500kg and more	Number	58,107
	Unknown GVW	Number	1,294
	<b>by age</b>		<b>248,855</b>
	<1 year	Number	1
	from 1 to <2 years	Number	11,209
	from 2 to <5 years	Number	37,473
	from 5 to <10 years	Number	68,640
	10 years +	Number	131,532

... Table 39. Transport Equipment (Vehicles) as at end year 2005  
 Passenger road vehicles registered in the country

Vehicle	Category	Unit	Year 2005
<b>Motor coaches, buses and trolley buses</b>		<b>Number</b>	<b>1,176</b>
	Number of seats	Number	40,507
<b>by type of motor energy</b>			<b>1,176</b>
	<i>Petrol</i>	<i>Number</i>	<i>11</i>
	<i>Diesel</i>	<i>Number</i>	<i>1,161</i>
	<i>Alternative power sources</i>	<i>Number</i>	<i>1</i>
	Electricity	Number	0
	LPG	Number	0
	Natural gas	Number	0
	Others	Number	1
	<i>Unknown Engine</i>	<i>Number</i>	<i>3</i>
<b>by age</b>			<b>1,176</b>
	<2 years	Number	27
	from 2 to <5 years	Number	195
	from 5 to <10 years	Number	159
	10 years +	Number	795



**Table 40. Transport Equipment (Vehicles) as at end year 2005:  
Goods road vehicles and road tractors registered in the country ...**

Vehicle	Category	Unit	Year 2005
<b>Lorries</b>		<b>Number</b>	<b>40,764</b>
	<b>by type of motor energy</b>		<b>40,764</b>
	<i>Petrol</i>	<i>Number</i>	<i>1,770</i>
	<i>Diesel</i>	<i>Number</i>	<i>38,918</i>
	<i>Alternative power sources</i>	<i>Number</i>	<i>14</i>
	Electricity	Number	3
	LPG	Number	0
	Natural gas	Number	0
	Others	Number	11
	<i>Unknown Engine</i>	<i>Number</i>	<i>62</i>
	<b>by unladen weight *(data given by G.V.W.)</b>		<b>40,764</b>
	Up to 999kg	Number	97
	999kg - 1,499 kg	Number	3,554
	1,500kg - 1,999kg	Number	6,117
	2,000kg - 4,999 kg	Number	24,934
	5,000kg - 6,999kg	Number	1,778
	7,000kg - 9,999kg	Number	1,269
	10,000kg - 14,999kg	Number	815
	15,000kg and over	Number	2,200
	<b>by age</b>		<b>40,764</b>
	<1 year	Number	1
	from 1 to <2 years	Number	604
	from 2 to <5 years	Number	2,111
	from 5 to <10 years	Number	10,637
	10 years +	Number	27,411
	<b>by load capacity</b>	<b>k tons</b>	<b>159.55</b>
	Up to 999kg	k tons	0.08
	999kg - 1,499 kg	k tons	4.72
	1,500kg - 1,999kg	k tons	10.82
	2,000kg - 4,999 kg	k tons	70.51
	5,000kg - 6,999kg	k tons	10.21
	7,000kg - 9,999kg	k tons	9.86
	10,000kg - 14,999kg	k tons	9.99
	15,000kg and over	k tons	43.36
<b>Lorries with load capacity up to 1,499kg</b>		<b>Number</b>	<b>3,651</b>
	<b>by type of motor energy and engine size</b>		<b>3,651</b>
	<i>Petrol</i>	<i>Number</i>	<i>930</i>
	<i>Diesel</i>	<i>Number</i>	<i>2,712</i>
	<i>Alternative power sources</i>	<i>Number</i>	<i>1</i>
	Electricity	Number	1
	LPG	Number	0
	Natural gas	Number	0
	Others	Number	0
	<i>Unknown Engine</i>	<i>Number</i>	<i>8</i>
<b>Lorries with load capacity of 1,500kg and over</b>		<b>Number</b>	<b>37,113</b>
	<b>by type of motor energy and engine size</b>		<b>37,113</b>
	<i>Petrol</i>	<i>Number</i>	<i>840</i>
	<i>Diesel</i>	<i>Number</i>	<i>36,206</i>
	<i>Alternative power sources</i>	<i>Number</i>	<i>13</i>
	Electricity	Number	2
	LPG	Number	0
	Natural gas	Number	0
	Others	Number	11
	<i>Unknown Engine</i>	<i>Number</i>	<i>54</i>

... Table 40. Transport Equipment (Vehicles) as at end year 2005  
 Goods road vehicles and road tractors registered in the country

Vehicle	Category	Unit	Year 2005
Road tractors		Number	3,164
	<b>by type of motor energy</b>		<b>3,164</b>
	<i>Petrol</i>	<i>Number</i>	23
	<i>Diesel</i>	<i>Number</i>	3,110
	<i>Alternative power sources</i>	<i>Number</i>	8
	<i>Unknown Engine</i>	<i>Number</i>	23
	<b>by age</b>		<b>3,164</b>
	<2 years	Number	47
	from 2 to <5 years	Number	132
	from 5 to <10 years	Number	643
	10 years +	Number	2,342

**Table 41. Vehicle Road-Worthiness Test: 2005**

Month	Class	Initial Test				Re-Test			
		Tests Carried Out	Passed Test	Failed Test	% of Passes	Tests Carried Out	Passed Test	Failed Test	% of Passes
Jan	2	10,894	9,295	1,599	85.3	1,354	1,350	4	100.0
	3	755	592	163	78.4	146	146	0	100.0
Feb	2	10,118	8,560	1,558	84.6	1,295	1,289	6	100.0
	3	844	644	200	76.3	138	138	0	100.0
Mar	2	11,523	9,697	1,826	84.2	1,678	1,667	11	99.0
	3	1,142	900	242	78.8	218	218	0	100.0
Apr	2	10,880	9,305	1,575	85.5	1,460	1,458	2	100.0
	3	1,421	1,147	274	80.7	245	245	0	100.0
May	2	9,650	8,406	1,244	87.1	1,183	1,183	0	100.0
	3	1,344	1,095	249	81.5	239	239	0	100.0
Jun	2	8,167	7,274	893	89.1	845	841	4	99.0
	3	999	850	149	85.1	162	162	0	100.0
Jul	2	6,905	6,233	672	90.3	600	600	0	100.0
	3	901	765	136	84.9	135	135	0	100.0
Aug	2	7,057	6,282	775	89.0	677	674	3	100.0
	3	869	747	122	86.0	94	94	0	100.0
Sep	2	8,042	7,045	997	87.6	677	674	3	100.0
	3	922	793	129	86.0	111	111	0	100.0
Oct	2	9,195	8,095	1,100	88.0	1,010	1,005	5	100.0
	3	981	794	187	80.9	164	163	1	99.0
Nov	2	7,344	6,512	832	88.7	790	787	3	100.0
	3	908	728	180	80.2	202	202	0	100.0
Dec	2	6,502	5,875	627	90.4	600	598	2	100.0
	3	749	636	113	84.9	112	112	0	100.0
<b>Total</b>		<b>118,112</b>	<b>102,270</b>	<b>15,842</b>	<b>86.6</b>	<b>14,135</b>	<b>14,091</b>	<b>44</b>	<b>99.7</b>

Class 2- Motor Vehicles whose gross vehicle weight is less than 3,500 kgs

Class 3- Motor Vehicles whose gross vehicle weight is more than 3,499 kgs