



TRANSPORT STATISTICS 2007

Published by the
National Statistics Office
Lascaris
Valletta VLT 2000
Malta
Tel.: (+356) 25 99 70 00
Fax:(+356) 25 99 72 05 / 25 99 71 03
e-mail: nso@gov.mt
website: <http://www.nso.gov.mt>

CIP Data

Transport Statistics 2007. – Valletta: National Statistics Office, 2008
xi, p96.

ISBN: 978-99909-73-62-4
ISSN: 1681-780X

For further information, please contact:

Tourism and Transport Statistics Unit
National Statistics Office
Lascaris
Valletta VLT 2000
Malta
Tel.: (+356) 25 99 73 29
e-mail: transport.nso@gov.mt

Our publications are available from:

The Data Shop
National Statistics Office
Lascaris
Valletta VLT 2000
Tel.: (+356) 25 99 72 19
Fax: (+356) 25 99 72 05

Department of Information
3 Castille Place
Valletta VLT 2000
Tel.: (+356) 21 25 05 50
Fax: (+356) 21 23 71 70

CONTENTS

T = Table
C = Chart

	Page	
Commentary	vi	
Methodological notes	x	
Air Transport		
T1	Passenger movements: 2003-2006	3
C1	Passenger movements	3
T2	Passenger movements by country/region: 2003-2006	4
T3	Passenger movements by major airports: 2003-2006	5
T3.1	Passenger movements by major airports – UK and Ireland: 2003-2006	6
T3.2	Passenger movements by major airports – Scandinavia: 2003-2006	7
T3.3	Passenger movements by major airports – Germany: 2003-2006	8
T3.4	Passenger movements by major airports – Other Western European Countries: 2003-2006	9
T3.5	Passenger movements by major airports – Italy: 2003-2006	10
T3.6	Passenger movements by major airports – Other European and non-European countries: 2003-2006	11
T4	Main airlines aircraft and passenger movements: 2003-2006	12
Maritime Statistics		
T5	Number and net tonnage of vessels entered and cleared with cargoes and in ballast: 2005-2006	15
T6	Number, tonnage and crews of vessels entered and cleared classified by country of origin or destination: 2006	16
T7	Number and tonnage of vessels arriving at Malta, classified by type and nationality: 2006	19
T8	Number and tonnage of vessels departing from Malta, classified by type and nationality: 2006	21
T9	Number, tonnage and crews of vessels entered and cleared, classified by nationality: 2006	23
T10	Number and net tonnage of vessels entered and cleared, classified by country and port of origin or destination: 2006	26
T11	Number and tonnage of vessels entered and cleared classified by country of origin or destination and nationality: 2006	36

	Page	
T12	Number and net tonnage of vessels entered and cleared with cargo and in ballast, classified by type of vessel: 2006	58
T13	Number and net tonnage of vessels entered, classified by range of net tonnage and by month: 2006	59
T14	Number and tonnage of vessels entered, classified by range of gross tonnage: 2006	61
T15	Number and tonnage of vessels entered with cargoes and in ballast classified by range of net tonnage: 2006	62
T16	Number and tonnage of vessels cleared, classified by duration of stay in harbour: 2006	63
T17	Number and tonnage of Maltese vessels entered and cleared classified by country and port of origin or destination: 2006	64
T18	Number, tonnage and type of vessels, registered under the Merchant Shipping Act, 1973	68
T19	Tonnage of cargo unloaded and loaded at Malta: 2000-2005	68
T20	Cargo unloaded and loaded classified by country of origin/destination of vessel: 2005	69
T21	Cargo unloaded and loaded by vessel classified by nationality of vessel: 2006	73
T22	Unitised cargo and number of units unloaded and loaded: 2005-2006	74
T23	Sea transport between Malta and Gozo: 2004-2006	75
C2	Cars and cargo: 2004-2006	75
C3	Passengers: 2004-2006	75
T24	Sea transport between Malta and Gozo, by vessel: 2004-2006	76
C4	Monthly average number of cars and cargo per trip: 2005-2006	76
C5	Monthly average number of passengers per trip: 2005-2006	76

Road Transport

T25	Total road traffic accidents	79
C6	Total traffic accidents by region: 2004-2006	79
T26	Casualties in road accidents	80
C7	Casualties in road accidents: 2004-2006	80
T27	Injuries sustained by drivers in road traffic accidents	81
T28	Injuries sustained by passengers in road traffic accidents	81
T29	Injuries sustained by pedestrians in road traffic accidents	81
T30	Road traffic casualties by type of injury, age and sex	82
T31	Road traffic casualties by type of injury and day of the week	83
C8	Total road traffic casualties by day of the week: 2005	83
T32	Road traffic casualties by type of injury, age and means of transport	84

		Page
T33	Road traffic casualties by travellers, age and means of transport	85
T34	Road traffic accidents by locality	86
C9	Localities with the highest tally of road accidents recorded: 2006	87
T35	Stock of licensed motor vehicles	88
T36	Newly-licensed motor vehicles	89
T37	Newly-licensed 'new' motor vehicles	90
T38	Newly-licensed 'used' motor vehicles	90
T39	Exported motor vehicles	91
T40	Scrapped motor vehicles	91
T41	Transport Equipment (Vehicles) as at end year 2005: Passenger road vehicles registered in the country	92
T42	Transport Equipment (Vehicles) as at end year 2005: Goods road vehicles and road tractors registered in the country	94
T43	Vehicle Road-Worthiness Test: 2005	96

COMMENTARY

Air Transport

In 2006, passenger traffic at the Malta International Airport decreased by 97,768 passengers when compared to 2005 (see Table 1). Decreases were recorded throughout the first three quarters, while a slight increase was registered in the fourth quarter as shown below:

January - March	-	- 8.2 per cent
April - June	-	- 0.3 per cent
July - September	-	- 6.4 per cent
October - December	-	1.5 per cent

The main increases occurred from Italy, 'Other EU' and 'Far/Middle East' countries. Conversely, all other countries registered decreases. The key destination in 2006 was UK with 1,016,491 passengers or 37.7 per cent of the total passenger movements (see Table 2).

UK airports remained the most requested by the passengers travelling to and from Malta. Altogether, as specified in Table 3.1, these airports accounted for 1,031,250 passengers, implying a decrease of 4.9 per cent over the preceding year. The largest number of passengers passed through London Gatwick – 315,150 passengers – followed by Manchester and London Heathrow with 224,539 and 170,952 passengers respectively.

During the year under review, Air Malta continued to be the major carrier, taking up 57.7 per cent of the total aircraft movements and 59.8 per cent of the total passenger movements. In 2006, the national airline carried 1,612,926 passengers, an increase of 3.6 per cent over the previous year. British Jet followed with 151,268 passengers or an increase of 14.4 per cent when compared to 2005 (see Table 4).

Maritime Transport

As at end 2006, the largest number of yachts arriving in Malta – 23 vessels – was recorded in respect of vessels registered in the Cayman Islands. The highest number of passenger-vessels and tankers had an Italian registration, amounting to 98 and 155 vessels respectively (see Table 7).

In 2006, 1,669,179 tons of units were unloaded, resulting in a decrease of 8,007 tons when compared to 2005. The total number of loaded units during 2006 was 384,746 tons, an increase of 43,740 tons or 12.8 per cent when compared to the previous year (see Table 22).

Gozo Channel

In 2006, commuters between Malta and Gozo increased by 2.7 per cent, totalling 3,554,714. Furthermore, 937,138 vehicles were carried by scheduled vessels, up by 5.3 per cent when compared to the previous year (see Table 23).

During the year under review, the number of trips between the two islands amounted to 19,209, an increase of 2.2 per cent when compared to 2005.

Table 24 shows that during 2006, the Gaudos vessel reduced its trips by 895 when compared to the previous year. Conversely, the Ta' Pinu and the Malita increased their trips by 537 and 778 respectively.

Charts 4 and 5 respectively show the average number of passengers and vehicles per trip and per vessel. Malita's average is consistently higher compared to the other two vessels on account of its greater vehicle-carrying capacity.

Road Traffic Accidents

In 2006, the number of reported traffic accidents reached 15,549, a decrease of 35 cases or 0.2 per cent when compared to the previous year. The highest increases in such accidents were registered in the South Eastern and Southern Harbour districts, up by 115 and 101 cases respectively. On the other hand, the Northern district registered a decrease of 184 cases while the Western district registered a lesser decrease of 66 cases (see Table 25).

2006 saw 1,196 traffic casualties reported. Of these, 683 drivers sustained injuries: 517 suffered slight injuries and 166 suffered grievous ones. During the same year, 281 passengers and 109 pedestrians suffered slight injuries, while 52 passengers and 61 pedestrians suffered grievous ones. In 2006, there were 10 fatalities – six drivers, one passenger and three pedestrians (see Tables 27-29).

On a gender basis, slightly-injured persons in 2006 numbered 907 – 543 males and 364 females. Grievously-injured persons came up to 279, the majority being males. The 10 fatalities in this year were all males. The largest numbers of male and female casualties were in the 25-39 age group (see Table 30).

B'Kara was the locality with the highest rate of traffic accidents, with 860 cases. Marsa and Qormi followed with 854 and 768 reported accidents respectively (see Table 34).

Just over half of traffic casualties occurred during weekends between Friday and Sunday (see Chart 8). Moreover, in 2006, 75.2 per cent of casualties were caused by passenger cars while 13.5 per cent were caused by motorcycles (see tables 32-33).

Licensed Motor Vehicles

As at end 2006, the total number of licensed vehicles in Malta amounted to 278,421. Private vehicles added up to 211,840 or 76.1 per cent of the total (see Table 35). Newly-licensed motor vehicles amounted to 12,814; of these 7,767 were newly-licensed 'new' vehicles and the rest, 5,047, were newly-licensed 'used' ones (see Tables 36-38).

A total of 2,956 cars were exported, of which 86.1 per cent were private cars. Also, 64 cars were scrapped, the majority being private vehicles (see Tables 39-40).

Transport Equipment

As at the end of the year being reviewed, motorcycles amounted to 20,722 – of these 19,846 were recorded of having a petrol engine, five a diesel engine and 861 had alternative power sources. Furthermore, 13,124 or 63.3 per cent of these were more than 10 years old.

Passenger cars amounted to 265,466 – of these 185,782 had a petrol engine, 78,149 a diesel engine and 457 had alternative power sources. Moreover, 153,200 passenger cars or 57.7 per cent of the total were more than 10 years old. Passenger cars having a Gross Vehicle Weight of between 1,250kg and 1,499kg constituted the largest share amounting to 96,100 or 36.2 per cent of the total.

Motor coaches, buses and trolley buses totalled 1,181, the vast majority having a diesel engine. Again, the majority of these vehicles were more than 10 years old – 71.5 per cent of the total.

As at end 2006, the number of lorries amounted to 41,968 with 91.5 per cent having a carrying capacity of more than 1,500kg. Of these vehicles, 1,739 had a petrol engine, 40,135 had a diesel engine and 13 were powered by an alternative source. The majority of lorries had a Gross Vehicle Weight of between 2,000kg and 4,999kg, coming up to 61.6 per cent of the total. Again in the case of lorries, most of them were recorded as being over 10 years old.

As at end 2006, road tractors numbered 3,341 – 31 with a petrol engine, 3,276 with a diesel engine and eight with alternative power sources. Regarding age, road tractors followed the pattern of lorries and other vehicle types reported on in this publication, with nearly 77 per cent past the 10 year mark (see Tables 41-42).

Vehicle Road-Worthiness Test

In 2006*, 117,951 tests were carried out on Class 2 and 3 vehicles. Eighty-eight per cent passed the initial test. Of the failed ones 10,722 were re-tested with the vast majority passing the re-test (see Table 43) ■

*(*Note: Please read carefully the footnotes complementing Table 43)*

Methodological Notes

1. Any vehicle-related data is based on data provided by the Malta Transport Authority.
2. Data are final and are not normally subject to revision.

3. **Definitions:**

Agricultural	Motor vehicle, normally a tractor, designed exclusively or primarily for agricultural purposes; licensed to use roads open to public traffic.
Coach and private bus	Passenger road motor vehicle designed to seat more than 18 persons (including the driver).
Commercial vehicle	Road vehicle designed, exclusively or primarily, to carry goods. This category includes also leased motor vehicles.
G/Hire	Chauffeur-driven car for hire.
Minibus	Passenger road motor vehicle designed to seat up to 18 persons (including the driver).
Motorcycle	Two-wheeled road motor vehicle with or without side-car, including motor scooter, or three-wheeled road motor vehicle.
Private vehicle	Road motor vehicle, other than a motorcycle, intended for the carriage of passengers and designed to seat up to nine persons. This category is sub-divided into further classes according to engine capacity: Class 1: < 1300 cc Class 2: 1301 - 1449 cc Class 3: 1450 - 1500 cc Class 4: 1501 - 1800 cc Class 5: 1801 - 2000 cc Class 6: > 2000 cc
Electric car	Electrically operated car, totally independent of fuel-driven engine.
Electric motorcycle	Electrically operated motorcycle, totally independent of fuel-driven engine.
Route bus	Bus licensed to operate on established bus routes.
Self-drive cars	Passenger road motor vehicle available for hire (without chauffeur).
Self-drive motorcycle	Same as motorcycle above, available for hire.
Taxi	Passenger road motor vehicle available for hire (with chauffeur).
Semi-trailer	Goods road vehicle with no front axle which is designed to be hauled by a road motor tractor, which also carries a substantial part of the loaded weight. Semi-trailers are excluded from the total in the accompanying tables as these are not self-propelled.
Garaged	Vehicles no longer licensed for use on the road, but exclude vehicles which have been scrapped or exported.
Trolleybus	Passenger road vehicle designed to seat more than nine persons (including the driver),
VRT	Vehicle Road-Worthiness Test
Class 2	Motor Vehicles whose gross vehicle weight is less than 3,500 kgs
Class 3	Motor Vehicles whose gross vehicle weight is greater than or equal to 3,500 kgs

4. Traffic accidents data are compiled from administrative information provided by the Police Department and the Guard and Warden Services Limited.
5. The type of casualty (slight or grievous) is determined by the Health Department. The definitions for deaths caused by road accidents refer to the European Conference for Ministers of Transport (ECMT) and United Nations Economic Commission for Europe (UNECE).

6. UNECE definition of fatal injury: "Any person who was killed outright or who died within 30 days as a result of the accident".
7. Road traffic accidents involving government property, damage caused to government vehicles and to other government property, such as traffic signs, etc.
8. Scheduled Transport refers to the services of the Gozo Channel Co. Ltd.
9. The data in the Maritime Statistics section are compiled from administrative information provided by the Gozo Channel Co. Ltd and Malta Maritime Authority.
10. The table below illustrates the passengers and vehicles capacity by each Gozo Channel vessel:

Carrying capacity

Vessel	Vehicles	Passengers
Gaudos	72	900
Malita	138	900
Ta' Pinu	72	900

NUTS classification

The Nomenclature of Territorial Units for Statistics (NUTS) is a common classification that is used to provide a single uniform breakdown of territorial units for the production of regional statistics with regard to the European Union. It was adopted on 26 May 2003 by means of Regulation 1 of the European Parliament and of the Council.

¹ (EC) No. 1059/2003

NUTS levels					
Administrative area	I (National)	II (National)	III (Regional)	IV (District)	V (Locality)
MALTA	x	x	x	x	x
Malta			x		
Gozo & Comino			x		
Southern Harbour				x	
Northern Harbour				x	
South Eastern				x	
Western				x	
Northern				x	
Gozo & Comino				x	

COMPOSITION OF DISTRICTS - NUTS level V

Southern Harbour: Valletta, Birgu, Isla, Bormla, Żabbar, Fgura, Floriana, Kalkara, Luqa, Marsa Paola, Santa Luċija, Tarxien, Xgħajra.

Northern Harbour: Qormi, B'Kara, Gżira, Hamrun, Msida, Pembroke, Pietà, San Ġiljan, San Ġwann, Santa Venera, Sliema, Swieqi, Ta' Xbiex.

South Eastern: Żejtun, B'Bugia, Gudja, Għaxaq, Kirkop, M'Scala, M'Xlokk, Mqabba, Qrendi, Safi, Żurrieq.

Western: Mdina, Żebbuġ, Siġġiewi, Attard, Balzan, Dingli, Iklin, Lija, Rabat, Mtarfa.

Northern: Għargħur, Mellieħa, Mgarr, Mosta, Naxxar, San Pawl il-Baħar.

Gozo and Comino: Rabat, Fontana, G'Sielem & Comino, Għarb, Għasri, Kerċem, Munxar, Nadur, Qala, San Lawrenz, Sannat, Xagħra, Xewkija, Żebbuġ.

AIR TRANSPORT

Table 1. Passenger movements: 2003-2006

Quarter	Scheduled	Non-Scheduled	General Aviation	Transit	Domestic	Total
2003 Total	1,941,066	656,588	4,791	29,218	44,118	2,675,781
Q1	336,198	80,185	594	6,922	4,575	428,474
Q2	499,662	199,638	994	7,889	12,144	720,327
Q3	703,041	253,260	1,467	8,544	19,157	985,469
Q4	402,165	123,505	1,736	5,863	8,242	541,511
2004 Total	1,996,547	750,585	3,927	25,105	37,808	2,813,972
Q1	339,723	79,033	1,248	5,927	4,281	430,212
Q2	525,350	213,230	1,053	5,992	11,004	756,629
Q3	719,477	306,874	952	6,853	17,897	1,052,053
Q4	411,997	151,448	674	6,333	4,626	575,078
2005 Total	2,052,582	696,463	4,527	50,723	8,188	2,812,483
Q1	335,129	103,899	482	18,806	110	458,426
Q2	552,618	182,074	1,423	13,912	2,337	752,364
Q3	735,261	285,199	1,383	15,883	3,809	1,041,535
Q4	429,574	125,291	1,239	2,122	1,932	560,158
2006 Total	2,117,323	574,696	4,015	11,025	7,656	2,714,715
Q1	358,862	57,905	715	2,469	705	420,656
Q2	580,071	163,532	1,164	3,059	2,242	750,068
Q3	717,133	249,680	1,265	3,455	3,828	975,361
Q4	461,257	103,579	871	2,042	881	568,630

Chart 1. Passenger movement

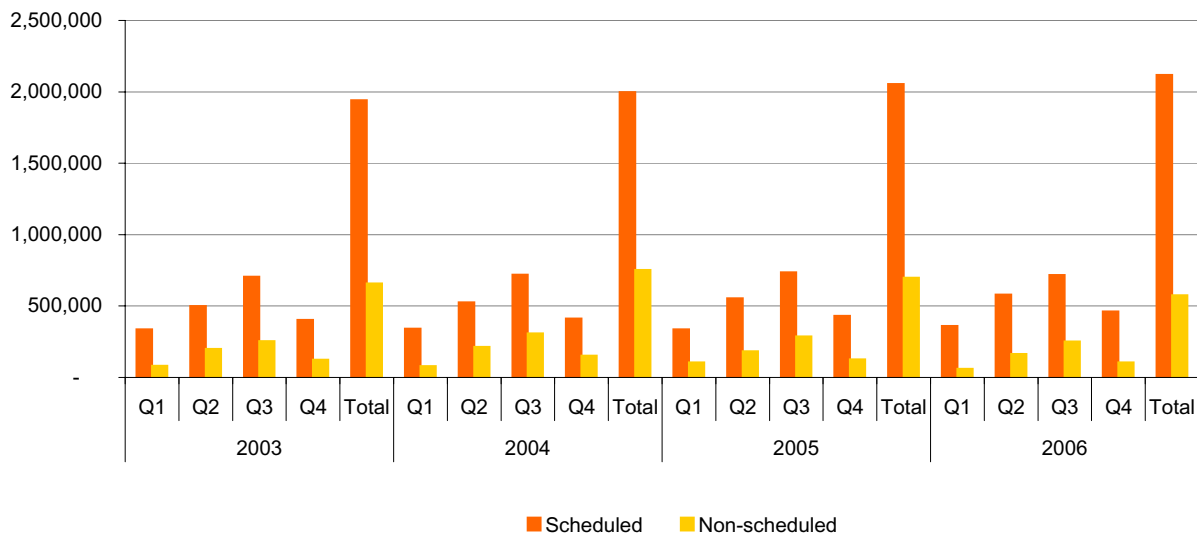

Table 2. Passenger movements by country/region: 2003-2006

Quarter	UK	Germany	Italy	Other EU	Other European	Africa & Asia	Far/Mid East & Others	S./N.America	Total
2003 Total	1,047,544	347,712	352,182	503,485	198,628	141,098	11,766	30	2,602,445
Q1	179,114	69,800	57,248	50,576	26,715	30,712	2,809	3	416,977
Q2	270,498	97,831	85,817	166,298	49,770	27,353	2,721	6	700,294
Q3	375,432	100,136	131,362	204,448	88,045	55,297	3,028	20	957,768
Q4	222,500	79,945	77,755	82,163	34,098	27,736	3,208	1	527,406
2004 Total	1,071,515	365,707	384,594	626,702	155,739	118,125	28,445	232	2,751,059
Q1	177,763	62,131	71,092	53,668	21,431	27,328	6,563	28	420,004
Q2	282,868	99,553	96,252	190,217	39,877	24,004	6,838	24	739,633
Q3	379,846	119,701	134,109	276,481	63,624	45,209	8,291	42	1,027,303
Q4	231,038	84,322	83,141	106,336	30,807	21,584	6,753	138	564,119
2005 Total	1,079,523	376,320	371,369	640,934	141,498	111,761	32,136	31	2,753,572
Q1	180,997	63,204	72,256	69,301	18,733	27,508	7,508	3	439,510
Q2	285,897	105,715	88,949	185,782	37,160	24,993	7,605	14	736,115
Q3	384,416	122,243	130,969	276,343	59,784	38,648	9,432	8	1,021,843
Q4	228,213	85,158	79,195	109,508	25,821	20,612	7,591	6	556,104
2006 Total	1,016,491	362,852	401,882	640,540	150,607	83,515	40,119	28	2,696,034
Q1	178,921	65,633	69,705	57,995	17,711	18,935	8,582	-	417,482
Q2	274,432	99,658	102,645	201,215	38,680	18,650	9,470	17	744,767
Q3	333,934	110,463	141,372	273,069	68,194	29,629	11,407	10	968,078
Q4	229,204	87,098	88,160	108,261	26,022	16,301	10,660	1	565,707

Table 3. Passenger movements by major airports: 2003-2006

Quarter	London Gatwick	Manchester	London Heathrow	Birmingham	Frankfurt	Rome Fiumicino	Milan Malpensa	Paris Orly	Amsterdam	Tripoli	Catania	Brussels	Munich	Others	Total
2003 Total	356,742	226,031	165,789	83,040	165,262	145,295	93,915	88,598	88,898	79,116	87,431	55,663	64,399	902,276	2,602,455
Q1	61,348	42,464	35,803	15,236	33,841	31,378	7,320	12,420	9,796	18,506	17,097	5,879	13,621	112,278	416,987
Q2	90,439	57,095	40,897	22,078	44,746	33,686	27,459	28,477	29,473	18,088	20,009	16,217	19,571	252,059	700,294
Q3	133,345	76,978	48,940	26,960	48,678	48,050	38,449	34,467	33,686	24,710	26,858	24,652	16,550	375,445	957,768
Q4	71,610	49,494	40,149	18,766	37,997	32,181	20,687	13,234	15,943	17,812	23,467	8,915	14,657	162,494	527,406
2004 Total	348,775	225,959	171,248	84,054	162,573	148,488	111,625	87,204	85,327	54,698	91,717	63,122	61,213	1,055,056	2,751,059
Q1	55,688	41,996	36,859	16,436	32,740	29,803	20,693	10,467	7,970	14,432	18,912	5,530	13,255	115,223	420,004
Q2	87,389	59,182	44,151	22,553	42,569	38,135	26,736	27,474	27,151	12,733	23,481	19,243	16,041	292,795	739,633
Q3	132,137	75,995	50,744	25,874	49,043	48,545	39,054	36,805	34,134	15,858	26,944	26,097	17,793	448,280	1,027,303
Q4	73,561	48,786	39,494	19,191	38,221	32,005	25,142	12,458	16,072	11,675	22,380	12,252	14,124	198,758	564,119
2005 Total	356,523	242,539	156,390	86,622	166,415	137,690	118,633	88,160	78,246	48,271	85,450	73,685	78,214	1,036,734	2,753,572
Q1	57,725	41,532	35,970	16,049	31,102	26,581	24,633	9,416	7,055	11,394	17,724	8,608	11,976	139,745	439,510
Q2	90,508	63,017	40,185	22,539	46,563	33,612	28,524	28,141	24,584	12,031	21,325	21,662	22,938	280,486	736,115
Q3	132,276	85,249	45,199	28,008	49,996	47,661	40,071	35,545	32,443	14,395	25,298	27,154	26,575	431,973	1,021,843
Q4	76,014	52,741	35,036	20,026	38,754	29,836	25,405	15,058	14,164	10,451	21,103	16,261	16,725	184,530	556,104
2006 Total	315,150	224,359	170,592	73,288	171,028	147,332	123,009	73,254	77,112	45,129	73,376	80,925	76,527	1,044,953	2,696,034
Q1	55,702	44,629	34,884	16,893	32,443	25,683	23,097	7,948	5,048	10,503	18,111	12,451	13,179	116,911	417,482
Q2	84,993	61,872	44,656	20,900	45,494	40,133	31,742	23,872	26,861	10,661	18,255	24,759	23,622	286,947	744,767
Q3	104,509	71,326	51,765	19,976	50,262	50,580	40,784	30,443	33,043	12,655	19,315	27,318	24,551	431,551	968,078
Q4	69,946	46,532	39,287	15,519	42,829	30,936	27,386	10,991	12,160	11,310	17,695	16,397	15,175	209,544	565,707

Table 3.1. Passenger movements by major airports - UK and Ireland: 2003-2006

Quarter	Birmingham International	Bristol	Exeter	Leeds Bradford	London Gatwick	London Heathrow	London Luton	London Stansted	Manchester	Newcastle	Norwich	Nottingham Middle Eastlands	Glasgow	Dublin	Total
2003 Total	83,040	26,746	11,519	11,854	356,742	165,789	13,635	27,047	226,031	19,449	12,593	28,806	40,459	35,596	1,059,306
Q1	15,236	5,237	2,187	2	61,348	35,803	5	5,557	42,464	-	1,873	2,617	6,769	3,500	182,598
Q2	22,078	7,582	3,866	3,297	90,439	40,897	4,075	6,639	57,095	6,080	3,760	7,973	11,007	9,622	274,410
Q3	26,960	7,553	2,919	7,483	133,345	48,940	6,350	8,500	76,978	8,698	4,356	13,965	15,276	16,511	377,834
Q4	18,766	6,374	2,547	1,072	71,610	40,149	3,205	6,351	49,494	4,671	2,604	4,251	7,407	5,963	224,464
2004 Total	84,054	35,807	11,235	6,409	348,775	171,248	9,385	32,951	225,959	30,593	12,784	25,219	48,548	30,471	1,073,438
Q1	16,436	6,331	2,280	4	55,688	36,859	-	6,152	41,996	2,805	2,269	2,549	5,906	3,443	182,718
Q2	22,553	10,348	3,428	2,113	87,389	44,151	3,777	9,316	59,182	8,945	3,906	7,102	12,424	8,666	283,300
Q3	25,874	11,500	2,671	3,368	132,137	50,744	5,294	9,984	75,995	12,968	3,876	10,862	19,807	14,207	379,287
Q4	19,191	7,628	2,856	924	73,561	39,494	314	7,499	48,786	5,875	2,733	4,706	10,411	4,155	228,133
2005 Total	86,622	36,120	11,036	16,208	356,523	156,390	11,420	40,971	242,539	20,067	11,835	24,190	45,918	24,624	1,084,463
Q1	16,049	5,975	2,284	-	57,725	35,970	-	6,049	41,532	2,748	2,136	2,842	5,907	2,916	182,133
Q2	22,539	10,460	3,469	5,014	90,508	40,185	3,168	11,463	63,017	6,007	3,553	7,316	12,463	6,501	285,663
Q3	28,008	11,795	2,577	7,771	132,276	45,199	6,664	15,710	85,249	7,669	3,497	9,494	19,761	12,156	387,826
Q4	20,026	7,890	2,706	3,423	76,014	35,036	1,588	7,749	52,741	3,643	2,649	4,538	7,787	3,051	228,841
2006 Total	73,288	37,827	12,278	17,444	315,150	170,592	28,703	24,353	224,359	28,199	11,882	24,656	35,245	27,274	1,031,250
Q1	16,893	6,197	1,882	472	55,702	34,884	1	4,339	44,629	4,226	1,866	2,942	4,552	2,122	180,707
Q2	20,900	10,616	3,640	5,730	84,993	44,656	3,611	6,164	61,872	8,804	3,660	7,342	8,054	8,133	278,175
Q3	19,976	14,240	3,840	7,934	104,509	51,765	6,376	10,340	71,326	10,141	3,713	9,793	14,204	12,442	340,599
Q4	15,519	6,774	2,916	3,308	69,946	39,287	18,715	3,510	46,532	5,028	2,643	4,579	8,435	4,577	231,769

Table 3.2. Passenger movements by major airports - Scandinavia: 2003-2006

Quarter	Billund	Copenhagen Kastrup	Helsinki Vantaa	Oslo	Stockholm Arlanda	Total
2003 Total	10,278	22,102	4,972	20,187	15,560	73,099
Q1	906	3,603	-	2,715	1,618	8,842
Q2	3,553	6,787	1,223	5,019	4,358	20,940
Q3	3,761	8,066	451	8,079	5,177	25,534
Q4	2,058	3,646	3,298	4,374	4,407	17,783
2004 Total	10,665	27,552	8,514	25,992	32,805	105,528
Q1	1,423	3,313		3,579	1,970	10,285
Q2	3,399	8,766	3,897	6,549	11,536	34,147
Q3	3,356	10,090	2,151	9,474	11,398	36,469
Q4	2,487	5,383	2,466	6,390	7,901	24,627
2005 Total	12,868	27,966	10,546	23,457	27,567	102,404
Q1	2,178	4,149	711	3,747	1,759	12,544
Q2	3,691	9,150	5,309	6,323	8,677	33,150
Q3	3,813	10,586	1,764	8,547	10,104	34,814
Q4	3,186	4,081	2,762	4,840	7,027	21,896
2006 Total	11,150	29,321	16,730	26,847	27,126	111,174
Q1	1,972	2,027	11	2,881	1,246	8,137
Q2	3,605	9,738	7,368	7,675	9,355	37,741
Q3	4,052	11,939	2,885	11,652	10,599	41,127
Q4	1,521	5,617	6,466	4,639	5,926	24,169

Table 3.3. Passenger movements by major airports - Germany: 2003-2006

Quarter	Berlin Tegel	Cologne / Bonn	Dusseldorf	Frankfurt	Hamburg Fuhlsbuettel	Munich Franz Josef Strauss	Stuttgart Echterdingen	Total
2003 Total	30,783	276	47,683	165,262	10,977	64,399	13,297	332,677
Q1	4,956	276	7,189	33,841	2,479	13,621	2,427	64,789
Q2	8,434	-	14,425	44,746	2,652	19,571	4,782	94,610
Q3	10,175	-	14,438	48,678	3,100	16,550	3,949	96,890
Q4	7,218	-	11,631	37,997	2,746	14,657	2,139	76,388
2004 Total	23,438	4,951	47,821	162,573	15,083	61,213	33,130	348,209
Q1	4,814	359	6,326	32,740	2,301	13,255	277	60,072
Q2	5,626	1,085	13,776	42,569	4,161	16,041	11,672	94,930
Q3	7,102	2,557	17,224	49,043	4,603	17,793	15,486	113,808
Q4	5,896	950	10,495	38,221	4,018	14,124	5,695	79,399
2005 Total	29,517	8,561	42,916	166,415	23,199	78,214	7,266	356,088
Q1	5,362	-	6,502	31,102	2,871	11,976	304	58,117
Q2	7,006	2,838	11,692	46,563	6,521	22,938	3,086	100,644
Q3	9,693	4,488	15,186	49,996	8,193	26,575	2,960	117,091
Q4	7,456	1,235	9,536	38,754	5,614	16,725	916	80,236
2006 Total	28,587	8,836	46,042	171,028	24,325	76,527	53	355,398
Q1	4,839	51	7,226	32,443	3,505	13,179	-	61,243
Q2	7,386	2,512	13,496	45,494	6,841	23,622	50	99,401
Q3	8,812	4,803	14,686	50,262	7,331	24,551	-	110,445
Q4	7,550	1,470	10,634	42,829	6,648	15,175	3	84,309

Table 3.4. Passenger movements by major airports - Other Western European countries: 2003-2006

Quarter	Amsterdam Schiphol	Brussels National	Lyon Satolas	Marseille	Paris Charles De Gaulle	Paris Orly	Vienna International	Zurich	Total
2003 Total	88,898	55,663	13,449	10,861	12,373	88,598	52,780	46,684	369,306
Q1	9,796	5,879	1,585	98	1,373	12,420	6,658	9,004	46,813
Q2	29,473	16,217	5,365	3,946	4,161	28,477	20,581	11,978	120,198
Q3	33,686	24,652	4,851	5,222	4,712	34,467	16,741	15,235	139,566
Q4	15,943	8,915	1,648	1,595	2,127	13,234	8,800	10,467	62,729
2004 Total	85,327	63,122	15,072	17,846	22,279	87,204	54,839	44,524	390,213
Q1	7,970	5,530	1,323	-	1,218	10,467	7,085	7,985	41,578
Q2	27,151	19,243	5,754	6,106	8,537	27,474	17,844	11,909	124,018
Q3	34,134	26,097	6,393	9,259	11,155	36,805	18,686	14,411	156,940
Q4	16,072	12,252	1,602	2,481	1,369	12,458	11,224	10,219	67,677
2005 Total	78,246	73,685	14,281	18,458	13,432	88,160	55,938	40,539	382,739
Q1	7,055	8,608	790	1,535	1,414	9,416	6,401	6,491	41,710
Q2	24,584	21,662	6,452	7,459	4,348	28,141	19,799	10,534	122,979
Q3	32,443	27,154	5,418	7,574	5,496	35,545	20,412	13,901	147,943
Q4	14,164	16,261	1,621	1,890	2,174	15,058	9,326	9,613	70,107
2006 Total	77,112	80,925	15,526	15,584	13,619	73,254	53,538	41,210	370,768
Q1	5,048	12,451	562	951	2,110	7,948	6,059	6,415	41,544
Q2	26,861	24,759	6,752	6,648	4,301	23,872	18,576	10,918	122,687
Q3	33,043	27,318	6,986	6,410	4,874	30,443	19,641	14,586	143,301
Q4	12,160	16,397	1,226	1,575	2,334	10,991	9,262	9,291	63,236

Table 3.5. Passenger movements by major airports - Italy: 2003-2006

Quarter	Catania Fontanarossa	Milan Malpensa	Naples Capodichino	Palermo Puntaraisi	Pisa / Florence Gal Galilei	Reggio Calabria Tito Menniti	Rome Fiumicino	Total
2003 Total	87,431	93,915	3,816	9,842	1	51	145,295	340,351
Q1	17,097	7,320	-	139	-	4	31,378	55,938
Q2	20,009	27,459	1,167	1,977	1	26	33,686	84,325
Q3	26,858	38,449	2,649	7,302	-	21	48,050	123,329
Q4	23,467	20,687	-	424	-	-	32,181	76,759
2004 Total	91,717	111,625	4,646	8,489	284	32	148,488	365,281
Q1	18,912	20,693	302	279	-	-	29,803	69,989
Q2	23,481	26,736	1,069	2,620	2	8	38,135	92,051
Q3	26,944	39,054	3,243	5,301	282	21	48,545	123,390
Q4	22,380	25,142	32	289	-	3	32,005	79,851
2005 Total	85,450	118,633	3,798	8,978	2	4,963	137,690	359,514
Q1	17,724	24,633	-	1,013	-	3	26,581	69,954
Q2	21,325	28,524	498	2,630	2	566	33,612	87,157
Q3	25,298	40,071	3,007	4,853	-	3,199	47,661	124,089
Q4	21,103	25,405	293	482	-	1,195	29,836	78,314
2006 Total	73,376	123,009	10,264	11,073	5,975	13,658	147,332	384,687
Q1	18,111	23,097	323	374	133	90	25,683	67,811
Q2	18,255	31,742	2,428	2,996	102	3,229	40,133	98,885
Q3	19,315	40,784	6,732	5,034	16	7,905	50,580	130,366
Q4	17,695	27,386	781	2,669	5,724	2,434	30,936	87,625

Table 3.6. Passenger movements by major airports - Other European and non-European countries: 2003-2006

Quarter	Athens Elfetherios Venizelos	Barcelona	Budapest Ferihegy	Larnaca	Madrid Barajas	Moscow Domodedovo	Sofia	Dubai International	Istanbul Ataturk	Tripoli	Tunis Carthage	Total
2003 Total	13,653	8,036	16,710	10,004	10,166	21,200	7,779	11,469	8,307	79,116	29,423	215,863
Q1	1,309	20	825	2,355	776	3,344	1,848	2,804	2,434	18,506	7,760	41,981
Q2	3,770	1,320	3,845	2,183	1,320	5,541	1,775	2,715	1,745	18,088	5,837	48,139
Q3	5,348	6,111	10,034	3,165	7,779	8,772	2,069	3,011	2,222	24,710	10,721	83,942
Q4	3,226	585	2,006	2,301	291	3,543	2,087	2,939	1,906	17,812	5,105	41,801
2004 Total	17,737	10,951	19,410	9,966	14,921	25,102	9,852	28,300	9,067	54,698	24,709	224,713
Q1	2,952	618	1,133	1,776	238	3,347	1,982	6,637	1,483	14,432	6,583	41,181
Q2	5,378	1,432	4,278	2,339	1,314	6,850	2,169	6,629	2,346	12,733	5,038	50,506
Q3	5,913	7,680	11,519	3,863	12,150	10,678	3,078	8,285	2,942	15,858	8,745	90,711
Q4	3,494	1,221	2,480	1,988	1,219	4,227	2,623	6,749	2,296	11,675	4,343	42,315
2005 Total	17,381	10,190	19,433	11,035	16,022	22,281	12,508	31,452	10,446	48,271	18,471	217,490
Q1	3,452	657	1,465	2,278	1,124	3,078	2,978	6,990	1,882	11,394	5,436	40,734
Q2	4,465	617	3,135	2,065	1,141	5,347	2,735	7,566	3,643	12,031	4,299	47,044
Q3	6,693	8,220	12,698	4,203	12,424	10,631	3,772	9,320	2,556	14,395	5,450	90,362
Q4	2,771	696	2,135	2,489	1,333	3,225	3,023	7,576	2,365	10,451	3,286	39,350
2006 Total	16,360	10,886	18,049	15,432	13,420	22,344	13,272	40,031	10,171	45,129	13,941	219,035
Q1	2,974	6	656	2,760	595	3,005	3,267	8,572	2,451	10,503	2,745	37,534
Q2	5,292	1,262	3,180	3,664	1,580	5,198	2,893	9,444	2,360	10,661	3,755	49,289
Q3	5,542	8,729	11,044	5,701	10,054	10,774	3,630	11,375	2,615	12,655	5,222	87,341
Q4	2,552	889	3,169	3,307	1,191	3,367	3,482	10,640	2,745	11,310	2,219	44,871

Table 4. Main airlines, aircraft and passenger movements: 2003-2006

Carrier	2003		2004		2005		2006	
	Flights	Pax	Flights	Pax	Flights	Pax	Flights	Pax
Air Malta p.l.c.	16,230	1,558,299	16,215	1,608,328	16,070	1,556,568	16,072	1,612,926
Alitalia - Linee Aeree Italiane	1,270	117,581	1,439	135,710	1,434	132,885	1,434	147,458
British Jet	0	0	0	0	926	132,245	1,022	151,268
British Airways p.l.c.	794	102,587	808	111,219	1,248	150,157	988	127,078
Deutsche Lufthansa AG	809	105,335	1,066	125,675	967	119,053	817	111,638
Medavia Company Limited	438	850	576	952	656	1,327	585	1,135
Miniliner S.r.l.	0	0	134	0	848	0	564	0
Emirates	310	22,068	318	28,289	338	33,243	458	54,193
Sierra Aviation Company Limited	108	335	204	471	245	446	332	909
Thomson Fly - (Britannia Airways Limited T/A Budget Air)	0	0	0	0	0	0	258	51,115
Thomas Cook Airlines U.K. Limited	208	42,455	248	50,184	266	48,241	236	44,102
Sterling European Kommanditaktieselskab	0	0	0	0	0	0	224	31,242
Scandinavian Airlines System (SAS)	4	276	344	39,524	230	28,268	222	32,372
First Choice Airways	0	0	326	62,557	264	49,640	208	38,301
MyTravel Airways Limited - United Kingdom	364	77,743	522	99,212	240	45,062	190	34,503
Eurojet Limited - Malta	171	432	133	333	198	348	182	297
Tuninter, S.A.	408	19,559	352	18,678	260	12,872	178	5,831
Ryanair Limited	0	0	0	0	0	0	172	22,305
Jugoslovenski Aerotransport (JAT)	162	6,732	110	6,182	148	6,948	166	8,025
Austrian Airlines	114	8,424	144	12,248	160	16,211	142	18,098
Luxair	96	3,662	138	5,694	100	6,466	128	5,303
European 2000 Airlines Limited	20	81	28	96	102	862	125	578
Excel Airways	68	10,935	82	11,687	182	23,967	122	19,929
Air Mediterranee	8	776	74	11,720	72	10,991	116	18,360
TUI Airlines Belgium	0	0	122	16,151	114	14,779	114	14,045
Transavia Holland B.V.	130	18,341	124	17,720	112	15,641	110	15,304
Finnair Oyj	24	3,274	72	9,062	88	11,697	110	13,980
Jamahiriya Libyan Arab Airlines	492	15,913	341	9,778	44	1,468	109	3,715
Britannia Airways Limited	434	103,172	402	90,588	462	101,671	102	18,795
Nowy Przewoznik - Central Wings	0	0	0	0	46	4,959	92	9,754
Others	4,628	383,615	3,877	279,001	3,340	227,557	2,254	83,475
Total	27,290	2,602,445	28,199	2,751,059	29,160	2,753,572	27,832	2,696,034

MARITIME STATISTICS

Table 5. Number and net tonnage of vessels entered and cleared with cargoes and in ballast: 2005-2006

Year	ENTERED						CLEARED					
	With Cargo		In Ballast		Total		With Cargo		In Ballast		Total	
	No.	Tons	No.	Tons	No.	Tons	No.	Tons	No.	Tons	No.	Tons
2005	3,055	23,091,285	5,738	37,962,197	8,793	61,053,482	3,050	23,048,636	5,717	37,973,580	8,767	61,022,216
2006	2,916	26,458,157	6,753	41,913,082	9,669	68,371,239	2,913	26,393,569	6,687	41,736,041	9,600	68,129,610

Source: Malta Maritime Authority

It includes vsls OGH. We eliminated *Barges, LMTs, RV, SV and Tugs and HLV from cargo vsls. Also excluded other LMTs.

Table 6. Number, tonnage and crews of vessels entered and cleared classified by country of origin or destination: 2006 ...

Country of Origin or destination	ENTERED								CLEARED							
	Total			With Cargo		In Ballast			Total			With Cargo		In Ballast		
	No.	Gross Tons	Net Tons	Crews	No.	Net Tons	No.	Net Tons	No.	Gross Tons	Net Tons	Crews	No.	Net Tons	No.	Net Tons
Albania	15	46,003	22,893	0	4	8,185	11	14,708	29	137,319	63,107	0	17	34,481	12	28,626
Algeria	330	2,538,293	1,222,314	0	184	609,805	146	612,509	327	2,392,612	1,148,871	0	202	715,629	125	433,242
Argentina	0	0	0	0	0	0	0	0	3	74,366	43,358	0	1	11,920	2	31,438
Angola	0	0	0	0	0	0	0	0	3	169,924	115,146	0	0	0	3	115,146
Aruba	1	56,456	32,733	0	0	0	1	32,733	0	0	0	0	0	0	0	0
Australia	2	60,773	30,415	0	1	12,054	1	18,361	2	25,534	10,798	0	0	0	2	10,798
Bahamas	1	158,680	107,658	0	0	0	1	107,658	1	57,248	32,797	0	0	0	1	32,797
Bahrain	4	112,458	53,709	0	0	0	4	53,709	1	2,748	824	0	0	0	1	824
Belgium	85	3,714,050	2,089,622	0	72	2,019,430	13	70,192	30	587,751	276,740	0	5	151,545	25	125,195
Brazil	6	214,523	117,036	0	1	21,281	5	95,755	11	324,864	192,992	0	1	10,084	10	182,908
Bulgaria	49	283,778	148,350	0	38	116,364	11	31,986	21	101,586	44,855	0	12	18,373	9	26,482
Cameroon	0	0	0	0	0	0	0	0	2	83,477	51,751	0	0	0	2	51,751
Canada	10	404,037	230,219	0	1	5,123	9	225,096	5	138,325	73,363	0	1	28,369	4	44,994
Cape Verde	1	2,549	820	0	0	0	1	820	0	0	0	0	0	0	0	0
China	9	737,621	434,452	0	7	381,823	2	52,629	2	33,275	19,352	0	0	0	2	19,352
Colombia	2	34,463	18,790	0	0	0	2	18,790	0	0	0	0	0	0	0	0
Croatia	72	633,633	296,244	0	35	134,464	37	161,780	88	853,124	398,843	0	38	137,225	50	261,618
Cuba	1	18,505	9,666	0	0	0	1	9,666	4	36,060	22,159	0	0	0	4	22,159
Cyprus	33	368,249	158,332	0	13	86,188	20	72,144	22	228,010	111,555	0	8	75,083	14	36,472
Denmark	7	9,350	3,662	0	0	0	7	3,662	6	104,625	64,466	0	0	0	6	64,466
Dominican Republic	1	30,053	14,378	0	0	0	1	14,378	0	0	0	0	0	0	0	0
Egypt	357	11,497,118	6,069,252	0	150	2,511,531	207	3,557,721	457	20,560,229	11,302,923	0	199	5,251,847	258	6,051,076
Estonia	1	2,919	1,411	0	0	0	1	1,411	0	0	0	0	0	0	0	0
Finland	4	15,377	8,700	0	2	5,853	2	2,847	3	9,904	4,544	0	0	0	3	4,544
France	211	3,686,085	1,731,812	0	92	576,774	119	1,155,038	201	6,162,109	3,230,852	0	129	2,711,260	72	519,592
French Southern Territories	0	0	0	0	0	0	0	0	1	0	0	0	0	0	1	0
Gabon	0	0	0	0	0	0	0	0	1	13,586	6,447	0	0	0	1	6,447
Georgia	12	150,724	69,199	0	6	27,883	6	41,316	32	319,101	151,214	0	25	94,442	7	56,772
Germany	18	346,497	191,263	0	4	68,759	14	122,504	18	242,468	125,711	0	4	94,362	14	31,349
Ghana	0	0	0	0	0	0	0	0	1	1,174	669	0	0	0	1	669
Gibraltar	35	1,105,879	542,601	0	9	77,184	26	465,417	57	1,425,270	764,223	0	8	57,248	49	706,975
Greece	239	3,680,608	1,764,920	0	84	468,146	155	1,296,774	266	3,394,794	1,669,032	0	125	663,715	141	1,005,317
Guinea-Bissau	1	4,317	1,730	0	0	0	1	1,730	0	0	0	0	0	0	0	0
Honduras	2	37,437	20,356	0	0	0	2	20,356	1	40,002	26,101	0	0	0	1	26,101
Hong Kong	1	36,098	21,824	0	0	0	1	21,824	1	107,711	50,109	0	1	50,109	0	0

... Table 6. Number, tonnage and crews of vessels entered and cleared classified by country of origin or destination: 2006

Country of Origin or destination	ENTERED									CLEARED						
	Total			With Cargo		In Ballast		Total			With Cargo		In Ballast			
	No.	Gross Tons	Net Tons	Crews	No.	Net Tons	No.	Net Tons	No.	Gross Tons	Net Tons	Crews	No.	Net Tons	No.	Net Tons
Iceland	0	0	0	0	0	0	0	0	2	11,147	5,882	0	1	4,157	1	1,725
India	64	2,144,162	1,218,907	0	52	1,106,670	12	112,237	8	206,025	117,948	0	2	10,444	6	107,504
Indonesia	7	299,289	173,017	0	0	0	7	173,017	1	38,679	24,059	0	0	0	1	24,059
Iran	1	80,569	45,730	0	0	0	1	45,730	5	98,898	52,065	0	3	35,538	2	16,527
Iraq	1	81,479	50,676	0	0	0	1	50,676	0	0	0	0	0	0	0	0
Isle of Man	0	0	0	0	0	0	0	0	1	97,496	29,249	0	0	0	1	29,249
Israel	17	315,151	169,954	0	7	50,746	10	119,208	24	181,243	84,444	0	10	33,403	14	51,041
Italy	1,949	26,477,635	12,502,989	0	984	5,454,337	965	7,048,652	1,753	22,539,747	9,993,593	0	984	5,351,367	769	4,642,226
Ivory Coast	1	22,181	7,635	0	1	7,635	0	0	1	9,641	6,234	0	0	0	1	6,234
Jamaica	1	73,172	40,905	0	1	40,905	0	0	0	0	0	0	0	0	0	0
Japan	3	38,802	21,620	0	2	841	1	20,779	2	68,388	25,076	0	0	0	2	25,076
Jordan	1	3,433	2,186	0	0	0	1	2,186	0	0	0	0	0	0	0	0
Kenya	1	16,801	8,672	0	1	8,672	0	0	0	0	0	0	0	0	0	0
Kuwait	3	142,120	85,435	0	0	0	3	85,435	0	0	0	0	0	0	0	0
Latvia	2	9,139	4,329	0	0	0	2	4,329	1	2,561	1,218	0	0	0	1	1,218
Lebanon	23	300,905	151,788	0	8	51,827	15	99,961	28	647,766	343,631	0	19	276,704	9	66,927
Libya	509	4,406,739	2,012,676	0	137	554,759	372	1,457,917	661	8,391,513	4,176,133	0	229	1,246,725	432	2,929,408
Malaysia	85	6,039,293	3,364,659	0	81	3,346,433	4	18,226	4	224,319	129,582	0	3	111,638	1	17,944
Malta	1,034	1,554,111	656,202	0	54	340,686	980	315,516	1,026	1,224,297	519,710	0	52	328,801	974	190,909
Mauritania	0	0	0	0	0	0	0	0	2	42,173	25,984	0	0	0	2	25,984
Mauritius	2	31,586	12,933	0	0	0	2	12,933	0	0	0	0	0	0	0	0
Mexico	1	4,970	3,118	0	0	0	1	3,118	2	51,176	25,333	0	2	25,333	0	0
Monaco	2	27,189	10,383	0	0	0	2	10,383	1	1,200	0	0	0	0	1	0
Morocco	68	631,700	329,227	0	38	145,055	30	184,172	62	642,172	327,082	0	32	162,953	30	164,129
Netherlands	39	995,601	552,326	0	4	87,980	35	464,346	73	1,484,141	802,585	0	15	139,099	58	663,486
Netherlands Antilles	4	569,663	331,760	0	0	0	4	331,760	0	0	0	0	0	0	0	0
New Zealand	1	31,515	21,473	0	0	0	1	21,473	0	0	0	0	0	0	0	0
Nigeria	2	46,969	21,472	0	0	0	2	21,472	5	103,553	34,748	0	0	0	5	34,748
Norway	16	270,192	135,093	0	3	33,977	13	101,116	13	31,531	8,300	0	0	0	13	8,300
Oman	1	343	102	0	0	0	1	102	4	19,055	8,093	0	2	6,321	2	1,772
Others	35	296,604	142,335	0	26	89,103	9	53,232	33	229,007	105,811	0	29	94,576	4	11,235
Pakistan	3	46,668	25,875	0	0	0	3	25,875	0	0	0	0	0	0	0	0
Panama	2	9,115	4,501	0	0	0	2	4,501	1	7,099	3,180	0	0	0	1	3,180
Papua New Guinea	0	0	0	0	0	0	0	0	1	2,581	1,321	0	1	1,321	0	0
Philippines	2	5,629	2,185	0	0	0	2	2,185	0	0	0	0	0	0	0	0

... Table 6. Number, tonnage and crews of vessels entered and cleared classified by country of origin or destination: 2006

Country of Origin or destination	ENTERED								CLEARED							
	Total			With Cargo			In Ballast		Total			With Cargo			In Ballast	
	No.	Gross Tons	Net Tons	Crews	No.	Net Tons	No.	Net Tons	No.	Gross Tons	Net Tons	Crews	No.	Net Tons	No.	Net Tons
Poland	1	14,141	6,365	0	0	0	1	6,365	3	24,747	14,425	0	0	0	3	14,425
Portugal	20	773,528	446,912	0	5	9,041	15	437,871	41	763,270	377,718	0	13	186,100	28	191,618
Puerto Rico	18	682,786	309,724	0	18	309,724	0	0	1	53,341	28,328	0	0	0	1	28,328
Qatar	4	338,420	101,525	0	0	0	4	101,525	0	0	0	0	0	0	0	0
Republic of Ireland	2	5,169	1,853	0	0	0	2	1,853	6	22,114	15,694	0	0	0	6	15,694
Reunion	0	0	0	0	0	0	0	0	1	31,154	15,420	0	1	15,420	0	0
Romania	35	243,432	121,160	0	10	74,538	25	46,622	25	236,259	116,397	0	12	52,194	13	64,203
Russia	38	1,019,277	554,061	0	7	77,604	31	476,457	38	1,057,735	580,144	0	9	72,304	29	507,840
Saudi Arabia	55	1,796,994	823,912	0	47	742,172	8	81,740	20	1,109,866	595,689	0	15	505,848	5	89,841
Sea	2,510	23,118,963	11,305,872	0	117	738,861	2,393	10,567,011	2,732	28,654,045	13,970,780	0	159	939,741	2,573	13,031,039
Senegal	1	23,682	8,834	0	1	8,834	0	0	15	198,061	98,358	0	13	94,005	2	4,353
Seychelles	1	498	159	0	0	0	1	159	0	0	0	0	0	0	0	0
Singapore	14	572,379	292,682	0	4	158,944	10	133,738	6	271,098	147,022	0	2	66,588	4	80,434
Slovenia	77	406,012	188,168	0	39	110,590	38	77,578	24	146,046	72,192	0	6	37,369	18	34,823
South Africa	2	12,787	4,144	0	0	0	2	4,144	0	0	0	0	0	0	0	0
Spain	403	7,919,613	4,029,807	0	90	575,435	313	3,454,372	385	8,839,533	4,795,659	0	112	1,773,215	273	3,022,444
Sri Lanka	2	67,968	36,146	0	0	0	2	36,146	0	0	0	0	0	0	0	0
Sudan	1	6,714	2,893	0	1	2,893	0	0	0	0	0	0	0	0	0	0
Sweden	1	23,236	10,113	0	1	10,113	0	0	2	2,825	1,604	0	0	0	2	1,604
Syria	17	379,250	193,486	0	7	60,546	10	132,940	40	756,831	383,964	0	14	155,273	26	228,691
Thailand	1	18,625	8,644	0	0	0	1	8,644	1	14,141	6,365	0	0	0	1	6,365
Togo	1	23,676	8,801	0	0	0	1	8,801	0	0	0	0	0	0	0	0
Trinidad & Tobago	1	4,509	2,140	0	0	0	1	2,140	0	0	0	0	0	0	0	0
Tunisia	477	8,772,563	4,632,469	0	222	1,333,537	255	3,298,932	381	6,424,470	3,281,858	0	186	695,085	195	2,586,773
Turkey	281	3,134,420	1,529,784	0	101	556,807	180	972,977	281	3,143,998	1,560,966	0	68	409,152	213	1,151,814
U.K.	91	4,222,974	2,341,757	0	54	2,128,699	37	213,058	167	5,817,611	3,245,203	0	105	2,973,520	62	271,683
U.S.A.	113	5,530,024	3,014,507	0	51	667,178	62	2,347,329	57	2,586,593	1,309,603	0	7	157,551	50	1,152,052
Ukraine	53	776,628	357,221	0	9	60,593	44	296,628	42	667,469	294,507	0	18	114,042	24	180,465
United Arab Emirates	37	869,679	439,952	0	29	378,954	8	60,998	5	466,150	284,225	0	4	174,156	1	110,069
Vanuatu	1	19,309	11,429	0	0	0	1	11,429	1	40,017	25,935	0	0	0	1	25,935
Venezuela	2	74,372	37,786	0	0	0	2	37,786	0	0	0	0	0	0	0	0
Vietnam	0	0	0	0	0	0	0	0	1	1,984	598	0	0	0	1	598
Western Sahara	1	4,046	1,690	0	0	0	1	1,690	0	0	0	0	0	0	0	0
Yemen	1	450	249	0	0	0	1	249	1	45,025	23,783	0	1	23,783	0	0
Yugoslavia	17	45,919	22,470	0	1	2,621	16	19,849	14	58,213	29,110	0	8	14,151	6	14,959
Total	9,669	135,861,301	68,371,239	0	2,916	26,458,157	6,753	41,913,082	9,600	135,415,200	68,129,610	0	2,913	26,393,569	6,687	41,736,041

Table 7. Number and tonnage of vessels arriving at Malta, classified by type and nationality: 2006 ...

Nationality of Vessel	Yacht			Motor Fishing Vessel			Passenger Vessel			Dry Cargo Vessel			Tanker			Others		
	No.	Gross Tons	Net Tons	No.	Gross Tons	Net Tons	No.	Gross Tons	Net Tons	No.	Gross Tons	Net Tons	No.	Gross Tons	Net Tons	No.	Gross Tons	Net Tons
Afghanistan							1	4,333	1,300							0	0	0
Albania										1	1,472	805				1	2,092	1,081
Algeria																1	2,863	1,297
Antarctica																1	2,310	1,152
Antigua & Barbuda	1	498	159							275	2,735,003	1,361,461				125	489,905	252,868
Australia				1	465	180										1	11,952	3,586
Austria										3	14,790	7,887				0	0	0
Azerbaijan																2	8,906	2,722
Bahamas	3	2,445	732				75	2,821,777	1,637,651	145	4,606,172	2,439,652	9	195,675	92,704	103	3,845,459	2,020,133
Barbados																1	2,602	1,200
Belgium																12	2,036,423	1,411,877
Belize				7	2,341	808				7	27,459	12,884				28	54,198	28,528
Bermuda	3	13,877	4,164				1	20,216	7,890	20	808,663	327,278				21	480,215	265,935
Bulgaria										2	12,673	6,113				5	27,387	13,160
Cambodia																25	67,224	34,846
Canada																1	5,641	0
Cayman Islands	23	24,140	7,230							11	80,685	41,107	1	18,994	11,165	10	190,274	98,412
China										2	73,897	40,652				10	234,891	116,835
Comoros										5	6,226	3,245				27	71,503	33,141
Croatia				9	1,860	561				22	205,002	65,438				25	327,414	176,133
Cyprus				147	20,313	6,054	6	95,350	40,750	47	734,855	333,185	15	298,758	145,911	75	1,473,313	818,908
Denmark	1	0	0							1	2,709	1,067	12	244,566	105,432	67	828,884	390,310
Dominica																7	28,075	16,223
Egypt																3	17,085	7,823
Eritrea																1	3,437	2,307
Faroe Islands																9	12,741	3,798
Finland							3	12,885	5,064							0	0	0
France	1	0	0	36	7,381	3,685	16	84,639	32,747	130	9,941,366	5,545,390	47	295,924	134,624	50	1,394,377	552,441
French Guiana							2	7,008	2,102							0	0	0
Georgia										5	11,553	6,256				56	254,652	140,321
Germany							3	73,882	25,679	42	2,462,132	1,375,029				30	240,964	95,432
Gibraltar				17	3,502	1,037				11	56,600	30,854				17	80,044	37,526
Greece				2	715	1,848	7	109,334	48,303	35	1,157,285	471,408	8	193,808	97,048	58	2,244,502	1,193,146
Honduras																10	6,550	3,552
Hong Kong										16	117,518	65,550	7	155,267	53,445	23	575,717	317,903
Iceland				1	522	173										0	0	0
India													1	22,968	10,777	15	375,810	202,970
Iran										116	2,297,386	1,167,119	1	25,214	8,277	78	5,579,854	3,280,341
Isle of Man	3	1,446	428							6	32,623	12,879	7	93,944	40,474	30	632,954	302,378
Italy	1	387	114	154	22,509	9,843	98	5,916,750	3,606,164	213	4,739,680	1,652,230	155	1,636,456	668,540	264	2,720,718	1,184,400
Jamaica																2	24,521	12,971
Japan				15	8,989	3,727	1	21,903	7,896	1	1,415	503				0	0	0
Korea, North										14	16,967	9,855				30	63,625	36,079
Korea, South										1	1,777	1,102				8	18,141	10,643
Latvia										1	2,816	1,526				5	61,263	23,048
Lebanon										4	7,804	4,184				8	29,714	14,891
Liberia	1	826	247				3	7,647	2,460	127	5,154,197	2,938,946	44	1,018,754	437,326	358	11,923,081	6,319,754
Libya				26	12,382	3,868							1	1,931	951	23	77,140	28,154
Lithuania				2	1,044	610				2	5,830	3,430				13	54,222	27,866

... Table 7. Number and tonnage of vessels arriving at Malta, classified by type and nationality: 2006

Nationality of Vessel	Yacht			Motor Fishing Vessel			Passenger Vessel			Dry Cargo Vessel			Tanker			Others		
	No.	Gross Tons	Net Tons	No.	Gross Tons	Net Tons	No.	Gross Tons	Net Tons	No.	Gross Tons	Net Tons	No.	Gross Tons	Net Tons	No.	Gross Tons	Net Tons
Luxembourg	1	549	164							1	26,131	10,106	2	46,488	20,252	4	92,976	40,504
Malaysia																6	681,631	309,293
Malta	1	231	69	330	0	2,900	15	98,625	33,890	551	4,387,586	1,689,196	56	1,168,100	548,471	2,039	6,395,512	3,177,587
Marshall Islands	1	914	274				48	1,980,265	942,182	41	738,070	327,242	31	728,009	322,203	99	3,661,042	1,938,410
Mongolia										1	1,826	1,028				3	6,353	3,145
Morocco										50	304,834	127,648				5	34,126	14,050
Myanmar																1	37,519	22,604
Netherlands	5	2,359	705	1	454	0	15	1,006,279	491,350	59	384,117	163,965				122	357,958	178,466
Netherlands Antilles							1	33,933	16,028	1	2,584	1,402				27	68,208	36,107
Nigeria																2	1,040	265
Nil																4	11,726	5,948
Norfolk Island																1	63,515	30,821
Norway							1	16,151	6,353				10	200,327	91,676	73	849,118	313,669
Norwegian International Ship Register													1	29,971	11,262	17	663,845	281,933
Pakistan																8	149,491	79,112
Panama	7	9,172	2,725	68	89,637	35,823	40	2,007,020	1,121,640	99	1,829,308	878,129	25	469,117	206,162	305	6,257,387	2,686,619
Philippines													2	40,117	17,506	1	11,194	6,784
Poland																1	4,100	0
Portugal							5	76,154	24,997	17	120,541	65,437				7	53,339	28,555
Qatar	1	605	181													1	25,408	8,908
Republic of Ireland				6	1,587	518										1	0	0
Romania										2	5,196	2,244	4	96,992	49,268	4	29,077	15,426
Russia				2	1,832	596				4	10,156	4,237				88	512,031	222,485
Saudi Arabia	1	2,328	698										6	175,671	71,223	2	73,747	27,272
Seychelles																1	21,353	8,390
Sierra Leone				2	316	311				1	1,090	616				3	5,066	2,839
Singapore										1	12,974	7,348	15	348,004	166,990	61	2,523,118	1,185,628
Slovakia										5	5,582	3,308				22	41,597	21,269
Spain				197	23,614	9,595	3	22,434	7,782	6	166,036	64,864	15	150,037	75,784	31	623,055	260,276
St. Kitts-Nevis																5	20,286	11,004
St. Vincent & Grenadines	5	3,446	1,254				6	51,228	10,236	75	446,803	205,866	11	12,584	6,743	195	698,261	369,079
Sweden													1	9,382	4,788	7	66,575	31,947
Syria										41	258,766	120,844				14	66,948	34,753
Tahiti																1	1,896	990
Thailand																1	17,214	10,317
Turkey	1	282	85							87	481,895	252,752	12	86,901	42,641	224	2,017,890	1,195,226
U.K.	12	10,858	3,294	1	347	104	9	284,597	128,950	71	1,468,194	861,804	32	681,625	288,251	128	2,878,071	1,146,764
U.S.A.				2	698	320										24	379,525	228,337
Ukraine				1	90	57				7	26,207	13,192				90	333,755	158,745
United Arab Emirates	2	16,914	8,990													9	30,402	9,126
Unspecified																5	0	5
Vanuatu																12	28,983	8,788
Total	74	91,277	31,513	1,027	200,598	82,618	359	14,752,410	8,201,414	2,385	45,994,451	22,728,263	531	8,445,584	3,729,894	5,293	66,376,981	33,597,537

Table 8. Number and tonnage of vessels departing from Malta, classified by type and nationality: 2006 ...

Nationality of Vessel	Yacht			Motor Fishing Vessel			Passenger Vessel			Dry Cargo Vessel			Tanker			Others		
	No.	Gross Tons	Net Tons	No.	Gross Tons	Net Tons	No.	Gross Tons	Net Tons	No.	Gross Tons	Net Tons	No.	Gross Tons	Net Tons	No.	Gross Tons	Net Tons
Afghanistan							1	4,333	1,300							0	0	0
Albania										1	1,472	805				1	2,092	1,081
Algeria																1	2,863	1,297
Antarctica																1	2,310	1,152
Antigua & Barbuda	1	498	159							276	2,744,071	1,365,647				126	491,844	253,753
Australia				1	465	180										2	23,904	7,172
Austria										3	14,790	7,887				0	0	0
Azerbaijan																3	12,859	3,908
Bahamas	3	2,445	732				75	2,821,777	1,637,651	145	4,606,172	2,439,652	9	195,675	92,704	104	3,849,915	2,021,469
Barbados																1	2,602	1,200
Belgium																12	2,036,423	1,411,877
Belize				7	2,341	808				7	27,459	12,884				28	54,306	28,561
Bermuda	2	8,560	2,568				1	20,216	7,890	20	808,663	327,278				21	480,215	265,935
Bulgaria										2	12,673	6,113				5	27,387	13,160
Cambodia																25	67,224	34,846
Canada																1	5,641	0
Cayman Islands	24	24,467	7,451							11	80,685	41,107	1	18,994	11,165	10	190,274	98,412
China										2	73,897	40,652				10	234,891	116,835
Comoros										5	6,226	3,245				27	71,503	33,141
Croatia				9	1,860	561				21	200,163	63,199				26	329,046	176,883
Cyprus				147	20,652	6,150	6	95,350	40,750	47	734,855	333,185	15	298,758	145,911	75	1,473,313	818,908
Denmark	1	0	0							1	2,709	1,067	12	244,566	105,432	67	828,884	390,310
Dominica																7	28,075	16,223
Egypt																3	17,085	7,823
Eritrea																1	3,437	2,307
Faroe Islands																9	12,741	3,798
Finland							3	12,885	5,064							0	0	0
France				36	7,381	3,685	16	84,639	32,747	130	9,941,366	5,545,390	47	295,924	134,624	50	1,394,377	552,441
French Guiana							2	7,008	2,102							0	0	0
Georgia										6	12,961	7,183				56	254,652	140,321
Germany							3	73,882	25,679	41	2,388,960	1,334,124				30	240,964	95,432
Gibraltar				18	3,606	1,098				11	56,600	30,854				17	80,044	37,526
Greece				2	715	1,848	7	109,334	48,303	34	1,155,829	470,919	8	193,808	97,048	58	2,244,502	1,193,146
Honduras																10	6,550	3,552
Hong Kong										16	117,518	65,550	7	155,267	53,445	23	575,717	317,903
Iceland				1	522	173										0	0	0
India													1	22,968	10,777	15	375,810	202,970
Iran										115	2,293,110	1,164,990	1	25,214	8,277	78	5,579,854	3,280,341
Isle of Man	3	1,446	428							6	32,623	12,879	7	93,944	40,474	30	632,954	302,378
Italy	1	387	114	152	22,465	9,799	98	5,916,750	3,606,164	213	4,739,680	1,652,230	153	1,605,242	656,177	260	2,719,518	1,184,340
Jamaica																2	24,521	12,971
Japan				15	8,989	3,727	1	21,903	7,896	1	1,415	503				1	1,415	503
Korea, North										14	16,967	9,855				30	63,625	36,079
Korea, South										1	1,777	1,102				9	24,313	14,209
Latvia										1	2,816	1,526				5	61,263	23,048
Lebanon										4	7,804	4,184				8	29,714	14,891
Liberia	1	826	247				3	7,647	2,460	127	5,154,197	2,938,946	43	1,000,129	428,700	357	11,763,664	6,223,438
Libya				29	12,774	4,028							1	1,931	951	23	77,140	28,154
Lithuania				3	1,573	768				2	5,830	3,430				13	54,222	27,866

... Table 8. Number and tonnage of vessels departing from Malta, classified by type and nationality: 2006

Nationality of Vessel	Yacht			Motor Fishing Vessel			Passenger Vessel			Dry Cargo Vessel			Tanker			Others		
	No.	Gross Tons	Net Tons	No.	Gross Tons	Net Tons	No.	Gross Tons	Net Tons	No.	Gross Tons	Net Tons	No.	Gross Tons	Net Tons	No.	Gross Tons	Net Tons
Luxembourg	1	549	164							1	26,131	10,106	2	46,488	20,252	4	92,976	40,504
Malaysia																6	681,631	309,293
Malta				329	156	3,173	15	98,625	33,890	553	4,406,625	1,699,495	56	1,168,100	548,471	1,997	6,292,892	3,123,081
Marshall Islands	1	914	274				48	1,980,265	942,182	41	738,070	327,242	31	728,009	322,203	98	3,631,800	1,926,484
Mongolia										1	1,826	1,028				3	6,353	3,145
Morocco										50	304,834	127,648				5	34,126	14,050
Myanmar																1	37,519	22,604
Netherlands	5	2,359	705	1	195	47	15	1,006,279	491,350	59	384,117	163,965				126	362,463	179,816
Netherlands Antilles							1	33,933	16,028	1	2,584	1,402				26	67,919	36,021
Nigeria																2	1,040	265
Nil																4	11,726	5,948
Norfolk Island																1	63,515	30,821
Norway							1	16,151	6,353				10	200,327	91,676	72	846,610	312,917
Norwegian International Ship Register													1	29,971	11,262	17	663,845	281,933
Pakistan																8	149,491	79,112
Panama	7	9,172	2,725	61	82,210	32,706	40	2,007,020	1,121,640	100	1,830,735	878,383	26	481,068	211,927	304	6,257,433	2,685,556
Philippines													2	40,117	17,506	1	11,194	6,784
Poland																1	4,100	0
Portugal							5	76,154	24,997	17	120,541	65,437				7	53,339	28,555
Qatar	1	605	181													1	25,408	8,908
Republic of Ireland				4	1,032	308										1	0	0
Romania										2	5,196	2,244	4	96,992	49,268	4	29,077	15,426
Russia				2	1,832	596				5	13,035	5,595				88	512,031	222,485
Saudi Arabia	1	2,328	698										6	175,671	71,223	2	73,747	27,272
Seychelles																1	21,353	8,390
Sierra Leone										1	1,090	616				3	5,066	2,839
Singapore										1	12,974	7,348	14	325,517	154,126	61	2,523,118	1,185,628
Slovakia										5	5,582	3,308				22	41,597	21,269
Spain				195	23,109	9,266	3	22,434	7,782	6	166,036	64,864	15	150,037	75,784	31	623,055	260,276
St. Kitts-Nevis																5	20,286	11,004
St. Vincent & Grenadines	5	3,446	1,254				6	51,228	10,236	75	446,803	205,866	11	12,584	6,743	194	698,254	368,823
Sweden													1	9,382	4,788	5	66,175	31,947
Syria										40	252,404	117,884				14	66,948	34,753
Tahiti																1	1,896	990
Thailand																1	17,214	10,317
Turkey	1	282	85							86	473,572	247,950	12	86,901	42,641	224	2,017,890	1,195,226
U.K.	10	9,537	2,898	1	347	104	9	284,597	128,950	71	1,468,194	861,804	32	681,625	288,251	126	2,856,624	1,136,937
U.S.A.				2	698	320										23	355,572	217,953
Ukraine				1	90	57				7	26,207	13,192				89	331,669	158,745
United Arab Emirates	2	16,914	8,990													9	30,402	9,126
Unspecified																1	0	1
Vanuatu																12	28,983	8,788
Total	70	84,735	29,673	1,016	193,012	79,402	359	14,752,410	8,201,414	2,385	45,929,844	22,691,763	528	8,385,209	3,701,806	5,242	66,069,990	33,425,552

Table 9. Number, tonnage and crews of vessels entered and cleared, classified by nationality: 2006 ...

Country of Origin or destination	ENTERED								CLEARED							
	Total			With Cargo			In Ballast		Total			With Cargo			In Ballast	
	No.	Gross Tons	Net Tons	Crews	No.	Net Tons	No.	Net Tons	No.	Gross Tons	Net Tons	Crews	No.	Net Tons	No.	Net Tons
Afghanistan	1	4,333	1,300	0	0	0	1	1,300	1	4,333	1,300	0	0	0	1	1,300
Albania	2	3,564	1,886	0	1	805	1	1,081	2	3,564	1,886	0	1	805	1	1,081
Algeria	1	2,863	1,297	0	0	0	1	1,297	1	2,863	1,297	0	0	0	1	1,297
Antarctica	1	2,310	1,152	0	0	0	1	1,152	1	2,310	1,152	0	0	0	1	1,152
Antigua & Barbuda	401	3,225,406	1,614,488	0	275	1,361,461	126	253,027	403	3,236,413	1,619,559	0	276	1,365,647	127	253,912
Australia	2	12,417	3,766	0	0	0	2	3,766	3	24,369	7,352	0	0	0	3	7,352
Austria	3	14,790	7,887	0	3	7,887	0	0	3	14,790	7,887	0	3	7,887	0	0
Azerbaijan	2	8,906	2,722	0	0	0	2	2,722	3	12,859	3,908	0	0	0	3	3,908
Bahamas	335	11,471,528	6,190,872	0	154	2,532,356	181	3,658,516	336	11,475,984	6,192,208	0	154	2,532,356	182	3,659,852
Barbados	1	2,602	1,200	0	0	0	1	1,200	1	2,602	1,200	0	0	0	1	1,200
Belgium	12	2,036,423	1,411,877	0	0	0	12	1,411,877	12	2,036,423	1,411,877	0	0	0	12	1,411,877
Belize	42	83,998	42,220	0	7	12,884	35	29,336	42	84,106	42,253	0	7	12,884	35	29,369
Bermuda	45	1,322,971	605,267	0	20	327,278	25	277,989	44	1,317,654	603,671	0	20	327,278	24	276,393
Bulgaria	7	40,060	19,273	0	2	6,113	5	13,160	7	40,060	19,273	0	2	6,113	5	13,160
Cambodia	25	67,224	34,846	0	0	0	25	34,846	25	67,224	34,846	0	0	0	25	34,846
Canada	1	5,641	0	0	0	0	1	0	1	5,641	0	0	0	0	1	0
Cayman Islands	45	314,093	157,914	0	12	52,272	33	105,642	46	314,420	158,135	0	12	52,272	34	105,863
China	12	308,788	157,487	0	2	40,652	10	116,835	12	308,788	157,487	0	2	40,652	10	116,835
Comoros	32	77,729	36,386	0	5	3,245	27	33,141	32	77,729	36,386	0	5	3,245	27	33,141
Croatia	56	534,276	242,132	0	22	65,438	34	176,694	56	531,069	240,643	0	21	63,199	35	177,444
Cyprus	290	2,622,589	1,344,808	0	62	479,096	228	865,712	290	2,622,928	1,344,904	0	62	479,096	228	865,808
Denmark	81	1,076,159	496,809	0	13	106,499	68	390,310	81	1,076,159	496,809	0	13	106,499	68	390,310
Dominica	7	28,075	16,223	0	0	0	7	16,223	7	28,075	16,223	0	0	0	7	16,223
Egypt	3	17,085	7,823	0	0	0	3	7,823	3	17,085	7,823	0	0	0	3	7,823
Eritrea	1	3,437	2,307	0	0	0	1	2,307	1	3,437	2,307	0	0	0	1	2,307
Faroe Islands	9	12,741	3,798	0	0	0	9	3,798	9	12,741	3,798	0	0	0	9	3,798
Finland	3	12,885	5,064	0	0	0	3	5,064	3	12,885	5,064	0	0	0	3	5,064
France	280	11,723,687	6,268,887	0	177	5,680,014	103	588,873	279	11,723,687	6,268,887	0	177	5,680,014	102	588,873
French Guiana	2	7,008	2,102	0	0	0	2	2,102	2	7,008	2,102	0	0	0	2	2,102
Georgia	61	266,205	146,577	0	5	6,256	56	140,321	62	267,613	147,504	0	6	7,183	56	140,321
Germany	75	2,776,978	1,496,140	0	42	1,375,029	33	121,111	74	2,703,806	1,455,235	0	41	1,334,124	33	121,111
Gibraltar	45	140,146	69,417	0	11	30,854	34	38,563	46	140,250	69,478	0	11	30,854	35	38,624
Greece	110	3,705,644	1,811,753	0	43	568,456	67	1,243,297	109	3,704,188	1,811,264	0	42	567,967	67	1,243,297
Honduras	10	6,550	3,552	0	0	0	10	3,552	10	6,550	3,552	0	0	0	10	3,552

... Table 9. Number, tonnage and crews of vessels entered and cleared, classified by nationality: 2006

Country of Origin or destination	ENTERED								CLEARED							
	Total				With Cargo		In Ballast		Total				With Cargo		In Ballast	
	No.	Gross Tons	Net Tons	Crews	No.	Net Tons	No.	Net Tons	No.	Gross Tons	Net Tons	Crews	No.	Net Tons	No.	Net Tons
Hong Kong	46	848,502	436,898	0	23	118,995	23	317,903	46	848,502	436,898	0	23	118,995	23	317,903
Iceland	1	522	173	0	0	0	1	173	1	522	173	0	0	0	1	173
India	16	398,778	213,747	0	1	10,777	15	202,970	16	398,778	213,747	0	1	10,777	15	202,970
Iran	195	7,902,454	4,455,737	0	117	1,175,396	78	3,280,341	194	7,898,178	4,453,608	0	116	1,173,267	78	3,280,341
Isle of Man	46	760,967	356,159	0	13	53,353	33	302,806	46	760,967	356,159	0	13	53,353	33	302,806
Italy	885	15,036,500	7,121,291	0	368	2,320,770	517	4,800,521	877	15,004,042	7,108,824	0	366	2,308,407	511	4,800,417
Jamaica	2	24,521	12,971	0	0	0	2	12,971	2	24,521	12,971	0	0	0	2	12,971
Japan	17	32,307	12,126	0	1	503	16	11,623	18	33,722	12,629	0	1	503	17	12,126
Korea, North	44	80,592	45,934	0	14	9,855	30	36,079	44	80,592	45,934	0	14	9,855	30	36,079
Korea, South	9	19,918	11,745	0	1	1,102	8	10,643	10	26,090	15,311	0	1	1,102	9	14,209
Latvia	6	64,079	24,574	0	1	1,526	5	23,048	6	64,079	24,574	0	1	1,526	5	23,048
Lebanon	12	37,518	19,075	0	4	4,184	8	14,891	12	37,518	19,075	0	4	4,184	8	14,891
Liberia	533	18,104,505	9,698,733	0	171	3,376,272	362	6,322,461	531	17,926,463	9,593,791	0	170	3,367,646	361	6,226,145
Libya	50	91,453	32,973	0	1	951	49	32,022	53	91,845	33,133	0	1	951	52	32,182
Lithuania	17	61,096	31,906	0	2	3,430	15	28,476	18	61,625	32,064	0	2	3,430	16	28,634
Luxembourg	8	166,144	71,026	0	3	30,358	5	40,668	8	166,144	71,026	0	3	30,358	5	40,668
Malaysia	6	681,631	309,293	0	0	0	6	309,293	6	681,631	309,293	0	0	0	6	309,293
Malta	2,992	12,050,054	5,452,113	0	607	2,237,667	2,385	3,214,446	2,950	11,966,398	5,408,110	0	609	2,247,966	2,341	3,160,144
Marshall Islands	220	7,108,300	3,530,311	0	72	649,445	148	2,880,866	219	7,079,058	3,518,385	0	72	649,445	147	2,868,940
Mongolia	4	8,179	4,173	0	1	1,028	3	3,145	4	8,179	4,173	0	1	1,028	3	3,145
Morocco	55	338,960	141,698	0	50	127,648	5	14,050	55	338,960	141,698	0	50	127,648	5	14,050
Myanmar	1	37,519	22,604	0	0	0	1	22,604	1	37,519	22,604	0	0	0	1	22,604
Netherlands	202	1,751,167	834,486	0	59	163,965	143	670,521	206	1,755,413	835,883	0	59	163,965	147	671,918
Netherlands Antilles	29	104,725	53,537	0	1	1,402	28	52,135	28	104,436	53,451	0	1	1,402	27	52,049
Nigeria	2	1,040	265	0	0	0	2	265	2	1,040	265	0	0	0	2	265
Nil	4	11,726	5,948	0	0	0	4	5,948	4	11,726	5,948	0	0	0	4	5,948
Norfolk Island	1	63,515	30,821	0	0	0	1	30,821	1	63,515	30,821	0	0	0	1	30,821
Norway	84	1,065,596	411,698	0	10	91,676	74	320,022	83	1,063,088	410,946	0	10	91,676	73	319,270
Norwegian International Ship Register	18	693,816	293,195	0	1	11,262	17	281,933	18	693,816	293,195	0	1	11,262	17	281,933
Pakistan	8	149,491	79,112	0	0	0	8	79,112	8	149,491	79,112	0	0	0	8	79,112
Panama	544	10,661,641	4,931,098	0	124	1,084,291	420	3,846,807	538	10,667,638	4,932,937	0	126	1,090,310	412	3,842,627
Philippines	3	51,311	24,290	0	2	17,506	1	6,784	3	51,311	24,290	0	2	17,506	1	6,784
Poland	1	4,100	0	0	0	0	1	0	1	4,100	0	0	0	0	1	0
Portugal	29	250,034	118,989	0	17	65,437	12	53,552	29	250,034	118,989	0	17	65,437	12	53,552

... Table 9. Number, tonnage and crews of vessels entered and cleared, classified by nationality: 2006

Country of Origin or destination	ENTERED								CLEARED							
	Total			With Cargo			In Ballast		Total			With Cargo			In Ballast	
	No.	Gross Tons	Net Tons	Crews	No.	Net Tons	No.	Net Tons	No.	Gross Tons	Net Tons	Crews	No.	Net Tons	No.	Net Tons
Qatar	2	26,013	9,089	0	0	0	2	9,089	2	26,013	9,089	0	0	0	2	9,089
Republic of Ireland	7	1,587	518	0	0	0	7	518	5	1,032	308	0	0	0	5	308
Romania	10	131,265	66,938	0	6	51,512	4	15,426	10	131,265	66,938	0	6	51,512	4	15,426
Russia	94	524,019	227,318	0	4	4,237	90	223,081	95	526,898	228,676	0	5	5,595	90	223,081
Saudi Arabia	9	251,746	99,193	0	6	71,223	3	27,970	9	251,746	99,193	0	6	71,223	3	27,970
Seychelles	1	21,353	8,390	0	0	0	1	8,390	1	21,353	8,390	0	0	0	1	8,390
Sierra Leone	6	6,472	3,766	0	1	616	5	3,150	4	6,156	3,455	0	1	616	3	2,839
Singapore	77	2,884,096	1,359,966	0	16	174,338	61	1,185,628	76	2,861,609	1,347,102	0	15	161,474	61	1,185,628
Slovakia	27	47,179	24,577	0	5	3,308	22	21,269	27	47,179	24,577	0	5	3,308	22	21,269
Spain	252	985,176	418,301	0	21	140,648	231	277,653	250	984,671	417,972	0	21	140,648	229	277,324
St. Kitts-Nevis	5	20,286	11,004	0	0	0	5	11,004	5	20,286	11,004	0	0	0	5	11,004
St. Vincent & Grenadines	292	1,212,322	593,178	0	86	212,609	206	380,569	291	1,212,315	592,922	0	86	212,609	205	380,313
Sweden	8	75,957	36,735	0	1	4,788	7	31,947	6	75,557	36,735	0	1	4,788	5	31,947
Syria	55	325,714	155,597	0	41	120,844	14	34,753	54	319,352	152,637	0	40	117,884	14	34,753
Tahiti	1	1,896	990	0	0	0	1	990	1	1,896	990	0	0	0	1	990
Thailand	1	17,214	10,317	0	0	0	1	10,317	1	17,214	10,317	0	0	0	1	10,317
Turkey	324	2,586,968	1,490,704	0	99	295,393	225	1,195,311	323	2,578,645	1,485,902	0	98	290,591	225	1,195,311
U.K.	253	5,323,692	2,429,167	0	103	1,150,055	150	1,279,112	249	5,300,924	2,418,944	0	103	1,150,055	146	1,268,889
U.S.A.	26	380,223	228,657	0	0	0	26	228,657	25	356,270	218,273	0	0	0	25	218,273
Ukraine	98	360,052	171,994	0	7	13,192	91	158,802	97	357,966	171,994	0	7	13,192	90	158,802
United Arab Emirates	11	47,316	18,116	0	0	0	11	18,116	11	47,316	18,116	0	0	0	11	18,116
Unspecified	5	0	5	0	0	0	5	5	1	0	1	0	0	0	1	1
Vanuatu	12	28,983	8,788	0	0	0	12	8,788	12	28,983	8,788	0	0	0	12	8,788
Total	9,669	135,861,301	68,371,239	0	2,916	26,458,157	6,753	41,913,082	9,600	135,415,200	68,129,610	0	2,913	26,393,569	6,687	41,736,041

Table 10. Number and net tonnage of vessels entered and cleared, classified by country and port of origin or destination: 2006 ...

Country and Port of Origin or destination		ENTERED				CLEARED			
		With Cargo		In Ballast		With Cargo		In Ballast	
		No.	Net Tons	No.	Net Tons	No.	Net Tons	No.	Net Tons
Albania	Durres	4	8,185	11	14,708	17	34,481	12	28,626
Algeria	Algeria	10	44,543	11	55,586	5	24,138	2	3,222
	Algiers	94	340,148	42	185,268	55	209,975	40	99,970
	Annaba	18	50,178	26	98,858	24	70,163	13	59,369
	Arzew	3	21,511	7	41,462	1	14,284	8	117,770
	Bejaia	17	34,298	14	46,106	15	60,441	27	51,671
	Cherchell	0	0	1	1,376	0	0	0	0
	Dellys	0	0	4	4,105	1	1,659	0	0
	Ghazaouet	0	0	0	0	1	987	0	0
	Jijel	0	0	0	0	0	0	1	1,112
	Mostaganem	6	14,873	5	17,521	0	0	5	14,267
	Oran	10	30,640	15	45,344	22	80,299	17	44,689
Skikda	26	73,614	12	104,378	78	253,683	12	41,172	
Tenes	0	0	9	12,505	0	0	0	0	
Angola	Angola	0	0	0	0	0	0	2	112,172
	Luanda	0	0	0	0	0	0	1	2,974
Argentina	Argentina	0	0	0	0	1	11,920	0	0
	Recalada	0	0	0	0	0	0	1	19,668
	Rosario	0	0	0	0	0	0	1	11,770
Aruba	Aruba	0	0	1	32,733	0	0	0	0
Australia	Australia	0	0	0	0	0	0	1	688
	Port Kembla	0	0	1	18,361	0	0	0	0
	Yamba	1	12,054	0	0	0	0	1	10,110
Bahamas	Bahamas	0	0	1	107,658	0	0	1	32,797
Bahrain	Bahrain	0	0	4	53,709	0	0	1	824
Belgium	Antwerp	49	1,111,250	10	63,268	5	151,545	17	79,038
	Belgium	1	48,921	1	1,781	0	0	2	2,043
	Ghent	0	0	2	5,143	0	0	3	10,723
	Ostend	0	0	0	0	0	0	1	2,921
	Zeebrugge	22	859,259	0	0	0	0	2	30,470
Brazil	Brazil	0	0	1	12,450	0	0	3	53,887
	Ponta da Madeira	0	0	0	0	0	0	1	55,629
	Recife	0	0	1	7,184	1	10,084	0	0
	Rio de Janeiro	0	0	0	0	0	0	3	44,545
	Salvador	1	21,281	0	0	0	0	0	0
	Santos	0	0	2	25,445	0	0	2	26,434
	Tramandai	0	0	1	50,676	0	0	0	0
Vila do Conde	0	0	0	0	0	0	1	2,413	
Bulgaria	Bulgaria	1	613	0	0	0	0	0	0
	Burgas	12	31,997	4	14,103	12	18,373	5	14,998
	Varna	25	83,754	7	17,883	0	0	4	11,484
Cameroon	Cameroon	0	0	0	0	0	0	1	1,075
	Kole Term.	0	0	0	0	0	0	1	50,676
Canada	Canada	0	0	2	149,505	0	0	0	0
	Come by Chance	0	0	1	11,031	0	0	0	0
	Halifax	0	0	2	27,772	0	0	1	4,164
	Monreal	0	0	0	0	0	0	1	10,443
	Montreal	1	5,123	3	26,675	1	28,369	0	0
	Quebec	0	0	0	0	0	0	2	30,387
St. John's (CAN)	0	0	1	10,113	0	0	0	0	
Cape Verde	Cape Verde Is.	0	0	1	820	0	0	0	0
China	Beilun	0	0	0	0	0	0	1	803
	China	0	0	2	52,629	0	0	0	0
	Chiwan	7	381,823	0	0	0	0	1	18,549
Colombia	Puerto Bolivar (COL)	0	0	1	4,593	0	0	0	0
	Santa Marta	0	0	1	14,197	0	0	0	0
Croatia	Croatia	0	0	0	0	2	5,333	1	14,197
	Dubrovnik	0	0	4	33,190	0	0	6	101,944
	Ploce	8	24,128	4	22,902	11	24,541	17	82,075
	Pula	0	0	2	14,582	0	0	1	13,014
	Rijeka	24	104,136	15	76,929	24	99,710	10	27,998
	Sibenik	0	0	3	4,333	0	0	0	0
	Split	1	2,579	6	8,755	1	7,641	11	17,628
	Zadar	2	3,621	3	1,089	0	0	4	4,762

... Table 10. Number and net tonnage of vessels entered and cleared, classified by country and port of origin or destination: 2006

Country and Port of Origin or destination		ENTERED				CLEARED			
		With Cargo		In Ballast		With Cargo		In Ballast	
		No.	Net Tons	No.	Net Tons	No.	Net Tons	No.	Net Tons
Cuba	Havana	0	0	1	9,666	0	0	4	22,159
Cyprus	Akrotiri	0	0	0	0	1	5,217	0	0
	Cyprus	0	0	0	0	1	21,281	1	1,604
	Famagusta	0	0	1	2,330	0	0	0	0
	Larnaca	2	10,575	5	4,752	0	0	5	8,667
	Limassol	11	75,613	14	65,062	6	48,585	6	14,490
	Moni Anch.	0	0	0	0	0	0	1	10,107
	Vassiliko Bay	0	0	0	0	0	0	1	1,604
Denmark	Aarhus	0	0	1	778	0	0	1	1,057
	Denmark	0	0	0	0	0	0	2	62,595
	Esbjerg	0	0	4	1,595	0	0	1	317
	Hirtshals	0	0	0	0	0	0	1	180
	Nykobing	0	0	1	317	0	0	1	317
	Randers	0	0	1	972	0	0	0	0
Dominican Republic	Rio Haina	0	0	1	14,378	0	0	0	0
Egypt	Abu Kir	0	0	3	2,103	0	0	2	4,782
	Alexandria	46	199,710	53	331,996	27	183,555	36	244,058
	Damietta	50	1,335,406	20	235,635	46	1,375,249	18	136,725
	Egypt	2	20,345	20	229,384	0	0	18	526,229
	El Arish	0	0	3	5,959	0	0	1	2,651
	El Dekheila	1	2,141	4	42,839	0	0	1	23,781
	Port Said	22	498,045	21	146,864	69	1,709,851	83	1,505,455
	Sidi Kerir	0	0	31	2,048,054	0	0	48	2,752,081
	Suez	27	441,691	52	514,887	57	1,983,192	51	855,314
	Suez Canal	2	14,193	0	0	0	0	0	0
Estonia	Estonia	0	0	1	1,411	0	0	0	0
Finland	Finland	0	0	0	0	0	0	3	4,544
	Kotka	0	0	1	2,533	0	0	0	0
	Mantyluoto	0	0	1	314	0	0	0	0
	Raahe	2	5,853	0	0	0	0	0	0
France	Ajaccio	11	19,875	4	13,425	20	36,477	3	23,491
	Antibes	0	0	3	1,220	0	0	4	565
	Arles	0	0	1	947	0	0	0	0
	Bassens	1	2,479	0	0	0	0	0	0
	Bastia	9	16,818	1	1,823	3	5,469	0	0
	Bayonne	0	0	1	2,730	0	0	1	1,568
	Bordeaux	0	0	1	1,714	0	0	0	0
	Brest	1	12,686	0	0	0	0	0	0
	Cannes	0	0	1	10,627	0	0	2	4,677
	Corsica	0	0	0	0	2	3,635	0	0
	Dunkirk	0	0	0	0	0	0	1	1,267
	Fos	24	147,768	40	729,171	13	93,229	19	147,326
	France	7	20,189	16	35,961	0	0	3	26,698
	La Nouvelle	2	3,016	4	24,093	0	0	0	0
	La Rochelle	0	0	1	883	0	0	0	0
	La Vera	4	10,184	9	93,924	4	24,064	5	94,829
	Lavera	7	25,642	2	15,635	1	2,719	2	4,753
	Le Havre	18	214,643	2	52,705	68	2,389,720	9	157,360
	Marseille	1	50,109	1	4,959	0	0	0	0
	Marseilles	3	26,126	4	16,268	15	135,380	2	6,377
	Montoir	0	0	2	47,562	0	0	1	1,819
	Nantes	0	0	1	3,280	1	5,934	1	1,464
	Nice	0	0	4	19,616	0	0	4	7,541
	Petit Couronne	0	0	0	0	0	0	1	2,532
	Rouen	2	7,370	5	25,702	0	0	1	1,781
	Seine Bay	0	0	0	0	1	12,054	1	10,189
	Sete	2	19,869	14	52,667	0	0	12	25,355
Toulon	0	0	2	126	1	2,579	0	0	
French Southern Territories	St.Paul Is.	0	0	0	0	0	0	1	0
Gabon	Gabon	0	0	0	0	0	0	1	6,447
Georgia	Batumi	3	20,667	4	30,697	3	29,141	1	8,832
	Poti	3	7,216	2	10,619	22	65,301	6	47,940
Germany	Bremen	1	42,233	0	0	0	0	1	3,264
	Bremerhaven	0	0	1	598	0	0	0	0
	Germany	0	0	0	0	0	0	1	1,160
	Hamburg	2	16,400	7	11,784	3	71,961	8	12,038
	Lubeck	0	0	0	0	0	0	1	1,596

... Table 10. Number and net tonnage of vessels entered and cleared, classified by country and port of origin or destination: 2006

Country and Port of Origin or destination		ENTERED				CLEARED			
		With Cargo		In Ballast		With Cargo		In Ballast	
		No.	Net Tons	No.	Net Tons	No.	Net Tons	No.	Net Tons
Germany cont.	Rendsburg	0	0	1	190	0	0	0	0
	Rostock	0	0	1	8,500	0	0	1	2,382
	Stralsund	0	0	2	80	0	0	0	0
	Wilhelmshaven	1	10,126	2	101,352	1	22,401	2	10,909
Ghana	Ghana	0	0	0	0	0	0	1	669
Gibraltar	Gibraltar	9	77,184	26	465,417	8	57,248	49	706,975
Greece	Aegion	0	0	0	0	0	0	1	503
	Agioi Theodoroi	4	27,376	1	3,277	0	0	0	0
	Aspropyrgos	3	12,203	0	0	2	5,091	0	0
	Astakos	0	0	1	1,200	0	0	0	0
	Athens	0	0	1	1,811	0	0	5	1,025
	Avlis	0	0	1	3,979	0	0	0	0
	Chalkis	0	0	1	10,129	0	0	0	0
	Corfu	0	0	10	172,173	0	0	8	135,271
	Corinth	1	999	0	0	0	0	0	0
	Crete	0	0	1	0	1	338	6	0
	Eleusis	0	0	0	0	0	0	1	2,835
	Greece	6	9,516	20	101,540	5	17,191	10	54,272
	Heraklion	0	0	10	80,951	0	0	11	89,784
	Itea	0	0	1	2,864	0	0	1	6,025
	Kalamaki	1	703	0	0	0	0	0	0
	Kalamata	2	984	4	11,824	0	0	2	12,576
	Kali Limenes	0	0	0	0	1	10,185	0	0
	Katakolo	0	0	4	93,804	0	0	0	0
	Kavalla	0	0	0	0	0	0	1	1,449
	Lagos (Greece)	0	0	0	0	0	0	1	9,468
	Levkandi	0	0	1	796	0	0	0	0
	Milaki	0	0	1	1,568	0	0	0	0
	Milos	0	0	13	45,823	2	1,964	7	12,443
Nea Moudhania	0	0	1	1,604	0	0	0	0	
Piraeus	50	328,072	43	229,497	86	497,459	59	447,038	
Pylos	0	0	0	0	1	3,291	3	5,344	
Rhodes	0	0	14	339,567	0	0	3	19,403	
Santorin	0	0	4	57,784	0	0	13	180,734	
Sousaki	2	888	0	0	0	0	0	0	
Thessaloniki	12	69,851	18	117,976	8	26,023	4	7,472	
Volos	3	17,554	4	17,728	19	102,173	4	8,978	
Yali	0	0	1	879	0	0	1	10,697	
Guinea-Bissau	Guinea-Bissau	0	0	1	1,730	0	0	0	0
Honduras	San Lorenzo	0	0	2	20,356	0	0	1	26,101
Hong Kong	Hong Kong	0	0	1	21,824	1	50,109	0	0
Iceland	Iceland	0	0	0	0	0	0	1	1,725
	Reykjavik	0	0	0	0	1	4,157	0	0
India	Bombay	5	62,555	1	1,298	0	0	1	23,341
	India	13	240,908	4	25,264	1	8,644	0	0
	Kandla	0	0	1	2,532	0	0	1	8,113
	Madras	1	6,448	0	0	0	0	0	0
	Mundra	33	796,759	4	47,271	1	1,800	3	50,677
	Rozi Is.	0	0	0	0	0	0	1	25,373
	Sikka	0	0	2	35,872	0	0	0	0
Indonesia	Dumai	0	0	3	44,567	0	0	0	0
	Indonesia	0	0	2	1,819	0	0	0	0
	Panjang	0	0	1	22,604	0	0	0	0
	Pulau Laut	0	0	0	0	0	0	1	24,059
	Sintete	0	0	1	104,027	0	0	0	0
Iran	Bandar Abbas	0	0	0	0	2	21,254	1	14,166
	Iran	0	0	1	45,730	1	14,284	1	2,361
Iraq	Basrah	0	0	1	50,676	0	0	0	0
Isle of Man	Isle of Man	0	0	0	0	0	0	1	29,249
Israel	Ashdod	1	11,177	9	62,905	1	10,113	5	23,453
	Ashkelon	0	0	0	0	0	0	1	10,110
	Hadera	0	0	1	56,303	0	0	0	0
	Haifa	6	39,569	0	0	9	23,290	8	17,478

... Table 10. Number and net tonnage of vessels entered and cleared, classified by country and port of origin or destination: 2006

Country and Port of Origin or destination		ENTERED				CLEARED			
		With Cargo		In Ballast		With Cargo		In Ballast	
		No.	Net Tons	No.	Net Tons	No.	Net Tons	No.	Net Tons
Italy	Ancona	30	71,628	5	18,946	9	19,092	2	2,294
	Arbatax	0	0	0	0	0	0	1	81
	Augusta	59	245,252	31	335,564	52	179,869	21	67,503
	Bari	0	0	1	10,576	1	2,444	3	4,260
	Barletta	12	21,844	3	2,773	0	0	2	2,792
	Brindisi	3	13,132	20	182,152	0	0	5	31,099
	Cagliari	14	58,525	20	139,354	10	36,951	11	46,023
	Capo San Vito	2	772	0	0	0	0	0	0
	Capri	0	0	1	137	0	0	0	0
	Castellammare del Golfo	6	3,006	2	497	2	1,002	0	0
	Catania	221	1,003,720	90	145,725	237	1,065,861	104	477,316
	Chioggia	2	3,069	14	19,329	2	2,398	6	10,976
	Ciro Marina	0	0	1	2,074	0	0	0	0
	Civitavecchia	9	66,840	6	53,416	1	8,337	18	349,037
	Falconara	1	1,821	0	0	19	43,947	2	1,968
	Fiumicino	5	41,193	7	173,595	1	9,470	4	22,256
	Follonica	1	964	0	0	0	0	0	0
	Gaeta	0	0	5	19,189	0	0	4	6,825
	Gallipoli	0	0	0	0	0	0	1	9,151
	Gela	15	56,827	6	143,859	4	26,639	2	11,084
	Genoa	109	2,018,746	23	578,503	64	761,110	8	165,715
	Gioia Tauro	84	257,043	14	48,748	86	641,788	7	20,377
	Imperia	0	0	0	0	1	386	0	0
	Italy	19	81,470	32	239,658	55	567,725	25	68,239
	La Spezia	27	110,795	7	58,479	20	147,480	6	23,319
	Lampedusa	0	0	1	61	0	0	7	565
	Leghorn	0	0	0	0	1	13,379	0	0
	Licata	0	0	9	9,399	0	0	3	5,523
	Lipari	0	0	1	5,300	4	1,544	0	0
	Manfredonia	0	0	1	25,935	1	696	2	2,678
	Marina di Carrara	2	1,763	7	18,680	0	0	0	0
	Mazara del Vallo	0	0	11	8,344	0	0	1	90
	Messina	1	4,692	11	233,053	3	4,497	14	347,103
	Milazzo	7	22,419	11	226,651	7	20,597	13	176,728
	Molfetta	1	269	0	0	0	0	0	0
	Monfalcone	2	4,254	2	4,552	1	9,438	2	2,850
	Monopoli	0	0	0	0	1	1,526	1	1,210
	Naples	62	230,692	52	1,731,841	66	352,478	14	362,517
	Offshore Sicily	0	0	2	4,179	1	386	3	1,708
	Olbia	0	0	1	1,056	0	0	0	0
	Oristano	0	0	1	1,708	0	0	4	4,453
	Ortona	1	489	3	3,892	0	0	3	2,075
	Palermo	10	44,491	12	63,164	29	109,589	38	1,512,053
	Pantelleria	0	0	4	2,705	0	0	1	66
	Piombino	0	0	0	0	0	0	1	1,890
	Porto Cervo	0	0	1	69	0	0	0	0
	Porto di Levante	0	0	1	1,358	0	0	4	3,676
	Porto Empedocle	0	0	10	13,303	2	978	2	4,317
	Porto Maghera	0	0	9	29,719	3	12,874	7	16,333
	Porto Nogaro	12	9,185	6	8,183	0	0	3	4,162
	Porto Palo	0	0	0	0	1	4,178	0	0
	Porto Torres	1	1,344	2	7,434	3	19,241	0	0
	Porto Vesme	0	0	11	50,404	3	22,915	4	26,702
	Pozzallo	113	158,490	297	259,732	86	95,303	289	262,272
	Priolo	2	11,290	0	0	1	11,645	2	10,060
	Ravenna	13	26,869	24	116,128	11	82,649	11	19,826
	Reggio di Calabria	10	10,600	1	316	9	9,540	2	122
	Salerno	28	92,739	4	1,962	60	393,754	9	172,107
	San Antioco	1	929	1	1,074	0	0	0	0
	San Remo	0	0	1	183	0	0	0	0
	Santa Panagia	24	213,987	12	243,567	4	26,147	4	71,777
	Sarroch	16	139,738	29	626,067	8	51,211	9	47,909
	Savona	2	6,380	14	367,555	0	0	4	62,421
	Sicily	4	15,383	15	30,991	2	2,558	6	6,634
	Siracusa	1	2,960	33	27,568	3	5,283	25	26,264
	Sorrento	0	0	1	33,176	0	0	0	0
	Taormina	0	0	15	80,587	0	0	14	60,205
	Taranto	42	344,598	32	173,502	66	425,989	14	78,149
	Termoli	0	0	0	0	1	2,174	0	0
	Torres	0	0	0	0	3	6,336	0	0
	Trapani	1	3,610	8	15,492	5	16,491	3	3,182
	Trieste	2	11,082	11	340,180	2	3,224	2	7,287
	Vada	0	0	1	1,590	0	0	2	2,414
	Vasto	0	0	1	11,883	1	1,488	5	6,825
	Venice	7	39,437	7	93,421	32	128,760	7	6,892

... Table 10. Number and net tonnage of vessels entered and cleared, classified by country and port of origin or destination: 2006

Country and Port of Origin or destination		ENTERED				CLEARED			
		With Cargo		In Ballast		With Cargo		In Ballast	
		No.	Net Tons	No.	Net Tons	No.	Net Tons	No.	Net Tons
Italy cont.	Viareggio	0	0	0	0	0	0	2	866
	Vibo Valentia	0	0	1	114	0	0	0	0
Ivory Coast	Abidjan	1	7,635	0	0	0	0	0	0
	Ivory Coast	0	0	0	0	0	0	1	6,234
Jamaica	Port Kaiser	1	40,905	0	0	0	0	0	0
Japan	Hiroshima	0	0	0	0	0	0	1	15,050
	Japan	1	503	0	0	0	0	0	0
	Kanda	0	0		0	0	0	1	10,026
	Kochi	0	0	1	20,779	0	0	0	0
	Susaki	1	338	0	0	0	0	0	0
Jordan	Aqaba	0	0	1	2,186	0	0	0	0
Kenya	Kenya	1	8,672	0	0	0	0	0	0
Kuwait	Kuwait	0	0	1	21,473	0	0	0	0
	Mina al Ahmadi	0	0	1	11,917	0	0	0	0
	Shuaiba	0	0	1	52,045	0	0	0	0
Latvia	Riga	0	0	2	4,329	0	0	0	0
	Ventspils	0	0	0	0	0	0	1	1,218
Lebanon	Beirut	8	51,827	14	88,186	19	276,704	7	55,499
	Lebanon	0	0	1	11,775	0	0	1	10,443
	Sidon	0	0	0	0	0	0	1	985
Libya	Abu Kammash	0	0	1	2,060	0	0	0	0
	Benghazi	38	130,851	9	17,299	43	207,900	9	72,836
	Es Sider	0	0	1	110,526	0	0	2	30,085
	Libya	1	2,893	9	144,034	1	3,094	26	544,296
	Marsa el Brega	2	11,606	15	110,054	3	21,222	20	248,121
	Misurata	30	167,032	34	152,656	63	547,600	14	79,869
	Mizurata	0	0	3	9,640	8	53,304	1	32,515
	Offshore Libya	7	22,728	185	143,972	7	17,367	198	168,200
	Ras Lanuf	3	23,182	18	183,839	5	17,839	43	468,597
	Sirte	0	0	1	842	0	0	0	0
	Tobruk	6	16,385	0	0	15	44,181	4	45,274
	Tripoli	49	176,761	87	523,926	74	287,961	92	903,184
	Zawia Term.	1	3,321	5	21,506	10	46,257	13	201,449
	Zuara	0	0	1	1,498	0	0	4	853
Zuetina	0	0	3	36,065	0	0	6	134,129	
Malaysia	Port Klang	81	3,346,433	4	18,226	3	111,638	1	17,944
Malta	Fishing Grounds	1	900	380	23,643	0	0	406	26,889
	Delimara Fish Farm	6	2,135	381	34,867	8	3,416	390	35,464
	Gozo Is.	0	0	0	0	0	0	3	3,259
	Marsaxlokk	17	118,973	47	203,584	29	223,595	32	88,235
	St. Paul's Bay	0	0	127	9,012	0	0	118	9,012
	Valletta	30	218,678	45	44,410	15	101,790	25	28,050
Mauritania	Nouadhibou	0	0	0	0	0	0	1	24,721
	Nouakchott	0	0	0	0	0	0	1	1,263
Mauritius	Mauritius	0	0	1	9,975	0	0	0	0
	Port Louis	0	0	1	2,958	0	0	0	0
Mexico	Mexico	0	0	0	0	2	25,333	0	0
	Tuxpan	0	0	1	3,118	0	0	0	0
Monaco	Monaco	0	0	2	10,383	0	0	1	0
Morocco	Agadir	26	103,988	8	11,035	1	3,742	1	870
	Casablanca	7	25,159	10	70,030	8	26,339	17	67,843
	Jorf Lasfar	0	0	2	17,509	2	54,686	4	38,448
	Kenitra	0	0	2	1,307	0	0	0	0
	Mohammedia	0	0	1	53,269	0	0	2	33,188
	Morocco	0	0	2	1,823	2	6,702	0	0
	Nador	0	0	1	1,359	0	0	2	7,119
	Safi	0	0	4	27,840	0	0	3	16,626
	Tangier	5	15,908	0	0	19	71,484	1	35
	Netherlands	Amsterdam	0	0	3	22,840	1	4,117	6
Den Helder		0	0	1	22	0	0	2	13,518
Eemshaven		0	0	0	0	0	0	1	1,546
Flushing		0	0	3	263	0	0	0	0
Moerdyk		0	0	1	1,219	0	0	1	1,594
Rotterdam		4	87,980	27	440,002	14	134,982	48	575,698

... Table 10. Number and net tonnage of vessels entered and cleared, classified by country and port of origin or destination: 2006

Country and Port of Origin or destination		ENTERED				CLEARED			
		With Cargo		In Ballast		With Cargo		In Ballast	
		No.	Net Tons	No.	Net Tons	No.	Net Tons	No.	Net Tons
Netherlands Antilles	Curacao	0	0	1	46,569	0	0	0	0
	St. Eustatius	0	0	3	285,191	0	0	0	0
New Zealand	Wellington	0	0	1	21,473	0	0	0	0
Nigeria	Bonny	0	0	0	0	0	0	1	26,680
	Nigeria	0	0	1	10,305	0	0	4	8,068
	Port Harcourt	0	0	1	11,167	0	0	0	0
Norway	Bergen	0	0	2	1,995	0	0	2	100
	Brevik	0	0	0	0	0	0	2	2,233
	Drammen	0	0	0	0	0	0	1	1,567
	Egersund	0	0	0	0	0	0	1	100
	Farsund	0	0	1	1,446	0	0	0	0
	Floro	1	14,378	0	0	0	0	0	0
	Halden	0	0	1	1,221	0	0	0	0
	Harstad	0	0	0	0	0	0	1	2,913
	Haugesund	0	0	0	0	0	0	3	1,091
	Kristiansand S	0	0	1	1,375	0	0	0	0
	Langstein	0	0	0	0	0	0	2	189
	Larvik	0	0	0	0	0	0	1	107
	Narvik	0	0	1	56,550	0	0	0	0
	Norway	Norway	0	0	6	38,398	0	0	0
Skudeneshavn	0	0	1	131	0	0	0	0	
Slagen	2	19,599	0	0	0	0	0	0	
Oman	Oman	0	0	1	102	2	6,321	2	1,772
Others	El Khoms	7	25,192	0	0	2	5,853	0	0
	Khomas	18	61,282	6	43,435	27	88,723	4	11,235
	Monte Negro	1	2,629	3	9,797	0	0	0	0
Pakistan	Karachi	0	0	2	24,512	0	0	0	0
	Pakistan	0	0	1	1,363	0	0	0	0
Panama	Cristobal	0	0	0	0	0	0	1	3,180
	Panama	0	0	2	4,501	0	0	0	0
Papua New Guinea	Lae	0	0	0	0	1	1,321	0	0
Philippines	Villanueva	0	0	2	2,185	0	0	0	0
Poland	Gdansk	0	0	0	0	0	0	1	10,317
	Szczecin	0	0	0	0	0	0	2	4,108
	Ustka	0	0	1	6,365	0	0	0	0
Portugal	Aveiro	0	0	1	1,637	0	0	9	18,786
	Azores	0	0	0	0	0	0	1	938
	Faro	0	0	0	0	1	8,832	0	0
	Leixoes	0	0	3	4,039	3	72,215	4	92,864
	Lisbon	1	5,032	4	5,495	2	23,667	9	70,484
	Madeira	0	0	3	283,026	0	0	1	1,587
	Portugal	3	2,794	1	406	1	12,054	0	0
	Setubal	0	0	1	552	1	12,646	3	4,163
Sines	1	1,215	2	142,716	5	56,686	1	2,796	
Puerto Rico	Puerto Rico	6	100,716	0	0	0	0	0	0
	San Juan	12	209,008	0	0	0	0	0	0
	Yabucoa	0	0	0	0	0	0	1	28,328
Qatar	Ras Laffan	0	0	4	101,525	0	0	0	0
Republic of Ireland	Drogheda	0	0	0	0	0	0	1	1,111
	Dublin	0	0	0	0	0	0	4	13,699
	Foynes	0	0	1	1,776	0	0	0	0
	Greenore	0	0	0	0	0	0	1	884
	Kinsale	0	0	1	77	0	0	0	0
Reunion	Reunion	0	0	0	0	1	15,420	0	0
Romania	Braila	0	0	3	207	0	0	0	0
	Constantza	0	0	0	0	1	8,346	0	0
	Galatz	0	0	2	1,300	1	2,130	0	0
	Mangalia	1	30,224	0	0	0	0	0	0
	Romania	9	44,314	17	44,891	10	41,718	13	64,203
Tulcea	0	0	3	224	0	0	0	0	
Russia	Novorossisk	5	52,970	21	425,944	2	14,769	16	330,804
	Rostov	0	0	2	2,185	0	0	2	4,875
	Russia	0	0	5	46,665	1	10,129	5	113,972

... Table 10. Number and net tonnage of vessels entered and cleared, classified by country and port of origin or destination: 2006

Country and Port of Origin or destination		ENTERED				CLEARED			
		With Cargo		In Ballast		With Cargo		In Ballast	
		No.	Net Tons	No.	Net Tons	No.	Net Tons	No.	Net Tons
Russia cont.	St. Petersburg	0	0	2	1,606	0	0	2	6,790
	Tuapse	2	24,634	1	57	6	47,406	4	51,399
Saudi Arabia	Jeddah	33	579,900	0	0	10	402,621	2	36,218
	Jubail	0	0	0	0	1	12,054	0	0
	Saudi Arabia	10	122,973	4	43,014	2	60,623	0	0
	Yanbu	4	39,299	4	38,726	2	30,550	3	53,623
Sea	Black Sea	0	0	0	0	8	59,788	11	166,381
	Outside Territorial Waters	64	423,586	353	2,491,298	83	479,328	546	4,562,651
	Sea	0	0	24	1,462	1	5,529	19	10,760
	Within Territorial Waters	53	315,275	2,016	8,074,251	67	395,096	1,997	8,291,247
Senegal	Dakar	1	8,834	0	0	13	94,005	2	4,353
Seychelles	Port Victoria	0	0	1	159	0	0	0	0
Singapore	Singapore	4	158,944	10	133,738	2	66,588	4	80,434
Slovenia	Koper	38	107,759	38	77,578	6	37,369	16	32,788
	Portoroz	0	0	0	0	0	0	2	2,035
	Slovenia	1	2,831	0	0	0	0	0	0
South Africa	Africa	0	0	1	3,022	0	0	0	0
	Cape Town	0	0	1	1,122	0	0	0	0
Spain	Algeciras	1	3,742	17	275,647	1	12,176	24	318,348
	Alicante	1	488	11	18,920	0	0	7	49,156
	Almeria	0	0	3	8,406	0	0	1	18,367
	Aviles	0	0	2	2,050	0	0	1	18,171
	Barcelona	37	132,091	30	245,069	36	404,604	29	242,186
	Bilbao	1	4,506	6	81,764	1	12,176	11	150,638
	Cadiz	0	0	6	25,201	0	0	2	32,916
	Canary Islands	0	0	0	0	0	0	2	32,493
	Cartagena	5	4,161	34	593,903	2	7,433	33	420,398
	Castellon	9	58,942	63	425,469	5	7,679	32	171,139
	Ceuta	0	0	2	15,315	1	10,132	0	0
	Corunna	0	0	1	50,676	0	0	0	0
	Garrucha	0	0	0	0	0	0	1	13,192
	Huelva	0	0	6	34,528	2	11,439	4	102,454
	La Coruna	0	0	3	54,100	0	0	0	0
	Las Palmas	9	49,407	14	38,578	2	18,555	14	23,895
	Majorca	0	0	1	52	0	0	0	0
	Malaga	1	2,208	3	3,312	0	0	2	16,920
	Marin	0	0	1	5,844	0	0	1	2,074
	Motril	0	0	2	10,124	0	0	1	714
	Palma (Maj)	0	0	8	69,062	0	0	14	922,034
	Pasajes	0	0	2	4,123	0	0	2	3,629
	Rota	1	11,645	0	0	0	0	0	0
Sagunto	1	550	6	41,143	1	5,213	7	69,607	
Santa Pola	0	0	2	105	0	0	0	0	
Seville	0	0	16	45,022	7	9,878	23	84,922	
Spain	3	24,248	22	181,095	4	31,135	33	177,705	
Tarragona	2	11,529	14	243,715	2	9,715	12	97,639	
Tenerife	0	0	1	8,390	0	0	2	4,738	
Valencia	16	267,909	35	970,157	48	1,233,080	15	49,109	
Vigo	0	0	1	985	0	0	0	0	
Villagarcia	3	4,009	1	1,617	0	0	0	0	
Sri Lanka	Colombo	0	0	2	36,146	0	0	0	0
Sudan	Port Sudan	1	2,893	0	0	0	0	0	0
Sweden	Helsingborg	0	0	0	0	0	0	1	1,604
	Sweden	1	10,113	0	0	0	0	1	0
Syria	Banias	1	18,921	6	82,546	12	140,325	6	60,109
	Lattakia	2	19,219	2	18,889	1	5,478	8	25,290
	Syria	1	14,769	1	24,721	1	9,470	7	79,306
	Tartous	3	7,637	1	6,784	0	0	5	63,986
Thailand	Ko Sichang	0	0	0	0	0	0	1	6,365
	Thailand	0	0	1	8,644	0	0	0	0
Togo	Lome	0	0	1	8,801	0	0	0	0
Trinidad & Tobago	Trinidad	0	0	1	2,140	0	0	0	0

... Table 10. Number and net tonnage of vessels entered and cleared, classified by country and port of origin or destination: 2006

Country and Port of Origin or destination		ENTERED				CLEARED			
		With Cargo		In Ballast		With Cargo		In Ballast	
		No.	Net Tons	No.	Net Tons	No.	Net Tons	No.	Net Tons
Tunisia	Bizerta	3	40,335	12	196,416	2	3,839	13	51,642
	Gabes	6	26,304	43	92,731	12	16,374	10	53,553
	La Goulette	88	890,695	64	2,175,243	16	117,156	56	1,237,246
	La Skhira	3	11,212	7	94,042	4	32,528	4	38,743
	Offshore Tunis	0	0	5	1,297	0	0	5	4,152
	Rades	52	142,936	2	19,813	48	130,506	1	5,865
	Sfax	29	93,141	33	78,552	21	122,450	20	21,981
	Sousse	2	1,570	36	46,079	5	3,170	16	20,714
	Tunis	37	117,558	30	542,917	68	214,165	58	1,143,113
	Tunisia	1	4,186	2	165	3	49,532	2	1,622
Zarzis	1	5,600	21	51,677	7	5,365	10	8,142	
Turkey	Alanya	1	10,129	1	13,103	0	0	0	0
	Aliaga	4	49,612	3	11,597	0	0	5	6,025
	Ambarli	1	1,168	1	1,929	0	0	2	2,425
	Antalya	1	10,879	3	19,522	1	912	5	6,454
	Bandirma	0	0	2	3,150	3	41,298	0	0
	Bartin	1	1,025	0	0	0	0	0	0
	Ceyhan	0	0	0	0	0	0	3	113,096
	Derince	0	0	3	10,789	0	0	1	757
	Dikili	0	0	3	6,020	1	1,087	0	0
	Diliskelesi	1	1,803	7	7,973	0	0	1	1,116
	Dortyol	1	1,025	1	17,024	0	0	1	29,612
	Eregli	0	0	3	9,921	0	0	0	0
	Finike	0	0	0	0	0	0	1	7,184
	Gebze	5	27,435	0	0	4	15,378	0	0
	Gemlik	5	23,861	5	25,971	6	59,143	11	20,510
	Giresun	0	0	0	0	1	1,612	0	0
	Gulluk	0	0	8	48,023	0	0	15	92,669
	Hereke	1	922	0	0	0	0	2	2,095
	Iskenderun	0	0	32	57,161	4	28,833	22	78,469
	Istanbul	6	49,184	8	24,952	13	48,546	35	152,119
	Izmir	51	297,930	16	182,595	15	103,719	41	283,486
	Izmit	1	4,186	2	17,600	0	0	0	0
	Karabiga	1	1,463	0	0	0	0	0	0
	Kusadasi	0	0	8	307,874	0	0	1	29,017
	Marmaris	0	0	0	0	0	0	3	30,513
	Mersin	8	40,054	29	66,605	10	75,432	26	139,193
	Nemrut Bay	3	6,425	23	42,705	3	4,776	15	31,056
Rize	0	0	1	2,208	0	0	0	0	
Sinop	0	0	0	0	0	0	1	52,036	
Tekirdag	0	0	1	8,489	0	0	2	2,345	
Trabzon	0	0	1	926	1	3,550	0	0	
Turkey	9	27,577	17	83,261	5	22,737	14	58,127	
Tuzla	1	2,129	2	3,579	1	2,129	5	12,889	
Yarimca	0	0	0	0	0	0	1	621	
U.K.	Aberdeen	2	3,659	1	1,049	1	2,747	2	1,680
	Belfast	0	0	0	0	0	0	1	3,002
	Brighton (GBR)	0	0	0	0	0	0	1	971
	Bristol	0	0	0	0	0	0	4	17,525
	Buckie	1	857	0	0	0	0	0	0
	Cardiff	0	0	1	9,013	0	0	4	5,427
	Chatham	0	0	1	49	0	0	0	0
	Coryton	0	0	1	51,548	0	0	0	0
	Ellesmere Port	0	0	1	1,645	0	0	1	1,195
	Falmouth	0	0	1	671	0	0	0	0
	Fawley	2	15,592	0	0	0	0	0	0
	Felixstowe	0	0	3	23,120	15	192,827	1	6,206
	Flixborough	0	0	1	758	0	0	0	0
	Fowey	0	0	2	5,097	0	0	6	69,026
	Great Yarmouth	0	0	0	0	0	0	2	3,753
	Grimsby	0	0	0	0	0	0	1	879
	Gunness	0	0	0	0	0	0	1	1,051
	Harwich	0	0	1	2,563	0	0	1	11,917
	Hull	1	885	1	2,373	0	0	1	1,568
	Immingham	3	25,349	3	3,934	0	0	2	6,437
	Ireland	0	0	0	0	0	0	1	1,729
	Killingholme	0	0	0	0	0	0	1	8,832
	Leigh	0	0	1	1,221	0	0	0	0
	Liverpool	0	0	1	10,154	0	0	6	7,221
	London	0	0	0	0	1	24,819	1	971
	Mersey	0	0	0	0	0	0	1	7,381
	Milford Haven	0	0	1	20,118	0	0	0	0
Newark	0	0	0	0	0	0	1	13,596	

... Table 10. Number and net tonnage of vessels entered and cleared, classified by country and port of origin or destination: 2006

Country and Port of Origin or destination		ENTERED				CLEARED			
		With Cargo		In Ballast		With Cargo		In Ballast	
		No.	Net Tons	No.	Net Tons	No.	Net Tons	No.	Net Tons
U.K. cont.	Newcastle	1	2,391	0	0	0	0	0	0
	Newport	0	0	0	0	0	0	2	3,764
	Outer Hebrides	0	0	1	8,184	0	0	0	0
	Penryn	0	0	1	610	0	0	0	0
	Plymouth	0	0	1	1,562	0	0	0	0
	Rochester	0	0	0	0	0	0	1	1,733
	Scotland	0	0	1	181	0	0	0	0
	Sheerness	0	0	0	0	0	0	2	4,605
	Southampton	42	2,065,810	6	31,206	45	1,777,832	11	70,302
	Stanlow	1	4,030	0	0	0	0	0	0
	Tilbury	0	0	5	29,567	42	963,102	3	17,295
	U.K.	1	10,126	2	8,435	1	12,193	4	3,617
U.S.A.	Alabama	0	0	1	824	0	0	0	0
	Albany (NY)	0	0	0	0	0	0	1	4,914
	Avila	1	3,979	0	0	0	0	0	0
	Baltimore	0	0	1	23,783	0	0	0	0
	Boston	2	12,476	0	0	0	0	2	1,825
	Brownsville	0	0	1	11,369	0	0	0	0
	Charleston	1	24,458	0	0	0	0	0	0
	Corpus Christi	0	0	0	0	0	0	1	22,187
	Florida	0	0	1	25,373	0	0	0	0
	Fourchon	0	0	1	446	0	0	0	0
	Galveston	0	0	3	324,595	0	0	2	162,563
	Holland (Mich)	0	0	5	6,268	0	0	1	6,784
	Houston	2	22,344	7	161,394	1	28,534	6	59,673
	Jacksonville	0	0	1	19,867	0	0	0	0
	Lake Charles	0	0	1	26,574	0	0	4	110,454
	Loop Term.	0	0	8	643,264	0	0	1	110,470
	Miami	32	437,882	2	22,323	0	0	2	34,274
	Mobile	0	0	2	4,003	0	0	0	0
	New Jersey	0	0	1	19,807	0	0	0	0
	New Orleans	4	66,696	5	69,657	0	0	4	72,624
	New Port	0	0	1	15,209	0	0	1	2,697
	New York	2	27,266	4	60,377	3	48,865	11	151,540
	Philadelphia	0	0	3	241,965	0	0	0	0
	Port Arthur	1	2,818	0	0	0	0	0	0
	Ravena	0	0	0	0	1	2,208	0	0
	Rhode Is.	0	0	2	54,488	0	0	1	207
	Savannah	2	24,929	2	47,562	0	0	3	58,305
	Tampa	0	0	4	80,037	0	0	3	36,755
	U.S. Gulf	0	0	0	0	0	0	2	71,606
	U.S.A.	4	44,330	5	476,218	2	77,944	5	245,174
	Wilmington	0	0	1	11,926	0	0	0	0
Ukraine	Berdiansk	0	0	0	0	1	9,800	0	0
	Ilichevsk	2	16,803	2	6,315	0	0	3	15,207
	Kherson	0	0	5	10,844	2	1,982	0	0
	Mariupol	0	0	2	11,448	0	0	1	876
	Nikolayev	1	11,177	6	11,135	0	0	1	972
	Odessa	3	10,879	7	93,543	12	88,810	7	92,584
	Sevastopol	1	9,800	1	8,626	1	10,113	1	4,500
	Skadovsk	0	0	0	0	1	1,550	0	0
	Ukraine	1	1,821	16	101,369	1	1,787	6	27,034
	Yuzhnyy	1	10,113	5	53,348	0	0	5	39,292
United Arab Emirates	Ajman	0	0	1	749	0	0	0	0
	Dubai	29	378,954	5	15,191	1	14,284	1	110,069
	Jebel Ali	0	0	2	45,058	0	0	0	0
	Khor Fakkan	0	0	0	0	3	159,872	0	0
Vanuatu	Santo	0	0	1	11,429	0	0	1	25,935
Venezuela	Puerto Jose	0	0	1	11,897	0	0	0	0
	Venezuela	0	0	1	25,889	0	0	0	0
Vietnam	Vietnam	0	0	0	0	0	0	1	598
Western Sahara	Dakhla	0	0	1	1,690	0	0	0	0
Yemen	Aden	0	0	1	249	0	0	0	0
	Yemen	0	0	0	0	1	23,783	0	0
Yugoslavia	Bar	0	0	14	15,117	8	14,151	6	14,959
	Bijela	1	2,621	0	0	0	0	0	0
	Tivat	0	0	2	4,732	0	0	0	0
Total		2,916	26,458,157	6,753	41,913,082	2,913	26,393,569	6,687	41,736,041

Table 11. Number and net tonnage of vessels entered and cleared, classified by country of origin or destination and nationality: 2006 ...

Country of Origin or destination	Country of nationality	ENTERED			CLEARED		
		No.	Gross Tons	Net Tons	No.	Gross Tons	Net Tons
Albania	Albania	0	0	0	1	2,092	1,081
	Antigua & Barbuda	0	0	0	1	6,409	3,550
	Bulgaria	2	4,494	1,924	0	0	0
	Hong Kong	0	0	0	1	3,815	2,029
	Korea, North	2	3,815	2,906	0	0	0
	Liberia	0	0	0	1	35,306	11,238
	Malta	1	3,936	1,612	1	3,372	1,219
	Netherlands	2	8,198	4,416	14	53,562	28,608
	Panama	0	0	0	2	4,067	1,907
	St. Vincent & Grenadines	0	0	0	2	9,822	3,552
	Turkey	1	4,721	2,157	1	3,989	2,483
Ukraine	7	20,839	9,878	5	14,885	7,440	
Algeria	Algeria	1	2,863	1,297	0	0	0
	Antigua & Barbuda	46	341,266	154,626	46	342,937	153,504
	Bahamas	24	289,325	115,766	20	186,070	81,469
	Belize	3	8,990	5,126	1	2,610	1,482
	Bermuda	2	35,536	10,660	0	0	0
	Bulgaria	0	0	0	1	2,453	990
	Cambodia	5	17,021	8,127	6	14,882	7,602
	China	2	57,225	28,262	1	15,542	8,589
	Comoros	3	6,075	3,293	4	14,321	6,380
	Croatia	1	7,084	2,125	1	2,525	1,659
	Cyprus	4	31,572	14,302	4	32,807	15,258
	Denmark	2	24,186	11,103	3	20,692	6,184
	Dominica	2	8,059	4,663	1	4,932	3,067
	Eritrea	0	0	0	1	3,437	2,307
	France	3	18,874	7,139	0	0	0
	Georgia	8	39,547	21,619	3	10,240	5,260
	Germany	2	14,167	6,792	0	0	0
	Gibraltar	0	0	0	1	1,624	710
	Greece	3	65,884	35,395	1	1,356	644
	Hong Kong	1	3,815	2,029	0	0	0
	India	0	0	0	1	16,876	9,804
	Iran	21	89,796	44,709	24	126,029	63,251
	Isle of Man	0	0	0	1	17,980	5,395
	Italy	2	6,795	2,787	3	53,597	19,185
	Jamaica	1	15,502	9,247	0	0	0
	Japan	3	1,815	761	1	660	262
	Korea, North	4	9,629	5,881	15	33,872	19,202
	Korea, South	1	1,777	1,102	1	1,777	1,102
	Latvia	1	2,816	1,526	0	0	0
	Lebanon	2	3,570	2,938	0	0	0
	Liberia	7	145,999	70,468	4	158,917	76,764
	Lithuania	1	1,937	897	2	8,008	3,364
	Malta	55	407,474	219,605	58	461,326	240,129
Marshall Islands	1	10,384	5,070	1	77,931	43,735	
Mongolia	1	2,481	1,081	1	1,936	1,032	
Morocco	10	40,129	20,447	14	92,078	37,516	
Netherlands	5	32,671	18,019	5	41,741	22,761	
Netherlands Antilles	1	1,130	638	2	5,168	2,804	
Norway	2	35,941	12,511	1	8,450	4,030	
Norwegian International Ship Register	3	84,951	40,036	0	0	0	
Panama	13	189,193	63,929	6	35,269	19,045	
Russia	4	13,596	4,781	1	2,879	1,358	
Sierra Leone	0	0	0	1	3,131	1,807	
Singapore	0	0	0	2	6,066	1,819	
Slovakia	1	2,178	867	2	6,178	3,452	
St. Vincent & Grenadines	26	132,116	95,883	26	105,938	55,598	
Syria	13	80,487	38,315	13	79,548	37,380	
Turkey	32	194,550	100,060	35	177,254	93,196	
U.K.	3	42,397	20,785	11	203,915	85,439	
Ukraine	5	17,490	7,647	2	9,660	4,336	
Angola	Belgium	0	0	0	1	161,135	110,526
	Croatia	0	0	0	1	5,869	2,974
	Malta	0	0	0	1	2,920	1,646

... Table 11. Number and net tonnage of vessels entered and cleared, classified by country of origin or destination and nationality: 2006

Country of Origin or destination	Country of nationality	ENTERED			CLEARED		
		No.	Gross Tons	Net Tons	No.	Gross Tons	Net Tons
Aruba	Marshall Islands	1	56,456	32,733	0	0	0
Argentina	Cyprus	0	0	0	1	35,270	19,668
	Marshall Islands	0	0	0	1	17,018	11,920
	Panama	0	0	0	1	22,078	11,770
Australia	Isle of Man	0	0	0	1	23,240	10,110
	Malta	1	31,198	18,361	0	0	0
	Netherlands	0	0	0	1	2,294	688
	Panama	1	29,575	12,054	0	0	0
Bahamas	Liberia	1	158,680	107,658	1	57,248	32,797
Bahrain	Bahamas	1	42,276	22,487	0	0	0
	Marshall Islands	1	23,740	8,832	0	0	0
	Netherlands	1	4,939	1,418	0	0	0
	Singapore	1	41,503	20,972	0	0	0
	U.S.A.	0	0	0	1	2,748	824
Belgium	Antigua & Barbuda	8	250,634	153,569	3	10,187	4,968
	Bahamas	7	364,616	202,776	1	1,425	658
	Bulgaria	0	0	0	1	2,041	934
	China	1	66,433	37,567	0	0	0
	Cyprus	1	39,941	24,458	0	0	0
	Denmark	0	0	0	1	7,949	4,157
	France	11	863,268	475,885	0	0	0
	Germany	5	364,624	205,041	0	0	0
	Gibraltar	0	0	0	2	4,892	2,738
	Greece	2	74,327	30,305	1	97,496	29,249
	Iran	9	244,549	125,448	1	25,407	12,733
	Isle of Man	0	0	0	1	22,181	7,648
	Italy	2	35,285	14,451	1	5,303	1,590
	Liberia	19	838,512	486,479	2	66,938	36,545
	Malta	0	0	0	5	88,367	40,063
	Netherlands	0	0	0	1	4,503	2,462
	Norway	0	0	0	1	34,384	11,897
	Panama	2	65,787	24,391	2	170,079	97,903
	Russia	3	11,325	4,497	1	4,110	1,233
	Spain	0	0	0	1	2,842	1,414
St. Vincent & Grenadines	0	0	0	3	7,334	2,460	
Sweden	0	0	0	1	11,344	4,704	
Syria	1	6,358	3,228	0	0	0	
Turkey	2	9,099	5,143	1	20,969	13,384	
U.K.	12	479,292	296,384	0	0	0	
Brazil	France	1	23,948	7,184	0	0	0
	Greece	1	38,667	21,281	1	85,315	55,629
	Hong Kong	0	0	0	1	48,010	24,021
	Iran	1	81,479	50,676	0	0	0
	Lebanon	0	0	0	4	21,580	9,652
	Liberia	1	26,014	13,673	0	0	0
	Malta	0	0	0	2	117,391	74,945
	Panama	1	22,190	11,772	2	36,066	20,168
	Russia	0	0	0	1	16,502	8,577
Turkey	1	22,225	12,450	0	0	0	
Bulgaria	Antigua & Barbuda	24	159,134	83,552	0	0	0
	Bahamas	2	52,467	24,493	0	0	0
	Belize	1	278	83	1	278	83
	Cyprus	1	166	49	0	0	0
	Italy	0	0	0	1	23,676	8,801
	Malta	1	9,641	6,234	2	17,954	7,646
	Netherlands	3	8,216	3,997	0	0	0
	Panama	2	13,167	7,025	0	0	0
	Russia	0	0	0	1	5,370	2,461
	Singapore	1	22,847	12,864	1	28,059	11,645
	Slovakia	1	999	575	1	1,860	1,024

... Table 11. Number and net tonnage of vessels entered and cleared, classified by country of origin or destination and nationality: 2006

Country of Origin or destination	Country of nationality	ENTERED			CLEARED		
		No.	Gross Tons	Net Tons	No.	Gross Tons	Net Tons
Bulgaria cont.	St. Vincent & Grenadines	11	12,584	6,743	11	12,584	6,743
	Turkey	2	4,279	2,735	2	3,348	1,957
	United Arab Emirates	0	0	0	1	8,457	4,495
Cameroon	Iran	0	0	0	1	81,479	50,676
	Malta	0	0	0	1	1,998	1,075
Canada	Bulgaria	2	20,440	10,246	0	0	0
	Hong Kong	0	0	0	1	8,657	4,164
	Italy	0	0	0	1	20,200	10,443
	Liberia	3	197,168	113,725	1	17,427	9,415
	Malta	2	39,434	21,450	0	0	0
	Marshall Islands	2	104,368	62,149	0	0	0
	Panama	1	42,627	22,649	0	0	0
	Singapore	0	0	0	1	41,503	20,972
Cape Verde	U.K.	0	0	0	1	50,538	28,369
	Liberia	1	2,549	820	0	0	0
China	Belize	0	0	0	1	1,982	803
	France	2	182,820	104,421	0	0	0
	Greece	0	0	0	1	31,293	18,549
	Latvia	1	18,625	8,894	0	0	0
	Liberia	5	458,245	277,402	0	0	0
	Marshall Islands	1	77,931	43,735	0	0	0
Colombia	Liberia	1	25,190	14,197	0	0	0
	Panama	1	9,273	4,593	0	0	0
Croatia	Antigua & Barbuda	2	9,846	4,943	2	16,039	7,315
	Bahamas	2	37,182	13,438	6	199,568	102,855
	Belize	3	8,987	4,795	1	2,530	1,351
	Cambodia	0	0	0	3	7,866	4,911
	Cayman Islands	0	0	0	1	968	290
	Croatia	9	62,129	25,077	19	175,124	57,894
	Cyprus	6	47,942	24,629	7	31,785	14,502
	Dominica	1	1,174	669	1	4,932	3,067
	Georgia	2	5,230	2,537	2	3,686	1,956
	Greece	0	0	0	1	1,356	644
	Honduras	1	5,632	2,634	0	0	0
	Iran	1	81,479	50,676	0	0	0
	Isle of Man	1	5,752	2,579	0	0	0
	Italy	4	17,912	7,245	6	44,416	18,755
	Korea, North	4	7,628	5,150	1	2,433	1,376
	Korea, South	2	3,554	2,204	2	3,084	1,567
	Latvia	0	0	0	1	2,816	1,526
	Liberia	2	42,109	17,455	4	146,503	78,746
	Luxembourg	1	23,244	10,126	1	23,244	10,126
	Malta	8	29,314	14,018	4	7,979	3,925
	Marshall Islands	5	129,931	50,346	0	0	0
	Morocco	0	0	0	1	3,469	1,910
	Netherlands	0	0	0	2	1,844	897
	Norway	2	46,980	19,029	1	23,682	8,834
	Panama	3	8,232	4,610	7	79,916	40,855
	Russia	2	4,005	1,680	1	3,467	1,592
	Singapore	1	16,555	8,843	0	0	0
	St. Kitts-Nevis	1	2,824	1,674	1	2,824	1,674
	St. Vincent & Grenadines	1	220	66	2	10,101	4,716
	Sweden	0	0	0	1	9,382	4,788
	Syria	1	6,362	2,960	0	0	0
	Tahiti	0	0	0	1	1,896	990
Turkey	3	5,922	2,786	4	20,151	11,185	
U.K.	0	0	0	1	5,522	2,621	
U.S.A.	1	14,557	11,615	0	0	0	
Ukraine	3	8,931	4,460	4	16,541	7,975	
Cuba	Cyprus	0	0	0	4	36,060	22,159
	Panama	1	18,505	9,666	0	0	0

... Table 11. Number and net tonnage of vessels entered and cleared, classified by country of origin or destination and nationality: 2006

Country of Origin or destination	Country of nationality	ENTERED			CLEARED		
		No.	Gross Tons	Net Tons	No.	Gross Tons	Net Tons
Cyprus	Antigua & Barbuda	1	3,006	1,504	2	4,280	1,946
	Bahamas	4	50,878	21,366	0	0	0
	Bulgaria	1	2,453	990	0	0	0
	Cambodia	0	0	0	1	1,624	709
	Cayman Islands	1	776	232	0	0	0
	Cyprus	3	3,474	1,739	2	27,309	11,724
	Greece	0	0	0	1	38,667	21,281
	Italy	1	10,688	5,665	1	25,651	9,099
	Liberia	1	22,733	13,004	0	0	0
	Malta	5	49,514	25,610	2	6,398	2,856
	Marshall Islands	2	65,734	31,233	0	0	0
	Netherlands	3	9,757	5,712	1	555	166
	Netherlands Antilles	1	11,335	4,383	0	0	0
	Norwegian International Ship Register	1	11,360	5,245	0	0	0
	Panama	4	69,543	15,467	6	100,264	52,324
	Russia	1	14,141	6,365	2	7,295	2,716
	St. Vincent & Grenadines	1	18,137	9,468	2	5,520	3,208
	U.K.	1	22,184	9,470	0	0	0
	U.S.A.	1	169	169	0	0	0
	Ukraine	0	0	0	2	10,447	5,526
Vanuatu	1	2,367	710	0	0	0	
Denmark	Antigua & Barbuda	1	2,245	778	0	0	0
	Australia	0	0	0	1	465	180
	Bahamas	0	0	0	1	3,526	1,057
	Denmark	1	641	106	0	0	0
	Italy	1	1,850	972	0	0	0
	Panama	0	0	0	2	98,516	62,595
	Slovakia	2	2,118	634	2	2,118	634
	St. Vincent & Grenadines	2	2,496	1,172	0	0	0
Dominican Republic	Bahamas	1	30,053	14,378	0	0	0
Egypt	Antigua & Barbuda	32	260,784	118,031	17	259,087	153,433
	Australia	1	465	180	0	0	0
	Bahamas	38	2,210,996	1,185,075	45	2,940,687	1,588,116
	Belgium	0	0	0	1	234,006	162,477
	Belize	2	6,020	2,619	2	772	232
	Bermuda	1	5,317	1,596	2	204,200	124,862
	Bulgaria	0	0	0	1	10,220	5,123
	Cambodia	6	13,698	7,246	1	1,793	953
	Cayman Islands	3	74,989	39,693	1	173	51
	China	2	44,913	23,362	2	109,495	58,856
	Comoros	4	14,575	6,353	2	1,747	1,010
	Cyprus	6	292,480	179,037	9	226,835	128,967
	Denmark	4	87,146	43,100	5	177,071	109,032
	Egypt	0	0	0	1	5,844	3,271
	France	28	1,838,370	949,998	58	4,106,989	2,203,820
	Georgia	3	6,469	3,434	3	13,001	6,873
	Germany	3	138,584	76,720	11	573,694	309,486
	Gibraltar	2	2,880	1,375	1	161	161
	Greece	5	276,523	139,568	12	764,883	415,248
	Hong Kong	6	103,769	61,775	12	153,834	84,488
	India	1	4,327	1,298	0	0	0
	Iran	20	1,207,916	712,410	30	1,545,637	872,065
	Isle of Man	4	24,625	11,798	3	25,053	11,475
	Italy	6	146,878	66,492	6	110,495	52,807
	Japan	1	660	262	5	2,859	1,207
	Korea, North	5	12,290	6,288	0	0	0
	Liberia	31	1,352,952	791,158	53	4,581,554	2,774,185
	Lithuania	1	9,965	4,903	0	0	0
	Luxembourg	1	26,131	10,106	0	0	0
	Malaysia	3	271,968	81,589	0	0	0
	Malta	19	487,521	267,942	15	308,636	160,253
	Marshall Islands	12	415,465	239,181	16	810,795	448,038
Morocco	0	0	0	2	7,786	3,640	

... Table 11. Number and net tonnage of vessels entered and cleared, classified by country of origin or destination and nationality: 2006

Country of Origin or destination	Country of nationality	ENTERED			CLEARED		
		No.	Gross Tons	Net Tons	No.	Gross Tons	Net Tons
Egypt cont.	Netherlands	4	13,502	6,545	11	54,454	19,492
	Netherlands Antilles	0	0	0	2	2,991	1,662
	Norway	13	210,318	97,525	11	143,847	52,399
	Norwegian International Ship Register	2	142,938	42,880	6	233,753	106,080
	Panama	32	674,130	372,022	39	1,056,043	563,778
	Philippines	2	40,117	17,506	0	0	0
	Portugal	2	21,943	15,541	1	6,362	3,998
	Qatar	1	25,408	8,908	1	605	181
	Romania	0	0	0	2	30,298	15,850
	Russia	2	6,601	2,201	3	11,029	4,548
	Saudi Arabia	0	0	0	1	2,328	698
	Sierra Leone	1	841	468	0	0	0
	Singapore	7	224,720	94,388	10	564,843	194,339
	Slovakia	0	0	0	1	1,949	870
	Spain	3	273,368	105,825	3	185,086	81,713
	St. Vincent & Grenadines	7	17,808	9,143	8	50,682	19,431
	Sweden	1	11,344	4,704	1	43,487	22,539
	Syria	0	0	0	1	6,362	2,960
	Thailand	1	17,214	10,317	0	0	0
	Turkey	10	126,480	78,860	7	208,310	128,982
U.K.	15	338,855	164,297	20	638,057	322,049	
U.S.A.	0	0	0	3	83,690	51,477	
Ukraine	3	10,488	4,823	9	52,695	27,932	
Vanuatu	1	2,367	710	1	6,051	1,816	
Estonia	Turkey	1	2,919	1,411	0	0	0
Finland	Lithuania	1	3,891	2,533	0	0	0
	Netherlands	2	10,576	5,853	1	3,990	2,208
	Panama	0	0	0	1	3,072	922
	Spain	0	0	0	1	2,842	1,414
	St. Vincent & Grenadines	1	910	314	0	0	0
France	Antigua & Barbuda	7	22,453	11,604	8	45,984	25,573
	Azerbaijan	1	4,953	1,536	0	0	0
	Bahamas	10	229,959	109,671	4	189,284	106,035
	Bermuda	0	0	0	1	3,243	972
	Cayman Islands	2	987	295	3	1,235	378
	Comoros	1	1,726	1,045	0	0	0
	Croatia	1	84,315	47,293	1	12,110	3,633
	Cyprus	4	181,647	98,966	6	181,655	108,135
	Denmark	1	22,184	9,438	1	2,854	1,294
	France	50	560,007	227,191	64	2,803,570	1,496,273
	Germany	1	21,329	8,370	1	2,137	1,164
	Greece	2	122,783	39,434	18	668,766	272,430
	Hong Kong	2	27,982	14,715	1	18,036	10,227
	Iran	19	763,334	418,633	2	162,958	101,352
	Isle of Man	0	0	0	1	5,752	2,579
	Italy	16	207,330	83,001	15	220,384	94,814
	Latvia	1	18,503	5,551	0	0	0
	Liberia	8	232,931	110,948	15	1,018,454	606,735
	Libya	2	308	84	2	251	93
	Malta	12	124,011	66,566	12	284,926	133,229
	Marshall Islands	8	210,173	102,764	11	318,642	159,839
	Morocco	1	8,908	3,257	0	0	0
	Netherlands	2	40,843	15,761	7	16,082	8,705
	Netherlands Antilles	0	0	0	1	3,999	2,744
	Norway	2	18,245	6,940	2	27,630	14,191
	Panama	9	116,889	51,766	4	85,085	36,592
	Portugal	1	16,531	4,959	0	0	0
	Romania	2	8,648	4,655	0	0	0
	Russia	2	6,082	2,407	3	11,556	4,107
	Saudi Arabia	1	2,328	698	0	0	0
	Singapore	10	340,492	129,674	1	4,397	2,226
	Spain	2	14,570	7,267	3	16,913	8,863
St. Vincent & Grenadines	8	14,697	6,450	4	13,719	6,340	
Syria	1	4,286	2,444	1	6,362	2,960	

... Table 11. Number and net tonnage of vessels entered and cleared, classified by country of origin or destination and nationality: 2006

Country of Origin or destination	Country of nationality	ENTERED			CLEARED		
		No.	Gross Tons	Net Tons	No.	Gross Tons	Net Tons
France cont.	Turkey	6	107,344	64,798	4	10,069	5,481
	U.K.	9	120,316	58,697	1	5,145	2,532
	Ukraine	7	28,991	14,934	3	12,454	6,861
	United Arab Emirates	0	0	0	1	8,457	4,495
French Southern Territories	Malta	0	0	0	1	0	0
Gabon	Panama	0	0	0	1	13,586	6,447
Georgia	Antigua & Barbuda	1	8,633	3,456	17	108,663	56,288
	Bahamas	0	0	0	1	58,088	30,727
	Comoros	0	0	0	1	2,663	876
	Cyprus	2	41,479	19,979	0	0	0
	Georgia	1	2,075	1,056	0	0	0
	Gibraltar	1	3,198	1,725	0	0	0
	Greece	0	0	0	1	26,428	12,071
	Hong Kong	1	3,815	2,029	3	11,445	6,087
	Isle of Man	0	0	0	2	9,029	3,795
	Italy	0	0	0	1	25,063	10,189
	Liberia	0	0	0	1	23,680	8,826
	Malta	4	71,182	30,646	0	0	0
	Marshall Islands	0	0	0	2	46,986	18,958
	Netherlands Antilles	0	0	0	1	1,130	638
	Russia	1	16,502	8,577	1	2,086	1,049
	U.K.	1	3,840	1,731	1	3,840	1,710
Germany	Antigua & Barbuda	1	2,345	1,195	1	2,061	1,160
	Bermuda	0	0	0	1	5,317	1,596
	Cyprus	0	0	0	1	2,565	879
	Denmark	1	512	153	0	0	0
	Germany	1	0	0	0	0	0
	Gibraltar	0	0	0	1	5,232	2,382
	Iran	2	162,958	101,352	0	0	0
	Korea, North	1	2,811	844	0	0	0
	Liberia	0	0	0	5	64,740	28,472
	Malta	0	0	0	2	11,129	6,266
	Marshall Islands	2	60,439	25,331	1	41,994	22,401
	Netherlands	0	0	0	1	1,546	819
	Norway	1	4,066	1,219	0	0	0
	Panama	3	88,185	49,542	2	96,381	56,714
	Russia	2	6,191	1,886	2	6,358	2,490
	Slovakia	1	269	80	0	0	0
	St. Vincent & Grenadines	3	18,721	9,661	0	0	0
	U.K.	0	0	0	1	5,145	2,532
Ghana	Dominica	0	0	0	1	1,174	669
Gibraltar	Antigua & Barbuda	1	2,810	1,570	1	2,345	1,195
	Bahamas	2	90,350	47,403	5	256,471	135,775
	Belize	0	0	0	1	249	95
	Cayman Islands	0	0	0	1	558	282
	Cyprus	1	290	87	2	65,669	38,928
	Denmark	1	30,058	11,742	2	24,325	11,168
	Egypt	0	0	0	1	4,591	2,557
	France	0	0	0	1	89,076	56,303
	Gibraltar	0	0	0	1	1,256	665
	Greece	0	0	0	2	79,772	51,791
	Hong Kong	0	0	0	3	39,008	24,570
	India	0	0	0	1	4,327	1,298
	Iran	0	0	0	1	81,479	50,676
	Italy	3	67,880	29,706	1	25,382	8,950
	Liberia	4	294,982	170,410	5	248,254	148,059
	Malta	6	144,567	75,959	5	65,482	32,695
	Marshall Islands	4	260,799	119,717	4	78,681	48,495
	Netherlands	0	0	0	5	11,298	5,178
	Netherlands Antilles	1	289	86	0	0	0
Nil	1	2,177	653	0	0	0	

... Table 11. Number and net tonnage of vessels entered and cleared, classified by country of origin or destination and nationality: 2006

Country of Origin or destination	Country of nationality	ENTERED			CLEARED		
		No.	Gross Tons	Net Tons	No.	Gross Tons	Net Tons
Gibraltar cont.	Norway	1	23,298	10,195	1	23,682	8,834
	Pakistan	1	16,199	8,184	0	0	0
	Panama	1	18,033	10,084	4	144,165	74,856
	Singapore	2	111,068	39,438	5	142,197	48,915
	St. Vincent & Grenadines	3	1,596	747	1	2,583	1,531
	Syria	0	0	0	1	6,362	2,960
	Turkey	0	0	0	1	282	85
	U.K.	3	41,483	16,620	0	0	0
	U.S.A.	0	0	0	1	27,686	8,305
	Ukraine	0	0	0	1	90	57
Greece	Albania	0	0	0	1	1,472	805
	Antigua & Barbuda	22	109,675	54,326	35	235,299	114,843
	Bahamas	11	260,162	118,970	29	711,798	342,638
	Barbados	1	2,602	1,200	0	0	0
	Belize	1	1,927	1,068	4	15,156	7,562
	Cayman Islands	4	19,696	11,346	3	1,972	590
	Comoros	3	3,375	1,650	5	8,479	3,898
	Cyprus	11	114,111	54,927	3	56,333	21,209
	Denmark	3	12,893	5,486	4	3,231	572
	Faroe Islands	0	0	0	1	1,409	422
	France	3	13,434	6,554	0	0	0
	Georgia	0	0	0	4	9,768	5,620
	Germany	0	0	0	4	31,052	11,464
	Gibraltar	2	5,438	2,443	1	206	61
	Greece	8	70,062	30,988	10	199,940	93,349
	Hong Kong	1	18,036	10,227	0	0	0
	India	2	39,844	20,581	0	0	0
	Isle of Man	4	41,869	18,820	1	30,008	13,701
	Italy	27	1,156,341	606,079	18	369,151	191,192
	Japan	1	21,903	7,896	1	1,415	503
	Korea, North	0	0	0	1	1,959	689
	Latvia	1	2,816	1,526	0	0	0
	Liberia	7	180,631	103,821	25	496,518	268,365
	Libya	1	276	96	2	552	191
	Lithuania	1	4,911	1,776	1	3,891	2,533
	Malta	30	368,639	170,175	19	132,207	66,870
	Marshall Islands	13	295,683	131,635	15	314,813	129,505
	Netherlands	13	145,503	66,236	6	88,847	44,652
	Netherlands Antilles	1	1,163	585	1	2,493	1,449
	Nigeria	2	1,040	265	0	0	0
	Norway	2	9,402	3,214	3	39,623	15,091
	Norwegian International Ship Register	2	69,164	23,930	0	0	0
	Panama	25	408,300	169,379	15	59,470	18,942
Portugal	2	18,721	6,010	1	16,531	4,959	
Russia	4	24,672	11,579	1	3,185	1,358	
Singapore	0	0	0	1	11,878	4,129	
Spain	2	5,684	2,828	2	7,478	2,594	
St. Kitts-Nevis	1	5,907	2,991	0	0	0	
St. Vincent & Grenadines	7	39,755	15,952	8	59,915	32,271	
Turkey	6	17,593	9,200	6	63,497	39,968	
U.K.	10	168,161	80,164	30	402,922	221,800	
Ukraine	4	12,762	6,502	3	7,592	3,817	
United Arab Emirates	1	8,457	4,495	0	0	0	
Vanuatu	0	0	0	2	4,734	1,420	
Guinea-Bissau	Morocco	1	4,317	1,730	0	0	0
Honduras	Cyprus	0	0	0	1	40,002	26,101
	Marshall Islands	1	15,076	7,676	0	0	0
	Ukraine	1	22,361	12,680	0	0	0
Hong Kong	France	0	0	0	1	107,711	50,109
	Pakistan	1	36,098	21,824	0	0	0
Iceland	Gibraltar	0	0	0	1	3,198	1,725
	Netherlands	0	0	0	1	7,949	4,157

... Table 11. Number and net tonnage of vessels entered and cleared, classified by country of origin or destination and nationality: 2006

Country of Origin or destination	Country of nationality	ENTERED			CLEARED		
		No.	Gross Tons	Net Tons	No.	Gross Tons	Net Tons
India	Antigua & Barbuda	9	301,353	184,057	0	0	0
	Bahamas	1	49,855	20,433	1	42,276	23,341
	Bulgaria	1	10,220	5,123	0	0	0
	Cayman Islands	0	0	0	1	16,754	8,113
	China	1	29,288	12,122	0	0	0
	Cyprus	1	24,140	13,402	0	0	0
	France	1	91,400	55,500	0	0	0
	Gibraltar	1	39,941	24,468	0	0	0
	India	1	4,327	1,298	0	0	0
	Iran	13	322,107	164,857	0	0	0
	Italy	0	0	0	1	4,500	1,800
	Liberia	20	817,318	466,431	1	27,725	13,762
	Malta	0	0	0	1	18,526	8,644
	Marshall Islands	1	42,771	19,807	1	39,126	25,373
	Panama	2	34,378	19,725	1	36,074	23,452
	Russia	1	1,388	416	0	0	0
St. Vincent & Grenadines	0	0	0	1	21,044	13,463	
U.K.	11	375,676	231,268	0	0	0	
Indonesia	Bahamas	0	0	0	1	38,679	24,059
	Denmark	1	159,870	104,027	0	0	0
	Italy	1	25,373	9,959	0	0	0
	Liberia	1	45,353	24,427	0	0	0
	Marshall Islands	1	25,108	10,181	0	0	0
	Myanmar	1	37,519	22,604	0	0	0
	Singapore	2	6,066	1,819	0	0	0
Iran	Iran	0	0	0	3	68,742	35,538
	Marshall Islands	1	80,569	45,730	0	0	0
	Panama	0	0	0	1	25,190	14,166
	Ukraine	0	0	0	1	4,966	2,361
Iraq	Iran	1	81,479	50,676	0	0	0
Isle of Man	Greece	0	0	0	1	97,496	29,249
Israel	Antigua & Barbuda	0	0	0	2	7,946	3,797
	Bahamas	0	0	0	1	6,489	2,348
	Cyprus	1	14,141	6,365	0	0	0
	France	1	89,076	56,303	0	0	0
	Georgia	1	31,649	17,558	0	0	0
	Greece	0	0	0	1	3,997	1,437
	Honduras	0	0	0	1	5,632	2,634
	Hong Kong	1	3,815	2,029	1	3,815	2,029
	Italy	1	20,200	10,443	1	4,050	1,704
	Liberia	1	21,893	9,777	1	23,217	10,110
	Malta	4	75,044	33,907	3	32,040	15,202
	Marshall Islands	0	0	0	2	17,551	7,405
	Netherlands	2	13,880	8,381	0	0	0
	Netherlands Antilles	1	3,999	2,744	0	0	0
	Norway	0	0	0	1	13,500	4,695
	Panama	0	0	0	1	3,117	1,637
	Romania	1	16,174	8,022	0	0	0
Russia	0	0	0	1	16,502	9,403	
Slovakia	0	0	0	1	1,948	1,006	
St. Vincent & Grenadines	0	0	0	1	16,192	8,500	
Turkey	3	25,280	14,425	6	25,247	12,537	
Italy	Afghanistan	1	4,333	1,300	1	4,333	1,300
	Albania	1	1,472	805	0	0	0
	Antarctica	0	0	0	1	2,310	1,152
	Antigua & Barbuda	72	573,388	283,201	64	680,659	321,328
	Australia	0	0	0	1	11,952	3,586
	Austria	2	9,860	5,258	2	9,860	5,258
	Bahamas	85	3,686,621	2,173,059	33	480,110	223,027
	Belize	7	20,094	10,231	2	9,067	4,689
	Bermuda	4	122,276	44,666	20	769,183	312,772
	Bulgaria	1	2,453	990	0	0	0

... Table 11. Number and net tonnage of vessels entered and cleared, classified by country of origin or destination and nationality: 2006

Country of Origin or destination	Country of nationality	ENTERED			CLEARED		
		No.	Gross Tons	Net Tons	No.	Gross Tons	Net Tons
Italy cont.	Cambodia	5	14,878	7,440	2	6,962	3,741
	Cayman Islands	16	72,442	34,021	10	41,425	18,571
	China	0	0	0	2	18,080	8,148
	Comoros	1	2,216	1,067	6	14,403	7,902
	Croatia	21	235,417	94,041	7	137,407	64,795
	Cyprus	53	947,571	447,820	24	405,465	171,207
	Denmark	7	141,812	59,333	4	52,590	21,930
	Dominica	0	0	0	1	4,932	3,067
	Egypt	0	0	0	1	6,650	1,995
	Finland	1	4,295	1,688	1	4,295	1,688
	France	38	1,593,371	883,693	18	264,699	135,908
	French Guiana	0	0	0	1	3,504	1,051
	Georgia	9	22,034	11,487	8	19,680	10,768
	Germany	6	124,135	54,012	12	266,919	139,888
	Gibraltar	13	35,337	14,414	18	15,307	5,362
	Greece	22	837,593	444,714	20	489,042	202,095
	Hong Kong	2	60,813	32,205	5	113,310	52,947
	India	2	65,950	37,156	0	0	0
	Iran	29	1,210,556	670,708	12	426,552	232,285
	Isle of Man	8	187,758	88,794	6	14,079	4,523
	Italy	280	4,000,037	1,513,713	372	9,193,355	4,346,519
	Japan	0	0	0	2	22,522	8,162
	Korea, North	15	21,722	12,280	2	3,523	1,992
	Korea, South	1	1,777	1,102	2	7,949	4,668
	Latvia	1	18,503	5,551	1	2,816	1,526
	Lebanon	4	7,804	4,184	2	3,902	2,092
	Liberia	67	2,241,608	1,158,484	33	805,776	379,521
	Libya	4	4,216	1,302	5	5,805	1,989
	Lithuania	2	6,848	2,673	0	0	0
	Luxembourg	0	0	0	2	26,680	10,270
	Malta	779	4,997,149	1,887,178	743	4,274,965	1,516,705
	Marshall Islands	62	2,157,527	1,056,883	37	764,544	317,446
	Mongolia	1	1,936	1,032	0	0	0
	Morocco	3	15,462	7,716	0	0	0
	Netherlands	50	414,850	182,272	47	1,078,511	514,160
	Netherlands Antilles	9	52,649	25,973	3	5,163	2,515
	Norway	6	104,097	40,915	2	24,360	9,037
	Panama	58	726,181	383,873	52	778,715	365,617
	Portugal	13	113,952	51,877	9	92,525	39,179
	Romania	1	24,248	12,317	0	0	0
	Russia	14	76,980	32,920	10	41,990	16,814
	Sierra Leone	2	2,184	1,180	0	0	0
	Singapore	7	215,268	110,752	2	35,777	13,350
Slovakia	5	10,067	5,147	1	999	575	
Spain	27	256,343	111,062	18	247,956	105,668	
St. Vincent & Grenadines	35	173,708	82,366	48	251,619	104,097	
Sweden	1	9,382	4,788	0	0	0	
Syria	2	9,358	4,556	2	5,992	3,192	
Turkey	36	98,505	54,456	30	107,280	52,839	
U.K.	41	639,440	302,688	29	394,460	180,241	
U.S.A.	3	56,042	22,033	2	32,089	11,649	
Ukraine	12	38,383	18,193	14	55,332	22,077	
Vanuatu	2	4,734	1,420	1	2,367	710	
Ivory Coast	Hong Kong	1	22,181	7,635	0	0	0
	Malta	0	0	0	1	9,641	6,234
Jamaica	Germany	1	73,172	40,905	0	0	0
Japan	Japan	1	1,415	503	0	0	0
	Liberia	1	36,606	20,779	0	0	0
	Norway	0	0	0	1	49,792	15,050
	Panama	1	781	338	0	0	0
	Turkey	0	0	0	1	18,596	10,026
Jordan	Malta	1	3,433	2,186	0	0	0

... Table 11. Number and net tonnage of vessels entered and cleared, classified by country of origin or destination and nationality: 2006

Country of Origin or destination	Country of nationality	ENTERED			CLEARED		
		No.	Gross Tons	Net Tons	No.	Gross Tons	Net Tons
Kenya	Marshall Islands	1	16,801	8,672	0	0	0
Kuwait	Marshall Islands	1	81,270	52,045	0	0	0
	U.K.	1	29,335	11,917	0	0	0
	U.S.A.	1	31,515	21,473	0	0	0
Latvia	Antigua & Barbuda	1	5,029	3,002	0	0	0
	Malta	1	4,110	1,327	0	0	0
	Netherlands	0	0	0	1	2,561	1,218
Lebanon	Antigua & Barbuda	2	16,239	7,766	0	0	0
	Comoros	1	6,227	3,673	0	0	0
	Cyprus	0	0	0	3	35,016	18,288
	Denmark	1	28,909	11,775	0	0	0
	France	0	0	0	5	316,531	173,220
	Iran	0	0	0	1	27,681	14,284
	Italy	2	55,484	23,731	2	42,880	23,563
	Lebanon	4	21,580	9,652	0	0	0
	Liberia	5	73,920	34,416	1	19,925	8,017
	Malta	4	77,106	50,262	3	47,096	25,418
	Marshall Islands	1	10,384	5,070	3	64,757	28,543
	Netherlands Antilles	0	0	0	1	2,319	985
	Panama	0	0	0	1	32,341	11,447
	Portugal	0	0	0	1	6,362	5,309
	Russia	0	0	0	1	1,530	761
	Slovakia	0	0	0	1	1,596	1,095
St. Vincent & Grenadines	2	5,534	2,822	1	2,767	1,411	
U.K.	1	5,522	2,621	2	27,706	12,091	
U.S.A.	0	0	0	2	19,259	19,199	
Libya	Antigua & Barbuda	43	332,066	155,059	62	499,437	236,107
	Bahamas	32	320,228	122,651	39	528,888	235,926
	Belgium	1	161,135	110,526	0	0	0
	Belize	6	2,268	720	6	3,138	1,235
	Bermuda	10	28,847	10,473	11	10,549	3,157
	Cayman Islands	2	14,670	7,474	8	68,020	36,601
	Croatia	15	29,395	11,432	13	75,117	44,989
	Cyprus	6	109,584	54,787	7	175,898	92,815
	Denmark	5	7,725	2,325	6	71,983	33,483
	Egypt	1	6,650	1,995	0	0	0
	Faroe Islands	8	11,332	3,376	6	8,514	2,532
	Finland	2	8,590	3,376	1	4,295	1,688
	France	12	40,796	16,347	18	180,042	80,700
	French Guiana	1	3,504	1,051	0	0	0
	Georgia	1	2,920	1,795	0	0	0
	Germany	2	31,217	11,586	2	42,685	16,146
	Gibraltar	2	1,462	726	2	22,449	9,804
	Greece	4	68,413	30,050	3	84,913	35,913
	Honduras	3	306	306	3	306	306
	Hong Kong	1	48,010	24,021	0	0	0
	Iran	8	205,259	104,899	43	1,345,824	720,911
	Isle of Man	1	8,821	2,710	1	22,181	9,441
	Italy	75	766,666	343,791	113	1,595,885	812,424
	Japan	0	0	0	2	1,238	532
	Korea, North	2	2,123	1,034	1	2,811	844
	Latvia	1	2,816	1,526	1	18,503	5,551
	Lebanon	0	0	0	1	1,785	1,469
	Liberia	15	460,934	213,967	23	936,708	501,527
	Libya	23	36,625	12,381	26	31,764	10,595
	Lithuania	1	522	305	0	0	0
	Malaysia	0	0	0	1	156,967	99,493
	Malta	43	278,951	117,907	46	647,319	308,750
	Marshall Islands	6	130,033	63,678	11	436,650	218,894
Morocco	1	8,908	3,257	3	16,694	6,897	
Netherlands	7	8,789	2,580	10	22,186	9,785	
Netherlands Antilles	1	3,978	2,739	2	36,623	17,087	
Norfolk Island	0	0	0	1	63,515	30,821	
Norway	12	10,057	3,103	17	80,366	30,627	

... Table 11. Number and net tonnage of vessels entered and cleared, classified by country of origin or destination and nationality: 2006

Country of Origin or destination	Country of nationality	ENTERED			CLEARED		
		No.	Gross Tons	Net Tons	No.	Gross Tons	Net Tons
Libya cont.	Norwegian International Ship Register	0	0	0	1	42,406	20,118
	Panama	21	473,309	214,564	17	245,147	108,167
	Portugal	3	25,651	11,229	4	30,468	14,080
	Russia	7	31,723	12,871	8	18,253	5,472
	Seychelles	0	0	0	1	21,353	8,390
	Singapore	4	104,337	48,469	3	114,262	67,038
	Slovakia	0	0	0	2	2,679	1,420
	Spain	3	778	272	4	41,623	17,388
	St. Vincent & Grenadines	56	137,560	60,594	68	207,801	96,389
	Syria	15	88,906	41,936	12	75,288	35,451
	Turkey	21	131,835	73,311	25	151,468	83,269
	U.K.	21	238,920	97,885	22	233,956	96,968
	Ukraine	3	13,364	5,564	3	6,800	2,905
United Arab Emirates	2	6,756	2,028	2	6,756	2,028	
Malaysia	Bahamas	8	521,976	300,392	1	27,129	17,944
	China	1	7,464	3,085	0	0	0
	Cyprus	3	32,130	16,101	0	0	0
	France	42	3,407,473	1,881,112	3	197,190	111,638
	Germany	20	1,459,732	819,648	0	0	0
	Greece	1	37,193	15,205	0	0	0
	Liberia	7	493,171	295,877	0	0	0
	Panama	2	77,907	31,850	0	0	0
	Turkey	1	2,247	1,389	0	0	0
Malta	Antigua & Barbuda	5	29,932	14,144	3	25,396	11,937
	Bahamas	6	36,033	13,736	4	29,998	11,924
	Belize	2	5,794	2,555	0	0	0
	Bermuda	2	1,918	574	3	2,877	861
	Comoros	1	1,125	550	0	0	0
	Croatia	5	3,962	1,720	8	4,814	1,986
	Cyprus	146	39,755	14,926	149	40,468	15,133
	Denmark	12	33,964	11,629	6	8,609	2,503
	France	26	34,524	14,862	32	54,408	26,385
	Gibraltar	2	412	122	2	412	122
	Greece	2	36,604	20,358	1	0	37
	Honduras	1	102	102	1	102	102
	Hong Kong	2	44,362	15,270	2	44,362	15,270
	Iceland	1	522	173	0	0	0
	Iran	0	0	0	1	27,681	14,284
	Isle of Man	0	0	0	2	16,702	7,650
	Italy	140	150,683	56,420	153	109,766	41,171
	Japan	6	3,776	1,462	3	1,933	730
	Korea, South	1	6,172	3,566	0	0	0
	Liberia	12	277,481	115,528	9	183,089	73,196
	Libya	3	1,034	333	2	802	267
	Lithuania	1	522	305	2	1,051	463
	Malta	371	279,999	133,994	356	214,370	102,241
	Marshall Islands	3	74,517	31,740	3	69,329	29,497
	Morocco	2	17,816	6,514	0	0	0
	Netherlands	8	8,592	4,249	6	7,174	3,475
	Netherlands Antilles	0	0	0	1	2,584	1,402
	Nil	1	3,183	1,765	0	0	0
	Panama	76	163,748	64,661	68	109,842	46,701
	Portugal	1	7,617	3,520	1	7,617	3,520
	Republic of Ireland	4	1,071	364	4	1,032	308
	Romania	1	24,248	12,317	1	24,248	12,317
	Russia	2	4,669	1,396	2	3,653	1,115
	Sierra Leone	1	258	77	0	0	0
	Singapore	1	22,184	9,680	0	0	0
	Spain	168	30,302	13,599	185	32,564	14,417
St. Vincent & Grenadines	6	37,002	12,394	3	32,594	10,287	
Syria	0	0	0	1	6,362	2,960	
Turkey	1	3,934	1,771	0	0	0	
U.K.	10	157,876	67,300	11	158,372	67,449	
Ukraine	0	0	0	1	2,086	0	
Vanuatu	2	8,418	2,526	0	0	0	

... Table 11. Number and net tonnage of vessels entered and cleared, classified by country of origin or destination and nationality: 2006

Country of Origin or destination	Country of nationality	ENTERED			CLEARED		
		No.	Gross Tons	Net Tons	No.	Gross Tons	Net Tons
Mauritania	Isle of Man	0	0	0	1	38,489	24,721
	St. Vincent & Grenadines	0	0	0	1	3,684	1,263
Mauritius	Italy	2	31,586	12,933	0	0	0
Mexico	Malta	0	0	0	1	26,924	13,629
	Marshall Islands	0	0	0	1	24,252	11,704
	U.K.	1	4,970	3,118	0	0	0
Monaco	Cayman Islands	1	530	159	0	0	0
	France	1	26,659	10,224	0	0	0
	U.K.	0	0	0	1	1,200	0
Morocco	Antigua & Barbuda	1	9,068	4,186	2	12,563	6,159
	Bahamas	1	22,072	11,132	0	0	0
	Cambodia	3	6,748	3,545	1	1,624	709
	China	0	0	0	1	7,464	3,085
	Comoros	1	4,760	1,450	0	0	0
	Cyprus	1	35,914	23,623	1	5,025	2,428
	France	0	0	0	1	91,410	48,921
	Georgia	4	7,314	3,994	7	60,440	34,750
	Italy	1	4,066	1,219	0	0	0
	Korea, North	0	0	0	2	3,552	2,483
	Korea, South	0	0	0	1	1,777	1,102
	Liberia	0	0	0	2	30,099	12,414
	Lithuania	0	0	0	1	1,937	897
	Malta	21	199,252	109,844	14	111,450	59,842
	Marshall Islands	0	0	0	1	29,999	18,514
	Morocco	17	140,558	52,675	13	110,365	40,994
	Netherlands	0	0	0	1	135	35
	Norway	0	0	0	2	10,235	4,515
	Panama	3	52,750	28,295	5	39,825	20,279
	Singapore	0	0	0	2	84,439	48,217
	Slovakia	1	1,949	870	0	0	0
St. Vincent & Grenadines	4	8,145	4,720	0	0	0	
Syria	1	6,362	2,960	1	6,362	2,960	
Turkey	9	132,742	80,714	3	30,093	17,764	
United Arab Emirates	0	0	0	1	3,378	1,014	
Netherlands	Antigua & Barbuda	1	2,035	1,168	7	23,911	11,590
	Bahamas	4	276,533	159,099	6	197,716	108,898
	Belgium	0	0	0	2	791	155
	Belize	0	0	0	1	386	116
	Cayman Islands	0	0	0	1	18,994	11,165
	Cyprus	1	2,565	879	6	107,289	54,768
	Denmark	2	1,757	526	0	0	0
	France	1	73,059	40,428	0	0	0
	Germany	0	0	0	1	41,966	22,407
	Gibraltar	1	161	161	0	0	0
	Greece	0	0	0	2	76,458	33,159
	Isle of Man	0	0	0	1	2,986	1,729
	Italy	1	4,066	1,219	2	25,373	9,959
	Latvia	0	0	0	2	21,441	10,420
	Liberia	4	204,158	109,328	7	316,359	194,437
	Lithuania	0	0	0	1	3,891	2,533
	Malta	3	36,202	18,926	3	39,026	17,235
	Marshall Islands	2	242,024	155,224	3	80,463	36,284
	Netherlands	6	6,488	1,943	5	15,994	7,901
	Netherlands Antilles	0	0	0	1	2,224	1,267
	Norway	4	79,365	27,996	2	19,612	12,911
	Norwegian International Ship Register	0	0	0	1	5,659	2,363
	Panama	4	57,096	30,165	8	299,336	174,422
Russia	0	0	0	2	30,643	13,776	
Saudi Arabia	0	0	0	1	28,981	11,678	
Singapore	0	0	0	3	93,447	48,529	

... Table 11. Number and net tonnage of vessels entered and cleared, classified by country of origin or destination and nationality: 2006

Country of Origin or destination	Country of nationality	ENTERED			CLEARED		
		No.	Gross Tons	Net Tons	No.	Gross Tons	Net Tons
Netherlands cont.	St. Vincent & Grenadines	3	7,726	4,202	2	17,985	9,404
	Turkey	1	2,262	1,040	1	7,257	3,643
	U.K.	0	0	0	1	5,849	1,754
	Vanuatu	1	104	22	1	104	82
Netherlands Antilles	Bahamas	2	327,764	194,830	0	0	0
	Liberia	2	241,899	136,930	0	0	0
New Zealand	U.S.A.	1	31,515	21,473	0	0	0
Nigeria	Liberia	2	46,969	21,472	0	0	0
	Nigeria	0	0	0	2	1,040	265
	Panama	0	0	0	1	10,753	6,129
	St. Kitts-Nevis	0	0	0	1	2,824	1,674
	U.K.	0	0	0	1	88,936	26,680
Norway	Antigua & Barbuda	3	9,785	5,211	0	0	0
	Bahamas	1	30,053	14,378	0	0	0
	Cyprus	1	3,817	1,446	1	290	87
	Denmark	0	0	0	2	8,358	1,761
	Germany	1	35,853	10,755	0	0	0
	Greece	2	118,430	75,099	0	0	0
	Liberia	1	22,181	9,470	0	0	0
	Malta	1	341	131	0	0	0
	Marshall Islands	1	23,235	10,129	0	0	0
	Netherlands	0	0	0	4	5,836	3,113
	Norway	2	14,171	4,778	1	3,349	1,004
	Panama	2	8,253	2,475	2	7,799	1,567
	Russia	0	0	0	1	1,932	579
	Spain	0	0	0	2	3,967	189
	St. Vincent & Grenadines	1	4,073	1,221	0	0	0
Oman	Isle of Man	0	0	0	1	5,752	2,579
	Malta	1	343	102	1	7,398	3,742
	Panama	0	0	0	1	3,072	922
	Russia	0	0	0	1	2,833	850
Others	Antigua & Barbuda	8	55,338	26,151	6	50,448	23,370
	Austria	1	4,930	2,629	0	0	0
	Bahamas	10	67,140	28,930	12	80,568	34,716
	Cayman Islands	1	173	51	0	0	0
	France	1	14,983	5,053	1	202	60
	Iran	0	0	0	1	4,276	2,129
	Libya	1	112	46	0	0	0
	Malta	3	72,838	39,031	2	28,290	14,153
	Panama	1	13,315	6,802	0	0	0
	Russia	0	0	0	1	3,467	1,592
	St. Vincent & Grenadines	3	29,759	15,102	1	7,249	3,094
	Syria	3	19,086	8,880	4	25,448	11,840
Turkey	3	18,930	9,660	5	29,059	14,857	
Pakistan	Belize	1	2,985	1,363	0	0	0
	Georgia	1	34,664	20,788	0	0	0
	Jamaica	1	9,019	3,724	0	0	0
Panama	Malta	1	9,057	4,267	0	0	0
	Sierra Leone	1	58	234	0	0	0
	St. Vincent & Grenadines	0	0	0	1	7,099	3,180
Papua New Guinea	Panama	0	0	0	1	2,581	1,321
Philippines	Netherlands	1	1,519	827	0	0	0
	Russia	1	4,110	1,358	0	0	0
	Russia	0	0	0	1	4,504	1,351
Poland	Lithuania	0	0	0	1	3,891	2,533
	Malta	0	0	0	1	3,642	1,575
	Russia	1	14,141	6,365	0	0	0
	Thailand	0	0	0	1	17,214	10,317

... Table 11. Number and net tonnage of vessels entered and cleared, classified by country of origin or destination and nationality: 2006

Country of Origin or destination	Country of nationality	ENTERED			CLEARED		
		No.	Gross Tons	Net Tons	No.	Gross Tons	Net Tons
Portugal	Antigua & Barbuda	2	11,929	6,030	1	1,580	1,145
	Bahamas	0	0	0	1	24,528	9,110
	Belize	1	2,205	1,359	0	0	0
	Croatia	1	84,315	47,293	0	0	0
	Cyprus	0	0	0	3	33,043	15,569
	Georgia	0	0	0	1	2,598	1,163
	Germany	1	530	0	0	0	0
	Greece	0	0	0	1	52,525	28,208
	Iran	1	160,930	95,423	0	0	0
	Italy	1	6,875	3,291	1	17,401	8,393
	Liberia	3	481,015	283,026	2	73,767	37,073
	Malta	0	0	0	4	125,742	70,221
	Marshall Islands	1	2,897	1,238	1	23,740	8,832
	Netherlands	0	0	0	1	2,780	1,587
	Netherlands Antilles	0	0	0	1	3,454	2,035
	Norway	1	3,349	1,004	1	23,197	12,176
	Panama	5	15,413	5,756	8	235,621	117,823
	Romania	0	0	0	1	803	338
	Saudi Arabia	0	0	0	2	58,557	23,741
	Slovakia	3	4,070	2,492	2	3,818	2,169
	Spain	0	0	0	1	3,443	1,829
	St. Vincent & Grenadines	0	0	0	1	2,760	1,604
	Turkey	0	0	0	2	9,891	6,083
U.K.	0	0	0	2	48,447	21,020	
Ukraine	0	0	0	4	15,575	7,599	
Puerto Rico	Antigua & Barbuda	3	91,527	42,467	0	0	0
	Bermuda	11	444,835	184,141	0	0	0
	Germany	4	146,424	83,116	0	0	0
	Marshall Islands	0	0	0	1	53,341	28,328
Qatar	Greece	1	97,496	29,249	0	0	0
	Singapore	1	48,454	14,536	0	0	0
	U.K.	2	192,470	57,740	0	0	0
Republic of Ireland	Malta	0	0	0	1	1,599	1,111
	Netherlands	0	0	0	1	1,559	622
	Panama	0	0	0	1	2,016	884
	Republic of Ireland	1	258	77	1	0	0
	St. Vincent & Grenadines	1	4,911	1,776	0	0	0
	Turkey	0	0	0	1	2,383	1,462
U.S.A.	0	0	0	1	14,557	11,615	
Reunion	Panama	0	0	0	1	31,154	15,420
Romania	Antigua & Barbuda	4	19,992	9,749	1	9,068	4,186
	Comoros	1	1,741	893	0	0	0
	Cyprus	1	290	87	0	0	0
	Denmark	1	358	107	0	0	0
	France	0	0	0	2	28,081	13,107
	Georgia	1	5,246	2,899	0	0	0
	Germany	0	0	0	1	0	0
	Gibraltar	1	3,173	1,725	1	3,173	1,725
	Hong Kong	0	0	0	1	23,186	13,036
	Iran	1	25,214	8,277	0	0	0
	Italy	2	19,047	8,836	0	0	0
	Malta	5	50,848	30,723	6	50,878	27,103
	Marshall Islands	1	23,740	8,832	2	48,848	17,178
	Netherlands	6	6,438	3,329	0	0	0
	Netherlands Antilles	0	0	0	1	1,130	638
	Nil	1	3,183	1,765	0	0	0
	Panama	4	67,383	37,033	4	11,626	6,329
	Portugal	0	0	0	1	6,362	5,309
	Romania	1	803	338	0	0	0
	Slovakia	0	0	0	1	269	80
Spain	2	3,967	189	0	0	0	

... Table 11. Number and net tonnage of vessels entered and cleared, classified by country of origin or destination and nationality: 2006

Country of Origin or destination	Country of nationality	ENTERED			CLEARED		
		No.	Gross Tons	Net Tons	No.	Gross Tons	Net Tons
Romania cont.	St. Vincent & Grenadines	2	1,733	901	0	0	0
	Turkey	1	10,276	5,477	3	50,661	26,226
	Ukraine	0	0	0	1	2,977	1,480
Russia	Antigua & Barbuda	1	6,264	3,125	2	12,818	7,100
	Bahamas	4	178,660	95,212	1	27,736	11,841
	Belize	2	3,964	1,606	1	1,982	803
	Comoros	0	0	0	1	2,663	876
	Croatia	0	0	0	1	84,315	47,293
	Cyprus	1	18,625	8,894	0	0	0
	Germany	1	21,329	8,381	0	0	0
	Greece	1	32,607	18,921	0	0	0
	Iran	3	193,615	108,760	4	244,240	138,671
	Italy	1	59,574	33,437	0	0	0
	Liberia	4	221,378	128,127	4	190,090	105,283
	Malta	3	9,948	5,280	4	62,297	31,588
	Marshall Islands	3	87,192	49,914	3	127,393	65,824
	Norway	1	7,636	3,645	2	28,323	12,346
	Panama	1	22,943	10,786	1	11,055	5,987
	Romania	3	54,546	28,167	0	0	0
	Russia	2	5,377	2,185	5	17,660	5,676
	Singapore	1	58,129	30,842	3	169,642	90,216
	St. Vincent & Grenadines	1	7,099	3,180	1	17,436	30,435
	Tahiti	1	1,896	990	0	0	0
Turkey	0	0	0	1	9,490	4,574	
U.K.	2	23,439	10,191	2	46,475	20,239	
Ukraine	2	5,056	2,418	2	4,120	1,392	
Saudi Arabia	Bahamas	0	0	0	5	318,760	171,205
	Bulgaria	0	0	0	1	10,220	5,123
	Cyprus	4	147,030	86,388	0	0	0
	France	0	0	0	3	204,134	116,003
	Germany	1	16,145	8,857	2	145,520	82,154
	Greece	19	705,900	287,530	0	0	0
	Isle of Man	2	53,248	23,811	0	0	0
	Italy	2	40,776	18,543	0	0	0
	Liberia	6	131,655	63,491	4	267,274	153,262
	Malta	1	3,936	1,612	0	0	0
	Marshall Islands	5	161,196	80,304	1	40,343	20,334
	Panama	8	356,437	176,276	1	29,575	12,054
	Saudi Arabia	5	146,690	59,545	1	44,171	15,209
	Singapore	1	22,637	12,851	0	0	0
Sweden	1	11,344	4,704	0	0	0	
U.K.	0	0	0	2	49,869	20,345	
Sea	Antigua & Barbuda	15	76,539	38,210	26	130,349	60,828
	Australia	1	11,952	3,586	1	11,952	3,586
	Azerbaijan	1	3,953	1,186	2	8,906	2,722
	Bahamas	26	810,524	436,034	37	1,015,922	539,514
	Belgium	7	1,638,042	1,137,339	7	1,638,042	1,137,339
	Belize	5	4,487	2,542	7	10,457	5,104
	Bermuda	3	7,235	2,170	0	0	0
	Cambodia	2	5,390	2,595	2	5,390	2,595
	Canada	1	5,641	0	1	5,641	0
	Cayman Islands	4	15,452	4,634	6	38,848	17,969
	China	1	29,288	12,122	2	44,813	20,887
	Comoros	2	4,862	2,544	6	12,311	5,740
	Croatia	3	27,659	13,151	4	29,183	13,870
	Cyprus	18	262,405	131,208	27	469,965	240,221
	Denmark	19	360,009	156,135	31	452,595	191,527
	Dominica	1	4,932	3,067	1	4,932	3,067
	Faroe Islands	1	1,409	422	2	2,818	844
	France	20	104,260	48,093	23	149,399	64,020
	French Guiana	1	3,504	1,051	1	3,504	1,051
	Georgia	8	44,157	23,505	15	63,326	34,590
Germany	17	19,818	2,568	16	19,958	2,568	
Gibraltar	12	27,901	12,326	9	30,275	13,807	

... Table 11. Number and net tonnage of vessels entered and cleared, classified by country of origin or destination and nationality: 2006

Country of Origin or destination	Country of nationality	ENTERED			CLEARED		
		No.	Gross Tons	Net Tons	No.	Gross Tons	Net Tons
Sea cont.	Greece	20	502,716	278,022	24	696,997	383,006
	Honduras	5	510	510	5	510	510
	Hong Kong	10	238,548	122,403	11	260,729	130,038
	Iceland	0	0	0	1	522	173
	India	8	257,045	140,890	10	322,995	178,046
	Iran	24	1,614,352	964,514	31	2,111,448	1,247,468
	Isle of Man	16	322,166	151,447	18	461,765	221,076
	Italy	104	993,011	415,290	129	1,613,878	673,757
	Jamaica	0	0	0	1	9,019	3,724
	Japan	3	1,680	730	2	1,273	481
	Korea, North	0	0	0	2	4,018	2,193
	Korea, South	0	0	0	1	6,172	3,566
	Lebanon	1	1,951	1,046	1	1,951	1,046
	Liberia	211	3,979,441	1,811,994	248	5,095,297	2,351,153
	Libya	13	37,461	13,248	13	42,536	15,121
	Lithuania	3	12,697	6,842	3	12,697	6,842
	Luxembourg	3	69,732	30,378	4	92,976	40,504
	Malaysia	2	252,696	128,211	2	252,696	128,211
	Malta	1,467	2,655,013	1,378,829	1,484	3,480,298	1,797,967
	Marshall Islands	40	1,121,249	546,677	47	1,360,096	669,950
	Morocco	3	22,133	8,244	5	39,949	14,758
	Netherlands	34	92,969	44,187	41	105,348	48,221
	Netherlands Antilles	5	11,840	6,605	6	14,267	7,931
	Nil	1	3,183	1,765	4	11,726	5,948
	Norway	13	181,955	70,615	15	184,213	72,273
	Norwegian International Ship Register	2	88,644	53,240	6	222,730	105,456
	Pakistan	5	80,995	40,920	7	113,393	57,288
	Panama	106	3,135,281	1,129,629	129	3,547,894	1,289,826
	Poland	1	4,100	0	1	4,100	0
	Portugal	3	12,370	3,520	3	12,370	3,520
	Republic of Ireland	2	258	77	0	0	0
	Russia	23	187,044	84,906	26	241,585	111,795
	Saudi Arabia	2	58,557	23,741	1	29,576	12,063
	Singapore	20	956,067	497,749	27	1,083,189	560,213
	Slovakia	1	2,916	1,613	1	2,916	1,613
	Spain	17	95,433	40,320	8	103,189	45,723
	St. Kitts-Nevis	2	8,731	4,665	2	8,731	4,665
	St. Vincent & Grenadines	25	95,147	45,017	32	98,480	47,059
	Sweden	4	400	0	1	0	0
	Syria	6	35,953	17,595	8	46,601	22,999
	Turkey	49	867,958	524,693	49	876,676	533,536
	U.K.	52	1,453,563	564,573	61	1,728,386	690,179
	U.S.A.	9	119,669	84,202	10	119,838	84,371
Ukraine	13	48,900	24,805	12	46,434	23,817	
United Arab Emirates	6	20,268	6,084	6	20,268	6,084	
Unspecified	4	0	4	1	0	1	
Vanuatu	4	4,942	1,584	7	15,727	4,760	
Senegal	Bahamas	0	0	0	1	6,714	2,896
	France	0	0	0	1	13,978	4,193
	Italy	0	0	0	1	25,382	9,975
	Liberia	0	0	0	9	117,594	62,200
	Panama	0	0	0	2	34,044	18,934
	U.K.	1	23,682	8,834	0	0	0
	U.S.A.	0	0	0	1	349	160
Seychelles	Antigua & Barbuda	1	498	159	0	0	0
Singapore	Bahamas	1	35,711	16,707	0	0	0
	Belize	0	0	0	1	604	181
	Germany	1	41,966	22,407	0	0	0
	Hong Kong	1	39,964	26,025	0	0	0
	Italy	1	11,674	6,457	0	0	0
	Japan	0	0	0	1	407	249
	Liberia	1	63,619	34,833	2	135,927	74,430

... Table 11. Number and net tonnage of vessels entered and cleared, classified by country of origin or destination and nationality: 2006

Country of Origin or destination	Country of nationality	ENTERED			CLEARED		
		No.	Gross Tons	Net Tons	No.	Gross Tons	Net Tons
Singapore cont.	Marshall Islands	0	0	0	1	56,456	32,733
	Norway	1	2,556	810	0	0	0
	Panama	5	293,447	144,270	0	0	0
	Russia	1	916	298	0	0	0
	Singapore	2	82,526	40,875	1	77,704	39,429
Slovenia	Antigua & Barbuda	1	2,606	1,127	0	0	0
	Cambodia	0	0	0	1	1,623	982
	Cayman Islands	1	16,675	10,442	0	0	0
	Comoros	1	2,431	1,272	0	0	0
	Cyprus	2	10,455	4,713	0	0	0
	Dominica	1	4,932	3,067	0	0	0
	Georgia	2	5,277	2,869	1	2,632	1,053
	Germany	0	0	0	1	21,329	8,381
	Gibraltar	1	1,624	710	0	0	0
	Korea, North	4	8,156	4,664	0	0	0
	Korea, South	1	1,777	1,102	2	3,554	2,204
	Liberia	0	0	0	2	50,401	26,139
	Libya	0	0	0	1	7,533	3,861
	Lithuania	1	3,097	1,588	0	0	0
	Malta	19	126,578	53,910	2	10,001	5,036
	Netherlands	2	8,198	4,416	1	3,621	1,920
	Panama	3	11,411	6,364	4	25,359	11,570
	Russia	1	2,879	1,358	1	1,716	691
	Slovakia	1	2,216	1,067	1	2,916	1,613
	St. Vincent & Grenadines	27	151,234	67,446	5	10,602	5,913
Turkey	7	20,389	10,510	2	4,759	2,829	
U.K.	1	23,235	10,129	0	0	0	
Ukraine	1	2,842	1,414	0	0	0	
South Africa	Norway	1	10,075	3,022	0	0	0
	Panama	1	2,712	1,122	0	0	0
Spain	Antigua & Barbuda	11	52,092	22,676	19	78,011	39,162
	Azerbaijan	0	0	0	1	3,953	1,186
	Bahamas	9	322,270	131,994	42	2,870,462	1,782,716
	Belize	2	664	199	3	7,354	3,830
	Bermuda	3	115,451	39,957	1	34,577	10,373
	Cambodia	1	2,622	1,637	1	3,622	1,851
	Cayman Islands	5	20,093	9,113	5	60,254	32,831
	China	0	0	0	1	15,525	8,765
	Comoros	8	20,225	8,615	1	2,216	1,067
	Cyprus	4	83,527	47,290	9	121,135	60,403
	Denmark	6	34,415	13,624	3	73,540	40,514
	Dominica	1	4,932	3,067	0	0	0
	Egypt	2	10,435	5,828	0	0	0
	France	7	168,975	84,308	18	1,137,669	633,531
	Georgia	5	9,382	5,434	1	3,905	2,484
	Germany	4	83,281	38,226	1	40,465	22,910
	Gibraltar	2	3,586	1,675	3	6,790	3,074
	Greece	1	23,646	12,320	2	44,367	26,893
	Hong Kong	11	67,303	33,195	3	98,114	60,357
	India	2	27,285	12,524	2	27,295	12,075
	Iran	12	696,287	402,848	12	817,966	488,081
	Isle of Man	3	27,038	11,290	1	23,240	10,110
	Italy	12	233,020	95,765	10	190,188	85,685
	Japan	2	1,058	512	0	0	0
	Korea, North	1	1,879	852	1	1,090	616
	Liberia	18	876,556	485,578	13	465,107	231,009
	Libya	2	9,477	4,672	1	658	205
	Lithuania	0	0	0	4	9,449	5,323
	Luxembourg	1	23,244	10,126	0	0	0
	Malaysia	1	156,967	99,493	0	0	0
	Malta	35	505,874	258,504	40	410,183	210,493
Marshall Islands	13	413,140	197,000	3	114,631	55,922	
Mongolia	1	1,826	1,028	0	0	0	
Morocco	2	17,816	6,514	0	0	0	

... Table 11. Number and net tonnage of vessels entered and cleared, classified by country of origin or destination and nationality: 2006

Country of Origin or destination	Country of nationality	ENTERED			CLEARED		
		No.	Gross Tons	Net Tons	No.	Gross Tons	Net Tons
Spain cont.	Myanmar	0	0	0	1	37,519	22,604
	Netherlands	7	9,952	4,841	6	14,986	7,465
	Netherlands Antilles	3	6,033	3,025	1	3,978	2,739
	Norfolk Island	1	63,515	30,821	0	0	0
	Norway	7	113,676	38,021	4	98,808	44,252
	Norwegian International Ship Register	1	71,469	21,440	2	142,938	42,880
	Pakistan	0	0	0	1	36,098	21,824
	Panama	62	2,067,547	1,144,134	42	498,886	227,477
	Philippines	0	0	0	2	40,117	17,506
	Portugal	0	0	0	2	31,162	20,464
	Qatar	1	605	181	0	0	0
	Romania	1	2,598	1,122	2	22,224	11,555
	Russia	5	27,277	12,957	6	17,742	6,352
	Saudi Arabia	0	0	0	1	29,576	12,063
	Seychelles	1	21,353	8,390	0	0	0
	Singapore	5	278,380	130,494	6	167,911	70,000
	Slovakia	4	7,820	4,289	0	0	0
	Spain	21	226,667	105,354	20	321,812	131,572
	St. Vincent & Grenadines	21	111,325	49,443	22	115,007	52,491
	Sweden	1	43,487	22,539	1	11,344	4,704
	Syria	2	5,992	3,192	1	2,996	1,596
Turkey	44	327,119	188,652	35	172,760	101,396	
U.K.	12	407,204	157,821	10	352,141	135,976	
U.S.A.	2	58,986	29,558	0	0	0	
Ukraine	14	45,785	23,174	19	59,762	29,277	
United Arab Emirates	1	8,457	4,495	0	0	0	
Sri Lanka	Liberia	1	65,792	35,494	0	0	0
	Netherlands	1	2,176	652	0	0	0
Sudan	Bahamas	1	6,714	2,893	0	0	0
Sweden	Antigua & Barbuda	0	0	0	1	2,825	1,604
	Malta	1	23,236	10,113	0	0	0
	Sweden	0	0	0	1	0	0
Syria	Antigua & Barbuda	1	9,068	4,186	0	0	0
	Bahamas	3	85,633	44,835	2	84,449	44,103
	Belize	0	0	0	1	2,205	1,359
	Cayman Islands	1	40,705	21,529	0	0	0
	Comoros	0	0	0	1	2,216	1,067
	Cyprus	0	0	0	2	79,781	46,462
	Denmark	0	0	0	2	43,806	19,095
	France	0	0	0	1	24,099	9,854
	Greece	1	32,607	18,921	2	65,214	37,842
	Iran	0	0	0	1	56,068	29,042
	Isle of Man	1	38,489	24,721	0	0	0
	Italy	0	0	0	1	59,574	33,437
	Korea, North	1	1,959	689	3	6,233	4,145
	Liberia	2	44,226	20,824	3	89,961	44,560
	Malta	3	57,782	24,503	4	81,205	37,091
	Marshall Islands	1	41,397	19,570	0	0	0
	Netherlands	0	0	0	1	7,949	4,157
	Panama	1	10,228	3,068	3	40,225	16,162
	Philippines	1	11,194	6,784	0	0	0
	Romania	0	0	0	1	24,248	12,317
	Russia	0	0	0	1	4,955	1,663
	Slovakia	0	0	0	1	794	552
	St. Vincent & Grenadines	0	0	0	4	27,132	15,832
Syria	0	0	0	1	6,358	3,228	
Turkey	1	5,962	3,856	3	7,366	3,852	
U.K.	0	0	0	2	42,993	18,144	
Thailand	Malta	1	18,625	8,644	0	0	0
	Russia	0	0	0	1	14,141	6,365
Togo	Liberia	1	23,676	8,801	0	0	0

... Table 11. Number and net tonnage of vessels entered and cleared, classified by country of origin or destination and nationality: 2006

Country of Origin or destination	Country of nationality	ENTERED			CLEARED		
		No.	Gross Tons	Net Tons	No.	Gross Tons	Net Tons
Trinidad & Tobago	Singapore	1	4,509	2,140	0	0	0
Tunisia	Albania	1	2,092	1,081	0	0	0
	Antarctica	1	2,310	1,152	0	0	0
	Antigua & Barbuda	22	145,149	67,342	14	125,808	64,739
	Bahamas	20	177,163	80,655	19	206,195	79,868
	Barbados	0	0	0	1	2,602	1,200
	Belgium	1	2,449	1,380	0	0	0
	Belize	3	9,316	4,784	2	5,220	2,964
	Bermuda	1	3,243	972	1	20,216	7,890
	Bulgaria	0	0	0	2	4,906	1,980
	Cambodia	3	6,867	4,256	1	1,768	744
	Cayman Islands	2	14,285	5,822	1	6,950	2,085
	Comoros	5	8,391	3,981	1	1,741	893
	Cyprus	3	29,533	15,182	8	137,428	48,703
	Denmark	5	32,318	10,798	6	83,629	35,629
	Finland	0	0	0	1	4,295	1,688
	France	2	4,088	1,826	5	125,303	63,180
	Georgia	7	15,090	7,922	7	44,298	24,864
	Germany	1	2,137	1,164	1	22,496	8,264
	Gibraltar	0	0	0	1	4,078	2,009
	Greece	6	167,121	77,306	0	0	0
	Hong Kong	0	0	0	1	22,181	7,635
	Iran	1	25,214	8,277	3	88,025	45,455
	Isle of Man	0	0	0	1	5,760	2,579
	Italy	170	6,496,054	3,524,829	28	1,008,177	550,054
	Japan	0	0	0	1	1,415	503
	Korea, North	4	6,997	4,603	15	18,764	10,784
	Korea, South	3	4,861	2,669	1	1,777	1,102
	Lebanon	1	2,613	1,255	2	3,902	2,092
	Liberia	10	267,372	141,007	6	176,126	91,378
	Lithuania	1	1,934	897	1	4,911	1,776
	Luxembourg	1	549	164	1	23,244	10,126
	Malta	44	251,730	124,519	72	426,802	183,992
	Marshall Islands	6	174,140	84,610	34	1,526,495	770,083
	Mongolia	1	1,936	1,032	1	1,826	1,028
	Morocco	15	62,913	31,344	17	68,619	35,983
	Netherlands	10	191,458	97,193	6	89,437	35,213
	Netherlands Antilles	1	1,416	528	1	1,130	638
	Norway	6	59,413	24,681	6	81,013	30,569
	Panama	32	180,546	89,988	38	1,734,900	985,207
	Portugal	1	4,944	1,483	5	38,085	17,600
	Russia	3	9,539	4,121	2	4,409	2,119
	Saudi Arabia	0	0	0	1	28,981	11,678
	Sierra Leone	1	3,131	1,807	3	3,025	1,648
	Singapore	1	5,812	2,081	4	22,508	9,045
	Slovakia	2	2,654	1,576	4	6,892	3,562
	Spain	4	11,819	5,720	2	14,956	5,188
	St. Vincent & Grenadines	18	60,746	33,466	14	36,385	20,254
	Syria	10	62,564	29,531	5	31,810	14,800
	Turkey	28	136,668	73,528	24	94,969	51,261
	U.K.	9	94,044	44,172	8	53,048	27,529
	U.S.A.	1	708	212	1	708	212
	Ukraine	9	29,236	11,552	2	7,257	4,065
	Unspecified	1	0	1	0	0	0
Turkey	Algeria	0	0	0	1	2,863	1,297
	Antigua & Barbuda	34	190,436	90,632	33	196,514	96,387
	Austria	0	0	0	1	4,930	2,629
	Bahamas	8	288,216	156,198	7	334,288	144,542
	Belize	1	1,982	803	5	12,555	6,793
	Cambodia	0	0	0	6	20,070	10,049
	Cayman Islands	1	22,620	13,103	1	1,184	355
	China	3	46,592	26,119	0	0	0
	Comoros	0	0	0	2	7,546	4,351
	Denmark	3	13,761	5,632	2	32,767	12,809

... Table 11. Number and net tonnage of vessels entered and cleared, classified by country of origin or destination and nationality: 2006

Country of Origin or destination	Country of nationality	ENTERED			CLEARED		
		No.	Gross Tons	Net Tons	No.	Gross Tons	Net Tons
Turkey cont.	Dominica	0	0	0	2	7,173	3,286
	Eritrea	1	3,437	2,307	0	0	0
	France	0	0	0	3	162,835	85,988
	Georgia	5	15,873	8,997	9	31,561	17,129
	Gibraltar	4	12,168	6,472	1	1,256	665
	Greece	1	483	145	2	87,620	56,695
	India	0	0	0	1	4,317	1,747
	Iran	1	4,276	2,129	7	222,556	114,244
	Isle of Man	5	50,658	20,020	1	23,270	9,925
	Italy	17	204,273	98,778	5	90,155	35,386
	Korea, North	1	1,583	743	1	2,337	1,610
	Lebanon	0	0	0	2	4,398	2,724
	Liberia	18	371,465	172,175	6	227,224	128,213
	Libya	1	1,944	811	1	1,944	811
	Lithuania	3	10,879	6,654	0	0	0
	Malta	17	195,878	79,418	21	177,475	92,780
	Marshall Islands	3	40,113	25,485	5	176,210	100,364
	Mongolia	0	0	0	2	4,417	2,113
	Netherlands	27	684,895	342,949	7	70,698	34,587
	Netherlands Antilles	3	7,902	4,569	1	11,335	4,383
	Norway	1	3,349	1,004	3	24,371	9,173
	Norwegian International Ship Register	3	94,893	39,548	1	34,970	11,053
	Panama	17	151,509	71,828	36	484,723	208,247
	Portugal	2	21,943	15,541	0	0	0
	Romania	0	0	0	2	26,846	13,439
	Russia	3	10,905	4,197	6	21,987	8,179
	Singapore	3	34,165	13,432	0	0	0
	Slovakia	3	4,877	2,486	4	5,115	2,232
	Spain	1	309	93	0	0	0
	St. Kitts-Nevis	0	0	0	1	5,907	2,991
	St. Vincent & Grenadines	8	22,915	11,010	12	28,654	16,232
	Syria	0	0	0	2	10,505	5,755
	Turkey	49	218,536	118,499	65	402,095	225,621
U.K.	25	331,588	158,875	8	156,216	79,783	
U.S.A.	3	43,566	17,453	1	8,300	0	
Ukraine	6	26,431	11,679	5	14,811	6,399	
U.K.	Antigua & Barbuda	5	11,900	6,464	22	322,770	195,348
	Bahamas	1	57,772	21,009	8	458,004	263,225
	Belize	1	604	181	2	7,561	3,571
	Cayman Islands	0	0	0	2	55,995	28,528
	China	1	27,585	14,848	1	27,585	14,848
	Comoros	0	0	0	1	4,760	1,450
	Cyprus	0	0	0	2	5,551	2,525
	Denmark	1	1,139	610	1	512	153
	France	28	2,415,758	1,345,204	15	1,084,836	609,440
	Germany	2	145,932	81,982	20	1,459,732	819,648
	Gibraltar	0	0	0	1	39,941	24,468
	Greece	1	28,246	12,481	0	0	0
	Hong Kong	2	44,362	15,270	0	0	0
	Iran	0	0	0	14	350,381	177,137
	Isle of Man	1	543	169	2	8,243	4,426
	Italy	1	6,750	3,111	0	0	0
	Latvia	0	0	0	1	18,503	5,551
	Liberia	12	1,093,987	661,803	23	1,049,083	589,685
	Lithuania	0	0	0	2	11,899	5,800
	Malta	3	53,535	25,138	0	0	0
	Marshall Islands	1	23,246	10,126	1	23,740	8,832
	Netherlands	2	9,751	3,303	10	27,760	16,538
	Netherlands Antilles	2	2,991	1,662	2	4,448	2,534
	Norway	3	24,119	8,832	2	5,154	1,680
	Norwegian International Ship Register	1	42,406	20,118	0	0	0
	Pakistan	1	16,199	8,184	0	0	0
	Panama	4	27,537	14,400	5	146,228	65,024
	Portugal	0	0	0	1	2,190	1,051
	Qatar	0	0	0	1	25,408	8,908

... Table 11. Number and net tonnage of vessels entered and cleared, classified by country of origin or destination and nationality: 2006

Country of Origin or destination	Country of nationality	ENTERED			CLEARED		
		No.	Gross Tons	Net Tons	No.	Gross Tons	Net Tons
U.K. cont.	Russia	5	32,680	14,141	2	6,079	3,387
	Saudi Arabia	0	0	0	1	29,576	12,063
	Singapore	0	0	0	1	58,129	30,842
	Slovakia	0	0	0	1	2,216	1,067
	St. Vincent & Grenadines	5	49,392	16,495	3	6,605	3,474
	Turkey	2	36,105	20,180	2	10,610	6,000
	U.K.	4	62,396	31,836	17	561,270	336,586
	Ukraine	2	8,039	4,210	1	2,842	1,414
U.S.A.	Antigua & Barbuda	4	89,494	43,557	4	14,386	7,541
	Bahamas	6	462,182	273,883	2	114,445	54,968
	Belgium	1	234,006	162,477	0	0	0
	Bermuda	6	489,159	289,312	1	34,577	10,373
	Bulgaria	0	0	0	1	10,220	5,123
	Cayman Islands	0	0	0	1	693	207
	China	0	0	0	2	70,284	34,309
	Cyprus	3	74,644	38,098	3	246,089	157,570
	Denmark	2	71,341	33,602	0	0	0
	France	2	158,544	47,562	5	490,115	237,313
	Germany	1	36,603	15,610	0	0	0
	Greece	6	337,154	182,599	0	0	0
	Hong Kong	4	121,727	68,070	0	0	0
	India	0	0	0	1	22,968	10,777
	Isle of Man	0	0	0	1	5,257	2,697
	Italy	5	188,512	86,577	1	59,574	33,437
	Liberia	12	1,393,423	880,863	10	474,102	284,384
	Malaysia	0	0	0	3	271,968	81,589
	Malta	7	189,628	82,243	2	83,866	44,545
	Marshall Islands	11	361,045	156,988	5	277,156	155,220
	Netherlands	1	2,708	812	1	4,099	2,208
	Norway	0	0	0	2	69,144	20,742
	Norwegian International Ship Register	3	87,991	46,758	0	0	0
	Panama	21	897,392	463,162	5	166,487	68,028
	Philippines	0	0	0	1	11,194	6,784
	Russia	3	7,166	2,498	0	0	0
	Saudi Arabia	1	44,171	15,209	0	0	0
	Singapore	1	88,581	26,574	2	97,978	54,004
	Slovakia	1	1,084	496	0	0	0
	Spain	2	65,936	25,772	0	0	0
	St. Vincent & Grenadines	2	24,025	13,110	1	4,455	2,409
	Turkey	2	46,948	24,880	1	10,490	4,914
U.K.	1	27,013	11,510	0	0	0	
U.S.A.	4	23,496	20,469	2	47,046	30,461	
Vanuatu	1	6,051	1,816	0	0	0	
Ukraine	Antigua & Barbuda	0	0	0	1	8,633	3,456
	Bahamas	3	46,618	15,932	1	35,711	16,707
	Belgium	2	791	155	1	2,449	1,380
	Belize	1	3,433	2,186	0	0	0
	Bermuda	2	69,154	20,746	2	69,154	20,746
	Comoros	0	0	0	1	2,663	876
	Croatia	0	0	0	1	4,605	1,550
	Cyprus	2	33,361	15,426	0	0	0
	Denmark	2	8,307	4,264	2	11,648	4,998
	Georgia	2	17,038	9,518	1	2,478	994
	Germany	0	0	0	1	35,853	10,755
	Gibraltar	1	2,865	1,075	0	0	0
	Greece	1	31,189	11,862	1	10,287	5,845
	Iran	0	0	0	1	56,068	29,042
	Italy	4	67,814	36,551	3	40,586	15,735
	Jamaica	0	0	0	1	15,502	9,247
	Liberia	5	128,714	62,613	3	72,775	30,940
	Lithuania	1	3,893	2,533	0	0	0
	Luxembourg	1	23,244	10,126	0	0	0
	Malta	6	76,255	38,590	4	76,223	35,729
	Marshall Islands	1	8,539	4,117	2	17,078	8,234

... Table 11. Number and net tonnage of vessels entered and cleared, classified by country of origin or destination and nationality: 2006

Country of Origin or destination	Country of nationality	ENTERED			CLEARED		
		No.	Gross Tons	Net Tons	No.	Gross Tons	Net Tons
Ukraine cont.	Netherlands	1	3,995	1,559	1	6,114	2,885
	Norway	2	69,144	20,742	2	46,353	14,620
	Norwegian International Ship Register	0	0	0	1	11,360	5,245
	Panama	2	21,184	11,000	2	18,915	10,629
	Portugal	1	6,362	5,309	0	0	0
	Russia	1	4,110	1,358	0	0	0
	Singapore	2	113,642	63,734	1	57,680	32,174
	Slovakia	1	3,962	2,385	1	2,916	1,613
	St. Vincent & Grenadines	0	0	0	1	15,983	8,879
	Turkey	1	4,568	2,949	1	3,119	1,787
	U.K.	3	11,269	5,920	3	32,676	15,177
	Ukraine	5	17,177	6,571	3	10,640	5,264
United Arab Emirates	Bahamas	1	3,526	1,057	0	0	0
	Bermuda	0	0	0	1	163,761	110,069
	France	0	0	0	1	91,410	48,921
	Iran	28	731,654	370,465	1	27,681	14,284
	Liberia	0	0	0	2	183,298	110,951
	Malta	1	20,058	8,489	0	0	0
	Netherlands	2	10,304	3,036	0	0	0
	Panama	2	18,874	10,336	0	0	0
	Singapore	2	81,885	45,555	0	0	0
		United Arab Emirates	1	3,378	1,014	0	0
Vanuatu	Panama	0	0	0	1	40,017	25,935
	St. Vincent & Grenadines	1	19,309	11,429	0	0	0
Venezuela	Marshall Islands	1	39,988	25,889	0	0	0
	Norway	1	34,384	11,897	0	0	0
Vietnam	Russia	0	0	0	1	1,984	598
Western Sahara	Dominica	1	4,046	1,690	0	0	0
Yemen	Panama	1	450	249	0	0	0
	Turkey	0	0	0	1	45,025	23,783
Yugoslavia	Antigua & Barbuda	6	10,848	5,665	0	0	0
	Cayman Islands	1	0	0	1	397	119
	Cyprus	0	0	0	5	24,195	11,195
	Denmark	1	2,854	1,294	0	0	0
	Georgia	1	2,240	1,165	0	0	0
	Malta	2	10,874	4,358	1	9,057	4,267
	Panama	0	0	0	2	11,064	6,756
	Romania	0	0	0	1	2,598	1,122
	Singapore	1	4,269	2,204	0	0	0
	St. Kitts-Nevis	1	2,824	1,674	0	0	0
	St. Vincent & Grenadines	1	1,939	885	1	2,584	1,402
	Syria	0	0	0	1	2,996	1,596
	Turkey	1	1,572	1,114	1	1,482	922
U.K.	1	5,522	2,621	1	3,840	1,731	
	Ukraine	1	2,977	1,490	0	0	0
TOTAL		9,669	135,861,301	68,371,239	9,600	135,415,200	68,129,610

Table 12. Number and net tonnage of vessels entered and cleared with cargo and in ballast, classified by type of vessel: 2006

Type of Vessel	With Cargo		In Ballast		Total	
	No.	Tons	No	Tons	No	Tons
ENTERED						
Yacht	0	0	74	31,513	74	31,513
Motor Fishing vessel	158	12,877	869	69,741	1,027	82,618
Passenger vessel	0	0	359	8,201,414	359	8,201,414
Dry cargo vessel	2,385	22,728,263	0	0	2,385	22,728,263
Tanker	531	3,729,894	0	0	531	3,729,894
Other type of vessel	1,573	922,845	3,720	32,674,692	5,293	33,597,537
TOTAL	4,647	27,393,879	5,022	40,977,360	9,669	68,371,239
CLEARED						
Yacht	0	0	70	29,673	70	29,673
Motor Fishing vessel	159	14,346	857	65,056	1,016	79,402
Passenger vessel	0	0	359	8,201,414	359	8,201,414
Dry cargo vessel	2,385	22,691,763	0	0	2,385	22,691,763
Tanker	528	3,701,806	0	0	528	3,701,806
Other type of vessel	1,521	886,101	3,721	32,539,451	5,242	33,425,552
TOTAL	4,593	27,294,016	5,007	40,835,594	9,600	68,129,610

Table 13. Number and net tonnage of vessels entered, classified by range of net tonnage and by month: 2006 ...

Range of Net Tonnage	January		February		March		April		May		June		July	
	No.	Tons	No.	Tons	No.	Tons	No.	Tons	No.	Tons	No.	Tons	No.	Tons
Under 100	34	1,189	40	2,125	41	1,689	38	1,615	133	7,583	140	4,848	185	6,836
100 - 249	55	6,352	56	6,910	60	6,830	65	8,274	85	11,057	117	15,451	104	13,129
250 - 499	31	10,861	26	8,639	29	9,606	40	13,472	32	11,333	37	12,792	24	7,877
500 - 749	22	13,588	23	14,043	23	14,762	17	11,367	20	12,842	25	16,449	23	15,237
750 - 999	38	34,427	41	36,702	44	39,567	35	31,438	54	49,886	83	78,545	91	86,568
1,000 - 1,999	106	141,693	119	161,443	123	163,120	129	177,606	169	223,518	151	203,049	156	207,203
2,000 - 2,999	47	119,027	49	119,321	52	137,322	30	76,897	65	161,052	45	116,624	56	142,549
3,000 - 3,999	59	200,765	40	133,415	43	143,046	52	174,043	53	181,448	68	223,775	86	275,435
4,000 - 4,999	15	65,755	28	127,101	25	112,025	27	122,736	28	124,374	34	154,196	34	153,538
5,000 - 5,999	17	94,153	12	65,891	19	103,043	17	94,193	16	90,288	12	65,465	27	146,944
6,000 - 6,999	7	43,666	3	19,173	23	147,289	21	134,306	25	157,850	16	101,403	23	147,246
7,000 - 7,999	2	15,515	5	38,468	1	7,079	5	37,880	9	68,856	12	89,383	10	74,327
8,000 - 8,999	25	214,579	22	188,021	23	194,907	31	265,905	22	190,965	20	172,016	24	206,829
9,000 - 9,999	7	66,207	12	116,524	7	65,382	17	160,658	16	150,465	30	281,769	19	179,687
Over 9,999	142	3,928,101	135	3,367,326	132	3,442,790	154	4,133,766	169	4,523,748	143	3,596,046	156	4,235,025
Total	607	4,955,878	611	4,405,102	645	4,588,457	678	5,444,156	896	5,965,265	933	5,131,811	1,018	5,898,430

... Table 13. Number and net tonnage of vessels entered, classified by range of net tonnage and by month: 2006

Range of Net Tonnage	August		September		October		November		December		Total	
	No.	Tons	No.	Tons	No.	Tons	No.	Tons	No.	Tons	No.	Tons
Under 100	136	3,008	125	2,772	132	3,516	105	2,962	92	2,202	1,201	40,345
100 - 249	73	9,767	73	9,722	56	6,377	49	5,532	50	5,905	843	105,306
250 - 499	19	6,558	30	10,230	24	7,651	25	8,739	23	8,376	340	116,134
500 - 749	16	10,475	24	15,805	16	10,367	19	12,159	14	9,401	242	156,495
750 - 999	98	93,035	84	79,866	86	80,059	64	60,494	65	61,208	783	731,795
1,000 - 1,999	139	187,302	148	196,002	174	225,936	123	168,356	140	189,845	1,677	2,245,073
2,000 - 2,999	79	196,585	79	193,214	84	200,160	77	188,813	77	187,402	740	1,838,966
3,000 - 3,999	89	282,289	51	169,607	42	140,991	39	133,068	38	132,048	660	2,189,930
4,000 - 4,999	35	158,047	29	130,333	31	139,435	31	137,771	35	158,619	352	1,583,930
5,000 - 5,999	23	123,271	18	97,642	20	111,209	22	120,425	9	48,919	212	1,161,443
6,000 - 6,999	20	130,659	15	95,652	26	167,616	17	108,164	12	75,888	208	1,328,912
7,000 - 7,999	9	67,186	5	37,067	6	45,794	9	68,415	2	15,277	75	565,247
8,000 - 8,999	11	94,857	16	136,894	17	146,335	10	85,376	13	111,864	234	2,008,548
9,000 - 9,999	10	93,986	21	202,936	10	93,584	11	104,130	11	104,047	171	1,619,375
Over 9,999	178	5,370,156	189	5,662,455	211	4,748,702	168	4,446,606	154	5,225,019	1,931	52,679,740
Total	935	6,827,181	907	7,040,197	935	6,127,732	769	5,651,010	735	6,336,020	9,669	68,371,239

Table 14. Number and net tonnage of vessels entered, classified by range of gross tonnage: 2006

Range of Tonnage (Gross)	No.	Gross Tons	Net Tons
Under 100	646	7,961	8,928
100 - 249	502	88,883	36,028
250 - 499	788	269,350	86,963
500 - 749	90	55,509	18,961
750 - 999	268	246,167	89,823
1,000 - 1,999	1,005	1,661,523	871,504
2,000 - 2,999	775	1,894,914	896,452
3,000 - 3,999	844	2,884,143	1,191,339
4,000 - 4,999	449	2,005,351	906,487
5,000 - 5,999	288	1,590,843	741,399
6,000 - 6,999	319	2,057,185	949,176
7,000 - 7,999	216	1,603,396	763,641
8,000 - 8,999	188	1,614,779	697,134
9,000 - 9,999	225	2,102,269	1,005,775
10,000 - 19,999	826	11,437,485	5,099,814
20,000 - 29,999	870	21,267,561	9,023,770
30,000 - 39,999	388	13,695,831	6,521,941
40,000 - 49,999	205	8,975,716	4,376,213
50,000 - 59,999	221	12,331,210	6,573,118
60,000 - 69,999	145	9,362,612	5,283,397
70,000 - 79,999	104	7,813,451	4,162,679
80,000 - 89,999	99	8,253,296	4,773,438
90,000 - 99,999	115	10,757,221	5,002,248
100,000 & Over	93	13,884,645	9,291,011
Total	9,669	135,861,301	68,371,239

Net Tonnage in Category Under 100 is big compared with GT since there are vessels showing GT 0 and the NT is shown.

Table 15. Number and net tonnage of vessels entered with cargoes and in ballast classified by range of net tonnage: 2006

Range of Net Tonnage	With Cargo		In Ballast		Total	
	No.	Net Tons	No.	Net Tons	No.	Net Tons
Under 100	0	0	1,201	40,345	1,201	40,345
100 - 249	0	0	843	105,306	843	105,306
250 - 499	38	14,686	302	101,448	340	116,134
500 - 749	53	32,226	189	124,269	242	156,495
750 - 999	41	37,568	742	694,227	783	731,795
1,000 - 1,999	522	752,756	1,155	1,492,317	1,677	2,245,073
2,000 - 2,999	389	991,727	351	847,239	740	1,838,966
3,000 - 3,999	356	1,209,041	304	980,889	660	2,189,930
4,000 - 4,999	235	1,054,639	117	529,291	352	1,583,930
5,000 - 5,999	129	703,317	83	458,126	212	1,161,443
6,000 - 6,999	134	856,328	74	472,584	208	1,328,912
7,000 - 7,999	37	278,275	38	286,972	75	565,247
8,000 - 8,999	109	929,375	125	1,079,173	234	2,008,548
9,000 - 9,999	87	817,646	84	801,729	171	1,619,375
10,000 & Over	786	18,780,573	1,145	33,899,167	1,931	52,679,740
Total	2,916	26,458,157	6,753	41,913,082	9,669	68,371,239

Table 16. Number and net tonnage of vessels cleared, classified by duration of stay in harbour: 2006

Duration in Days	With Cargo				In Ballast				Total			
	No.	Gross Tons	Net Tons	Crews	No.	Gross Tons	Net Tons	Crews	No.	Gross Tons	Net Tons	Crews
1	1,488	29,410,659	13,599,419	0	4,980	78,461,455	40,549,338	0	6,468	107,872,114	54,148,757	0
2	960	19,182,409	9,993,932	0	633	1,100,943	506,740	0	1,593	20,283,352	10,500,672	0
3	270	4,029,012	1,998,714	0	319	393,931	171,876	0	589	4,422,943	2,170,590	0
4	112	950,696	447,052	0	170	154,356	72,554	0	282	1,105,052	519,606	0
5	35	242,864	115,703	0	125	164,277	63,769	0	160	407,141	179,472	0
6	21	165,608	72,556	0	87	130,626	56,495	0	108	296,234	129,051	0
7	5	48,542	23,841	0	58	59,582	23,119	0	63	108,124	46,960	0
8	7	156,007	79,932	0	31	37,671	19,477	0	38	193,678	99,409	0
9	6	39,165	19,497	0	34	66,019	26,482	0	40	105,184	45,979	0
10	1	9,764	5,509	0	22	24,681	11,876	0	23	34,445	17,385	0
11	1	2,596	900	0	11	13,926	6,653	0	12	16,522	7,553	0
12	0	0	0	0	16	57,527	20,272	0	16	57,527	20,272	0
13	0	0	0	0	19	26,430	9,447	0	19	26,430	9,447	0
14	1	12,549	5,934	0	11	38,501	16,863	0	12	51,050	22,797	0
15	0	0	0	0	5	2,203	669	0	5	2,203	669	0
16 - 29	2	37,616	16,335	0	74	142,301	65,288	0	76	179,917	81,623	0
30 - 59	1	1,267	381	0	29	99,867	54,057	0	30	101,134	54,438	0
60 & Over	3	26,299	13,864	0	63	125,851	61,066	0	66	152,150	74,930	0
Total	2,913	54,315,053	26,393,569	0	6,687	81,100,147	41,736,041	0	9,600	135,415,200	68,129,610	0

Table 17. Number and net tonnage of Maltese vessels entered and cleared, classified by country and port of origin or destination: 2006 ...

Country & Port of Origin or Destination		Arrivals			Departures		
		No.	Gross Tons	Net Tons	No.	Gross Tons	Net Tons
Albania	Durres	1	3,936	1,612	1	3,372	1,219
Algeria	Algeria	4	30,896	16,972	0	0	0
	Algiers	23	219,215	120,119	16	140,430	67,537
	Annaba	6	33,373	16,668	6	31,012	16,049
	Arzew	1	2,721	1,228	1	4,066	1,219
	Bejaia	3	18,637	10,652	5	40,660	22,481
	Dellys	2	3,387	1,659	0	0	0
	Mostaganem	2	15,829	8,933	1	4,983	3,280
	Oran	7	42,250	22,318	11	87,414	46,700
	Skikda	7	41,166	21,056	18	152,761	82,863
Angola	Angola	0	0	0	1	2,920	1,646
Australia	Port Kembla	1	31,198	18,361	0	0	0
Belgium	Antwerp	0	0	0	4	78,630	37,142
	Ostend	0	0	0	1	9,737	2,921
Brazil	Brazil	0	0	0	1	76,906	49,061
	Rio de Janeiro	0	0	0	1	40,485	25,884
Bulgaria	Burgas	0	0	0	1	10,699	3,201
	Varna	1	9,641	6,234	0	0	0
	Varna	0	0	0	1	7,255	4,445
Cameroon	Cameroon	0	0	0	1	1,998	1,075
Canada	Come by Chance	1	21,609	11,031	0	0	0
	Montreal	1	17,825	10,419	0	0	0
Croatia	Ploce	2	17,796	9,807	3	7,590	3,786
	Rijeka	3	6,847	2,357	0	0	0
	Split	3	4,671	1,854	1	389	139
Cyprus	Larnaca	3	24,030	10,881	0	0	0
	Limassol	2	25,484	14,729	2	6,398	2,856
Egypt	Alexandria	4	18,896	10,161	5	99,493	48,081
	Damietta	2	44,012	27,793	2	11,091	6,630
	Egypt	2	9,969	5,269	0	0	0
	El Dekheila	1	4,955	1,781	0	0	0
	Port Said	2	13,721	4,198	5	96,409	52,631
	Sidi Kerir	5	362,208	200,044	2	98,960	51,427
	Suez	2	31,275	17,233	1	2,683	1,484
	Suez Canal	1	2,485	1,463	0	0	0
France	Bassens	1	4,337	2,479	0	0	0
	Fos	5	73,144	37,818	1	81,135	41,008
	France	0	0	0	1	4,724	1,959
	Lavera	2	21,921	11,251	1	3,967	2,212
	Le Havre	0	0	0	1	81,135	41,008
	Marseilles	0	0	0	7	109,943	45,223
	Montoir	0	0	0	1	4,022	1,819
	Nantes	1	4,983	3,280	0	0	0
Rouen	3	19,626	11,738	0	0	0	
French Southern Territories	St. Paul Is.	0	0	0	1	0	0
Georgia	Batumi	4	71,182	30,646	0	0	0
Germany	Bremen	0	0	0	1	6,100	3,264
	Hamburg	0	0	0	1	5,029	3,002
Gibraltar	Gibraltar	6	144,567	75,959	5	65,482	32,695
Greece	Avlis	1	7,228	3,979	0	0	0
	Chalkis	1	23,235	10,129	0	0	0
	Corfu	1	16,214	5,865	0	0	0
	Greece	1	27,011	16,011	2	14,944	5,629
	Heraklion	0	0	0	1	4,200	1,263
	Katakolo	1	2,532	775	0	0	0
	Milos	1	5,029	3,002	1	6,894	2,068

... Table 17. Number and net tonnage of Maltese vessels entered and cleared, classified by country and port of origin or destination: 2006

Country & Port of Origin or Destination		Arrivals			Departures		
		No.	Gross Tons	Net Tons	No.	Gross Tons	Net Tons
Greece cont.	Piraeus	18	220,957	96,925	13	88,799	50,720
	SANTORIN	0	0	0	1	12,825	5,060
	Thessaloniki	5	56,669	27,980	1	4,545	2,130
	Volos	1	9,764	5,509	0	0	0
India	India	0	0	0	1	18,526	8,644
Israel	Ashdod	2	26,111	12,958	2	28,058	13,382
	Haifa	2	48,933	20,949	1	3,982	1,820
Italy	Ancona	9	35,424	14,508	7	27,552	11,284
	Augusta	42	212,170	103,518	30	75,971	40,403
	Brindisi	1	17,824	11,615	0	0	0
	Catania	204	1,743,876	530,888	218	1,909,684	588,111
	Chioggia	1	2,592	1,164	0	0	0
	Civitavecchia	6	166,938	50,430	2	46,429	17,231
	Falconara	0	0	0	1	21,145	11,177
	Gela	1	23,241	10,113	1	23,241	10,113
	Genoa	16	523,165	226,276	14	371,113	127,158
	Gioia Tauro	18	80,196	37,947	15	102,410	47,901
	Italy	6	31,312	9,635	17	236,547	104,929
	La Spezia	1	18,625	8,644	0	0	0
	Leghorn	0	0	0	1	31,694	13,379
	Manfredonia	0	0	0	1	1,512	696
	Messina	0	0	0	1	16,214	5,865
	Milazzo	1	84,598	53,710	0	0	0
	Naples	9	54,701	24,150	2	15,875	7,616
	Offshore Sicily	0	0	0	1	207	74
	Palermo	2	20,050	7,751	12	51,584	23,710
	Pantelleria	1	231	66	1	231	66
	Porto Cervo	1	231	69	0	0	0
	Porto Empedocle	0	0	0	1	2,532	775
	Porto Vesme	2	21,884	10,678	0	0	0
	Pozzallo	387	1,062,424	385,971	362	919,687	335,575
	Priolo	1	3,982	1,820	1	2,721	1,228
	Ravenna	3	4,561	2,173	1	3,226	1,645
Reggio di Calabria	10	35,360	10,600	9	31,824	9,540	
Salerno	22	232,939	74,065	19	182,915	59,788	
Santa Panagia	8	193,273	92,139	1	21,145	11,177	
Sarroch	4	159,629	80,547	2	41,291	18,257	
Savona	1	4,817	3,269	0	0	0	
Sicily	3	7,918	3,816	2	3,082	1,236	
Siracusa	4	14,430	4,346	5	17,935	6,784	
Taormina	2	5,064	1,550	2	5,064	1,550	
Taranto	10	205,949	111,814	8	91,462	51,071	
Trapani	1	4,200	1,263	0	0	0	
Trieste	2	25,545	12,643	2	7,872	3,224	
Venice	0	0	0	4	12,800	5,142	
Ivory Coast	Ivory Coast	0	0	0	1	9,641	6,234
Jordan	Aqaba	1	3,433	2,186	0	0	0
Latvia	Riga	1	4,110	1,327	0	0	0
Lebanon	Beirut	4	77,106	50,262	3	47,096	25,418
Libya	Benghazi	3	25,584	10,791	2	13,700	7,121
	Libya	2	22,726	9,907	2	124,494	67,774
	Marsa el Brega	0	0	0	2	15,597	9,291
	Misurata	7	90,254	38,775	4	32,275	14,764
	Mizurata	0	0	0	2	16,856	5,056
	Offshore Libya	9	4,869	2,708	7	2,673	1,324
	Ras Lanuf	1	4,066	1,219	4	153,917	77,961
	Tobruk	0	0	0	1	1,896	1,014
	Tripoli	20	112,811	45,613	17	142,294	47,953
	Zawia Term.	1	18,641	8,894	3	143,119	76,418
Zuara	0	0	0	2	498	74	
Malta	FISHING GROUNDS	10	1,028	341	7	462	158
	Delimara Fish Farm	212	290	127	209	414	148

... Table 17. Number and net tonnage of Maltese vessels entered and cleared, classified by country and port of origin or destination: 2006

Country & Port of Origin or Destination		Arrivals			Departures		
		No.	Gross Tons	Net Tons	No.	Gross Tons	Net Tons
Malta cont.	Gozo Is.	0	0	0	2	670	236
	Marsaxlokk	13	113,801	54,027	14	125,365	57,603
	St. Paul's Bay	115	438	2,915	114	438	2,940
	Valletta	21	164,442	76,584	10	87,021	41,156
Mexico	Mexico	0	0	0	1	26,924	13,629
Morocco	Agadir	13	112,736	61,015	1	7,398	3,742
	Casablanca	5	68,078	39,770	4	28,006	15,354
	Morocco	0	0	0	1	7,398	3,742
	Safi	1	3,642	1,575	0	0	0
	Tangier	2	14,796	7,484	8	68,648	37,004
Netherlands	Amsterdam	0	0	0	1	18,625	8,644
	Rotterdam	3	36,202	18,926	2	20,401	8,591
Norway	Skudeneshavn	1	341	131	0	0	0
Oman	Oman	1	343	102	1	7,398	3,742
Others	KHOMOS	3	72,838	39,031	2	28,290	14,153
Panama	Panama	1	9,057	4,267	0	0	0
Poland	Szczecin	0	0	0	1	3,642	1,575
Portugal	Aveiro	0	0	0	2	10,402	5,903
	Leixoes	0	0	0	2	115,340	64,318
Republic of Ireland	Drogheda	0	0	0	1	1,599	1,111
Romania	Galatz	0	0	0	1	4,545	2,130
	Romania	5	50,848	30,723	5	46,333	24,973
Russia	Novorossisk	2	8,551	4,506	1	12,233	7,052
	Rostov	0	0	0	1	5,684	3,230
	Russia	1	1,397	774	0	0	0
	Tuapse	0	0	0	2	44,380	21,306
Saudi Arabia	Jeddah	1	3,936	1,612	0	0	0
Sea	Black Sea	0	0	0	6	137,244	66,794
	Outside Territorial Waters	141	328,641	142,874	183	1,001,056	490,556
	Within Territorial Waters	1,326	2,326,372	1,235,955	1,295	2,341,998	1,240,617
Slovenia	Koper	18	120,180	51,079	2	10,001	5,036
	Slovenia	1	6,398	2,831	0	0	0
Spain	Algeciras	3	105,290	56,500	3	49,738	22,292
	Alicante	0	0	0	2	36,315	20,007
	Barcelona	7	64,717	25,991	11	79,240	36,879
	Bilbao	2	21,292	12,118	0	0	0
	Cartagena	5	123,932	71,045	4	105,862	65,388
	Castellon	6	78,693	36,697	2	30,802	13,425
	Las Palmas	5	41,722	22,244	0	0	0
	Marin	0	0	0	1	4,970	2,074
	Palma(Maj)	1	23,235	10,129	0	0	0
	Pasajes	0	0	0	1	4,285	2,039
	Sagunto	1	3,259	2,034	3	14,320	7,917
	Seville	2	0	0	3	44,439	23,076
	Spain	1	12,825	5,060	1	3,433	2,186
Tarragona	1	21,145	11,177	1	4,134	2,369	
Valencia	1	9,764	5,509	8	32,645	12,841	
Sweden	Sweden	1	23,236	10,113	0	0	0
Syria	Banias	2	51,384	21,672	3	65,520	32,467
	Lattakia	0	0	0	1	15,685	4,624
	Tartous	1	6,398	2,831	0	0	0
Thailand	Thailand	1	18,625	8,644	0	0	0

... Table 17. Number and net tonnage of Maltese vessels entered and cleared, classified by country and port of origin or destination: 2006

Country & Port of Origin or Destination		Arrivals			Departures		
		No.	Gross Tons	Net Tons	No.	Gross Tons	Net Tons
Tunisia	Bizerta	1	56,855	28,534	1	4,955	1,781
	Gabes	2	7,162	3,257	2	22,361	12,680
	La Goulette	1	11,121	6,859	7	80,118	30,969
	La Skhira	1	23,930	11,369	1	23,930	11,369
	Offshore Tunis	4	2,094	1,214	3	645	214
	Rades	3	20,469	10,867	20	126,488	53,233
	Sfax	8	23,526	11,405	3	7,909	3,999
	Sousse	2	5,703	2,887	1	3,849	1,154
	Tunis	21	100,854	48,116	30	152,127	67,254
	Zarzis	1	16	11	4	4,420	1,339
Turkey	Alanya	1	23,235	10,129	0	0	0
	Aliaga	1	23,930	11,369	0	0	0
	Antalya	1	25,118	10,195	1	3,642	1,575
	Gemlik	0	0	0	2	7,569	3,721
	Giresun	0	0	0	1	3,936	1,612
	Hereke	0	0	0	1	1,771	1,014
	Iskenderun	2	10,032	5,636	0	0	0
	Istanbul	0	0	0	6	26,593	15,752
	Izmir	3	24,203	8,078	4	38,616	21,577
	Mersin	2	6,707	3,163	4	88,159	44,790
	Nemrut Bay	2	5,936	3,590	2	7,189	2,739
	Tekirdag	1	20,058	8,489	0	0	0
	Turkey	3	46,922	15,848	0	0	0
Tuzla	1	9,737	2,921	0	0	0	
U.K.	Felixstowe	1	25,966	12,580	0	0	0
	Immingham	1	23,232	10,079	0	0	0
	Tilbury	1	4,337	2,479	0	0	0
U.S.A.	Avila	1	7,228	3,979	0	0	0
	Brownsville	1	23,930	11,369	0	0	0
	Houston	0	0	0	1	56,855	28,534
	Miami	4	126,776	53,516	0	0	0
	Tampa	0	0	0	1	27,011	16,011
	U.S.A.	1	31,694	13,379	0	0	0
Ukraine	Kherson	2	10,076	5,191	0	0	0
	Mariupol	1	1,998	1,075	0	0	0
	Nikolayev	1	21,145	11,177	0	0	0
	Odessa	0	0	0	2	41,866	18,757
	Sevastopol	0	0	0	1	23,236	10,113
	Ukraine	1	19,795	11,034	0	0	0
	Yuzhnyy	1	23,241	10,113	1	11,121	6,859
United Arab Emirates	Dubai	1	20,058	8,489	0	0	0
Yugoslavia	Bar	1	2,450	1,830	1	9,057	4,267
	Tivat	1	8,424	2,528	0	0	0
Total		2,992	12,050,054	5,452,113	2,950	11,966,398	5,408,110

Table 18. Number, tonnage and type of vessels, registered under the merchant shipping act, 1973

Type of Vessel	Registered during 2006		As on 31 December 2006	
	No.	Gross Tonnage	No.	Gross Tonnage
Pleasure Yacht	228	8,284	1,959	43,180
Motor Fishing Vessel	20	180	749	14,960
Dry Cargo Vessel	167	3,598,204	1,106	17,435,974
Other	104	1,916,417	505	8,882,950
TOTAL	519	5,523,085	4,319	26,377,064

Source: Registry of Shipping & Seamen

Table 19. Tonnage of cargo unloaded and loaded at Malta: 2001-2006

Year	Cargo Unloaded (Tons)	Cargo Loaded (Tons) (1)
2001	4,649,615	1,520,350
2002	5,114,610	1,272,083
2003	5,198,731	1,103,598
2004	4,930,969	1,275,216
2005	6,260,966	1,666,779
2006	6,850,433	1,906,318

Table 20. Cargo unloaded and loaded classified by country of origin/destination of vessel: 2006 ...

Country of Origin/Destination of Vessel (port)	Unloaded	Loaded
Abidjan	15,300	0
Agadir	475	0
Agioi Theodoroi	31,575	0
Ajaccio	10,400	82,686
Alanya	20,418	0
Alexandria	25,105	33,765
Algeciras	18	0
Algeria	7,434	2
Algiers	578	6,279
Aliaga	34,334	0
Alicante	1,950	0
Amsterdam	0	6,500
Ancona	20,556	1,275
Annaba	24	2
Antalya	11,071	0
Antwerp	37,892	137
Argentina	0	2,400
Arzew	27,441	240
Ashdod	27,595	19,700
Aspropyrgos	29,795	9,650
Augusta	402,170	17,752
Avila	5,000	0
Bandar Abbas	0	90
Bandirma	0	236
Banias	0	68,304
Bar	0	333
Barcelona	34,233	15,007
Barletta	21,800	0
Bartin	1,430	0
Bassens	5,857	0
Bastia	11,800	14,107
Batumi	39,494	0
Beirut	26,434	27,115
Bejaia	4,142	0
Belgium	4,206	0
Benghazi	4,986	1,780
Bizerta	36,557	0
Black Sea	0	6
Bombay	806	0
Boston	10,113	0
Brindisi	8,180	0
Bulgaria	1,678	0
Burgas	78,734	4,165
Cagliari	4,823	455
Capo San Vito	2,771	0
Cartagena	3,715	0
Casablanca	342	198
Castellammare del Golfo	9,530	0
Castellon	37,986	4,600
Catania	146,086	53,653
Chioggia	0	5,130
Chiwan	5,866	0
Civitavecchia	3,262	0
Corinth	1,320	0
Corsica	0	3,999
Croatia	0	152
Dakar	17,772	11,040
Damietta	13,182	14,423
Delimara Fish Farm	220	0
Diliskelesi	3,947	0
Dortyol	1,500	0
Dubai	31,773	0

... Table 20. Cargo unloaded and loaded classified by country of origin/destination of vessel: 2006

Country of Origin/Destination of Vessel (port)	Unloaded	Loaded
Durres	474	3,751
Egypt	156	0
El Arish	2,950	0
El Dekheila	204	0
El Khoms	0	18
Falconara	0	46,286
Fawley	21,711	0
Felixstowe	0	1,709
Fishing Grounds	18	0
Fiumicino	79,228	0
Floro	24,241	0
Follonica	992	0
Fos	92,981	50,614
France	19,342	0
Gabes	630	0
Galatz	0	4,200
Gebze	420	0
Gela	82,010	0
Gemlik	1,226	961
Genoa	156,092	24,565
Gibraltar	130,064	30,703
Gioia Tauro	36,130	5,102
Giresun	0	81
Greece	2,365	6,500
Haifa	86,758	28,939
Hamburg	2,214	51
Hereke	2,487	0
Hong Kong	0	1,447
Houston	46,195	55,077
Immingham	95,867	0
India	2,327	0
Iran	0	59
Iskenderun	0	27,969
Istanbul	6,122	6,926
Italy	55,542	26,373
Izmir	20,264	539
Izmit	150	0
Jeddah	18,630	5,168
Jorf Lasfar	0	421
Kalamaki	1,301	0
Kalamata	2,150	0
Karabiga	3,656	0
Khomos	54	194
Khor Fakkan	0	670
Koper	4,872	39,643
La Goulette	114,530	49,499
La Nouvelle	8,309	0
La Skhira	12,500	30,000
La Spezia	30,909	4,211
La Vera	15,585	0
Lae	0	110
Las Palmas	51,514	9,000
Lattakia	720	0
Lavera	39,264	0
Le Havre	13,560	10,435
Leghorn	0	20
Limassol	29,457	0
London	0	224
Madras	126	0
Marina di Carrara	2,421	0
Marsaxlokk	174,303	27,059
Marseille	4,812	0

... Table 20. Cargo unloaded and loaded classified by country of origin/destination of vessel: 2006

Country of Origin/Destination of Vessel (port)	Unloaded	Loaded
Marseilles	966	52
Mersin	2,079	30,272
Mexico	0	6,650
Miami	5,071	0
Milazzo	12,701	2,625
Misurata	22,378	5,720
Mizurata	0	571
Molfetta	1,147	0
Monfalcone	6,654	17,982
Montreal	11,376	374
Mundra	2,532	3,000
Naples	20,600	41,820
Nemrut Bay	5,154	2,600
New Orleans	34,350	0
New York	8,750	21,000
Nikolayev	21,788	0
Novorossisk	92,880	0
Odessa	45,401	46,689
Offshore Libya	1,120	0
Oman	0	222
Oran	0	90
Outside Territorial Waters	455,011	130,812
Palermo	10,042	6,561
Palma (Maj)	48	0
Piraeus	40,185	22,503
Ploce	1,091	208
Port Kaiser	294	0
Port Klang	59,695	1,937
Port Maghera	0	4,500
Port Said	85,639	67,694
Port Sudan	20	0
Porto Nogaro	19,911	0
Porto Torres	0	5,020
Portugal	2,046	0
Poti	196	450
Pozzallo	275,637	374
Priolo	25,975	6,000
Puerto Rico	168	0
Pylos	0	4,750
Raahe	6,728	0
Rades	12,522	2,612
Ras Lanuf	48,498	0
Ravenna	27,817	55
Recife	0	27,498
Reggio di Calabria	1,791	421
Riga	60	0
Rijeka	128,891	19,022
Romania	46,267	3,957
Rotterdam	23,151	127
Rouen	16,380	0
Sagunto	1,369	0
Salerno	20,617	22,442
Salvador	20,000	0
San Antioco	2,200	0
San Juan	300	0
Santa Panagia	352,549	4,200
Sarroch	257,826	15,500
Saudi Arabia	137,763	444
Savannah	106	0
Savona	4,051	0
Sevastopol	27,900	0

... Table 20. Cargo unloaded and loaded classified by country of origin/destination of vessel: 2006

Country of Origin/Destination of Vessel (port)	Unloaded	Loaded
Seville	0	15,381
Sfax	4,519	30,843
Sicily	25,505	0
Singapore	71,585	0
Siracusa	0	4,657
Skadovsk	0	9
Skikda	5,603	797
Slagen	31,000	0
Slovenia	97	0
Sousaki	731	0
Southampton	153,786	17,231
Spain	26,000	0
Suez	181,174	38,835
Suez Canal	2,438	0
Susaki	218	0
Sweden	20,030	0
Syria	54	31,130
Tangier	666	388
Taranto	186,680	32,484
Tarragona	30	0
Tartous	1,391	0
Thessaloniki	2,198	4,795
Tilbury	0	3,744
Tobruk	17,864	54
Torres	0	49
Toulon	0	241
Trabzon	0	51
Trapani	0	369
Trieste	7,451	44
Tripoli	2,765	8,255
Tuapse	1,900	140
Tunis	13,197	18,655
Tunisia	0	22
Turkey	6,899	79
U.K.	20,500	0
U.S.A.	1,516	33,054
Ukraine	4,000	0
Valencia	534	5,227
Valletta	319,521	32,480
Varna	2,667	0
Venice	48,547	54,356
Villagarcia	1,812	0
Volos	9,404	12
Wilhelmshaven	12,400	0
Within Territorial Waters	365,664	85,462
Yamba	8,818	0
Yanbu	56,059	8,800
Yuzhnyy	7,000	0
Zadar	3,150	0
Zarzis	12,000	0
Zawia Term.	0	48,215
Zeebrugge	23,860	0
Total	6,850,433	1,906,318

Table 21. Cargo unloaded and loaded classified by nationality of vessel: 2006

Nationality of Vessel	Unloaded	Loaded
Albania	1,221	0
Antigua & Barbuda	57,420	20,833
Austria	108	0
Bahamas	193,423	55,714
Belize	8,751	2,350
Bermuda	1,110	1,231
Bulgaria	14,376	0
Cayman Islands	33,155	1,245
China	78	2,658
Comoros	5,442	0
Croatia	3,687	473
Cyprus	190,912	54,823
Denmark	95,704	124,843
France	283,277	197,934
Georgia	11,701	0
Germany	23,211	12,675
Gibraltar	16,430	0
Greece	165,112	16,036
Hong Kong	204,869	695
India	14,466	0
Iran	29,571	7,735
Isle of Man	60,282	33,591
Italy	1,096,181	432,123
Korea, North	23,457	0
Korea, South	895	0
Lebanon	12,000	0
Liberia	783,237	144,286
Libya	700	2,262
Lithuania	0	2,350
Luxembourg	31,167	1,069
Malta	1,490,643	297,682
Marshall Islands	440,127	116,352
Mongolia	2,794	0
Morocco	1,834	716
Netherlands	40,871	6,064
Norway	132,949	54,607
Norwegian International Ship Register	6,000	0
Panama	262,943	66,527
Philippines	27,925	0
Portugal	7,766	2,616
Romania	32,122	5,350
Russia	17,433	0
Saudi Arabia	82,046	0
Sierra Leone	1,479	0
Singapore	164,427	67,860
Slovakia	5,188	288
Spain	147,018	32,921
St. Vincent & Grenadines	28,260	6,248
Sweden	6,860	0
Syria	5,368	120
Turkey	141,060	45,129
U.K.	413,570	88,912
Ukraine	29,807	0
Total	6,850,433	1,906,318

Table 22. Unitised Cargo and number of units unloaded and loaded: 2005-2006

	UNLOADED						LOADED					
	TRAILERS		CONTAINERS			CARGO (Tons)	TRAILERS		CONTAINERS			CARGO (Tons)
	20 Ft	40 Ft	20 Ft	40 Ft	Empty		20 Ft	40 Ft	20 Ft	40 Ft	Empty	
2005	0	8,635	22,609	15,259	1,149	1,677,186	0	2,272	4,177	2,795	21,407	341,006
2006	0	9,287	22,300	14,718	383	1,669,179	0	2,514	4,143	2,748	26,788	384,746
January	0	610	1,460	1,014	39	78,357	0	192	288	187	2,614	23,833
February	0	692	1,441	1,015	35	129,145	0	220	196	152	1,906	29,568
March	0	737	2,001	1,327	93	129,962	0	239	278	214	1,556	28,213
April	0	725	1,825	1,231	70	156,127	0	221	342	211	1,260	36,589
May	0	878	2,195	1,299	11	159,100	0	240	550	284	1,025	38,988
June	0	759	2,059	1,277	6	148,926	0	163	568	277	1,549	42,583
July	0	874	1,863	1,329	0	151,338	0	223	393	265	2,980	35,343
August	0	600	1,878	1,450	-12	75,646	0	196	374	185	2,184	20,020
September	0	748	1,833	1,118	57	192,624	0	216	286	232	2,674	38,839
October	0	997	1,940	1,278	18	169,516	0	231	302	263	2,265	37,850
November	0	921	2,135	1,400	30	148,267	0	210	286	211	2,190	27,032
December	0	746	1,670	980	36	130,171	0	163	280	267	4,585	25,888

Sources: The Cargo Handling Co. Ltd, Port Work Scheme and Containers Storage Co. Ltd. Hal-Far.

Table 23. Sea transport between Malta and Gozo: 2004-2006

		Quarterly			absolute change	percentage change
		2004	2005	2006	2005/2006	2005/2006
Trips	Total	18,826	18,789	19,209	420	2.2
	Jan-Mar	4,470	4,238	4,310	72	1.7
	Apr-Jun	4,504	4,472	4,650	178	4.0
	Jul-Sep	5,588	5,562	5,558	-4	-0.1
	Oct-Dec	4,264	4,517	4,691	174	3.9
Cars and cargo	Total	914,124	889,805	937,138	47,333	5.3
	Jan-Mar	195,552	180,357	184,172	3,815	2.1
	Apr-Jun	234,135	220,910	236,439	15,529	7.0
	Jul-Sep	286,461	289,632	298,066	8,434	2.9
	Oct-Dec	197,976	198,906	218,461	19,555	9.8
Passengers	Total	3,512,400	3,462,601	3,554,714	92,113	2.7
	Jan-Mar	656,446	625,998	618,760	-7,238	-1.2
	Apr-Jun	927,583	899,959	947,273	47,314	5.3
	Jul-Sep	1,207,099	1,219,075	1,216,257	-2,818	-0.2
	Oct-Dec	721,272	717,569	772,424	54,855	7.6

Chart 2. Cars and cargo: 2004-2006

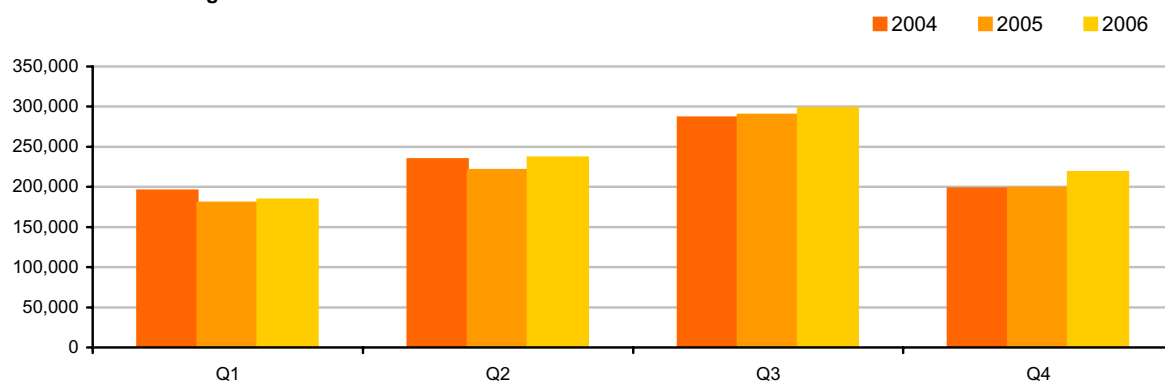

Chart 3. Passengers: 2004-2006

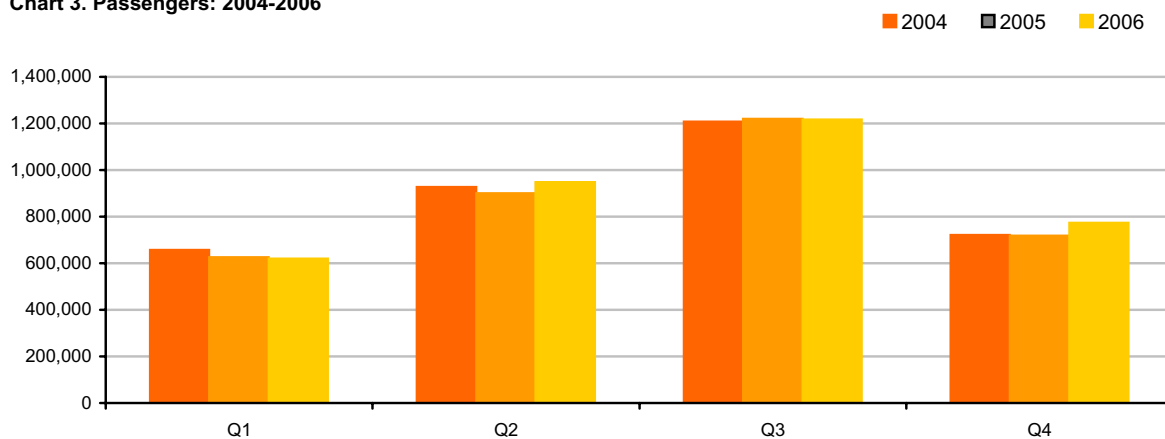

Table 24. Sea transport between Malta and Gozo, by vessel: 2004-2006

		Yearly			absolute change	percentage change
		2004	2005	2006	2005/2006	2005/2006
Trips	Total	18,826	18,789	19,209	420	2.2
	Calypso	259	-	-	-	-
	Gaudos	6,414	6,556	5,661	-895	-13.7
	Ta' Pinu	6,688	5,965	6,502	537	9.0
	Malita	5,465	6,268	7,046	778	12.4
Cars and cargo	Total	914,124	889,805	937,138	47,333	5.3
	Calypso	5,703	-	-	-	-
	Gaudos	274,653	263,115	243,991	-19,124	-7.3
	Ta' Pinu	303,633	257,834	285,275	27,441	10.6
	Malita	330,135	368,856	407,872	39,016	10.6
Passengers	Total	3,512,400	3,462,601	3,554,714	92,113	2.7
	Calypso	19,381	-	-	-	-
	Gaudos	1,067,268	1,020,358	938,337	-82,021	-8.0
	Ta' Pinu	1,162,739	1,015,676	1,079,297	63,621	6.3
	Malita	1,263,012	1,426,567	1,537,080	110,513	7.7

Chart 4. Monthly average number of cars and cargo per trip: 2005-2006

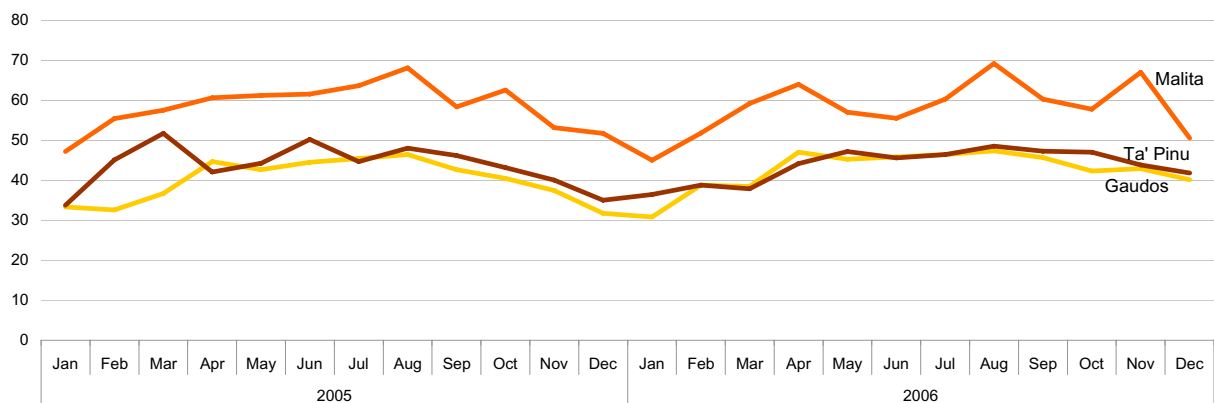
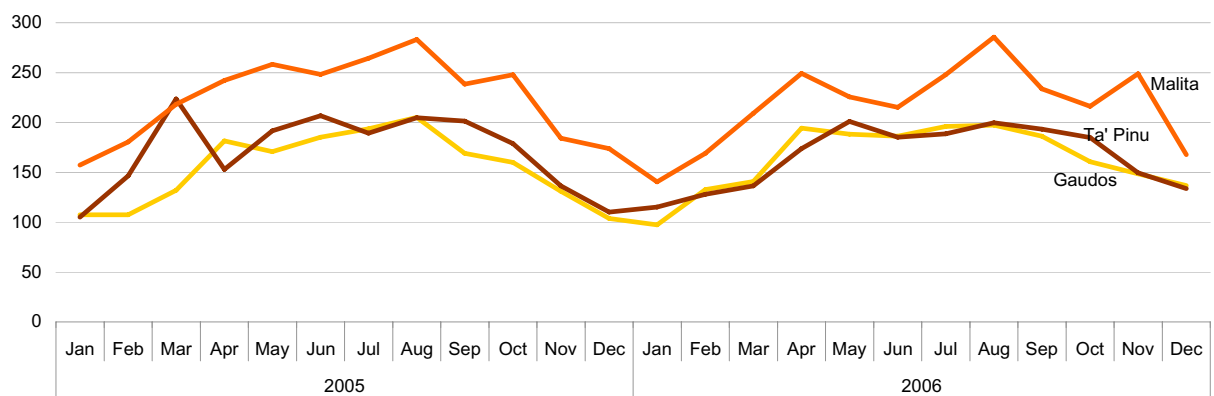

Chart 5. Monthly average number of passengers per trip: 2005-2006



ROAD TRANSPORT

Table 25. Total road traffic accidents

Region	2004	2005	2006	Absolute change	Percentage change
Island of Malta	14,917	14,814	14,776	-38	-0.3
Southern Harbour	3,350	3,236	3,337	101	3.1
Northern Harbour	6,167	6,055	6,051	-4	-0.1
South Eastern	1,242	1,372	1,487	115	8.4
Western	1,712	1,713	1,647	-66	-3.9
Northern	2,446	2,438	2,254	-184	-7.5
Gozo and Comino	726	770	773	3	0.4
Total	15,643	15,584	15,549	-35	-0.2

Chart 6. Total traffic accidents by region: 2004-2006

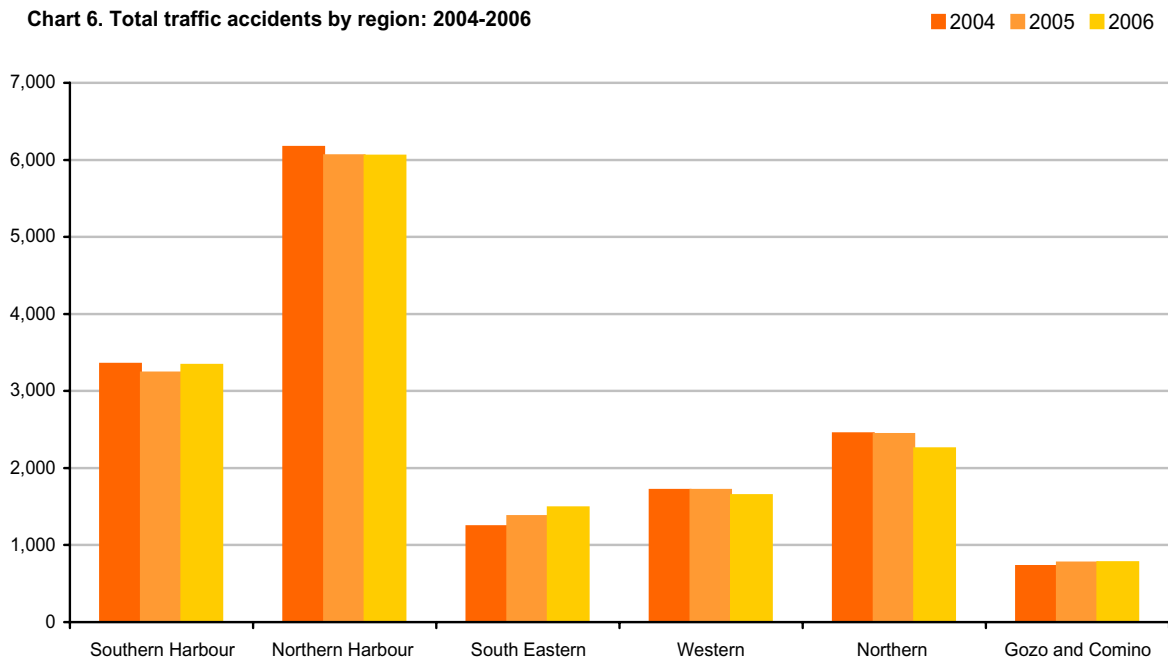

Table 26. Casualties in road traffic accidents

Region	2004	2005	2006	Absolute change	Percentage change
Island of Malta	1,185	1,055	1,115	60	5.7
Southern Harbour	242	239	256	17	7.1
Northern Harbour	418	332	392	60	18.1
South Eastern	139	140	137	-3	-2.1
Western	171	157	132	-25	-15.9
Northern	215	187	198	11	5.9
Gozo and Comino	96	101	81	-20	-19.8
Total	1,281	1,156	1,196	40	3.5

Chart 7. Casualties in road traffic accidents: 2004-2006

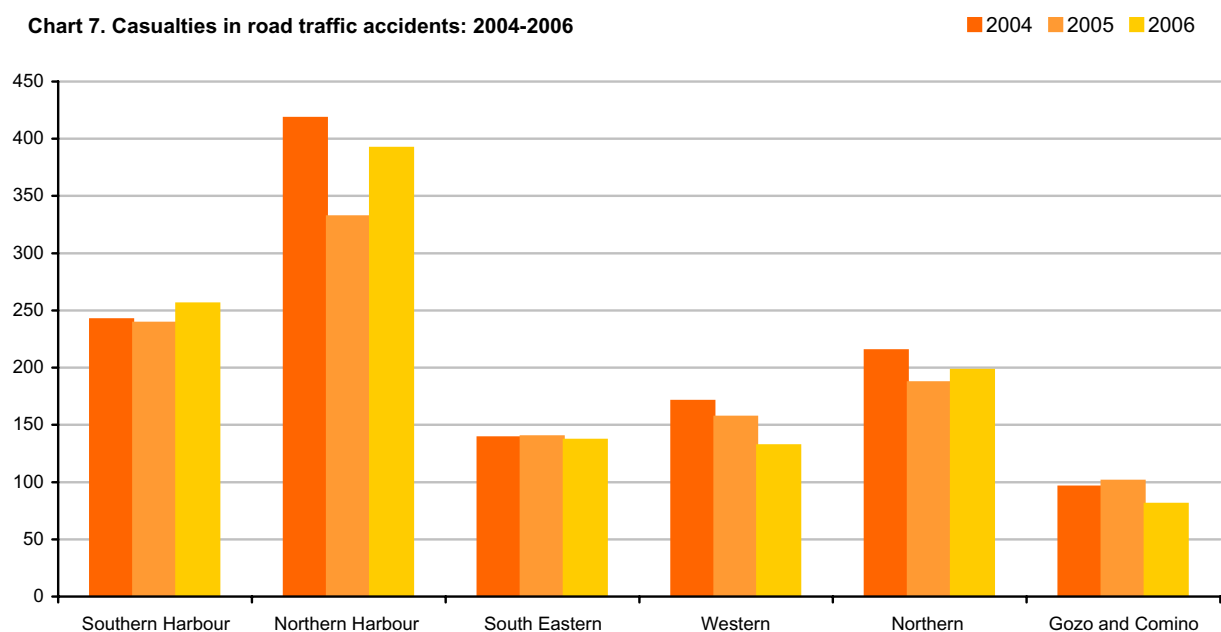

Table 27. Injuries sustained by drivers in road traffic accidents

	2005				2006			
	Slight	Grievous	Fatal	Total	Slight	Grievous	Fatal	Total
Island of Malta	411	119	4	534	470	155	6	631
Southern Harbour	108	23	0	131	96	34	1	131
Northern Harbour	107	30	1	138	175	45	1	221
South Eastern	54	20	0	74	59	22	2	83
Western	61	16	2	79	59	23	0	82
Northern	81	30	1	112	81	31	2	114
Gozo and Comino	45	13	0	58	47	11	0	58
Total	456	132	4	592	517	166	6	689

Table 28. Injuries sustained by passengers in road traffic accidents

	2005				2006			
	Slight	Grievous	Fatal	Total	Slight	Grievous	Fatal	Total
Island of Malta	271	59	6	336	267	50	0	317
Southern Harbour	62	13	0	75	85	11	0	96
Northern Harbour	91	15	0	106	91	9	0	100
South Eastern	38	8	0	46	28	11	0	39
Western	25	9	5	39	24	5	0	29
Northern	55	14	1	70	39	14	0	53
Gozo and Comino	25	5	0	30	14	2	1	17
Total	296	64	6	366	281	52	1	334

Table 29. Injuries sustained by pedestrians in road traffic accidents

	2005				2006			
	Slight	Grievous	Fatal	Total	Slight	Grievous	Fatal	Total
Island of Malta	119	59	6	184	105	59	3	167
Southern Harbour	26	10	0	36	11	17	1	29
Northern Harbour	56	29	6	91	49	21	1	71
South Eastern	9	6	0	15	7	7	1	15
Western	13	6	0	19	14	7	0	21
Northern	15	8	0	23	24	7	0	31
Gozo and Comino	12	2	0	14	4	2	0	6
Total	131	61	6	198	109	61	3	173

Table 30. Road traffic casualties by type of injury, age and sex

	2005				2006			
	Slight	Grievous	Fatal	Total	Slight	Grievous	Fatal	Total
Total	883	257	16	1,156	907	279	10	1,196
0-14	73	12	3	88	69	18	0	87
15-24	225	70	8	303	232	72	4	308
25-39	258	69	2	329	275	79	3	357
40-59	220	66	0	286	227	63	2	292
60+	89	37	3	129	80	37	1	118
age unknown	18	3	0	21	24	10	0	34
Male	534	177	12	723	543	186	10	739
0-14	40	10	1	51	39	13	0	52
15-24	136	51	7	194	146	47	4	197
25-39	160	56	2	218	165	64	3	232
40-59	136	46	0	182	130	36	2	168
60+	51	13	2	66	48	21	1	70
age unknown	11	1	0	12	15	5	0	20
Female	349	80	4	433	364	93	0	457
0-14	33	2	2	37	30	5	0	35
15-24	89	19	1	109	86	25	0	111
25-39	98	13	0	111	110	15	0	125
40-59	84	20	0	104	97	27	0	124
60+	38	24	1	63	32	16	0	48
age unknown	7	2	0	9	9	5	0	14

Table 31. Road traffic casualties by type of injury and day of the week

	2005				2006			
	Slight	Grievous	Fatal	Total	Slight	Grievous	Fatal	Total
Total	883	257	16	1,156	907	279	10	1,196
Monday	105	36	1	142	123	32	2	157
Tuesday	103	35	1	139	103	28	1	132
Wednesday	102	23	2	127	106	42	1	149
Thursday	130	28	0	158	123	27	3	153
Friday	116	34	0	150	152	37	2	191
Saturday	131	45	8	184	140	51	1	192
Sunday	196	56	4	256	160	62	0	222

Chart 8. Total road traffic casualties by day of the week: 2006

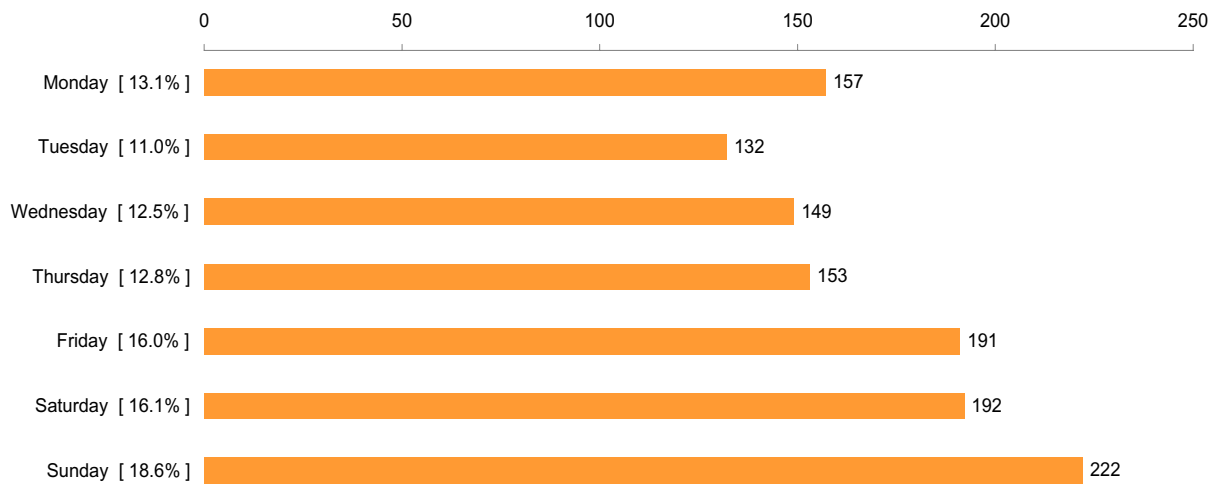

Table 32. Road traffic casualties by type of injury, age and means of transport

	2005		2006		
	Total	Fatal	Grievous	Slight	Total
Total	1,156	10	279	907	1,196
Motorcycles	132	2	56	103	161
Passenger cars	882	8	187	704	899
Coaches and buses	14	0	6	23	29
Goods vehicles	128	0	30	77	107
0 - 14	88	0	18	69	87
Motorcycles	3	0	0	1	1
Passenger cars	77	0	11	62	73
Coaches and buses	1	0	1	2	3
Goods vehicles	7	0	6	4	10
15 - 24	303	4	72	232	308
Motorcycles	20	1	12	13	26
Passenger cars	248	3	55	205	263
Coaches and buses	3	0	0	2	2
Goods vehicles	32	0	5	12	17
25 - 39	329	3	79	275	357
Motorcycles	64	0	22	46	68
Passenger cars	232	3	46	196	245
Coaches and buses	3	0	2	8	10
Goods vehicles	30	0	9	25	34
40 - 59	286	2	63	227	292
Motorcycles	36	1	18	36	55
Passenger cars	202	1	40	165	206
Coaches and buses	3	0	1	8	9
Goods vehicles	45	0	4	18	22
60+	129	1	37	80	118
Motorcycles	8	0	3	6	9
Passenger cars	103	1	27	57	85
Coaches and buses	4	0	1	3	4
Goods vehicles	14	0	6	14	20
Age unknown	21	0	10	24	34
Motorcycles	1	0	1	1	2
Passenger cars	20	0	8	19	27
Coaches and buses	0	0	1	0	1
Goods vehicles	0	0	0	4	4

Table 33. Road traffic casualties by travellers, age and means of transport

	2005		2006		
	Total	Drivers	Passengers	Pedestrians	Total
Total	1,156	689	334	173	1,196
Motorcycles	132	146	12	3	161
Passenger cars	882	479	284	136	899
Coaches and buses	14	5	15	9	29
Goods vehicles	128	59	23	25	107
0 - 14	88	2	50	35	87
Motorcycles	3	0	1	0	1
Passenger cars	77	0	46	27	73
Coaches and buses	1	0	0	3	3
Goods vehicles	7	2	3	5	10
15 - 24	303	171	106	31	308
Motorcycles	20	21	4	1	26
Passenger cars	248	140	95	28	263
Coaches and buses	3	0	1	1	2
Goods vehicles	32	10	6	1	17
25 - 39	329	270	65	22	357
Motorcycles	64	62	6	0	68
Passenger cars	232	179	47	19	245
Coaches and buses	3	3	6	1	10
Goods vehicles	30	26	6	2	34
40 - 59	286	189	68	35	292
Motorcycles	36	53	1	1	55
Passenger cars	202	122	56	28	206
Coaches and buses	3	2	6	1	9
Goods vehicles	45	12	5	5	22
60+	129	52	28	38	118
Motorcycles	8	8	0	1	9
Passenger cars	103	35	25	25	85
Coaches and buses	4	0	2	2	4
Goods vehicles	14	9	1	10	20
Age unknown	21	5	17	12	34
Motorcycles	1	2	0	0	2
Passenger cars	20	3	15	9	27
Coaches and buses	0	0	0	1	1
Goods vehicles	0	0	2	2	4

Table 34. Road traffic accidents by locality* ...

Locality	2006				
	Q1	Q2	Q3	Q4	Total
Southern Harbour	829	882	833	793	3,337
Birgu	12	11	12	16	51
Bormla	30	43	36	32	141
Fgura	71	80	70	64	285
Floriana	65	68	68	59	260
Isla	13	11	9	8	41
Kalkara	12	8	8	7	35
Luqa	93	116	101	98	408
Marsa	197	225	183	163	768
Paola	109	101	114	131	455
Santa Luċija	20	18	19	19	76
Tarxien	59	49	58	51	217
Valletta	68	63	70	55	256
Xghajra	8	0	3	2	13
Żabbar	72	89	82	88	331
Northern Harbour	1,508	1,601	1,471	1,471	6,051
Birkirkara	224	231	213	192	860
Gżira	118	122	113	98	451
Ħamrun	91	99	87	95	372
Msida	175	172	153	172	672
Pembroke	11	11	16	25	63
Pietà	79	69	59	65	272
Qormi	215	239	191	209	854
San Ġiljan	149	185	226	176	736
San Ġwann	123	128	96	129	476
Santa Venera	81	78	63	64	286
Sliema	164	186	161	157	668
Swieqi	53	61	75	66	255
Ta' Xbiex	25	20	18	23	86
South Eastern	362	381	417	327	1,487
Birżebbuġia	52	60	58	45	215
Għaxaq	27	12	10	14	63
Gudja	45	32	49	31	157
Kirkop	18	13	23	11	65
Marsascalea	42	71	73	53	239
Marsaxlokk	19	15	26	11	71
Mqabba	10	10	14	10	44
Qrendi	1	7	5	10	23
Safi	10	9	11	10	40
Żejtun	98	103	94	84	379
Żurrieq	40	49	54	48	191
Western	378	422	381	466	1,647
Attard	95	92	77	92	356
Balzan	33	29	25	41	128
Dingli	4	16	5	10	35
Iklin	23	19	30	23	95
Lija	46	39	31	57	173
Mdina	4	9	6	2	21
Mtarfa	9	11	6	11	37
Rabat	70	97	105	113	385
Siggiewi	29	40	24	34	127
Żebbuġ	65	70	72	83	290

... Table 34. Road traffic accidents by locality*

Locality	2006				Total
	Q1	Q2	Q3	Q4	
Northern	502	586	663	503	2,254
Għargħur	14	12	16	11	53
Mellieħa	63	81	113	54	311
Mġarr	20	48	43	34	145
Mosta	127	147	115	137	526
Naxxar	114	123	136	95	468
San Pawl il-Baħar	164	175	240	172	751
Gozo and Comino	165	203	248	157	773
Fontana	1	1	7	2	11
Għajnsielem	26	29	26	12	93
Għarb	5	2	9	5	21
Għasri	2	6	7	5	20
Kerċem	3	7	5	5	20
Munxar	3	8	9	5	25
Nadur	10	5	21	9	45
Qala	6	4	4	3	17
Rabat	66	85	93	66	310
San Lawrenz	2	4	5	2	13
Sannat	4	5	4	3	16
Xagħra	17	9	13	13	52
Xewkija	15	28	22	20	85
Żebbuġ	5	10	23	7	45

* Localities not shown imply that no accident was recorded

Chart 9. Localities with the highest tally of road accidents recorded: 2006

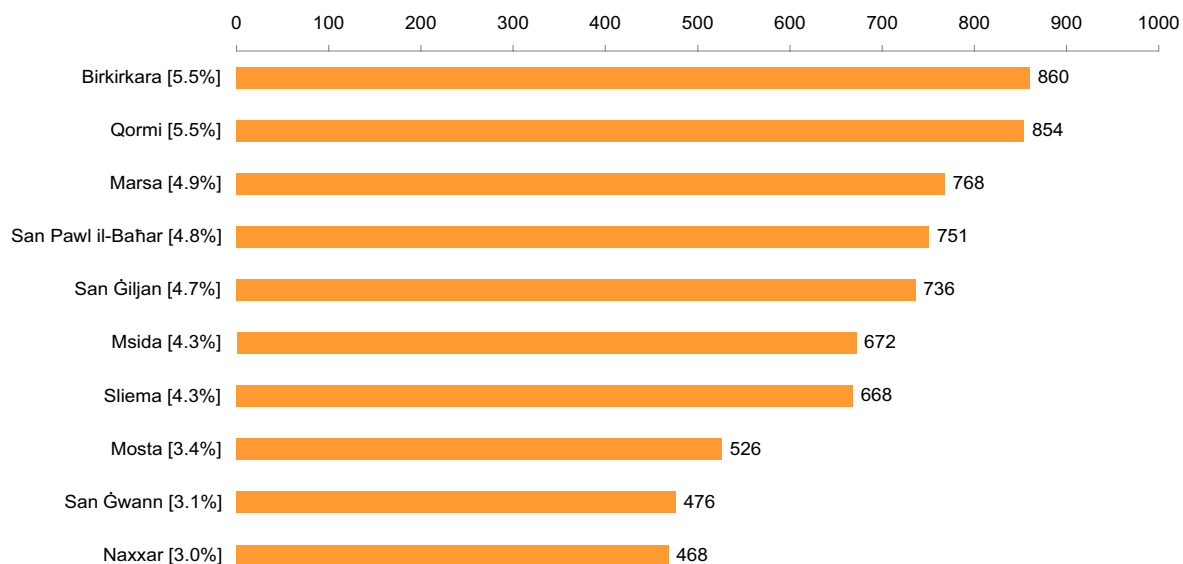

Table 35. Stock of licensed motor vehicles (*)

Year	Agric.	Coach	Comm. veh.	G/Hire	Mini bus	Motor cycle	Private vehicle classes								Electric motorcycle	Route bus	Self drive cars	Self drive motor cycles	Taxi	Totals
							Class 1	Class 2	Class 3	Class 4	Class 5	Class 6	Electric cars	Total						
2003																				
March	1,117	156	43,934	1,164	406	13,149	98,781	20,755	19,102	26,506	24,840	6,400	4	196,388	0	577	5,373	218	247	262,729
June	1,150	156	44,186	1,176	406	13,203	98,897	21,167	19,786	26,751	25,139	6,481	4	198,225	0	578	5,820	265	247	265,412
September	1,164	156	44,458	1,194	413	13,318	99,125	21,549	20,525	26,975	25,419	6,560	4	200,157	0	575	5,975	268	247	267,925
December	1,176	156	44,657	1,194	413	13,420	99,287	21,917	21,136	27,194	25,716	6,665	9	201,924	0	581	5,447	237	247	269,452
2004																				
March	1,196	156	44,726	1,189	417	13,382	99,027	22,133	21,555	27,257	25,867	6,760	9	202,608	0	582	5,321	231	248	270,056
June	1,210	156	44,714	1,212	421	13,069	98,790	22,440	21,868	27,399	26,088	6,840	10	203,435	0	582	5,813	209	248	271,069
September	1,224	156	44,562	1,215	422	12,714	98,732	22,715	22,043	27,428	26,179	6,862	13	203,972	0	582	5,903	199	246	271,195
December	1,239	155	44,575	1,190	422	12,639	98,704	23,015	22,149	27,577	26,316	6,928	13	204,702	0	581	5,245	143	246	271,137
2005																				
March	1,242	155	44,704	1,159	422	12,619	98,969	23,348	22,234	27,718	26,438	7,007	14	205,728	0	581	5,312	120	247	272,289
June	1,267	155	45,054	1,168	422	12,588	99,593	23,623	22,288	27,908	26,538	7,092	13	207,055	0	581	5,715	103	247	274,355
September	1,281	154	45,424	1,665	422	12,621	100,516	23,917	22,365	28,095	26,688	7,161	14	208,756	0	582	5,774	92	247	277,018
December**	1,270	144	44,371	1,133	422	11,905	98,283	24,047	22,098	27,869	26,602	7,234	15	206,148	0	577	5,034	88	246	271,338
2006																				
March	1,277	143	44,693	1,100	423	11,954	98,937	24,281	22,153	27,993	26,734	7,338	15	207,451	0	579	4,891	91	246	272,848
June	1,293	143	45,013	1,115	425	12,071	99,938	24,556	22,250	28,198	26,893	7,463	15	209,313	0	580	5,504	96	247	275,800
September	1,304	144	45,220	1,125	426	12,151	100,575	24,790	22,281	28,345	26,997	7,526	15	210,529	0	577	5,580	97	247	277,400
December	1,329	144	45,505	1,123	426	12,192	101,164	25,090	22,309	28,517	27,139	7,604	17	211,840	0	578	4,943	94	247	278,421

(*) As at end of period

** In the fourth quarter of 2005, the stock of motor vehicles was re-assessed in view of an improvement in the computation of the number of cars that were scrapped in past years.

Table 36. Newly-licensed motor vehicles

Year	Agric.	Coach	Comm. veh.	G/Hire	Mini bus	Motor cycle	Private vehicle classes								Electric motorcycle	Route bus	Self drive cars	Self drive motor cycles	Taxi	Totals
							Class 1	Class 2	Class 3	Class 4	Class 5	Class 6	Electric cars	Total						
2003	95	2	1,844	72	23	706	3,980	1,765	1,943	787	1,148	389	9	10,021	0	0	655	27	8	13,453
Jan-Mar	36	2	447	19	8	121	656	413	433	188	286	78	4	2,058	0	0	67	0	2	2,760
Apr-June	23	0	455	15	4	234	903	452	506	192	273	91	0	2,417	0	0	273	24	2	3,447
Jul-Sep	16	0	451	24	9	208	1,092	449	593	204	281	93	0	2,712	0	0	220	3	3	3,646
Oct-Dec	20	0	491	14	2	143	1,329	451	411	203	308	127	5	2,834	0	0	95	0	1	3,600
2004	136	4	1,959	88	27	473	4,557	1,378	866	678	815	355	3	8,652	0	0	721	4	15	12,079
Jan-Mar	39	3	488	13	13	90	1,048	312	353	129	223	90	0	2,155	0	0	127	0	3	2,931
Apr-June	34	0	522	33	10	99	1,109	370	199	169	231	100	1	2,179	0	0	327	0	2	3,206
Jul-Sep	50	1	519	23	2	180	1,261	350	167	178	187	86	2	2,231	0	0	194	4	6	3,210
Oct-Dec	13	0	430	19	2	104	1,139	346	147	202	174	79	0	2,087	0	0	73	0	4	2,732
2005	129	1	2,280	86	33	408	5,683	1,268	348	865	703	347	3	9,217	0	2	778	3	16	12,953
Jan-Mar	60	0	443	18	3	52	1,272	364	94	186	160	68	1	2,145	0	2	294	0	6	3,023
Apr-Jun	22	1	616	33	9	129	1,605	334	88	213	136	62	0	2,438	0	0	267	0	6	3,521
Jul-Sep	16	0	625	19	7	124	1,507	329	85	244	211	77	1	2,454	0	0	155	2	2	3,404
Oct-Dec	31	0	596	16	14	103	1,299	241	81	222	196	140	1	2,180	0	0	62	1	2	3,005
2006	80	1	1,918	64	15	544	5,953	1,070	342	965	683	348	1	9,362	0	1	803	7	19	12,814
Jan-Mar	20	0	538	18	1	90	1,287	214	72	218	162	96	0	2,049	0	1	132	0	4	2,853
Apr-Jun	14	0	485	25	9	150	1,525	293	84	253	182	103	0	2,440	0	0	424	5	6	3,558
Jul-Sep	20	0	451	13	5	196	1,697	290	96	244	172	75	0	2,574	0	0	165	2	4	3,430
Oct-Dec	26	1	444	8	0	108	1,444	273	90	250	167	74	1	2,299	0	0	82	0	5	2,973

Note: Figures include both new and second-hand registered motor vehicles

Table 37. Newly-licensed 'new' motor vehicles

Year	Agric.	Coach	Comm. veh.	G/Hire	Mini bus	Motor cycle	Private vehicle classes								Electric motorcycle	Route bus	Self drive cars	Self drive motor cycles	Taxi	Totals
							Class 1	Class 2	Class 3	Class 4	Class 5	Class 6	Electric cars	Total						
							2005	22	0	652	83	23	314	2,710						
Jan-Mar	3	0	79	17	1	40	571	353	65	155	139	60	1	1,344	0	2	294	0	6	1,786
Apr-June	9	0	166	32	7	95	661	324	75	162	111	49	0	1,382	0	0	267	0	6	1,964
Jul-Sep	9	0	219	19	5	96	806	320	66	166	155	49	1	1,563	0	0	155	2	2	2,070
Oct-Dec	1	0	188	15	10	83	672	230	67	146	156	114	1	1,386	0	0	62	1	2	1,748
2006	17	0	564	61	10	423	3,303	1,017	229	557	512	243	1	5,862	0	1	803	7	19	7,767
Jan-Mar	1	0	175	17	1	66	690	203	52	135	116	67	0	1,263	0	1	132	0	4	1,660
Apr-June	8	0	126	23	7	126	942	280	53	128	141	70	0	1,614	0	0	424	5	6	2,339
Jul-Sep	2	0	144	13	2	150	964	278	57	148	128	55	0	1,630	0	0	165	2	4	2,112
Oct-Dec	6	0	119	8	0	81	707	256	67	146	127	51	1	1,355	0	0	82	0	5	1,656

Table 38. Newly-licensed 'used' motor vehicles

Year	Agric.	Coach	Comm. veh.	G/Hire	Mini bus	Motor cycle	Private vehicle classes								Electric motorcycle	Route bus	Self drive cars	Self drive motor cycles	Taxi	Totals	
							Class 1	Class 2	Class 3	Class 4	Class 5	Class 6	Electric cars	Total							
							2005	107	1	1,628	3	10	94	2,973							41
Jan-Mar	57	0	364	1	2	12	701	11	29	31	21	8	0	801	0	0	0	0	0	0	1,237
Apr-June	13	1	450	1	2	34	944	10	13	51	25	13	0	1,056	0	0	0	0	0	0	1,557
Jul-Sep	7	0	406	0	2	28	701	9	19	78	56	28	0	891	0	0	0	0	0	0	1,334
Oct-Dec	30	0	408	1	4	20	627	11	14	76	40	26	0	794	0	0	0	0	0	0	1,257
2006	63	1	1,354	3	5	121	2,650	53	113	408	171	105	0	3,500	0	0	0	0	0	0	5,047
Jan-Mar	19	0	363	1	0	24	597	11	20	83	46	29	0	786	0	0	0	0	0	0	1,193
Apr-June	6	0	359	2	2	24	583	13	31	125	41	33	0	826	0	0	0	0	0	0	1,219
Jul-Sep	18	0	307	0	3	46	733	12	39	96	44	20	0	944	0	0	0	0	0	0	1,318
Oct-Dec	20	1	325	0	0	27	737	17	23	104	40	23	0	944	0	0	0	0	0	0	1,317

Table 39. Exported motor vehicles

Year	Coach and private bus	Commercial vehicle	G/Hire	Minibus	Motorcycle	Private vehicle classes								Electric motorcycle	Route bus	Self-drive car	Self-drive motorcycle	Taxi	Total
						Class 1	Class 2	Class 3	Class 4	Class 5	Class 6	Electric	Total						
2005	0	2	0	0	8	11	6	3	8	19	12	0	59	0	0	0	0	0	69
Jan-Mar	0	1	0	0	2	1	0	0	2	2	1	0	6	0	0	0	0	0	9
Apr-Jun	0	1	0	0	1	4	0	0	1	0	4	0	9	0	0	0	0	0	11
Jul-Sep	0	0	0	0	3	4	4	3	5	3	3	0	22	0	0	0	0	0	25
Oct-Dec**	0	0	0	0	2	2	2	0	0	14	4	0	22	0	0	0	0	0	24
2006	1	7	0	0	9	14	7	0	10	11	5	0	47	0	0	0	0	0	64
Jan-Mar	0	4	0	0	0	7	0	0	2	2	1	0	12	0	0	0	0	0	16
Apr-Jun	0	1	0	0	0	1	1	0	2	1	0	0	5	0	0	0	0	0	6
Jul-Sep	0	1	0	0	1	4	2	0	3	6	2	0	17	0	0	0	0	0	19
Oct-Dec	1	1	0	0	8	2	4	0	3	2	2	0	13	0	0	0	0	0	23

Table 40. Scrapped motor vehicles

Year	Coach and private bus	Commercial vehicle	G/Hire	Minibus	Motorcycle	Private vehicle classes								Electric motorcycle	Route bus	Self-drive car	Self-drive motorcycle	Taxi	Total
						Class 1	Class 2	Class 3	Class 4	Class 5	Class 6	Electric	Total						
2005	12	2,683	41	24	1,581	6,708	303	825	927	499	189	0	9,451	0	9	86	3	6	13,940
Jan-Mar	0	68	5	2	5	555	30	51	66	38	7	0	747	0	2	19	0	1	849
Apr-Jun	0	91	3	6	34	520	23	57	55	29	4	0	688	0	0	5	1	2	830
Jul-Sep	0	81	2	6	20	496	19	55	59	25	3	0	657	0	1	1	1	2	771
Oct-Dec**	12	2,443	31	10	1,522	5,137	231	662	747	407	175	0	7,359	0	6	61	1	1	11,490
2006	0	306	10	7	68	1,872	96	216	224	117	20	0	2,545	0	2	14	1	2	2,956
Jan-Mar	0	82	3	0	19	532	33	55	67	35	7	0	729	0	1	1	0	0	835
Apr-Jun	0	83	4	6	23	419	27	50	49	32	6	0	583	0	1	6	0	1	707
Jul-Sep	0	76	2	1	13	464	18	52	43	18	6	0	601	0	0	1	1	1	696
Oct-Dec	0	65	1	0	13	457	18	59	65	32	1	0	632	0	0	6	0	0	718

** In the fourth quarter of 2005, the stock of motor vehicles was re-assessed in view of an improvement in the computation of cars that had been scrapped in past years.

Table 41. Transport Equipment (Vehicles) as at end year 2006
Passenger road vehicles registered in the country ...

Vehicle	Category	Unit	Year 2006
Mopeds		Number	0
Motorcycles		Number	20,722
	by type of motor energy and engine size		20,722
	Petrol	Number	19,846
	<125cc	Number	9,202
	126cc - 250cc	Number	6,806
	256cc - 400cc	Number	773
	400cc+	Number	3,065
	Diesel	Number	5
	<125cc	Number	3
	126cc - 250cc	Number	2
	256cc - 400cc	Number	0
	400cc+	Number	0
	Alternative power sources	Number	861
	Electricity	Number	781
	LPG	Number	1
	Natural Gas	Number	0
	Others	Number	79
	Unknown Engine	Number	10
	by age		20,722
	<2 years	Number	957
	from 2 to <5 years	Number	2,795
	from 5 to <10 years	Number	3,846
	10 years +	Number	13,124
Passenger Cars		Number	265,466
	by type of motor energy and engine size		265,466
	Petrol	Number	185,782
	Up to 1399cc	Number	149,155
	1400cc - 1999cc	Number	32,969
	2000cc and more	Number	3,658
	Diesel	Number	78,149
	Up to 1399cc	Number	3,965
	1400cc - 1999cc	Number	60,279
	2000cc and more	Number	13,905
	Alternative power sources	Number	457
	Electricity	Number	136
	LPG	Number	4
	Natural Gas	Number	8
	Others	Number	309
	Unknown Engine	Number	1,078
	by unladen weight *(data given by G.V.W.)		265,466
	Up to 999kg	Number	10,968
	1000kg - 1249kg	Number	88,157
	1250kg - 1499kg	Number	96,100
	1500kg and more	Number	68,972
	Unknown GVW	Number	1,269
	by age		265,466
	<1 year	Number	1
	from 1 to <2 years	Number	11,746
	from 2 to <5 years	Number	32,331
	from 5 to <10 years	Number	68,188
	10 years +	Number	153,200

... Table 41. Transport Equipment (Vehicles) as at end year 2006
 Passenger road vehicles registered in the country

Vehicle	Category	Unit	Year 2006
Motor coaches, buses and trolley buses		Number	1,181
	Number of seats	Number	40,642
by type of motor energy			1,181
	<i>Petrol</i>	<i>Number</i>	<i>11</i>
	<i>Diesel</i>	<i>Number</i>	<i>1,168</i>
	<i>Alternative power sources</i>	<i>Number</i>	<i>1</i>
	Electricity	Number	0
	LPG	Number	0
	Natural gas	Number	0
	Others	Number	1
	<i>Unknown Engine</i>	<i>Number</i>	<i>1</i>
by age			1,181
	<2 years	Number	29
	from 2 to <5 years	Number	180
	from 5 to <10 years	Number	127
	10 years +	Number	845

Table 42. Transport Equipment (Vehicles) as at end year 2006
Goods road vehicles and road tractors registered in the country ...

Vehicle	Category	Unit	Year 2006
Lorries		Number	41,968
	by type of motor energy		41,968
	<i>Petrol</i>	<i>Number</i>	<i>1,739</i>
	<i>Diesel</i>	<i>Number</i>	<i>40,135</i>
	<i>Alternative power sources</i>	<i>Number</i>	<i>13</i>
	Electricity	Number	3
	LPG	Number	0
	Natural gas	Number	0
	Others	Number	10
	<i>Unknown Engine</i>	<i>Number</i>	<i>81</i>
	by unladen weight *(data given by G.V.W.)		41,968
	Up to 999kg	Number	100
	999kg - 1,499 kg	Number	3,463
	1,500kg - 1,999kg	Number	6,230
	2,000kg - 4,999 kg	Number	25,863
	5,000kg - 6,999kg	Number	1,845
	7,000kg - 9,999kg	Number	1,295
	10,000kg - 14,999kg	Number	844
	15,000kg and over	Number	2,328
	by age		41,968
	<1 year	Number	1
	from 1 to <2 years	Number	610
	from 2 to <5 years	Number	1,797
	from 5 to <10 years	Number	9,033
	10 years +	Number	30,527
	by load capacity	k tons	167.06
	Up to 999kg	k tons	0.08
	999kg - 1,499 kg	k tons	4.60
	1,500kg - 1,999kg	k tons	11.04
	2,000kg - 4,999 kg	k tons	73.72
	5,000kg - 6,999kg	k tons	10.58
	7,000kg - 9,999kg	k tons	10.08
	10,000kg - 14,999kg	k tons	10.33
	15,000kg and over	k tons	46.63
Lorries with load capacity up to 1,499kg		Number	3,563
	by type of motor energy and engine size		3,563
	<i>Petrol</i>	<i>Number</i>	<i>914</i>
	<i>Diesel</i>	<i>Number</i>	<i>2,634</i>
	<i>Alternative power sources</i>	<i>Number</i>	<i>1</i>
	Electricity	Number	1
	LPG	Number	0
	Natural gas	Number	0
	Others	Number	0
	<i>Unknown Engine</i>	<i>Number</i>	<i>14</i>
Lorries with load capacity of 1,500kg and over		Number	38,405
	by type of motor energy and engine size		38,405
	<i>Petrol</i>	<i>Number</i>	<i>825</i>
	<i>Diesel</i>	<i>Number</i>	<i>37,501</i>
	<i>Alternative power sources</i>	<i>Number</i>	<i>12</i>
	Electricity	Number	2
	LPG	Number	0
	Natural gas	Number	0
	Others	Number	10
	<i>Unknown Engine</i>	<i>Number</i>	<i>67</i>

... Table 42. Transport Equipment (Vehicles) as at end year 2006
 Goods road vehicles and road tractors registered in the country

Vehicle	Category	Unit	Year 2006
Road tractors		Number	3,341
	by type of motor energy		3,341
	<i>Petrol</i>	<i>Number</i>	<i>31</i>
	<i>Diesel</i>	<i>Number</i>	<i>3,276</i>
	<i>Alternative power sources</i>	<i>Number</i>	<i>8</i>
	<i>Unknown Engine</i>	<i>Number</i>	<i>26</i>
	by age		3,341
	<2 years	Number	71
	from 2 to <5 years	Number	150
	from 5 to <10 years	Number	550
	10 years +	Number	2,570

Table 43. Vehicle Road-Worthiness Test: 2006

Month	Class	Initial Test				Re-Test			
		Tests Carried Out	Passed Test	Failed Test	% of Passes	Tests Carried Out	Passed Test	Failed Test	% of Passes
Jan	2	10,493	9,566	927	87.6	824	824	0	100.0
	3	1,027	900	127	90.0	123	123	0	100.0
Feb	2	8,848	7,960	888	85.5	780	780	0	100.0
	3	1,009	863	146	88.8	135	135	0	100.0
Mar	2	9,197	8,170	1,027	84.3	953	949	4	99.0
	3	1,257	1,060	197	88.1	182	178	4	100.0
Apr	2	9,927	8,744	1,183	80.9	1,046	1,045	1	100.0
	3	1,313	1,062	251	87.5	205	204	1	100.0
May	2	8,280	7,248	1,032	84.2	973	973	0	100.0
	3	1,461	1,230	231	89.9	236	236	0	100.0
Jun**	2	9,037	8,121	916	73.0	574	574	0	99.0
	3	289	211	78	90.9	73	73	0	100.0
Jul*		9,856	8,956	900	89.6	270	267	3	100.0
Aug*		8,966	8,036	930	86.5	437	437	0	100.0
Sep	2	8,561	7,403	1,158	82.6	729	729	0	100.0
	3	1,061	876	185	85.1	90	89	1	100.0
Oct	2	8,868	7,547	1,321	78.5	966	965	1	100.0
	3	1,282	1,007	275	86.0	197	197	0	99.0
Nov	2	7,590	6,531	1,059	77.1	870	869	1	100.0
	3	1,150	887	263	88.5	222	222	0	100.0
Dec	2	7,681	6,799	882	81.5	721	721	0	100.0
	3	798	650	148	88.0	116	116	0	100.0
Total		117,951	103,827	14,124	88.0	10,722	10,706	16	99.9

Class II- Motor Vehicles whose gross vehicle weight is less than 3,500 kgs

Class III- Motor Vehicles whose gross vehicle weight is more than 3,499 kgs

* Please note that for July and August 2006 due to the new eVRTS, class 2 and 3 have been combined. The new online system does not provide information for classes 2 and 3 seperatley. Only Power Wagon provided full manual monthly report for this month.

**With regards to June 2006 only the manual tests were inputted since the electronic online system did not cater to divide both classes.