

LUNATIC ASYLUM RETURN, for the year 1895.

Question I. (Statistical.)

GENERAL STATISTICAL TABLE.

	Number Admitted during 1895	Daily Average Number during 1895	Number of Attendants				Discharges				Number of Patients who died in 1895	Average Stay of those		
			Resident		Non-Resident		Cured	Relieved	Not improved	Not objects for the Asylum		Dead in 1895	Discharged in 1895	Remaining at end of 1895
			Employed in Attendance on the Patients	Employed as Servants or only partially as Attendants	Employed in Attendance on the Patients	Employed as Servants or only partially as Attendants								
Male ...	51	320	19	6	3	7	11	4	4	5	8	3404	193	3603
Female ...	54	246	20*	3†	1	4	10	13	4	9	12	2701	320	3340
Total ...	105	566	39	9	4	11	21	17	8	14	20	2982	269	3490

* Six are Sisters of Charity who perform duty only in the Female Division.

† One is a Sister of Charity in charge of the Wash-house.

OBITUARY TABLE.

Number of Deceased on Register	Age of deceased	Sex	bodily condition when admitted	Form of Mental Disorder	Date of Admission	Cause of Death	If a Coroner's inquest was held and verdict	If Post Mortem Examination was held
3089	57	M.	Good	Mania	August 11, 87	Heart disease	No Coroner's inquest was held	No Post Mortem examination was held
2717	53	M.	Good	Del. Mania	November 8, 82	Enteritis		
2387	38	M.	Sick	Ep. Mania	December 31, 77	Epilepsy		
1615	68	M.	Good	Mania	November 8, 63	Heart disease		
3650	30	M.	Sick	Ep. Mania	August 14, 94	Debility		
3653	40	M.	Sick	General paralysis	September 11, 94	General paralysis		
3710	70	M.	Sick	Mania	September 22, 95	Man. exhaustion		
3494	79	M.	Good	Del. Mania	November 15, 92	Apoplexy		
2819	43	F.	Sick	Lypemania	January 10, 95	Man. exhaustion		
2652	79	F.	Weak	Dementia	January 21, 91	Debility		
2801	45	F.	Sick	Del. Mania	August 21, 94	Debility		
2759	53	F.	Good	Del. Mania	January 3, 94	Pneumonia		
1779	56	F.	Good	Idiotism	January 29, 76	Enteritis		
2680	35	F.	Sick	Ep. Mania	August 15, 92	Epilepsy		
2848	50	F.	Sick	Mania	August 14, 95	Man. Exhaustion		
2856	73	F.	Sick	Mania	September 7, 95	Cerebr. Congestion		
1047	77	F.	Good	Del. Mania	August 14, 59	Enteritis		
2238	30	F.	Good	Idiotism	September 3, 84	Enteritis		
2281	70	F.	Good	Lypemania	24th May 85	Heart disease		
2797	80	F.	Good	Dementia	August 2, 94	Heart disease		

LUNATIC ASYLUM RETURN for the year 1895.

SPACE AND ACCOMMODATION TABLE.

Description of Rooms	Number of such Rooms	Gross cubic space of all such Rooms	Gross superficial area of all such Rooms	Average amount of cubic space available for each inmate	Average temperature		Amount of Window Space
					Winter	Summer	
Dormitories	59	583,100	26,408	1,100			Square feet 1,200
Day Rooms and Corridors used as Day Rooms	17	514,130	26,488	910	48°	67°	2,000
Single Rooms	36	57,647	3,573	1,601			302

What is the source of the Water Supply; the quality of the Water; and the amount of water available for each Patient every day?

A natural spring, at a distance from the Asylum; the quality is good; and the quantity available for each patient every day is between 20 and 30 gallons for all Services. Water for drinking is supplied under pressure from the aqueduct.

What is the No. of (I.) Lavatories?
(II.) Baths?
(III.) Latrines?

13. Marble Shelves with earthen basins.
17. (Carara marble).

17, 13 in the Wards, and 4 in the Airing Courts, the former are provided with cross ventilated anterooms and with earthenware troughs flushed automatically and periodically, the latter have Crown basins with waste water preventors.

What is the system of Sewerage?

A main Sewer along and outside the building receives branches from all the latrines, bath rooms, sculleries and wash houses, and discharges its contents on the grounds at a distance from the Asylum. The whole system is provided with ventilating shafts and has an automatic and periodical flushing, and the sewage is used for irrigation.

Question II. (Management).
RESTRAINT.

Restraint	Seclusion under Lock and Key	Restraint by Attendants	Mechanical Restraint
The number of times resorted to...	2		
The number of persons subjected to	2 patients	None	None
The greatest duration of, in any single instance	12 hours and 30 m.		

In reference to the above table state:—

I. By whose authority Patients are restrained?

Only seclusion is used and it is ordered in writing by the Medical Officers.

II. What kinds of mechanical restraint are in use?

Vide above.

III. Whether any, and if any, how many, cases of cruelty by attendants to Patients have been brought to the notice of the proper authority, and what the result in each case?

Three cases.—In two instances the offenders were mulcted and in another the attendant was discharged.

IV. What was the number of cases of injury to Patients (I.) By themselves?

Three—Slight.
Eight—Slight.
None.

(II.) By other Patients?
(III.) By Attendants?

LUNATIC ASYLUM RETURN for the year 1895.

(OCCUPATION).

State the extent of
 (I.) The airing Courts ACRES R. P.
 (II.) And other grounds 15 4 14 } Belonging to the Asylum.

Are the Patients, as a rule, given daily exercise, their health permitting?

Yes.

Are they confined to airing Courts, or allowed to walk in other grounds, and sent beyond the Asylum?

Some are sent beyond the Asylum, others are allowed to walk in the grounds, and the remaining are confined to airing courts.

Are any means taken to amuse the patients, or to induce them to amuse themselves? Detail them.

Yes: Cards, periodicals, magic lantern, theatricals, cosmorama exhibitions, pleasure trips, musical entertainments, occasional fêtes and religious festivals.

How many religious services were held in 1895?

Religious services are held daily.

What was the average attendance?

174.—96 Males and 78 Females.

In what building, and how many could it contain?

In the Chapel, which is intended to contain about 160.

Give the daily average number of Patients who were employed in 1895.

Distinguishing the Sexes	Specifying the character of the Employment		
	Agriculture and Gardening	Trade [®]	Household Work, Dressing Water &c.
Males	48	82	38
Females	—	101	38
	48	183	76
	307		

Question III. (Diet).

Append the Dietary Table.

Bread 20 oz.—Meat 4½ oz.—Paste or Rice 3 oz.—Vegetables 1½ ration
 Fruit 1 ration—Wine ¼ pint—Coffee ½ pint and sugar ½ oz.

Question IV. (Inspection).

Divide the Patients in the Asylum into the following Classes:—

(I.) Maniacal and Dangerous	M.	F.
(II.) Quiet Chronic	99	87
(III.) Melancholy and suicidal	93	75
(IV.) Idiotic, Paralytic, Epileptic	69	54
	65	30
	326	247
Remaining on 31st December 1895	573	

LUNATIC ASYLUM RETURN for the year 1895.

Distinguishing those visits in which all patients were seen and every part of the building visited from visits of Partial Inspection	and stating the Official Position of the Visitors							
	By the Governor or Colonial Secretary		By a Government Inspector		By a Committee of the Governing Body		By an Inspector specially charged to ascertain the continued sanity or otherwise of the Patients	
	By Appointment	By Surprise	By Appointment	By Surprise	By Appointment	By Surprise	By Appointment	By Surprise
1. Complete Inspection ...	His Excellency the Governor once.		The Comptroller of Charit. Institutions frequently visits the Asylum by appointment and by surprise		A Board inspects the Asylum once every week.		This duty is performed by the visiting Physician who attends three times a week. A Board meets weekly to admit and discharge patients.	
2. Partial Inspection ...								

State how many Reports of the following kinds have come under the Notice of the Governor.

(I.) Financial and Statistical (showing, amongst other things, on what system, the Money and Store Accounts are kept and audited.)

(I.) The Comptroller of Charitable Institutions renders his Money Accounts, monthly, to the Auditor General, and a Store Account, annually, in the form prescribed by the Colonial Regulations.

(II.) Reports by the Person or Persons charged with the immediate management of the Asylum.

(II.) The officers in charge of the Asylum send weekly, monthly, quarterly, and annual statistical returns and monthly financial reports to the Comptroller of the Charitable Institutions as also several other reports regarding the management of the Asylum.

(III.) Reports by an Official Inspector independent of the Governing body of the Asylum.

(III.) The Comptroller of Charitable Institutions performs this duty, and reports to Government the result of his inspections, when necessary.

ORPHAN ASYLUM RETURN, for the year 1895.

Question I. (Statistical.)
GENERAL STATISTICAL TABLE.

Remaining on 31st December 1894	Number admitted during 1895	Daily average Number during 1895	Number of Officers and of Attendants		Discharged				Total	Remaining on 31st December 1895	
			Resident	Non Resident	Attainment of age	Withdrawal	For misconduct	Dead			
Males	47	10	49	4	6	3	1	—	—	4	53
Females	54	9	51	7 ^a	2	8	2	—	1	11	52
	101	19	100	11	8	11	3	—	1	15	105

* Sisters of Charity who perform duty in Female Divisions.

SPACE AND ACCOMMODATION TABLE.

Description of Rooms	Number of such Rooms	Gross cubic space of all such Rooms	Gross superficial area of all such Rooms	Average amount of cubic space available for each inmate	Average temperature		Amount of Window Space
					Winter	Summer	
Dormitories (Male Division)	3	98,662	4,732	1,861	—	—	575
Do. (Female Do.)	1 (Infirmary included)	106,299	4,572	1,801	52	91	472
Day Rooms (Male Do.)	1	114,174	5,677	2,154	—	—	525
Do. (Female Do.)	4 (Chapel included)	164,072	6,936	2,780	—	—	574
Yards of play grounds (Male Do.)	2	—	2,747	—	—	—	—
Do. (Female Do.)	1	—	4,953	—	—	—	—

What is the source of the Water Supply ; the quality of the Water ; and the amount of water available for each Patient every day ?

Any quantity as the building is directly connected with the aqueducts which supply the town. There is a constant supply both of potable and second quality Water (hard).

What is the No. of (I.) Lavatories ?

Two Marble Shelves with earthen basins.

(II.) Baths ?

Two porcelain.

(III.) Latrines ?

Two Crown basins with waste water preventors.

What is the system of Sewerage ?

Water system. The privies are separated from the Wards.

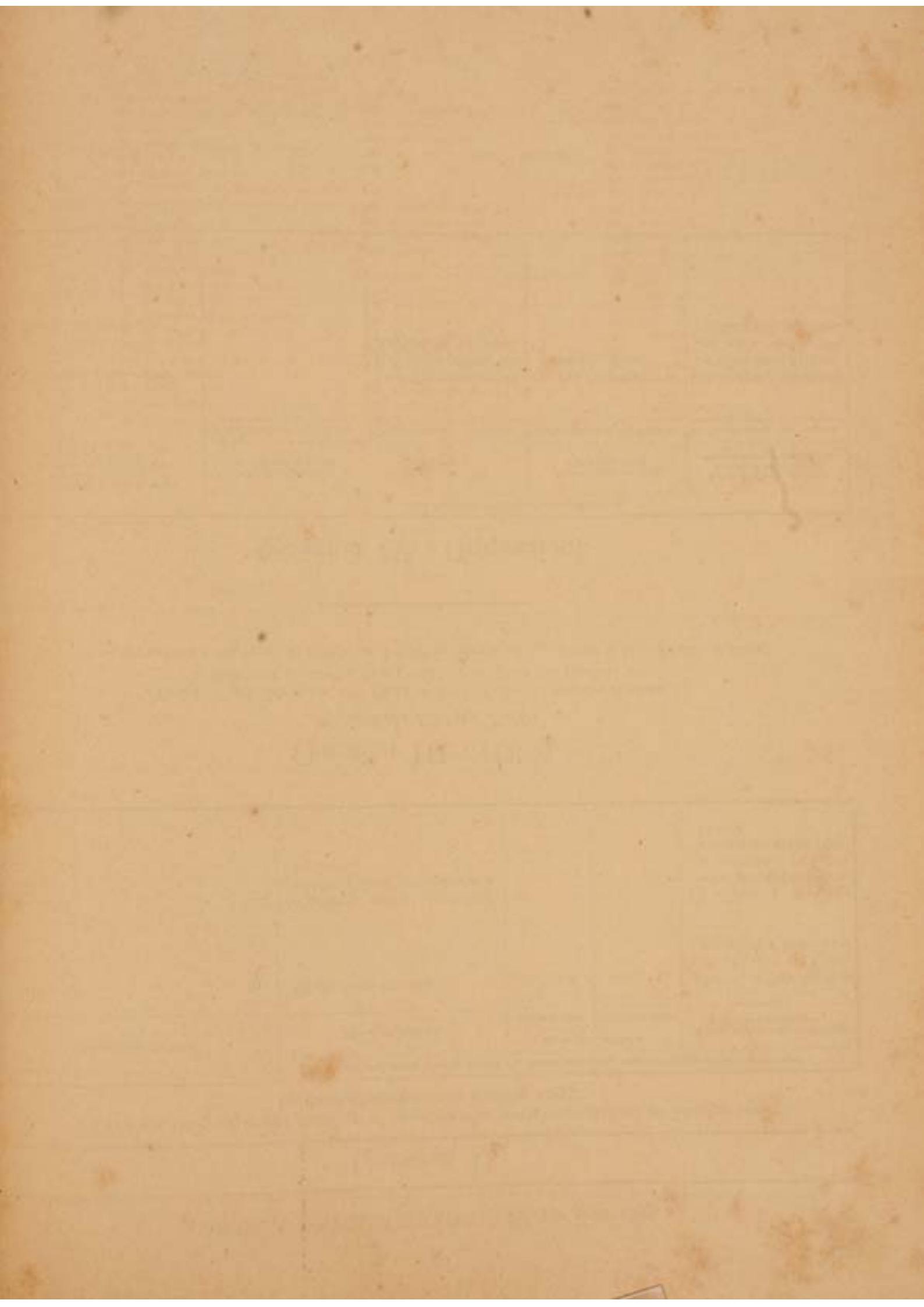

CENTRAL HOSPITAL.

UPPER FLOOR

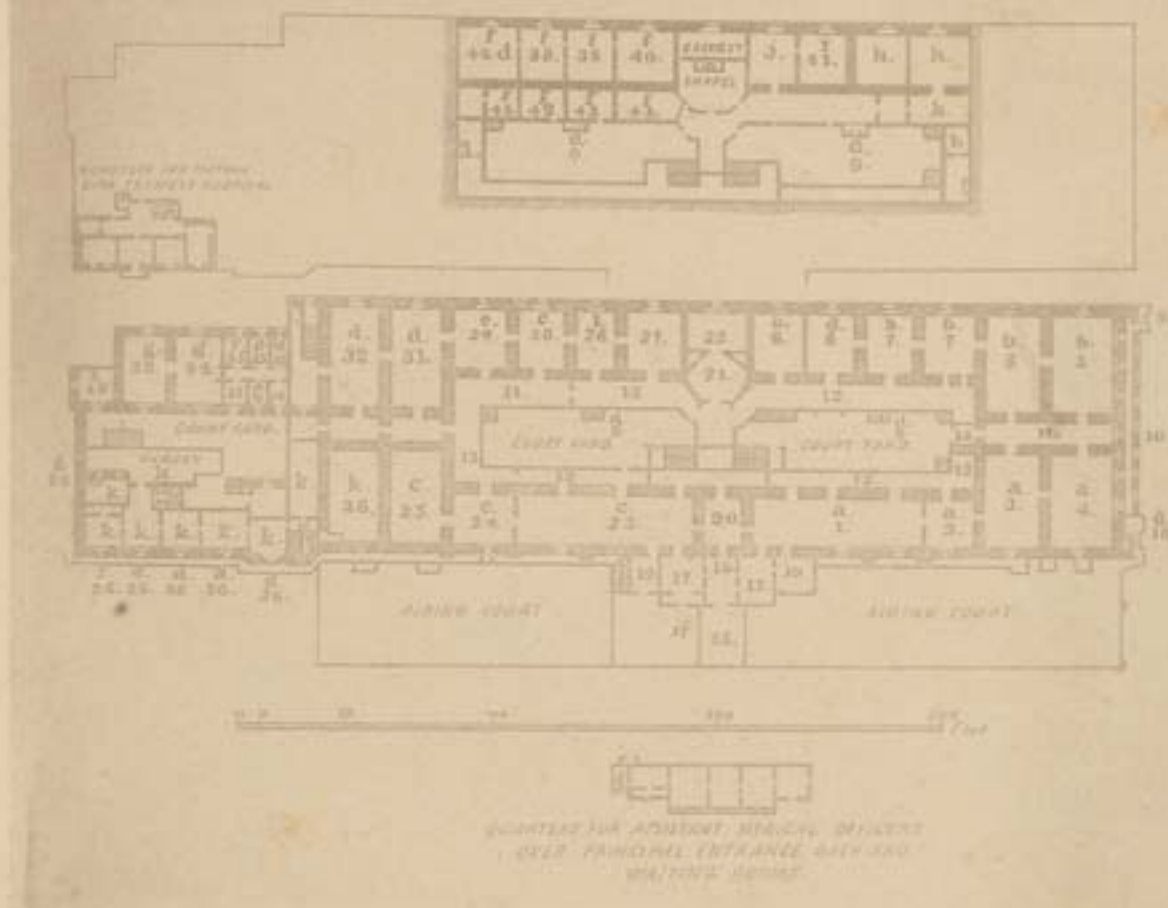

- | | | |
|---|---|--|
| <p>A. Male Medical Subdivision,
 B. Male Surgical do.
 C. Female Medical do.
 D. Female Surgical do.
 E. Female Surgical Wards.
 F. Living-in Wards.
 G. Female Venereal Wards.
 H. Quarters of Sisters of Charity.
 I. Ward for Special Cases.
 J. Quarters for Chaplain on duty.
 K. Seamen's Hospital.
 1. Male Medical Ward No. 1.
 2. Do. do. " 2, for special cases.
 3. Do. do. " 3.
 4. Convalescent Ward.
 5. Convalescent Ward Surgical Subdivision.
 6. Operating Theatre.
 6d. Eye Ward.
 7. Male Surgical Wards Nos. 1, 2.
 8. Do. do. " 3.
 9. Clinical Laboratory.
 9d. Latrines, Sinks, and Urinals.
 10. Gallery overlooking Military Parade Ground.</p> | <p>10d. Clothing and Bedding Store.
 11. Dining Halls.
 12. Corridor "de Service" connecting the several Subdivisions.
 13. Scullery Troughs.
 14. Dinner Lift.
 15. Open Entrance.
 16. Entrance Hall.
 17. Receiving Room.
 17d. Matron's Office.
 19. Baths for depuration on admission and curative purposes.
 20. Vestibule.
 21. General Dispensary.
 22. Medical Storekeeper's Office.
 23. Female Medical Ward No. 1.
 24. Do. do. " 2, for special cases.
 25. Do. do. " 3.
 26. Medical Ward, Seamen's Hospital.
 26d. Surgical Ward.
 26e. Entrance Hall.
 26f. Matron's duty Room.
 26g. Kitchen.</p> | <p>26h. Mortuary Chamber and Post-mortem examination Room.
 27. Medical Officer's Duty Room.
 28. Ward for special cases.
 29. Female Eye Ward.
 30. Gynecological Ward.
 31. Female Surgical Ward No. 1.
 32. Do. do. " 2 (unvalenced).
 33. Do. Venereal Ward " 3.
 34. Do. do. " 4.
 35. Storekeeper's Office.
 35d. Patients' Effects.
 35e. Inspection Room.
 35f. Seclusion Room.
 37. Bath Room.
 38. Labour Room.
 39. Patients waiting to be confined.
 40. Patient confined.
 41. Ward for Special Cases.
 42. Scullery and Wardrobe.
 43. Dining Room.
 44. Day Room.
 45. Midwives and Student-Midwives.</p> |
|---|---|--|

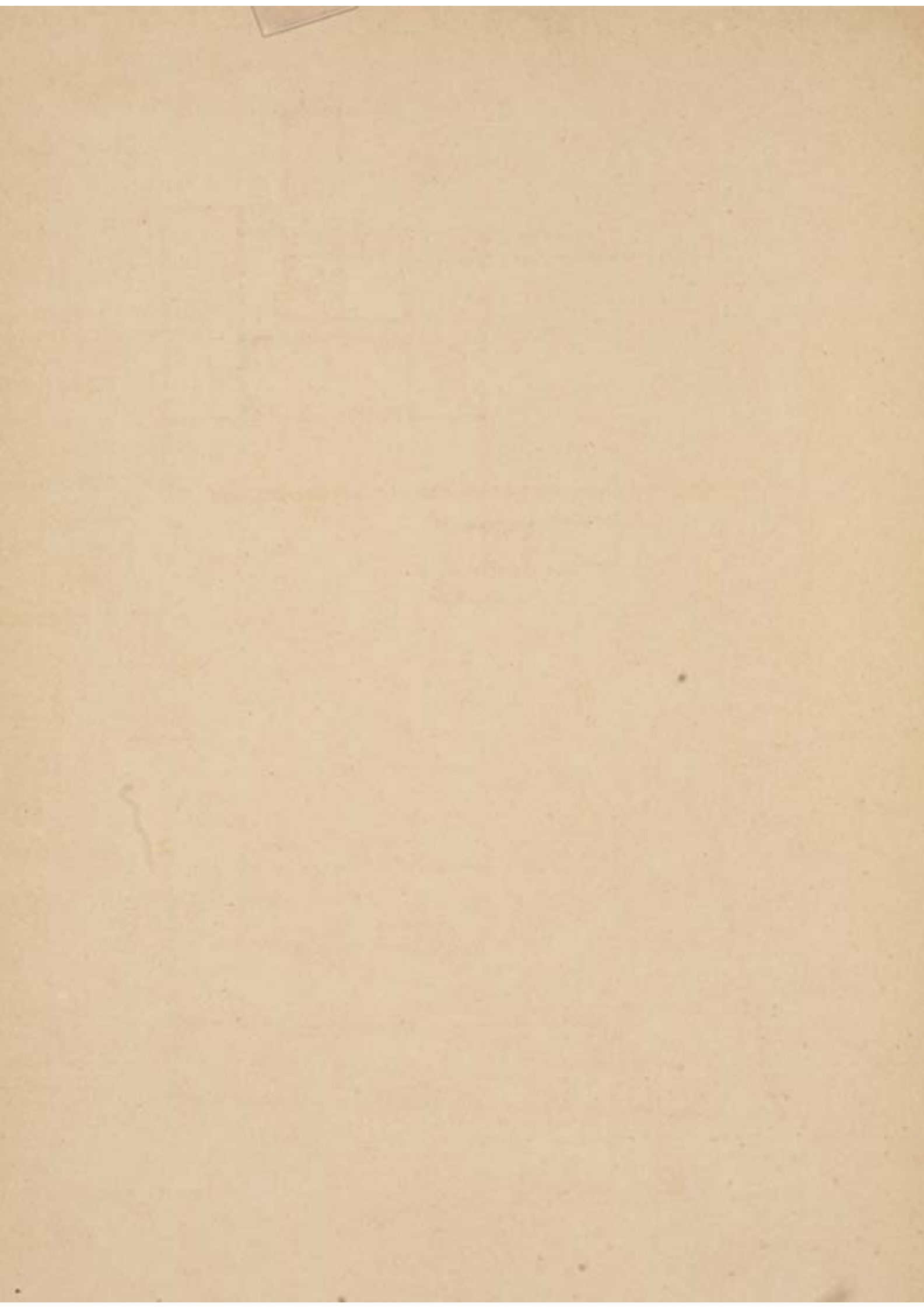

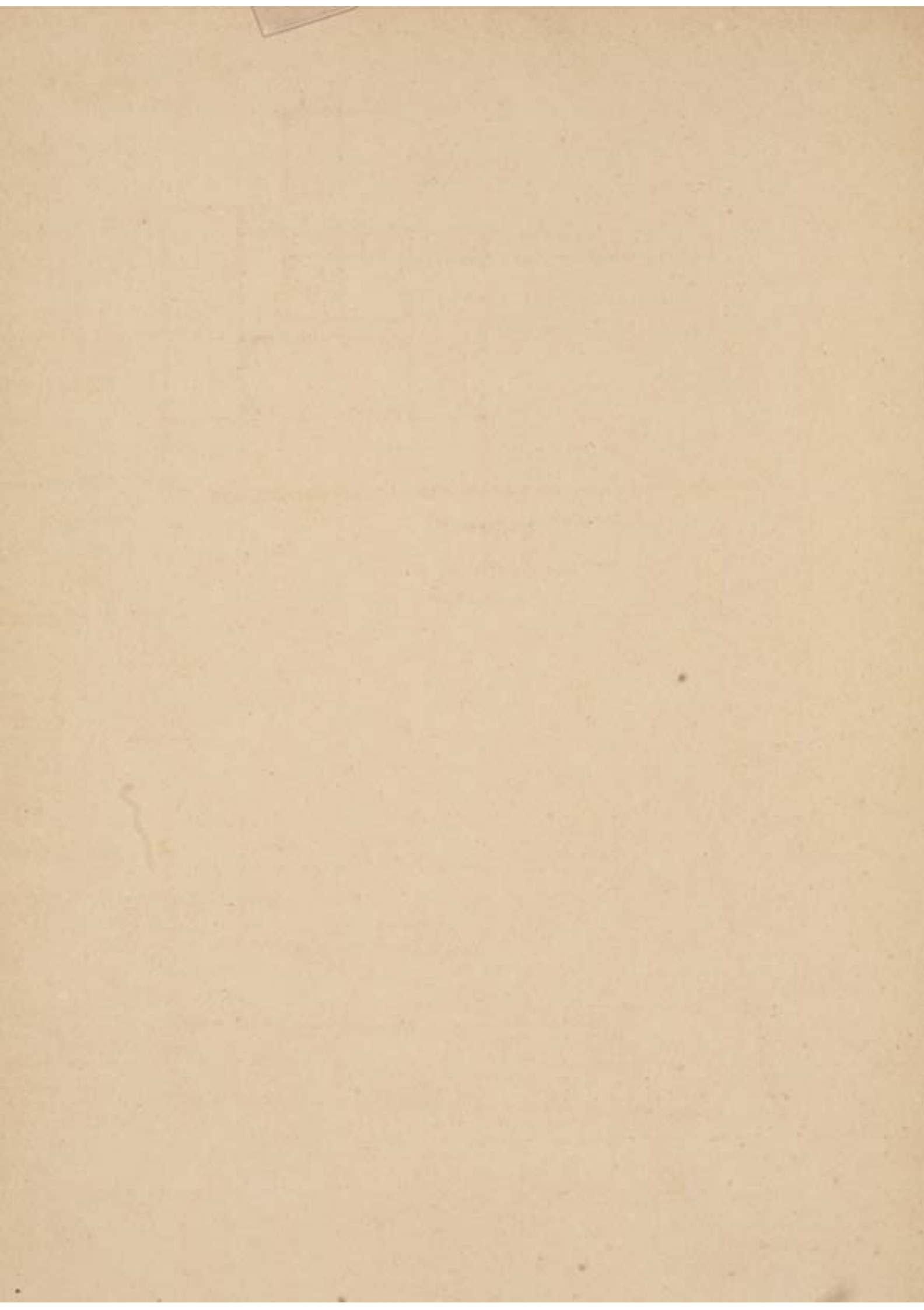

HOSPITAL SANTO SPIRITO.

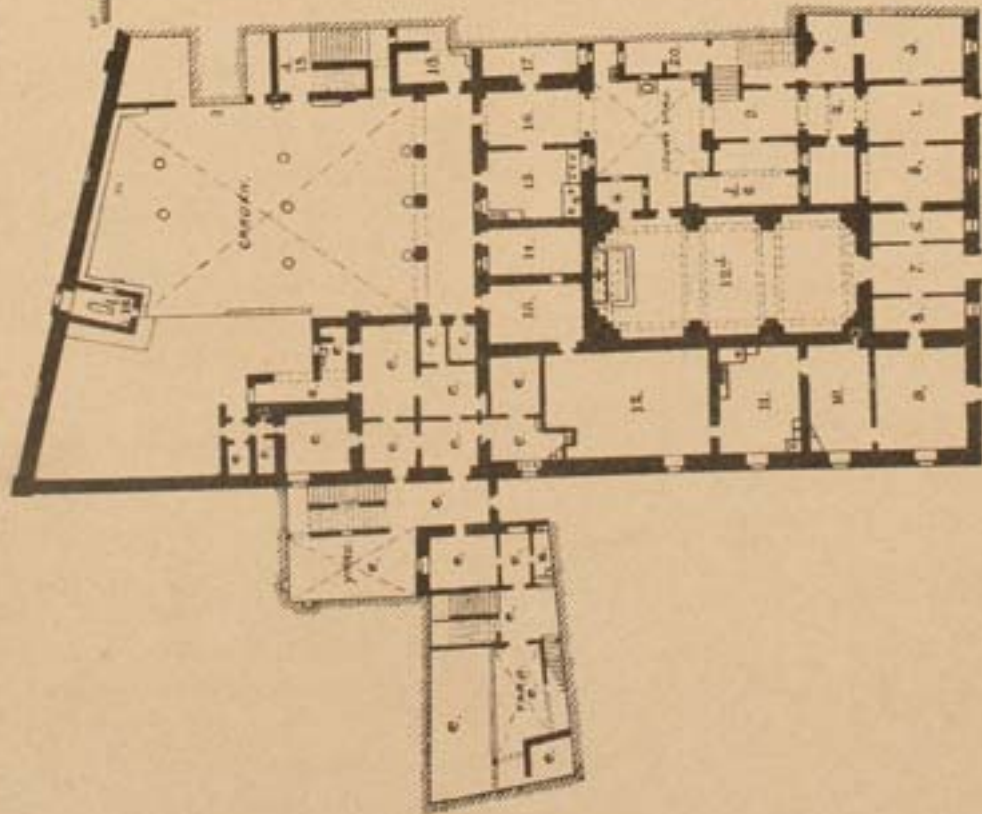

- 1. Lobby.
- 2. Vestibule.
- 2a. Parlor's Room.
- 3. Dispensary.
- 4. Laboratory.
- 5. Medical Officer's Duty Room.
- 6. Hospital Stores.
- 7. Vestibule to Chapel.
- 8. Vestry.
- 8d. Passage to Dispensary.
- 9. Public Dispensary.

- 10. Wash-House.
- 11. Store.
- 12. Chapel.
- 12d. Chapel.
- 13. Passage to Store and Wash-House.
- 14. Kitchen.
- 15. Passage to Male Division.
- 16. Pantry.
- 17. Provision Store.
- 18. Fuel Store.
- 18d.

- a. Male Division.
- b. Female Division.
- c. Chaplain's Quarters.
- d. Quarters of Sisters of Charity.
- e. Resident Medical Officer's Quarters.

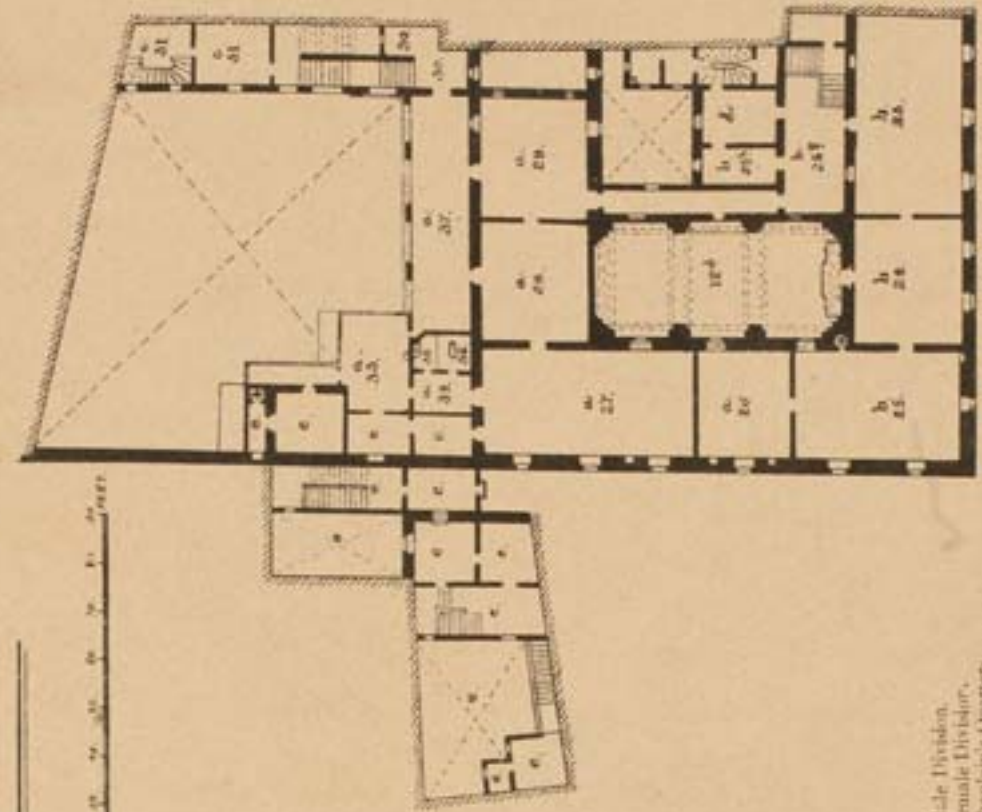

- 19. Examination Room.
- 19. Officers' Water Closet.
- 20. Water Closets Urinals, and Sinks.
- 23. Female Wards.
- 24. Dining Room.
- 25g. Bath Room.
- 25b. Bath Room.
- 26. Male Wards.
- 27.

- 28. Male Wards.
- 29. Patients' Effects Store.
- 30. Chaplain's Quarters.
- 31. Dormitory, upper story, built over d. for Sisters of Charity.
- 32. Terrace.
- 33. Lavatory.
- 34. Water Closet.
- 35. Bath Room.
- 36. Day and Dining Room.
- 37.

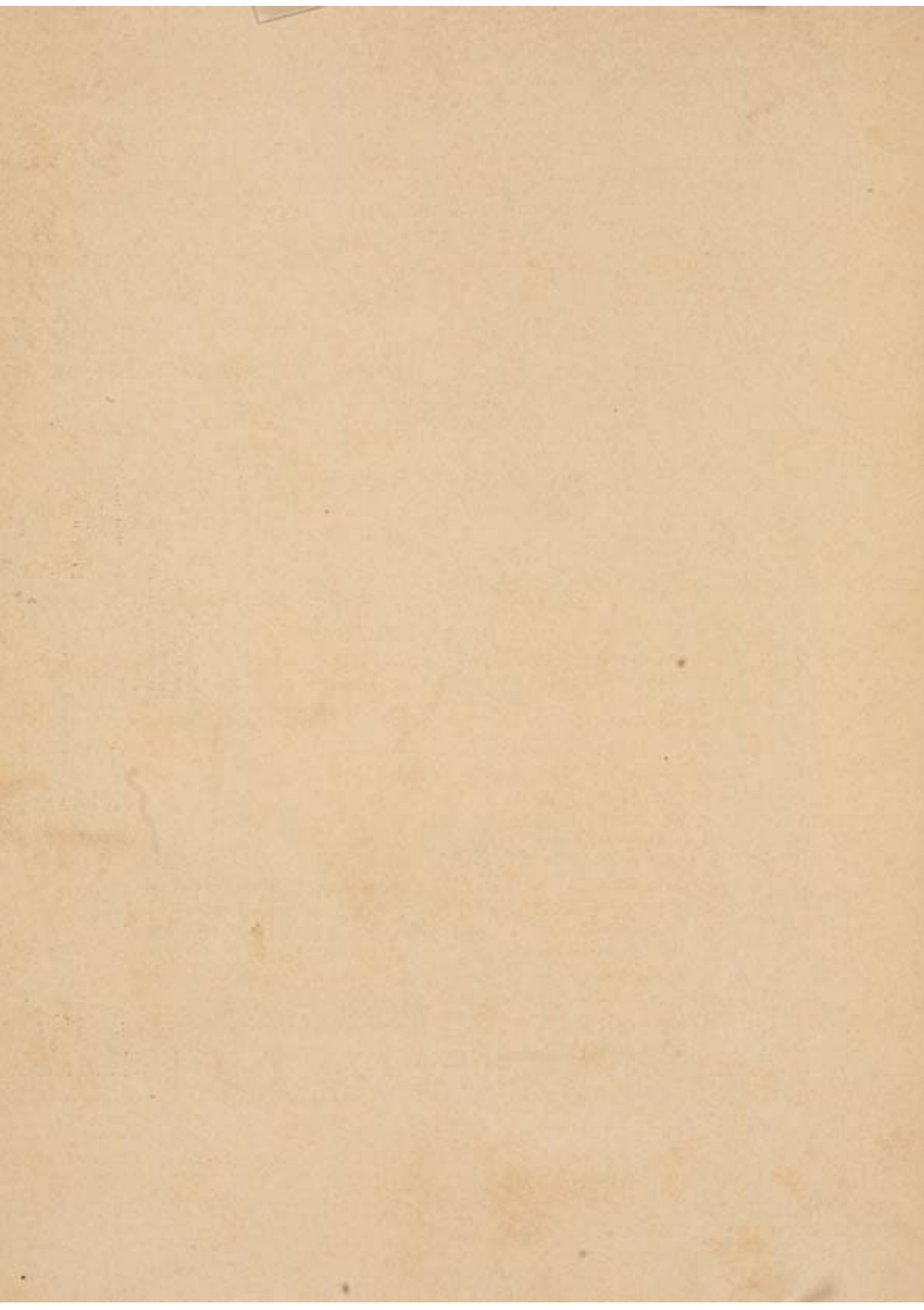

GOZO
 — CIVIL HOSPITAL. —
 Ground Floor

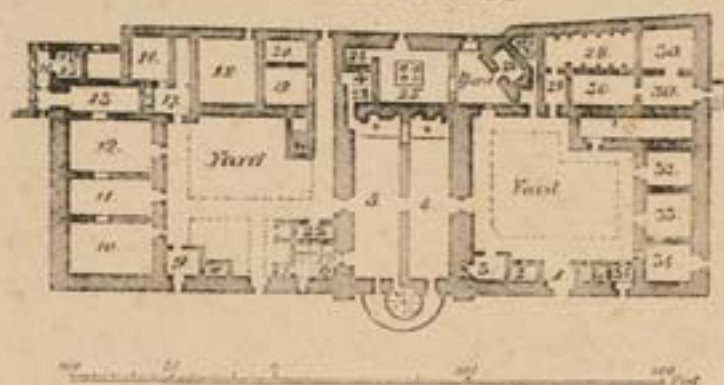

- | | |
|---|--|
| 1. Entrance. | 19. Dispensary. |
| 2. Porter's Lodge. | 20. Store for mattresses. |
| 3. Chaplain's Sitting Room. | 21. Staircase to Sisters' quarters. |
| 4. Male Medical Ward. | 22. Matron's duty Room. |
| 5. Do. Surgical Ward. | 23. Chapel. |
| 6. Staircase to Medical Officer's Quarters. | 24. Scullery. |
| 7. Small room in do. do. | 25. Kitchen. |
| 8. Foul linen Room. | 26. Cook's Pantry. |
| 9. Patients property Store. | 27. Dry earth closet, Male Division. |
| 10. Female Medical Ward. | 28. General Store. |
| 11. Do. Surgical Ward. | 29. Room for Guardian of Notarial Archives. |
| 12. Lying-in Ward. | 30. Archives of Notarial Acts. |
| 13. Female Convalescents dining Room. | 31. Storekeeper's Office and Provisions. |
| 14. Ventilated Lobby. | 32. Ward for Special Cases. |
| 15. Dry earth closets—Female Division. | 33. Admission Room. |
| 16. Bedding Store. | 34. Dead room and <i>Post Mortem</i> Examination-Room. |
| 17. Spare Kitchen. | 35. Small Store. |
| 18. Ospizio * Dining-Room Female Division. | |

* Attached to this Building is an "Ospizio" (Asylum for the Aged and Infirm).



NEW ASYLUM FOR THE AGED AND INCURABLES.

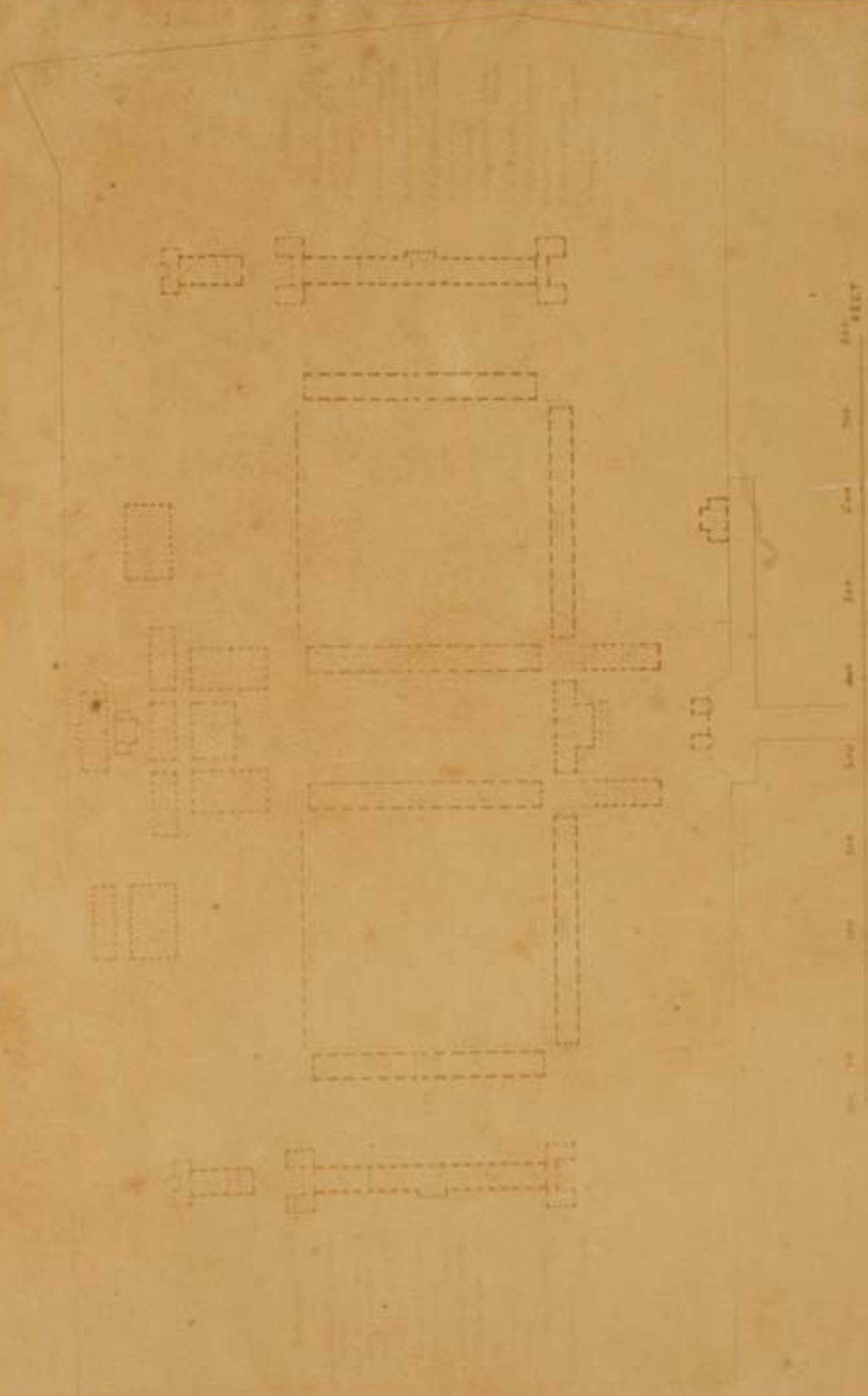



— LUNATIC ASYLUM. —

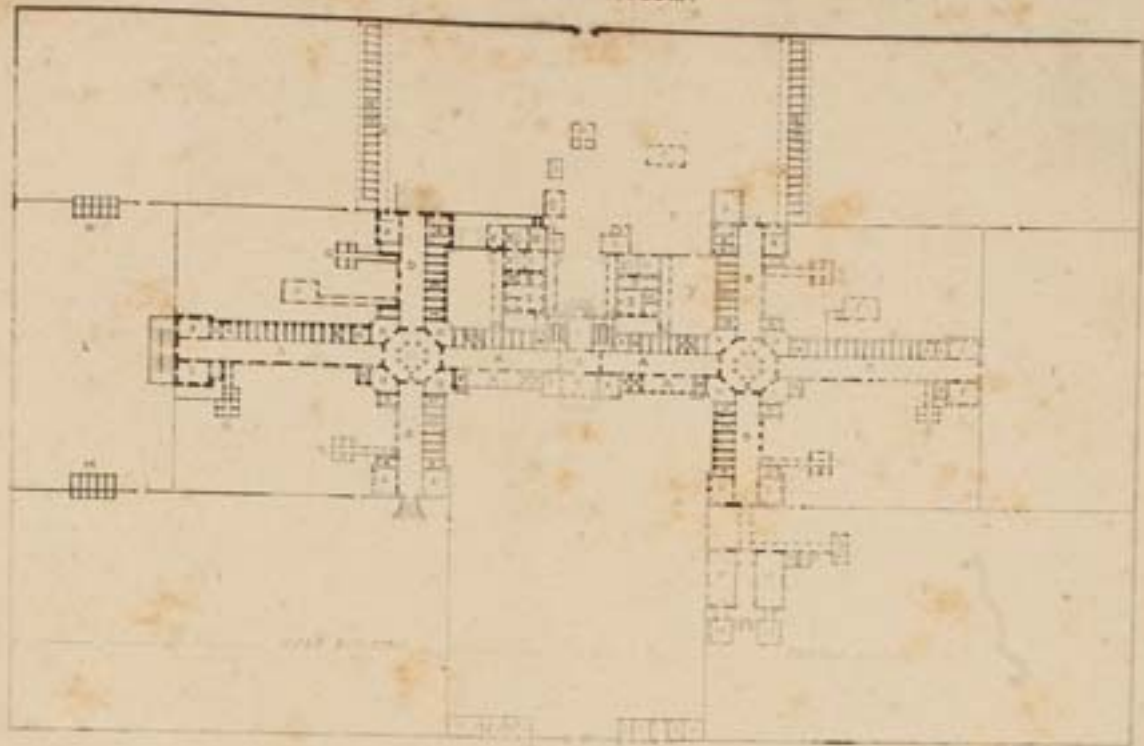

- A. Refectories for Wards
Nos. 1 & 3.
- B. Gallery and Refectory, single and associated bed-rooms for Epileptics and Idiots.
- C. Gallery and single and associated bed-rooms for tranquil and convalescent patients.
- D. Gallery and Refectory and associated rooms for criminal, dangerous and violent patients.
- D. Gallery and single rooms for noisy patients.
- E. Rotunda Day room.
- F. Bath room.
- F1. Bath room.
- F2. Lavatory.
- G. W. C.
- H. Infirmary.
- I. Larder.
- K. Airing court for dangerous and violent cases.

- L. Airing court for tranquil and convalescent patients.
- M. Poultry house.
- N. Main yard.
- O. Douche Apparatus room.
- P. Covered place for drying clothes.
- Q. Cook's room.
- R. Scullery M. D.
- R1. Scullery F. D.
- S. Store for provisions.
- T. Kitchen.
- T1. Spare Kitchen.
- U. Bakery.
- V. Steam engine house.
- W. Patients' effects store.
- X. Wash house.
- Y. Yard for drying clothes.
- Z. Clean linen store.

- 1. Main entrance.
- 2. Gate keeper's room.
- 3. Workshops.
- 4. Dead room.
- 5. Storekeeper's quarter.
- 6. Entrance Hall.
- 7. Superintendent's office.
- 8. Dormitory.
- 9. Dispensary.
- 10. Attendants' room.
- 11. Observation dormitory.
- 12. Padded room.
- 13. Store for bedding and clothing.

AGRICULTURAL COLONY BUILDING.

- A. Day room.
- B. Dormitory.
- C. Attendant's room.
- D. Store for bedding and clothing.
- E. Head Attendant's room.
- F. Lavatory.
- G. W. C.
- H. Bath.
- I. Airing court.
- K. Refectory.
- L. W. C. and Lavatory.
- M. Boiler room and scullery.
- N. Land labourers' room.
- O. Pigsty.
- P. Cow house.
- Q. Watch room.

