

Y

GOVERNMENT HOUSES.

1895.

Name and Situation	Number and Size of			What is the heating and lighting arrangement and to whose cost?	Amount and description of	
	Reception Rooms	Family Bedrooms	Servants' Bedrooms		Land	Garden
Valletta Palace...	Billiard Room. 35'-4" × 35'-1"	Spare Room. 27'-4" × 17'-8"	One Room. 18'-6" × 13'-5"	Heating by coals which are supplied at the Governor's expense. Lighting by Gas at the average cost of £110 a year, of which £82 is paid by Government and only £28 by the Governor.	Nil.	Nil.
	State Drawing Room. 35'-10" × 35'-2"	Spare Room. 28' × 19'	One Room. 18' × 13'-6"			
	Ball Room. 82'-2" × 37'-3"	Spare Room. 23'-7" × 19'-2"	A. D. C's Servants' Room. 19'-10" × 9'-7"			
	Dining Room. 66'-10" × 21'-6"	His Excellency's Room. 24'-2" × 21'-5"	One Room. 21'-2" × 14'-3"			
	Day Room. 17'-3" × 16'-10"	His Excellency's Room. 25' × 20'-4"	One Room. 20'-6" × 14'-2"			
	Private Drawing Room 45'-4" × 20'-9"	His Excellency's Room. 24'-10" × 20'-8"	One Room. 23'-9" × 14'-3"			
			Steward's Quarters			
		Spare Room. 24' × 19'-3"	Chief Messenger's Quarters			
		Spare Room. 24' × 19'-10"	Fatiguan's Quarters			
		Spare Room. 24' × 19'-6"	Coachman's Quarters			
		A. D. C's Room. 27'-11" × 18'-11"				
		A. D. C's Room. 29'-4" × 17'-9"				
		A. D. C's Room 32'-11" × 19'-2"				
		A. D. C's Room 26' × 15'-9"				

RESIDENCES BY THE GOVERNOR.

Number of Gardeners and Labourers required	Any expenses necessarily borne by Governor in city	Furniture				Other information useful for a new Governor
		If supplied by Colonial Government	Percentage annually payable	If Plate, Linen, Crockery, Glass supplied by Colonial Government?	Percentage payable	
The only Gardener employed for cultivating the ferns throughout the Palace and Yards is paid by the Colonial Government.	Nil.	Yes	5 % on a certain amount.	Plate, table-linen, crockery, glass and kitchen utensils are supplied by the Colonial Government.	5 %	Besides this Palace, the Governor enjoys also the use of other two Palaces (St. Antonio and Verdala) which may be considered as Summer Resorts.

HOUSES OCCUPIED AS

Name and situation	Number and size of			What is the heating and lighting arrangement and at what cost?	Amount and description of	
	Reception Rooms	Family Bedrooms	Servants' Bedrooms		Land	Gardens
St. Antonio Palace and Gardens within the limits of Casal Attard.	One 34' x 28'-6" Drawing Room	Upper floor One of 32' x 24'-5" One of 22' x 18'-4" One of 22' x 24'-5" One of 22' x 19'-2" His Excellency's Room 21'-9" x 22'-9" Her Ladyship's Room 30'-3" x 21'-5" One of 14'-9" x 21'-5" One of 17'-10" x 19'-7" One of 20'-7" x 18'-1" One of 22'-6" x 24'-0" At the Tower 2 Rooms of 24' x 14'-2"	Ground floor One of 22' x 18'-3" One of 19'-2" x 13'-9" Upper floor One of 19'-1" x 22'-3" One of 15'-4" x 11'-1" One of 19'-3" x 16' One of 19'-1" x 10'-4" One of 18'-10" x 16'-1" Two of 10'-6" x 9'-3" One of 18'-9" x 15'-10" One of 13'-5" x 10' One of 17' x 14'-2"	Heating is obtained by means of Iron coal Stoves, and Lighting by Petroleum Lamps and Candles all at the expense of the Governor.	Kitchen-garden on the other side of the road, of the extent of Acres 2, 0, 35	Public Gardens of the extent of 15 acres, Private Gardens of 4½ acres

RESIDENCES BY THE GOVERNOR.

Number of Gardeners and Labourers required	Any expenses necessarily borne by Governor in 1911	Furniture				Other information useful for a new Governor
		If supplied by Colonial Government	Percentage annually payable	Is Plum, Linn, Crockery, Glass supplied by Colonial Government?	Percentage payable	
<p>Is PUBLIC GARDENS. Five Gardeners and Labourers, paid out of the Colonial Funds.</p> <p>Is PRIVATE GARDENS. Five Gardeners and Labourers, paid out of the Colonial Funds.</p>	Nil.	Yes.	5 % on a certain amount	Plate, table-linen, crockery and glass are supplied by the Colonial Government.	5 %	Independently of a kitchen-garden, used as such when required, its expenses being defrayed by the Governor, there exists at this Palace a Cow-house, where a Cow-man is employed, paid also by the Governor.

Name and Situation	Number and Size of			What is the heating and lighting arrangement and at whose cost?	Amount and description of	
	Reception Rooms	Family Bedrooms	Servants' Bedrooms		Land	Gardens
Verdala Palace situate at $1\frac{1}{2}$ miles to the south, and within the limits of Notabile.	Five	Nine	Twelve	None. It has to be provided at the Governor's expense.	Nil.	15 Acres planted for the most part with wild trees.
	$29' \times 17'$	$21'-7'' \times 20'$	$20'-10'' \times 24'-5''$			
	$21'-3'' \times 20'$	$21'-9'' \times 20'$	$9'-6'' \times 9'-6''$			
	$29' \times 45'-3''$	$21'-3'' \times 20'$	$20'-4'' \times 19'$			
	$28'-3'' \times 19'-8''$	$21'-9'' \times 20'$	$21' \times 8'-8''$			
	$29' \times 48'$	$27' \times 22'-9''$	$21'-9'' \times 17'-4''$			
		$24'-5'' \times 21'-7''$	$20'-10'' \times 7'-4''$			
		$24'-8'' \times 21'-6''$	$21'-8'' \times 14'-10''$			
		$24'-6'' \times 20'-5''$	$17'-7'' \times 16'-9''$			
		$24'-4'' \times 22'-5''$	$20'-10'' \times 15'-3''$			
			$21' \times 15'-2''$			
			$21' \times 15'$			
			$21' \times 15'-2''$			

RESIDENCES BY THE GOVERNOR.

Number of Gardeners and Labourers required	Any expenses necessarily borne by Governor in 1895	Furniture				Other information useful for a new Governor
		If supplied by Colonial Government	Percentage annually payable	Is Plate, Linen, Crockery, Glass supplied by Colonial Government?	Percentage payable	
Two men besides occasional Extra Labour	NIL.	Yes	5% on a certain amount	Plate, table-linen, crockery, glass and kitchen utensils are supplied by the Colonial Government.	5%	

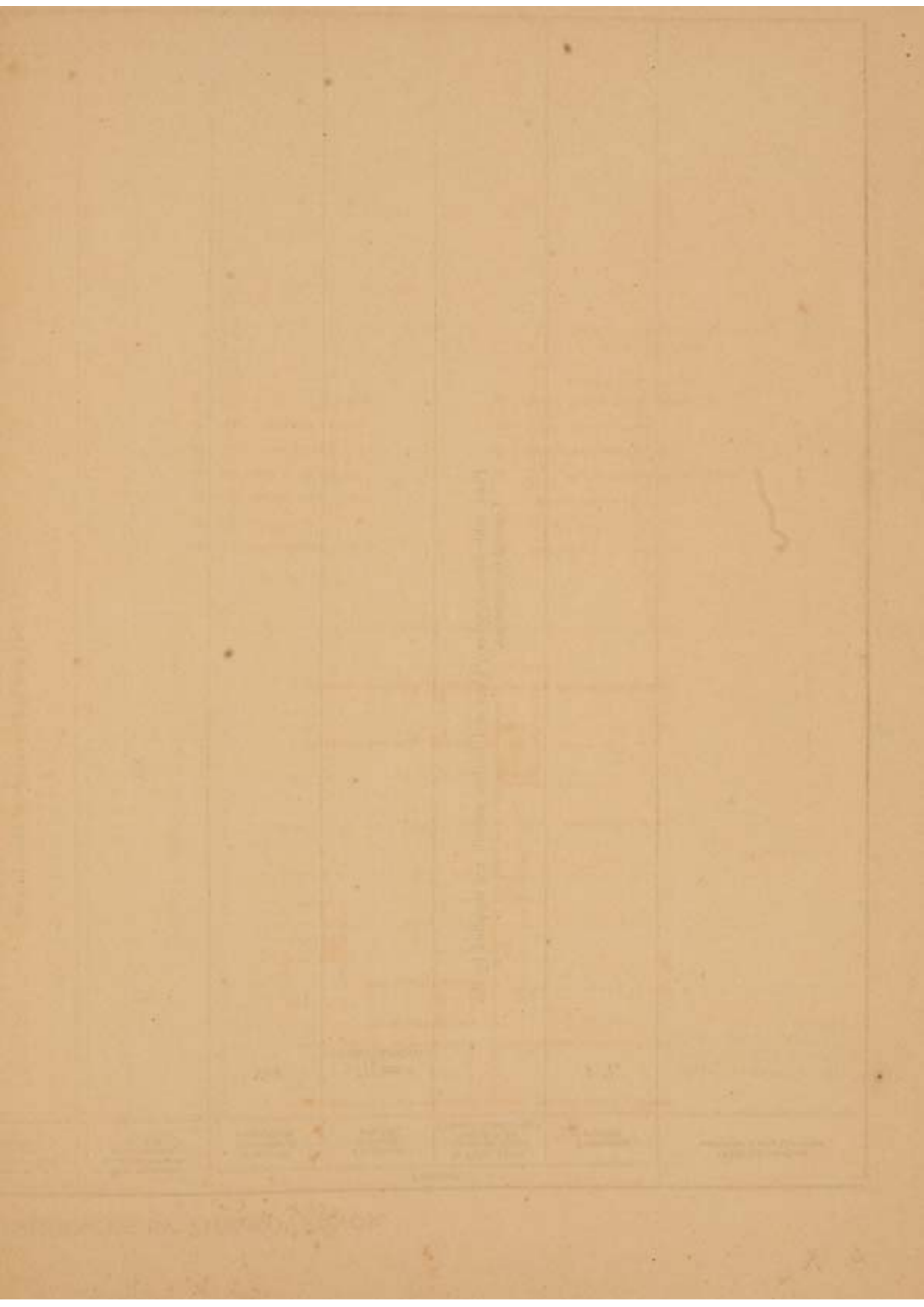

GOVERNOR'S PALACE - VALLETTA



- | | |
|----------------------------------|--------------------------------------|
| a. Conchman's Quarters. | h. Executive Council Office. |
| b. Harness Room. | i. Council Office. |
| c. Stables and Coal House. | j. Printing Office. |
| d. Staircase to Armony. | k. R. M. Regl. Orderly and Anteroom. |
| e. Chief Staff Officer's Office. | l. Receiver General's Office. |
| f. Chief Secretary's Office. | m. Public Works Office. |
| g. Crown Advocate's Office. | n. Public Works Store Room. |

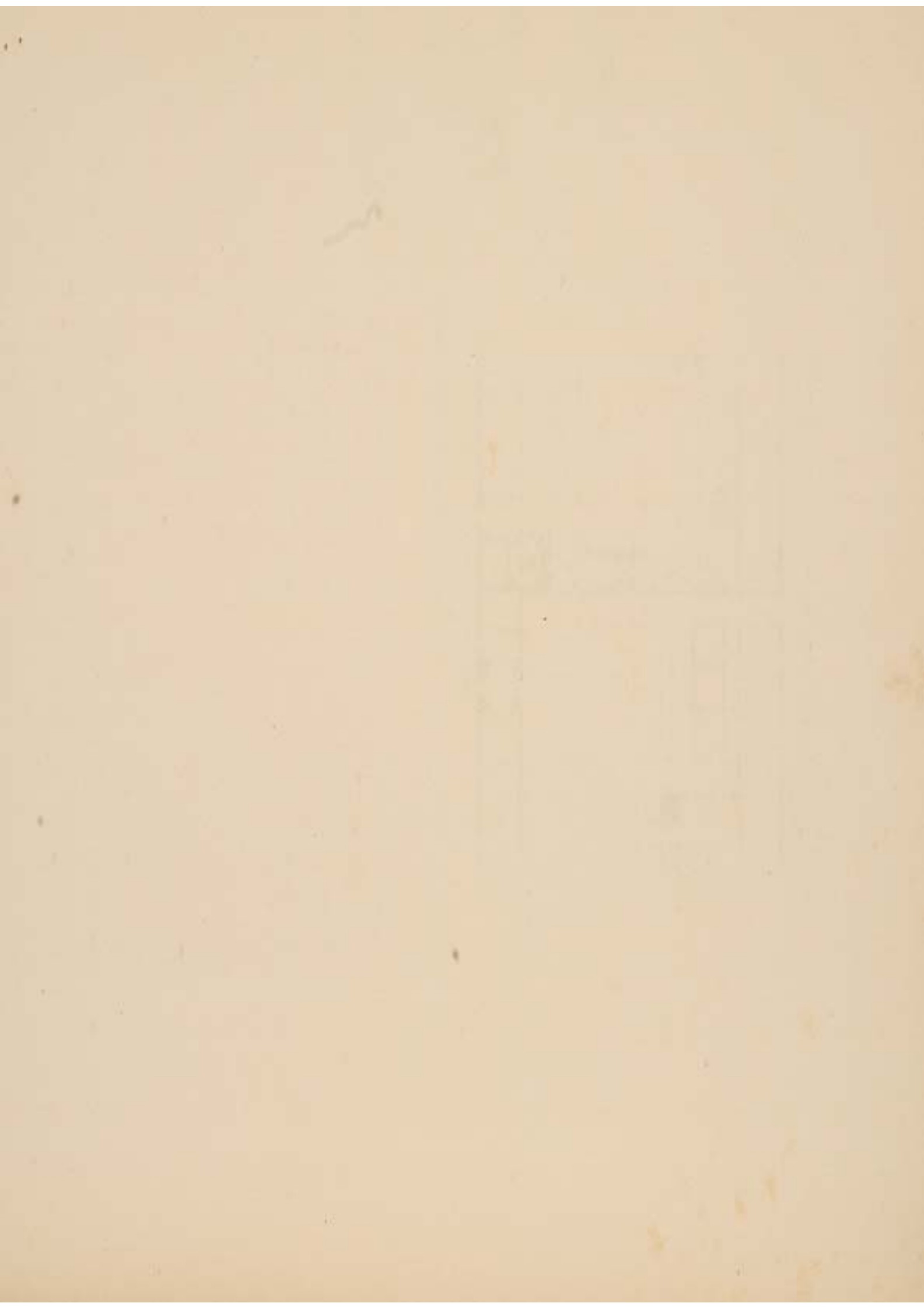

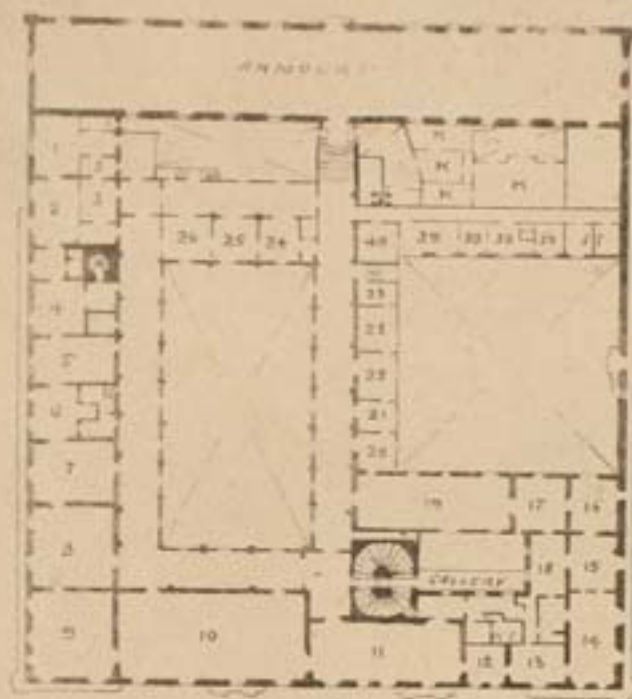

FIRST FLOOR.

200 FEET.

- | | |
|---|---------------------------------------|
| 1. Bed Room. | 18. Hall. |
| 2. Do. | 19. Council Chamber. |
| 3. Linen Rooms. | 20. Cloak Room. |
| 4. Bed Rooms. | 21. Steward's Store Room. |
| 5. Asst. Mil. Secretary's Office. | 22. } Servants' Store Rooms. |
| 6. H. Excellency's Office. | 23. } |
| 7. A. D. C's Office. | 24. Bed Room. |
| 8. Billiard Room. | 25. Do. |
| 9. State Drawing Room. | 26. Do. |
| 10. Ball Room. | 27. Steward's Dining Room. |
| 11. Dining Room. | 28. Steward's Store Room. |
| 12. } Day Rooms | 29. Pantry. |
| 13. } | 30. Servants' Dining Room. |
| 14. H. Excellency's Private Drawing Room. | K. Kitchen, Larder Room and Scullery. |
| 15. } | |
| 16. } H. Excellency's Bed Rooms | |
| 17. } | |



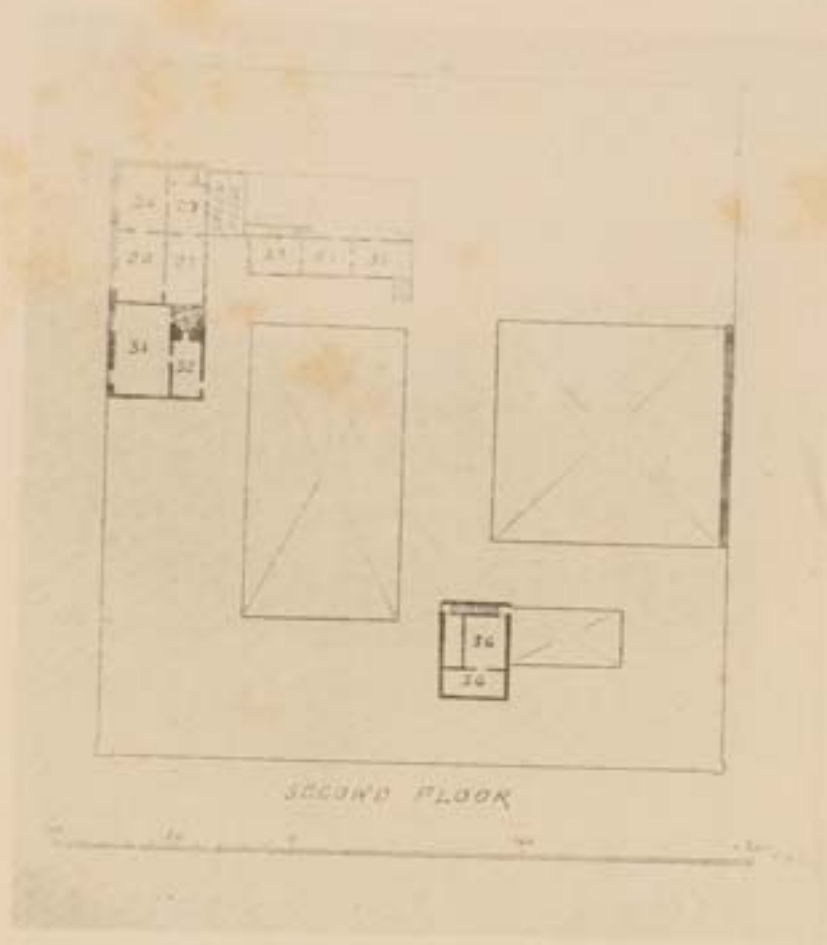

- 27. Room.
- 28. Bed Room.
- 29. Room.
- 30. Bed Room.
- 31. Bed Room.
- 32. } Servants' Bed Room.
- 33. }
- 34. }
- 35. }
- 36. Steward's Quarters.

Chief Messenger and Fatiguemen have accommodation on Terrace.



"SANT ANTONIO" PALACE & GARDENS

GROUND FLOOR

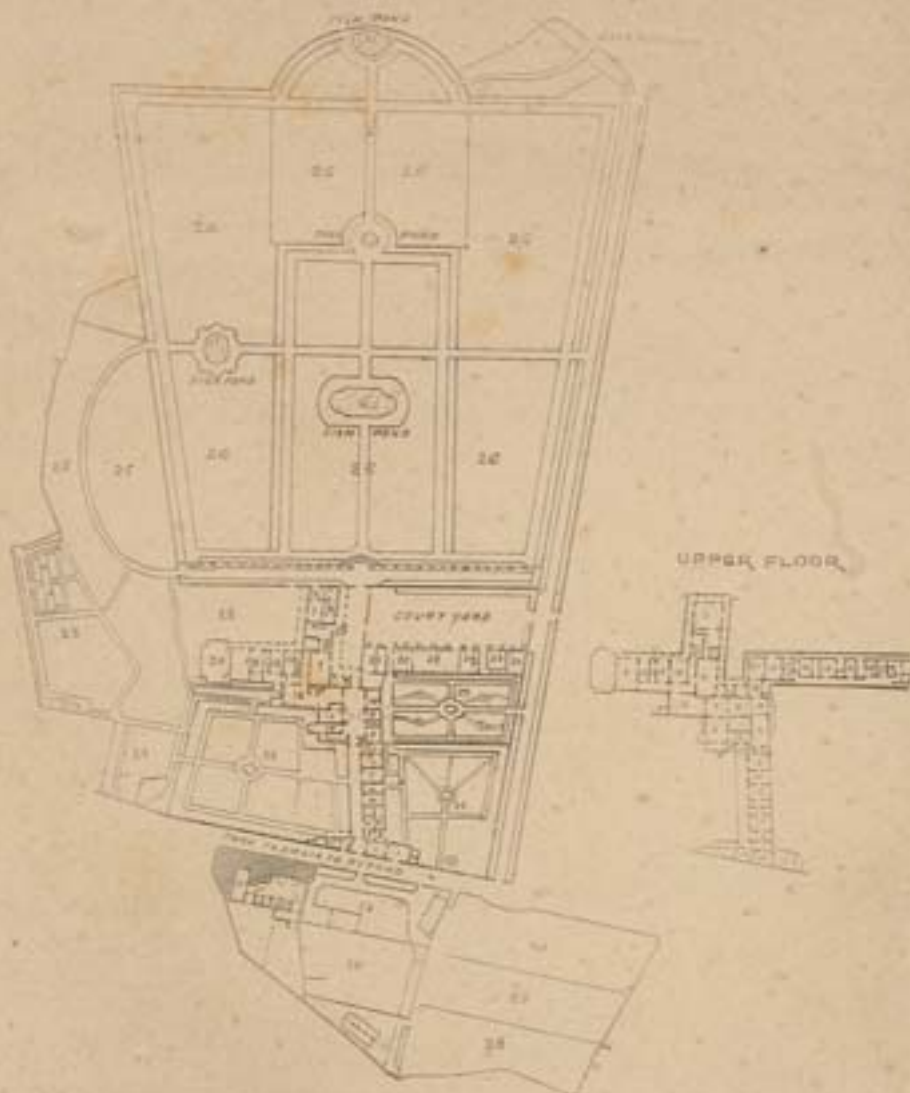

GROUND FLOOR

1. Policeman's Quarters.
2. Keeper's Quarters (with upper floor).
3. Head Gardener's Quarters.
4. Covered space attached to the Private Gardens.
5. Entrance to Private Gardens.
6. Tools' Store.
7. Spare Room.
8. Store Room.
9. Passage and Winding Staircase.
10. Chapel (Roman Catholic).
11. Dairy.
12. Closet.
13. Kitchen.
14. Room for deposit of Seeds.
15. Entrance to the Palace.
16. Telegraph Office.
17. Scullery.
18. Pantry.
19. Servants' Room.
20. Chapel (Protestant).
21. Room for Harness and Groom.
22. Stables.
23. Coach House.
24. Room for deposit of Vegetable Earth.
25. His Excellency's Private Gardens.
26. Public Gardens.
27. Kitchen Gardens.
28. Cow-sheds.

UPPER FLOOR

1. Main Corridor.
2. Dining Room.
3. Closet.
4. Billiard Room.
5. Staircase and Lobby.
6. Drawing Room.
7. Octagonal Room.
8. Spare Room.
9. A. D. C.'s Office.
10. Access to the Private Garden.
11. Boudoir.
12. Promise.
13. His Excellency's Office.
14. His Excellency's Bed-room.
15. The lady's Boudoir.
16. Bath-room, Toilette and W. C.
17. The lady's Bed-room.
18. Spare Bed-rooms.
19. Pantry.
20. W. C.
21. Steward's Office.
22. Servants' Quarters.

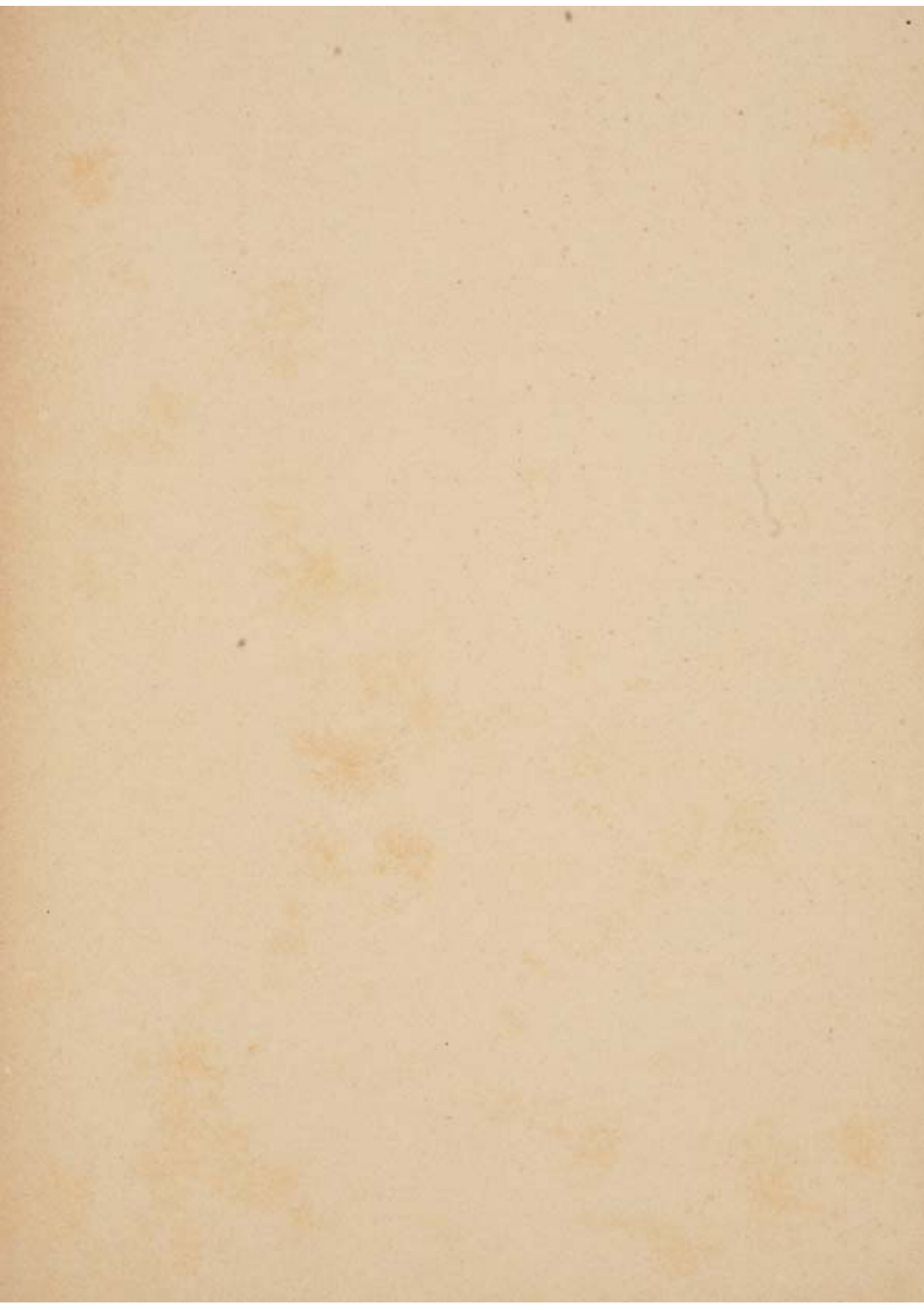

VERDALA PALACE & GARDENS ATTACHED.

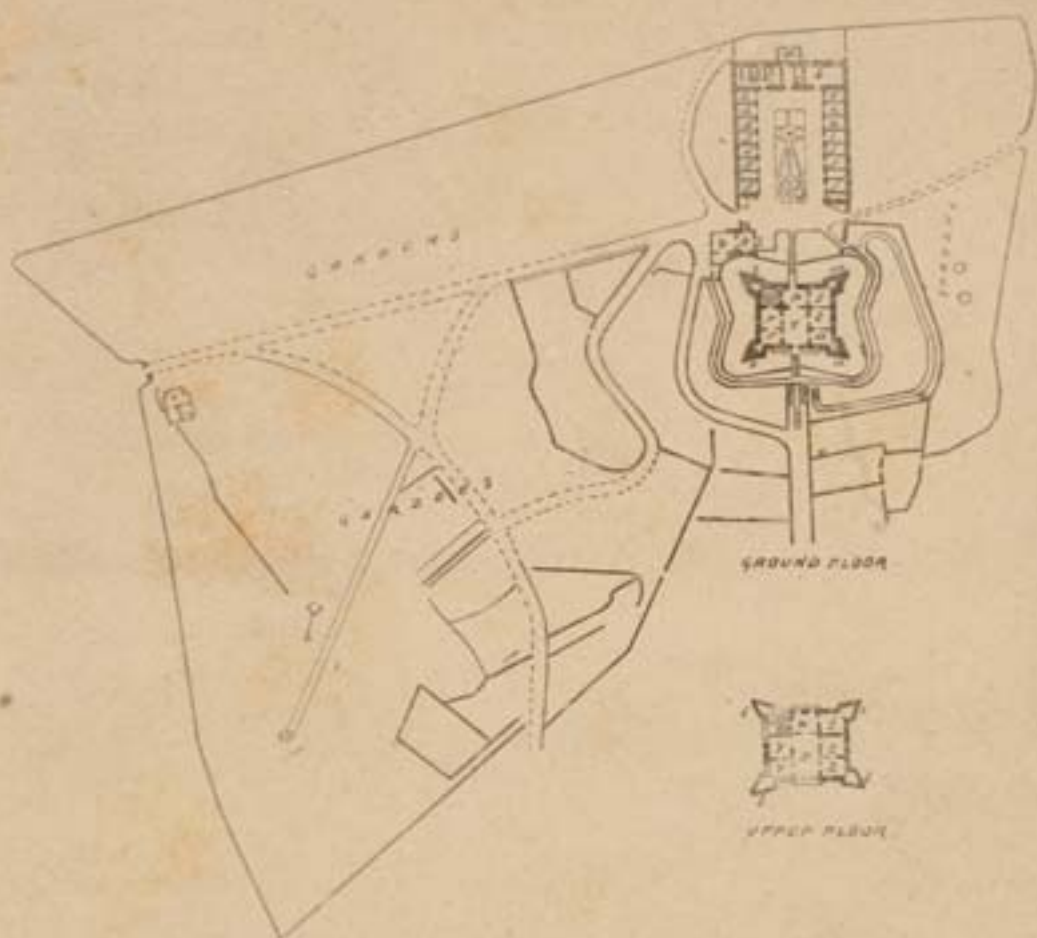

- | | |
|-------------------------------------|--|
| a. Forge Room. | o. W. C. (larder under). |
| b. Stables. | p. Hall (entrance under). |
| c. Harness Room. | q. Drawing Room (room under). |
| d. Servants' Room. | r. Bed Rooms (kitchen and scullery under). |
| e. Store. | s. Dining Room (servants' room under). |
| f. Keeper's Room. | t. Governor's Bed-room (room under). |
| g. Coach-House. | u. Office (room under). |
| h. Cow-shed. | v. Bath Room. |
| i. Dairy. | w. Lobby. |
| j. Servants' Room. | x. Billiard Room. |
| k. Chapel. | y. A. D. C's Room. |
| l. W. C. | z. Visitors' Room. |
| m. Pantry (Telegraph office under). | zt. Smoking Room. |
| n. W. C. (room under). | |

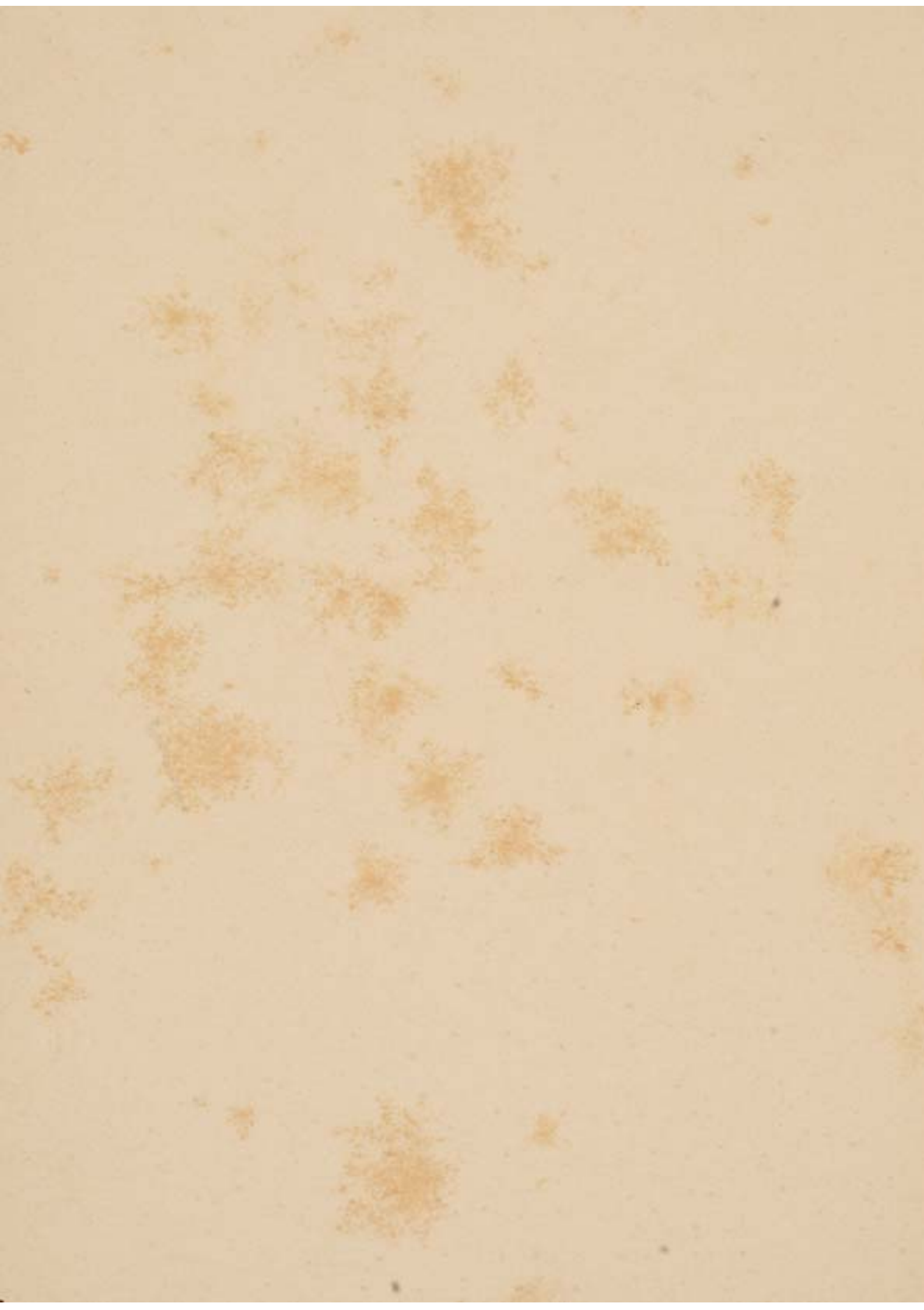

I do hereby certify that the foregoing Financial Accounts, Return of the Establishments, &c., and other Statements, have been prepared under the Standing Regulations, and are to the best of my belief true.

MALTA, 23rd June, 1896.

E. Strickland.

Chief Secretary to Government.

