

Y

GOVERNMENT HOUSES

1903-1904.

Name of Station	Number and size of			No. of Rooms occupied at close of year	Number occupied	
	Rooms	Rooms	Rooms		Male	Female
Valencia Palace	Billiard Room 15'-4" x 21'-4"	Spice Room 12'-4" x 15'-4"	Gar. Room 15'-4" x 15'-4"		30	30
	Side Drawing Room 15'-4" x 15'-4"	Spice Room 15' x 15'	Gar. Room 15' x 15'-4"			
	Ball Room 15'-4" x 15'-4"	Spice Room 15'-4" x 15'-4"	A.D.C.'s Room Spicery Room 15'-4" x 15'-4"			
	Dining Room 15'-4" x 15'-4"	His Excellency's Room 15'-4" x 15'-4"	Gar. Room 15'-4" x 15'-4"			
	Bar Room 15'-4" x 15'-4"	His Excellency's Room 15' x 15'-4"	Gar. Room 15'-4" x 15'-4"			
	Bar Room 15'-4" x 15'-4"	His Excellency's Room 15'-4" x 15'-4"	Gar. Room 15'-4" x 15'-4"			
	Private Drawing Room 15'-4" x 15'-4"	Spice Room 15' x 15'-4"	Gar. Room			
		Spice Room 15' x 15'-4"	Gar. Room			
		Spice Room 15' x 15'-4"	Gar. Room			
		A.D.C.'s Room 15'-4" x 15'-4"	Gar. Room			
		A.D.C.'s Room 15'-4" x 15'-4"				
		A.D.C.'s Room 15'-4" x 15'-4"				

Heating by coals which are supplied at the Governor's expense. Lighting by
Electricity at the average cost of \$1.11. 14 is a year, of which \$1.11 14 is
is paid by Government and \$ 30 by the Governor.

Name and address	Number and size of			No. of Rooms occupied	Value and Description of	
	Reception rooms	Bedrooms	Bathrooms		Land	Buildings
St. James's Palace and Gardens within the limits of Canal Street.	Drawing Room 25'-0" x 21'-0"	H.R. Family's Room 21'-0" x 21'-0"	Upper Bed Room 11'-0" x 11'-0"	Heating is obtained by means of Iron and Steam, and Lighting by Petroleum Lamps and Candles all at the expense of the Governor.	Kitchen-garden on the other side of the road, of the extent of Acres, 2. 0. 13.	Public Gardens of the extent of 13 acres. Private Gardens of 44 acres.
	Dining Room 21'-0" x 21'-0"	H.R. Family's Room 11' x 11'-0"	One Room 11'-0" x 11'-0"			
	Day Room 21'-0" x 21'-0"	A.D.C.'s Room 21'-0" x 21'-0"	One Room 11'-0" x 11'-0"			
		A.D.C.'s Room 21'-0" x 21'-0"	One Room 11'-0" x 11'-0"			
		A.D.C.'s Room 21'-0" x 21'-0"	One Room 11' x 11'-0"			
		Spice Room 11' x 11'-0"	One Room 11'-0" x 11'-0"			
		Spice Room 11'-0" x 11'-0"	One Room 11'-0" x 11'-0"			
		Spice Room 11' x 11'-0"	One Room 11'-0" x 11'-0"			
		Spice Room 11'-0" x 11'-0"	One Room 11'-0" x 11'-0"			
		Spice Room 11' x 11'-0"	One Room 11'-0" x 11'-0"			
		Spice Room 11'-0" x 11'-0"	One Room 11' x 11'-0"			
		Spice Room 11'-0" x 11'-0"	One Room 11' x 11'-0"			
		Spice Room 11'-0" x 11'-0"	One Room 11' x 11'-0"			
		Spice Room 11'-0" x 11'-0"	One Room 11' x 11'-0"			

RESIDENCES BY THE GOVERNOR.

Number of Labourers and Gardeners required	Any expenses necessarily borne by Governor in 1903	Furniture				Other information useful for a new Governor
		If supplied by Colonial Government	Percentage annually payable	Is Plate, Linen, Crockery, Glass supplied by Colonial Government?	Percentage payable	
<p>IN PUBLIC GARDENS.</p> <p>Five Gardeners and 11 Labourers and Apprentices and one Policeman, paid out of the Colonial Funds.</p> <p>IN PRIVATE GARDENS.</p> <p>Three Gardeners, 2 Labourers and 1 Cartman paid out of the Colonial Funds.</p>	Nil.	Yes	5% on certain amount		5%	Independently of a kitchen-garden, used as such when required, its expenses being defrayed by the Governor, there exists at this Palace a Cow-house, where a Cow-man is employed, paid also by the Governor.
				Plate, table-linen, crockery and glass are supplied by the Colonial Government.		

HOUSES OCCUPIED AS

Name and Situation	Number and size of			What is the heating and lighting arrangement and at whose cost?	Amount and description of	
	Reception Rooms	Family Bedrooms	Servants' Bedrooms		Land	Garden
Verdala Palace situate at $1\frac{1}{4}$ miles to the south, and within the limits of Notabile.	Five	Nine	Twelve	None. It has to be provided at the Governor's expense.	Nil.	15 Acres planted for the most part with wild trees.
	$29' \times 17'$	$21'-7'' \times 20'$	$20'-10'' \times 24'-5''$			
	$21'-3'' \times 20'$	$21'-9'' \times 20'$	$9'-6'' \times 9'-6''$			
	$29' \times 45'-3''$	$21'-3'' \times 20'$	$20'-4'' \times 19'$			
	$28'-3'' \times 19'-8''$	$21'-9'' \times 20'$	$21' \times 8'-8''$			
	$29' \times 48'$	$27' \times 22'-9''$	$21'-9'' \times 17'-4''$			
		$24'-8'' \times 21'-7''$	$20'-10'' \times 7'-4''$			
		$24'-8'' \times 21'-6''$	$21'-8'' \times 14'-10''$			
		$24'-6'' \times 20'-5''$	$17'-7'' \times 16'-9''$			
		$24'-4'' \times 22'-5''$	$20'-10'' \times 15'-3''$			
			$21' \times 15'-2''$			
			$21' \times 15'$			
			$21' \times 15'-2''$			

RESIDENCES BY THE GOVERNOR.

Number of Labourers and Gardeners required	Any expenses necessarily borne by Governor in 1903	Furniture				Other information useful for a new Governor
		If supplied by Colonial Government	Percentage annually payable	Is Plate, Linen, Crockery, Glass supplied by Colonial Government ?	Percentage payable	
Two Gardeners	Nil.	Yes	5 ⁰ / ₁₀₀ on certain amount	Plate, table-linen, crockery, glass and kitchen utensils are supplied by the Colonial Government.	5 ⁰ / ₁₀₀	

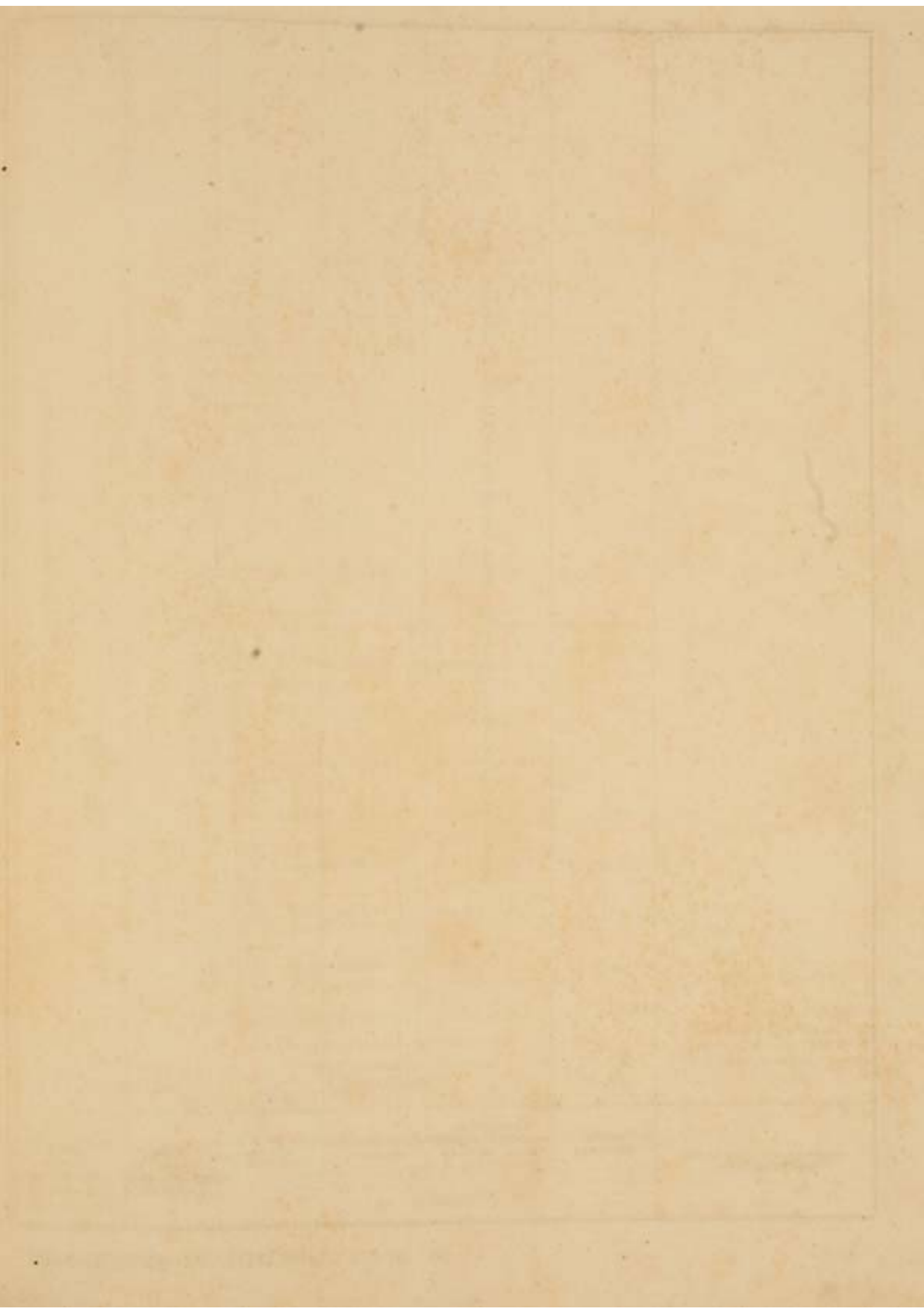

GOVERNOR'S PALACE — VALLETTA

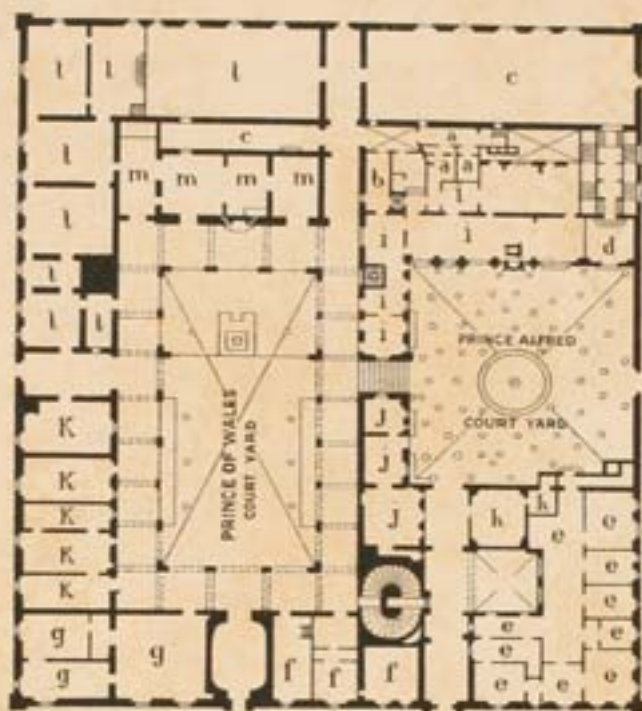

GROUND FLOOR



- | | |
|------------------------------|-------------------------------------|
| a. Coachman's Quarters. | g. R. M. Regt. Mess. |
| b. Harness Room. | h. Council Office. |
| c. Stables and Coach House. | i. Printing Office. |
| d. Staircase to Armoury. | j. R.M. Regt. Orderly and Anteroom. |
| e. Chief Secretary's Office. | k. Receiver General's Office. |
| f. Crown Advocate's Office. | l. Public Works Office. |
| | m. Public Works Store Room. |

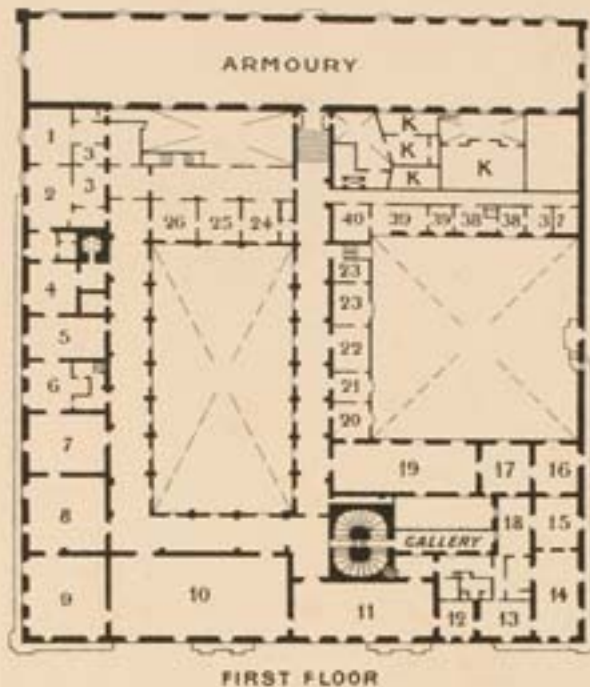

100 50 0 100 200 FEET

- | | |
|--|---------------------------------------|
| 1. Bed Room. | 17. Bed Room. |
| 2. Do. | 18. Hall. |
| 3. Linen Rooms. | 19. Council Chamber. |
| 4. Bed Rooms. | 20. Cloak Room. |
| 5. Asst. Mil. Secretary's Office. | 21. Steward's Store Room. |
| 6. H. Excellency's Office. | 22. } Servants' Store Rooms. |
| 7. A. D. C.'s Office. | 23. } |
| 8. Billiard Room. | 24. Bed Room. |
| 9. State Drawing Room. | 25. Do. |
| 10. Ball Room. | 26. Do. |
| 11. Dining Room. | 27. Steward's Dining Room. |
| 12. } Day Rooms. | 28. Steward's Store Room. |
| 13. } | 29. Pantry. |
| 14. H. Excellency's Private Drawing Rooms. | 30. Servant's Dining Room. |
| 15. Boudoir. | K. Kitchen, Larder Room and Scullery. |
| 16. Bed Room. | |

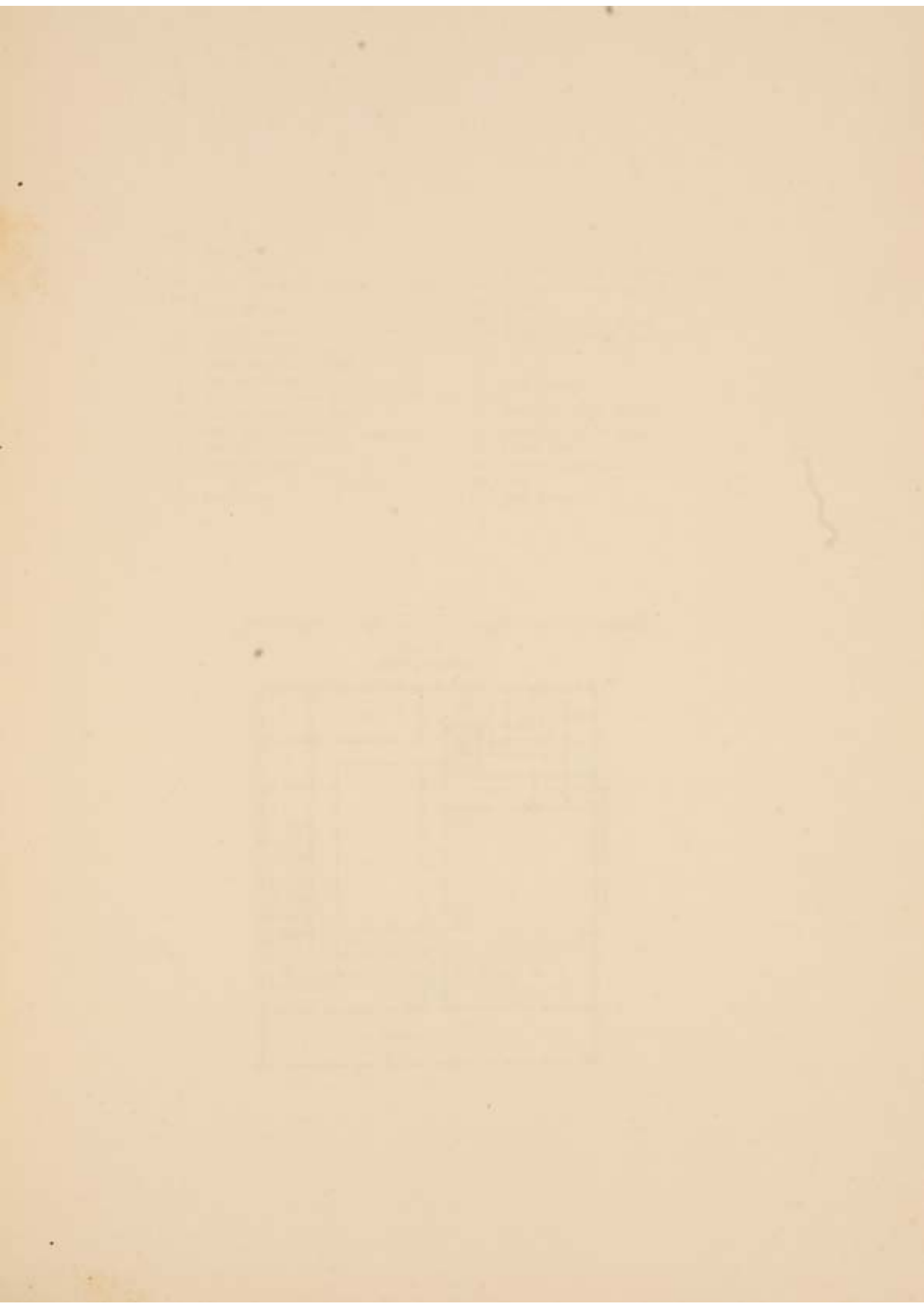

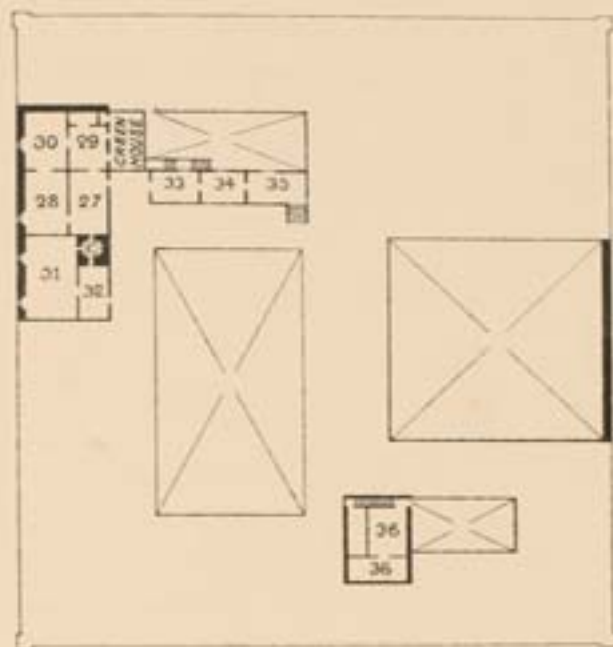

SECOND FLOOR

0 50 100 150 FEET

- 27. Room.
 - 28. Bed Room.
 - 29. Room.
 - 30. Bed Room.
 - 31. Bed Room.
 - 32. }
 - 33. } Servants' Bed Room.
 - 34. }
 - 35. }
 - 36. Steward's quarters.
- Chief Messenger and Fatiguemen have accomodation on Terrace.



"SANT'ANTONIO" PALACE & GARDENS

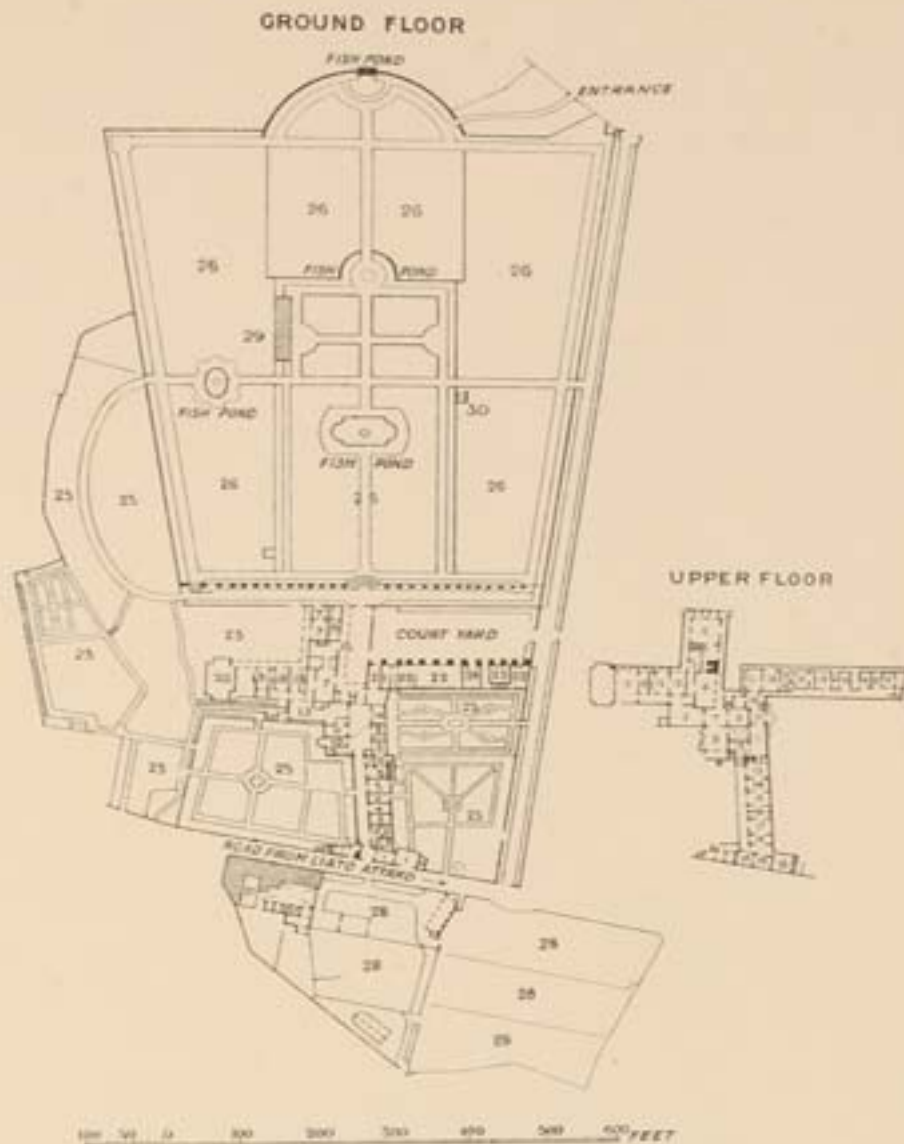

GROUND FLOOR.

- 1 Steward's Quarters.
- 2 Keeper's Quarters (with upper floor).
- 3 Stores attached to Private Gardens.
- 4 Covered space attached to Private Gardens.
- 5 Entrance to the Private Gardens.
- 6 Tools Store.
- 7 Spare Room.
- 8 Store Room.
- 9 Passage and Winding Staircase.
- 10 Chapel (Roman Catholic).
- 11 Dairy.
- 12 Closet.
- 13 Kitchen.
- 14 Room for deposit of Seeds.
- 15 Entrance to the Palace.
- 16 Telegraph Office.
- 17 Scullery.
- 18 Pantry.
- 19 Servants Room.
- 20 Chapel (Protestant).
- 21 Room for Harness and Groom.
- 22 Stables.
- 23 Coach House.
- 24 Room for deposit of vegetable Earth.
- 25 His Excellency's Private Gardens.
- 26 Public Gardens.
- 27 Cow-sheds.
- 28 Kitchen Gardens.
- 29 Green House.
- 30 Place of Public Convenience.

UPPER FLOOR.

- 1 Main Corridor.
- 2 Spare Room.
- 3 Closet.
- 4 Billiard Room.
- 5 Staircase and Lobby.
- 6 Drawing Room.
- 7 Octagonal Room.
- 8 Dining Room.
- 9 A. D. C.'s Office.
- 10 Access to Private Garden.
- 11 Boudoir.
- 12 Passage.
- 13 His Excellency's Office.
- 14 His Excellency's Bed-room.
- 15 The lady's Boudoir.
- 16 Bath-room, Toilette and W. C.
- 17 The lady's Bed-room.
- 18 Spare Bed-rooms.
- 19 Pantry.
- 20 W. C.
- 21 Steward's Office.
- 22 Servant's Quarters.

VERDALA PALACE & GARDENS ATTACHED

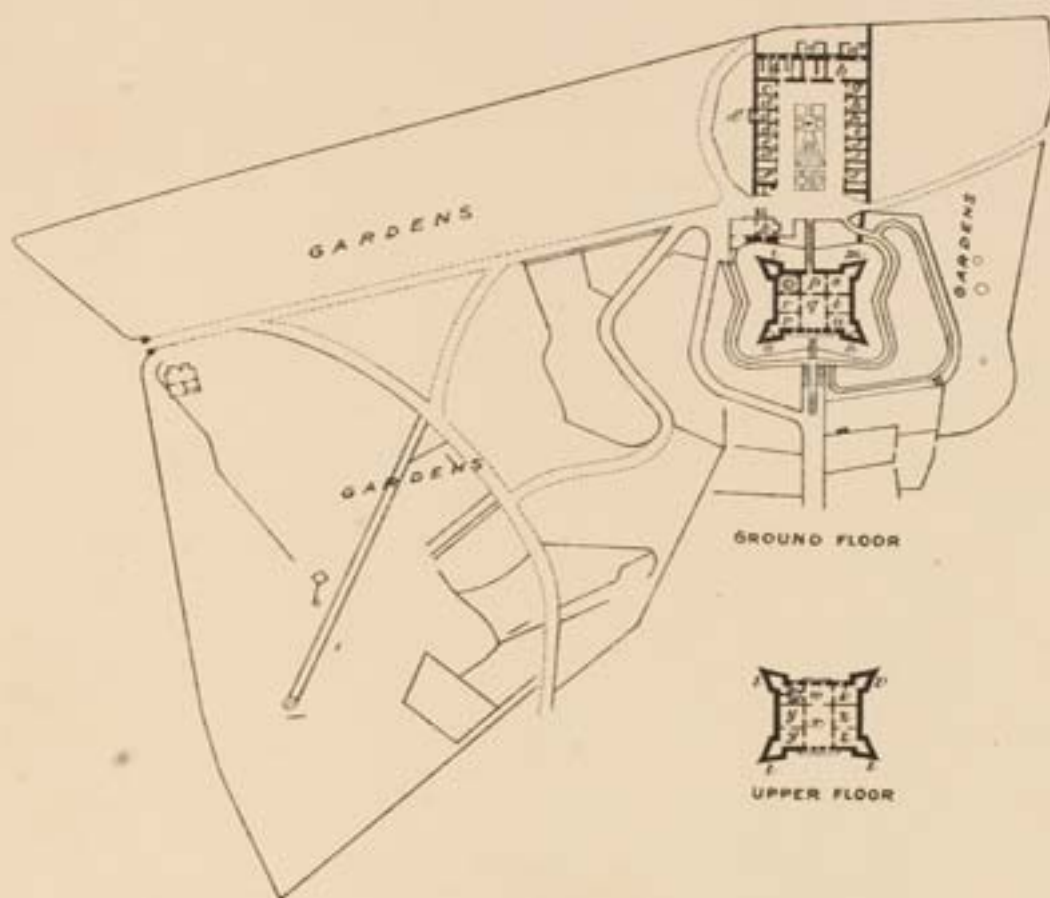

- a. Forage Room.
- b. Stables.
- c. Harness Room.
- d. Servants' Room.
- e. Keeper's Room.
- f. Keeper's Room.
- g. Coach House.
- h. Coach House.
- i. Dairy.
- j. Servants' Room.
- k. Chapel.
- l. W. C.
- m. Pantry (telegraph office under).
- n. Bath room and W. C. (larder under).
- o. Store.

- d'. New W. Cs.
- a'. Cow Shed.
- o. W. C. (room under).
- p. Hall (entrance under).
- q. Drawing Room (room under).
- r. Bed Rooms (kitchen and scullery under).
- s. Dining Room (Servants' room under).
- t. Governor's Bed-room (room under).
- u. Office (room under).
- v. Bath Room.
- w. Lobby.
- x. Billiard-room.
- y. A. D. C's Room.
- z. Visitors' Room.
- z'. Smoking Room.



I do hereby certify that the foregoing Financial Accounts, Return of the Establishments, &c. and other Statements, have been prepared under the Standing Regulations, and are to the best of my belief true.

MALTA, ^{ch} 11 Nov^r 1904.

Emile Muscat

*Lieutenant Governor
and Chief Secretary to Government.*