

T

GAOLS AND PRISONERS

1906-1907.

STATISTICAL RETURN of the PRISONERS of MALTA, for 1906-7.

Name and nature of the Prison (Does "Lock-ups" not inserted)	Total Number of Persons Committed in 1906-7	Number Committed for Debt Want of Bail and Punishment			Number of those Committed who have been previously Convicted			Number of Persons Committed to Penal Imprisonment including "Hard-Labour"				The Daily average Number in Prison	The Number of Admissions to Hospital during the above period	The Daily average on the Sick List	The Number of deaths during the above period
		For Debt	For sole Cause of trial, and detention for want of Security	For purposes of Imprisonment	Once	Twice	Three or more	For Five years or more	For one year or more, but less than five Years	For more than Three Months, and less than One Year	For Three Months or less				
Corradino Prison ... (Common Gaol)	4870	745	16	356	924	1304	1651	8	40	35	273	191	30	18	1
Valletta Prison * ... (Prison attached to the Police)	12	0	12	0	0	0	0	0	0	0	0	0	0	0	0
Gozo Prison ... (Common Gaol)	908	0	14	894	102	112	694	0	0	1	893	6	5	0	0
Totals ...	5799	745	42	1250	1026	1416	2345	8	40	36	1166	197	35	18	1
Men ...	4851	737	51	1093	864	1226	2145	8	38	28	1019	184	33	17	1
Women ...	353	0	284	69	60	68	59	0	2	6	61	11	2	1	0
Juveniles ...	589	0	502	87	102	122	141	0	0	1	86	2	0	0	0
{ Boys ...	589	0	502	87	102	122	141	0	0	1	86	2	0	0	0
{ Girls ...	6	0	5	1	0	0	0	0	0	1	0	0	0	0	0
	5799	745	42	1250	1026	1416	2345	8	40	36	1166	197	35	18	1

* Exclusive of persons committed for temporary detention, until their removal to the Corradino Prison in the afternoon. See answer to Question 1.

Corradino Prison *

Questions.

Answers.

I. If the Prison is on a separate system, is the separation complete? And if not, what is the separation enforced by day and night respectively?

This prison is on the mixed cellular system, as regards the criminal wards. The separation is complete as regards two of the five Sections under which the prisoners are classed, viz: A and B. In sections C and D association is allowed for three hours daily in the yards, but with *strict silence*, separation being enforced during the remaining hours. In Section E conversation is allowed with another prisoner designated by the Superintendent. By night the separation is complete for all prisoners.

II. If not on the separate system, what provision is there for the supervision of the prisoners while in association?

The prisoners, while in association, are supervised by Warders in the Male Divisions, and by Sisters of Charity in the Female Ward.

III. How many cells are there and how many wards?

There are 258 separate cells, and seven wards †

IV. Taking the average number of prisoners in gaol, how many cubic feet of space are there for each prisoner during the hours of sleep?

In the Criminal wards there are 1,120 cubic feet of space for each prisoner in 72 cells, and 1,260 cubic feet in the other 186 cells.

V. How are the prisoners classified?

In five Sections from A to E inclusive, six months good conduct being required before passing from one system to another of less severity.

* On the 15th March 1895, the Female Prisoners were removed from the Poor House to the Corradino Prison, where a Ward had been specially built for them.

† A separate Ward containing four large cells was built for Lepers in 1903.

Corradino Prison—(continued).

<i>Questions.</i>	<i>Answers.</i>																																								
VI. Is penal labour—that is labour by treadmill, crank or shot drill—in force?	No.																																								
VII. If so, during what period of imprisonment in respect of what classes of prisoners and during how many hours, is such penal labour enforced? In stating hours of tread-wheel labour, give, first, the total time on and off at the wheel &c., secondly, the length of spells and interval of rest.	See Answers No. VI.																																								
VIII. What kind of labour, other than penal labour, is in use?	Building; Stone-cutting; Carpentering; Glazing; Mining; Painting; Staining; Whitewashing; Tailoring; Shoemaking; Mat and Broom-making; Gardening; Field labour and Stone-breaking; Washing; Sewing; Knitting; Patching, &c.																																								
IX. If the prisoners are employed beyond the walls of the gaol, state:	} The prisoners are not employed outside the prison as a rule; but well conducted men, supervised by a warder, are sent out to cultivate the lands daily.																																								
1. On what kind of work are they so employed?																																									
2. How are they supervised?																																									
3. How many escapes of prisoners, while being employed beyond the gaol, have taken place during each of the last three years?																																									
4. How are the profits of their labour accounted for?	None.																																								
X. What was the total annual cost of the Prison during the financial year 1906-7.	Lodged in the Colonial Treasury.																																								
	£ 3,071 2 2.																																								
	<table border="0" style="width: 100%;"> <tr> <td style="width: 80%;">Personal Emoluments...</td> <td style="text-align: right;">£ 1,594 19 9</td> </tr> <tr> <td colspan="2"><i>Other Charges</i></td> </tr> <tr> <td>Uniforms</td> <td style="text-align: right;">60 16 2</td> </tr> <tr> <td>Petty Expenses</td> <td style="text-align: right;">7 8 11</td> </tr> <tr> <td>Stationery</td> <td style="text-align: right;">12 11 9</td> </tr> <tr> <td>Provisions</td> <td style="text-align: right;">1,262 8 3</td> </tr> <tr> <td>Bedding</td> <td style="text-align: right;">173 12 2</td> </tr> <tr> <td>Gratuities</td> <td style="text-align: right;">59 11 6</td> </tr> <tr> <td>Materials</td> <td style="text-align: right;">79 18 1</td> </tr> <tr> <td>Drugs</td> <td style="text-align: right;">10 5 8</td> </tr> <tr> <td>Transport</td> <td style="text-align: right;">28 3 11</td> </tr> <tr> <td>Water Supply</td> <td style="text-align: right;">56 0 3</td> </tr> <tr> <td>Cultivation</td> <td style="text-align: right;">18 14 2</td> </tr> <tr> <td>Materials for Prison Manufacture ...</td> <td style="text-align: right;">140 10 0</td> </tr> <tr> <td>Divine Services</td> <td style="text-align: right;">10 19 9</td> </tr> <tr> <td>Reclamation of waste land</td> <td style="text-align: right;">20 0 0</td> </tr> <tr> <td>Fuel</td> <td style="text-align: right;">57 15 11</td> </tr> <tr> <td>Lighting</td> <td style="text-align: right;">35 10 4</td> </tr> <tr> <td>Execution of Capital Sentence</td> <td style="text-align: right;">40 0 0</td> </tr> <tr> <td></td> <td style="text-align: right; border-top: 1px solid black;">£ 3,681 2 7</td> </tr> </table>	Personal Emoluments...	£ 1,594 19 9	<i>Other Charges</i>		Uniforms	60 16 2	Petty Expenses	7 8 11	Stationery	12 11 9	Provisions	1,262 8 3	Bedding	173 12 2	Gratuities	59 11 6	Materials	79 18 1	Drugs	10 5 8	Transport	28 3 11	Water Supply	56 0 3	Cultivation	18 14 2	Materials for Prison Manufacture ...	140 10 0	Divine Services	10 19 9	Reclamation of waste land	20 0 0	Fuel	57 15 11	Lighting	35 10 4	Execution of Capital Sentence	40 0 0		£ 3,681 2 7
Personal Emoluments...	£ 1,594 19 9																																								
<i>Other Charges</i>																																									
Uniforms	60 16 2																																								
Petty Expenses	7 8 11																																								
Stationery	12 11 9																																								
Provisions	1,262 8 3																																								
Bedding	173 12 2																																								
Gratuities	59 11 6																																								
Materials	79 18 1																																								
Drugs	10 5 8																																								
Transport	28 3 11																																								
Water Supply	56 0 3																																								
Cultivation	18 14 2																																								
Materials for Prison Manufacture ...	140 10 0																																								
Divine Services	10 19 9																																								
Reclamation of waste land	20 0 0																																								
Fuel	57 15 11																																								
Lighting	35 10 4																																								
Execution of Capital Sentence	40 0 0																																								
	£ 3,681 2 7																																								
	<p><i>Less</i></p> <p>Amount received in reimbursement of subsistence of Consular and Naval Convicts (£281 9 6); proceeds of work of Prisoners (£167 13 8); proceeds from sale of produce (£160 15 3)</p> <p style="text-align: right;">610 0 3</p> <p style="text-align: right; border-top: 1px solid black;">£ 3,071 2 2</p>																																								

RETURN OF GAOLS &c.—(continued).

Corradino Prison—(continued).

<i>Questions.</i>	<i>Answers.</i>																																						
<p>XI. What was the annual account of the Prisoners' earnings during the year 1906-7?</p>	<table border="0"> <tr><td>Brooms, Mats and Matting</td><td style="text-align: right;">£ 700 0 0</td></tr> <tr><td>Tailoring</td><td style="text-align: right;">225 0 0</td></tr> <tr><td>Joiner's Work</td><td style="text-align: right;">32 10 0</td></tr> <tr><td>Mason's Work</td><td style="text-align: right;">33 15 0</td></tr> <tr><td>Painter's Work</td><td style="text-align: right;">55 0 0</td></tr> <tr><td>Plasterer's Work... ..</td><td style="text-align: right;">150 0 0</td></tr> <tr><td>Shoemaker's Work</td><td style="text-align: right;">90 0 0</td></tr> <tr><td>Stainer's Work</td><td style="text-align: right;">30 0 0</td></tr> <tr><td>Tinman's Work</td><td style="text-align: right;">25 0 0</td></tr> <tr><td>Plumber's Work... ..</td><td style="text-align: right;">30 0 0</td></tr> <tr><td>Reclaiming waste land... ..</td><td style="text-align: right;">100 0 0</td></tr> <tr><td>Field Labour</td><td style="text-align: right;">300 0 0</td></tr> <tr><td>Cooking for the Prisoners</td><td style="text-align: right;">109 10 0</td></tr> <tr><td>Pumping Water</td><td style="text-align: right;">152 1 8</td></tr> <tr><td>Cleaning and Jobbing</td><td style="text-align: right;">212 18 4</td></tr> <tr><td>Patching and knitting</td><td style="text-align: right;">15 0 0</td></tr> <tr><td>Attending sick Prisoners</td><td style="text-align: right;">18 5 0</td></tr> <tr><td>Washing</td><td style="text-align: right;">25 0 0</td></tr> <tr><td></td><td style="text-align: right; border-top: 1px solid black;">£ 2,304 0 0</td></tr> </table>	Brooms, Mats and Matting	£ 700 0 0	Tailoring	225 0 0	Joiner's Work	32 10 0	Mason's Work	33 15 0	Painter's Work	55 0 0	Plasterer's Work... ..	150 0 0	Shoemaker's Work	90 0 0	Stainer's Work	30 0 0	Tinman's Work	25 0 0	Plumber's Work... ..	30 0 0	Reclaiming waste land... ..	100 0 0	Field Labour	300 0 0	Cooking for the Prisoners	109 10 0	Pumping Water	152 1 8	Cleaning and Jobbing	212 18 4	Patching and knitting	15 0 0	Attending sick Prisoners	18 5 0	Washing	25 0 0		£ 2,304 0 0
Brooms, Mats and Matting	£ 700 0 0																																						
Tailoring	225 0 0																																						
Joiner's Work	32 10 0																																						
Mason's Work	33 15 0																																						
Painter's Work	55 0 0																																						
Plasterer's Work... ..	150 0 0																																						
Shoemaker's Work	90 0 0																																						
Stainer's Work	30 0 0																																						
Tinman's Work	25 0 0																																						
Plumber's Work... ..	30 0 0																																						
Reclaiming waste land... ..	100 0 0																																						
Field Labour	300 0 0																																						
Cooking for the Prisoners	109 10 0																																						
Pumping Water	152 1 8																																						
Cleaning and Jobbing	212 18 4																																						
Patching and knitting	15 0 0																																						
Attending sick Prisoners	18 5 0																																						
Washing	25 0 0																																						
	£ 2,304 0 0																																						
<p>XII. What is the number of the hours allotted for sleep? And, if sleep is in association, are the dormitories lighted; and how often are they patrolled during the night?</p>	<p>According to the Section. From one hour after sunset to daylight. Light is allowed after sunset from 20 minutes to one hour according to the Section of the prisoners. All the wards are patrolled every hour during the night.</p>																																						
<p>XIII. What were the number and nature of the punishments inflicted for offences committed by prisoners undergoing imprisonment?</p>	<p>The number of punishments inflicted were 417 viz :</p> <table border="0"> <tr><td>Admonishing</td><td style="text-align: right;">145</td></tr> <tr><td>Solitary Confinement on Ordinary Diet</td><td style="text-align: right;">66</td></tr> <tr><td>Solitary Confinement on Bread and Water</td><td style="text-align: right;">197</td></tr> <tr><td>Reduction in Class</td><td style="text-align: right;">8</td></tr> <tr><td>Loss of Good Conduct Stripes</td><td style="text-align: right;">1</td></tr> <tr><td></td><td style="text-align: right; border-top: 1px solid black;">417</td></tr> </table>	Admonishing	145	Solitary Confinement on Ordinary Diet	66	Solitary Confinement on Bread and Water	197	Reduction in Class	8	Loss of Good Conduct Stripes	1		417																										
Admonishing	145																																						
Solitary Confinement on Ordinary Diet	66																																						
Solitary Confinement on Bread and Water	197																																						
Reduction in Class	8																																						
Loss of Good Conduct Stripes	1																																						
	417																																						
<p>XIV. Is there, or are there, any Chaplain or Chaplains of any, and what religious persuasion?</p>	<p>One Resident Roman Catholic Chaplain; and three visiting Chaplains, one Church of England, one Presbyterian and one Wesleyan.</p>																																						
<p>XV. Are religious services regularly, or otherwise performed for the benefit of the prisoners of any, and if any, what religious persuasion?</p>	<p>There are two Chapels, viz: Catholic and Protestant in which Divine service is regularly performed.</p>																																						
<p>XVI. Are Roman Catholic Priests and dissenting Ministers allowed free access to prisoners of their own persuasion? and are they informed when prisoners of their respective persuasion enter the prison?</p>	<p>Yes.</p>																																						
<p>XVII. What provision is made for the education of prisoners?</p>	<p>The resident Chaplain is also Schoolmaster, and the prisoners are taught by him in their cells as regards religious instruction; also reading, writing &c., if they wish it.</p>																																						

Corradino Prison—(continued).

Questions.

XVIII. On what conditions are remissions of imprisonment granted?

XIX. Have Coroner's Inquests been held on every occasion of a death in prison during the year and what were the verdicts?

XX. (1). What was the sanitary state of the Prison during the year?

(2). What were the prevailing diseases?

XXI. What are shortly the rules as to diet?

Answers.

Every prisoner sentenced to imprisonment for over one year is entitled, if of good behaviour, to a remission of part of the remainder of his sentence, at the rate of one day for each week during the second year, and two days for each week during the subsequent years.

One death occurred—Coroner's inquest was held at the Central Hospital.

Very good.

Gastric disorders and slight Rheumatic pains.

Simple Imprisonment.

$\frac{1}{2}$ Pint Coffee—24 oz. Bread—Soup—2 oz. salt-fish or Cheese or $\frac{1}{20}$ Mond. Olives, Salt-fish—or olives—or Cheese—is given on Mondays, Wednesdays, Fridays and Saturdays—4 oz. Beef or Pork on Sundays, Tuesdays and Thursdays.

Hard Labour.

4 oz. Bread in addition to the Ordinary Diet on Mondays, Wednesdays, Fridays, and Saturdays.

Persons during their first month of Imprisonment, and persons sentenced to Detention, who do not provide their own food, receive 20 oz. bread instead of 24 oz.

$\frac{1}{2}$ Pint Coffee contains $\frac{1}{2}$ oz. of raw coffee and $\frac{1}{2}$ oz. sugar. Each basin of soup contains $1\frac{1}{2}$ Ration vegetables (including potatoes) $1\frac{1}{100}$ pint oil or $\frac{1}{4}$ oz. suet and 0.008 Mond. Dry Beans, Lentils etc.

A ration of vegetables is made up of 34 Rot. of raw vegetables (including potatoes) for every 100 persons.

Valletta Lock-up* (*In the Palace of the Courts of Justice*).*Questions.**Answers.*

- I. If the Prison is on a separate system, is the separation complete? And if not, what is the separation enforced by day and night respectively?
- It is not on a separate system, and no effectual separation can, as a rule, be enforced either by night or by day in consequence of the premises being so defective and ill suited for the object for which they are intended, viz :
1. The temporary detention of prisoners, sentenced during the day, until their removal to the Corradino Prison in the afternoon.
 2. The temporary detention of persons apprehended in the evening or by night until the next conveyance to the Corradino Prison.
 3. The temporary detention of prisoners escorted from the Corradino Prison early in the morning to undergo trial before the Magistrates, or before H. M's Criminal Court.
- II. If not on the separate system, what provision is there for the supervision of the prisoners while in association?
- They are occasionally supervised, day and night by the Keeper of the Prison and by the Inspector and Sergeants of Police on duty at the Main Station.
- III. How many cells are there and how many wards?
- There are 6 cells now in use, all the others are damp, dark and insanitary.
- IV. Taking the average number of prisoners in gaol, how many cubic feet of space are there for each prisoner during the hours of sleep?
- See Answer No. I.*
- V. How are the prisoners classified?
- A classification is not practicable.

* The use of the Valletta Prison has been discontinued since February 1899.

Valletta Lock-up—(continued).

<i>Questions.</i>	<i>Answers</i>
VI. Is penal labour—that is labour by treadmill, crank or shot drill—in force?	No penal labour is in force.
VII. If so, during what period of imprisonment in respect of what classes of prisoners and during how many hours, is such penal labour enforced? In stating hours of tread-wheel labour, give, first, the total time on and off at the wheel &c., secondly, the length of spells and interval of rest.	See Answer No. VI.
VIII. What kind of labour, other than penal labour, is in use?	See Answers No. VI.
IX. If the prisoners are employed beyond the walls of the gaol, state : 1. On what kind of work are they so employed? 2. How are they supervised? 3. How many escapes of prisoners, while being employed beyond the gaol, have taken place during each of the last three years? 4. How are the profits of their labour accounted for?	} See Answer No. VI.
X. What was the total annual cost of the Prison during the financial year 1906-7.	The total annual cost in 1906-7 was :

Salary to Keeper	£ 60 0 0
Fatiguesman... ..	22 16 3
Provisions	6 3 6
Bedding, Furniture &c.	0 0 0
	£ 88 19 9

RETURN OF GAOLS &c.—(continued).

Valletta Lock-up—(continued).

*Questions.**Answers.*

- | | |
|---|--|
| <p>XI. What was the annual amount of the Prisoners' earnings during the year 1906-7?</p> | <p>See Answer No. VI.</p> |
| <p>XII. What is the number of the hours allotted for sleep? And, if sleep is in association, are the dormitories lighted; and how often are they patrolled during the night?</p> | <p>There is no limited time for sleep.</p> <p>There are no dormitories, but cells only, receiving light from the Prison Yards. The cells are visited as stated in Answer No. II.</p> |
| <p>XIII. What were the number and nature of the punishments inflicted for offences committed by prisoners undergoing imprisonment?</p> | <p>None.</p> |
| <p>XIV. Is there, or are there, any Chaplain or Chaplains of any, and what religious persuasion?</p> | <p>There is a Roman Catholic Priest who performs Divine Service on Sundays and other holy-days.</p> |
| <p>XV. Are religious services regularly, or otherwise performed for the benefit of the prisoners of any, and if any, what religious persuasion?</p> | <p>Regularly for Catholics only.</p> |
| <p>XVI. Are Roman Catholic Priests and dissenting Ministers allowed free access to prisoners of their own persuasion? and are they informed when prisoners of their respective persuasion enter the prison?</p> | <p>Clergymen of every religious persuasion have free access to the prisoners, when the latter require their assistance.</p> |
| <p>XVII. What provision is made for the education of prisoners?</p> | <p>None.</p> |

Valletta Lock-up—(continued).

Questions.

Answers.

- XVIII. On what conditions are remissions of imprisonment granted?
- Remissions of imprisonment are granted or withheld by His Excellency the Governor after enquiries into the circumstances connected with each case.
- XIX. Have Coroner's Inquests been held on every occasion of a death in prison during the year and what were the verdicts?
- No deaths occurred in 1906-7.
- XX. (1). What was the sanitary state of the Prison during the year?
- Fair.
- (2). What were the prevailing diseases?
- None.
- XXI. What are shortly the rules as to diet?
- Detention prisoners who have no means and all others who are undergoing punishment are fed at the public expense by rations supplied from the Orphan Asylum on requisition by the Superintendent of Police. A day's ration consists of
- 26 oz. Bread;
 - 4 oz. *Pasta* made into soup with oil and vegetables; and
 - 2½ oz. of Cheese,
 - or
 - 2½ oz. of Salt Fish,
 - 1/10 of *Mondello* Olives.

RETURN OF GAOLS &c.—(continued).

Gozo Prison

*Questions.**Answers.*

- I. If the Prison is on a separate system, is the separation complete? And if not, what is the separation enforced by day and night respectively?
- It is not on a separate system, but the premises admit, generally, of the separation of persons sentenced to imprisonment from others who are under examination or remitted for trial.
- II. If not on the separate system, what provision is there for the supervision of the prisoners while in association?
- They are occasionally supervised by the Keeper of the Prison, or by the Warder.
- III. How many cells are there and how many wards?
- There are four cells and three wards, two of which wards with airing yards attached.
- IV. Taking the average number of prisoners in gaol, how many cubic feet of space are there for each prisoner during the hours of sleep?
- Both the cells and the yards being very spacious and considering the limited number of persons detained in the same, no possible doubt can be entertained of the prisoners being too closely confined.
- V. How are the prisoners classified?
- See Answer to Question No. I.

Gozo Prison—(continued).

<i>Questions.</i>	<i>Answers</i>
VI. Is penal labour—that is labour by treadmill, crank or shot drill—in force?	No penal labour is in force.
VII. If so, during what period of imprisonment in respect of what classes of prisoners and during how many hours, is such penal labour enforced? In stating hours of tread-wheel labour, give, first, the total time on and off at the wheel &c., secondly, the length of spells and interval of rest.	See Answer to Question No. VI.
VIII. What kind of labour, other than penal labour, is in use?	Sweeping and cleansing the prison and conveying water to the same.
IX. If the prisoners are employed beyond the walls of the gaol, state : 1. On what kind of work are they so employed? 2. How are they supervised? 3. How many escapes of prisoners, while being employed beyond the gaol, have taken place during each of the last three years? 4. How are the profits of their labour accounted for?	} The prisoners are not employed beyond the walls of the gaol.
X. What was the total annual cost of the Prison during the financial year 1906-7.	

The total annual cost in 1906-7 was:—

Salary to Keeper	£ 54 0 0
Salary to Warder	28 14 5
Salary to Fatiguan	14 0 0
Divine Service	6 3 0
Provisions	26 3 3
Bedding, Furniture &c.	8 13 3
House Rent for Keeper	4 0 0
Uniform for Warder	2 4 0
Petty expenses	2 9 10
	£ 146 7 9

CORRADINO PRISON.

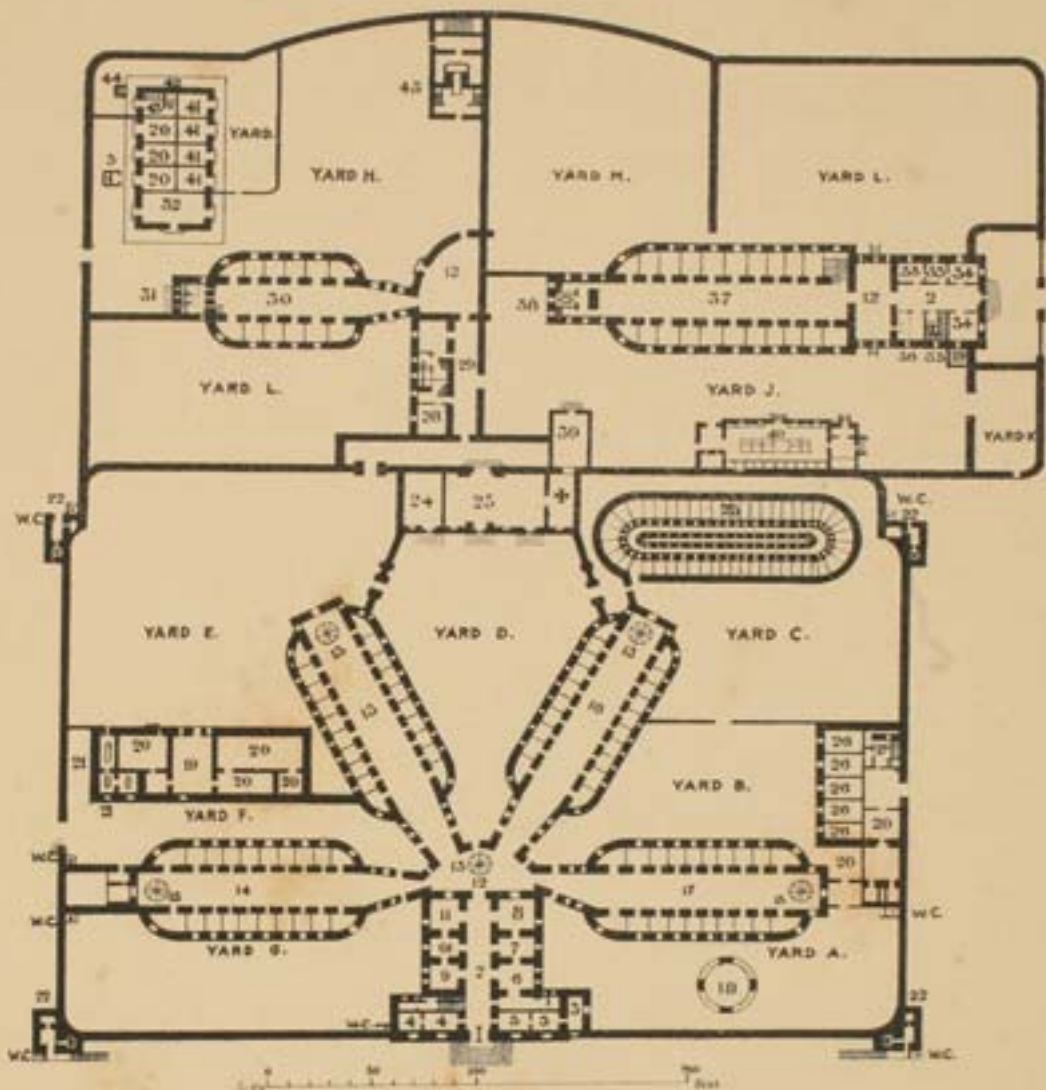

MALE DIVISION.

1. Main entrance.
2. Corridor.
3. Quarters of Chief Warden.
4. Infirmary.
5. W. C.
6. } Offices.
7. }
8. }
9. Clothes store.
10. Library.
11. Visiting room.
12. Hall.
13. Staircase.
14. Division No. 1 (40 cells).
15. Do. " 2 (60 cells).
16. Do. " 3 (60 cells).
17. Do. " 4 (40 cells).
18. Capstan pump.
19. Kitchen.

20. Store.
 21. Bath-Room.
 22. Warders' quarters.
 23. Roman Catholic Chapel.
 24. Protestant Chapel.
 25. Exercise yards.
 26. Workshop.
 27. Debtors' Prison.
- The quarters of the Supt. are built over the main entrance to the Male Division.

JUVENILE DIVISION.

28. Warder's quarters.
29. Passage.
30. Division No. 5 (12 cells).
31. Lavatory, W. C. and Dark-cell.
32. Mortuary.

FEMALE DIVISION.

33. Offices.
34. Portress' room.

35. Staircase.
 36. Visiting room.
 37. Division No. 6 (42 cells).
 38. Lavatory, Bath-room & W. C.
- The Matron's quarters are built over the entrance to the Female Division.
- The infirmary is built over the Hall.

39. Chapel.
40. Wash-house.

CONTAGIOUS DISEASES DIVISION.

41. Division No. 7 (4 cells).
42. Bath room.
43. Lavatory.
44. W. C.
45. Execution chamber.



LOCK-UP FOR PRISONERS WAITING TRIAL—VALLETTA.

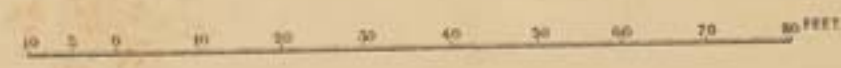
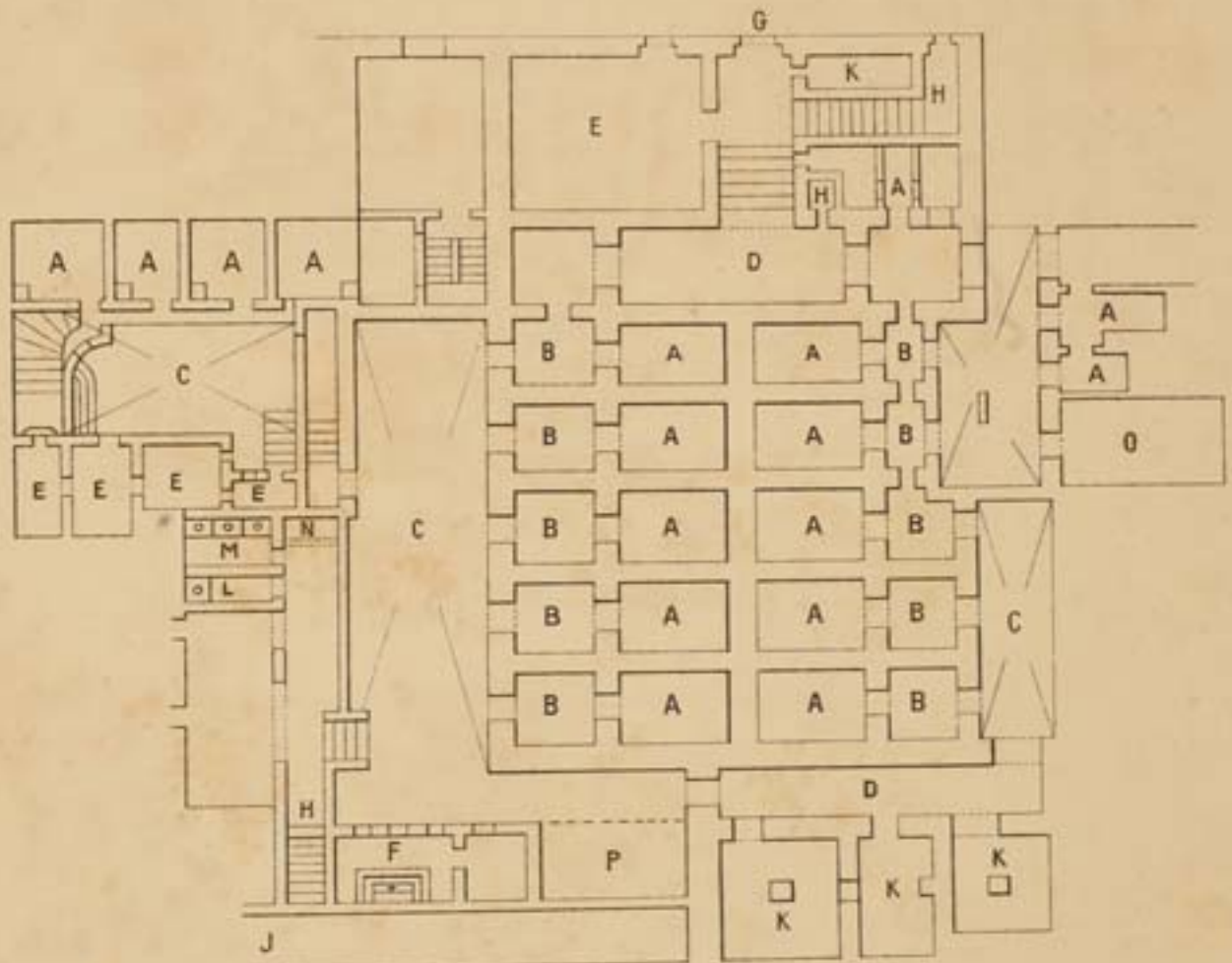

- | | |
|---|--|
| <p>A. Cells.
 B. Entrance to cells.
 C. Yard.
 D. Corridor.
 E. Gaolers' quarters.
 F. Chapel.
 G. Entrance.
 H. Staircase leading to Courts.</p> | <p>J. Corridor leading to Courts and Police Office.
 K. Lumber room.
 L. W. C.
 M. Latrine.
 N. Urinal.
 O. Store room.
 P. Bath room.</p> |
|---|--|



GOZO PRISON (VICTORIA).

GROUND FLOOR.

1. Entrance.
2. Corridor.
3. Yard.
4. Ward.
5. Skylight.
6. Latrine.
7. Store.
8. Lumber-room.
9. Keeper's office.
10. Store.

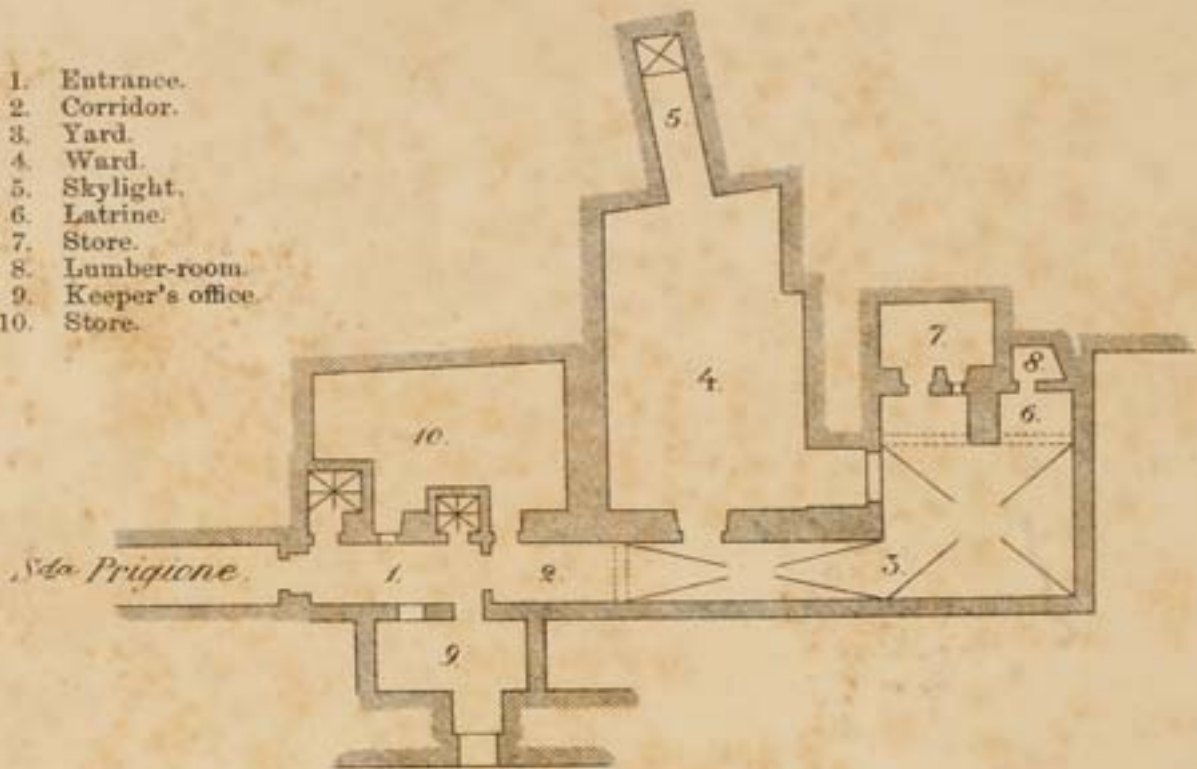

UPPER FLOOR.

- a. Warder's quarters.
- b. Staircase.
- c. Ward.
- d. Staircase.
- e. } Wards.
- f. } W. C.
- g. } Passage.
- h. } Cell.
- i. } Yards.
- l. } Yards.
- m. } Yards.
- n. Lumber-room.

