

Y

GOVERNMENT HOUSES

1906-1907.

HOUSES OCCUPIED AS

Name and Situation	Number and size of			What is the heating and lighting arrangement and at whose cost?	Amount and description of	
	Reception Rooms	Family Bedrooms	Servants' Bedrooms		Land	Garden
Valletta Palace	Ante Room 35'-4" X 33'-1"	Spare Room 27'-4" X 17'-8"	One Room 18'-6" X 13'-5"	Heating by coals which are supplied at the Governor's expense. Electricity at a cost of £ 200 7 8 a year, of which £ 170 7 8 is paid by Government and £ 30 by the Governor.	Nil.	Nil.
	State Drawing Room 35'-10" X 55'-2"	Spare Room 28' X 19'	One Room 18' X 13'-6"			
	Ball Room 82'-2" X 37'-3"	Spare Room 23'-7" X 19'-2"	A.D.C.'s Room Servants' Room 19'-10" X 9'-7"			
	Dining Room 66'-10" X 21'-6"	His Excellency's Room 24'-2" X 21'-5"	One Room 21'-2" X 14'-3"			
	Day Room 17'-3" X 16'-10"	His Excellency's Room 25' X 20'-4"	One Room 20'-6" X 14'-2"			
	Day Room 17'-0" X 16'-4"	His Excellency's Room 24'-10" X 20'-8"	One Room 23'-9" X 14'-3"			
	Private Drawing Room 45'-4" X 20'-9"	Spare Room 24' X 19'-3"	Steward's Quarters			
		Spare Room 24' X 19'-10"	Chief Messenger's Quarters			
		Spare Room 24' X 19'-6"	Fatiguan's Quarters			
		A.D.C.'s Room 27'-11" X 18'-11"	Coachman's Quarters			
		A.D.C.'s Room 29'-4" X 17'-9"				
		A.D.C.'s Room 32'-11" X 12'-2"				
		A.D.C.'s Room 26' X 15'-9"				

RESIDENCES BY THE GOVERNOR.

Number of Labourers and Gardeners required	Any expenses necessarily borne by Governor in 1906-7	Furniture				Other information useful for a new Governor
		If supplied by Colonial Government	Percentage annually payable	Is plate, Linen, Crockery, Glass supplied by Colonial Government ?	Percentage payable	
The only Gardener employed for cultivating the Palace Yards is paid by the Colonial Government.	Nil.	Yes	5 ⁹ / ₁₆ on certain amount	Plate, table-linen, crockery, glass and kitchen utensils are supplied by Colonial Government.	5 ⁹ / ₁₆	Besides this Palace, the Governor enjoys also the use of other two Palaces (St. Antonio and Verdala) which may be considered as summer Resorts.

Name and Situation	Number and size of			What is the heating and lighting arrangements and at whose cost?	Amount and description of	
	Reception Rooms	Family Bedrooms	Servants' Bedrooms		Land	Garden
St. Antonio Palace and Gardens within the limits of Casal Attard.	Drawing Room 55'-6" x 27'-9"	His Excellency's Room 22'-7" x 21'-5"	Upper floor One Room 21'-1" x 19'	Heating is obtained by means of Iron coal Stoves, and Lighting by Electricity all at the expense of the Governor.	Kitchen-garden on the other side of the road, of extent of Acres, 2. 0. 35.	Public Gardens of the extent of 15 acres, Private Gardens of 4½ acres.
	Dining Room 39'-5" x 26'-6"	His Excellency's Room 21' x 17'-4"	One Room 15'-4" x 11'-1"			
	Billiard Room 34'-4" x 24'-4"	A.D.C.'s Room 24'-6" x 22'-5"	One Room 15'-2" x 11'			
		A.D.C.'s Room 25'-6" x 24'-1"	One Room 19'-2" x 15'-11"			
		A.D.C.'s Room 30'-1" x 14'-1"	One Room 19' x 10'-4"			
		Spare Room 30' x 14'-3"	One Room 18'-10" x 16'-1"			
		Spare Room 21'-5" x 14'-3"	One Room 10'-6" x 9'-2"			
		Spare Room 19' x 17'-10"	One Room 18'-8" x 15'-10"			
		Spare Room 20'-5" x 18'	One Room 10'-5" x 9'-3"			
		Spare Room 22' x 19'-2"	One Room 13'-5" x 10'			
		Spare Room 21'-11" x 18'-3"	One Room 17' x 14'-1"			
		Spare Room 30'-10" x 24'-4"	* Ground floor			
		Spare Room 24'-2" x 21'-11"	Spare Room 21'-10" x 18'-3"			
			Caretaker's Quarters			
		Fatiguelman's Quarters				

RESIDENCES BY THE GOVERNOR.

Number of Labourers and Gardeners required	Any expenses necessarily borne by Governor in 1906-7	Furniture				Other information useful for a new Governor
		If supplied by Colonial Government	Percentage annually payable	Is plate, Linen, Crockery, Glass supplied by Colonial Government?	Percentage payable	
<p>IN PUBLIC GARDENS.</p> <p>Five Gardeners and 10 Labourers and Apprentices and one Policeman, paid out of the Colonial Funds.</p> <p>IN PRIVATE GARDENS.</p> <p>Three Gardeners, 3 Labourers and 1 Cartman paid out of the Colonial Funds.</p>	Nil.	Yes	5 ⁰ / ₁₀₀ on certain amount		5 ⁰ / ₁₀₀	Independently of a kitchen-garden, used as such when required, its expenses being defrayed by the Governor, there exists at the Palace a Cow-house, where a Cow-man is employed, paid also by the Governor.
				Plate, table-linen, crockery, and glass are supplied by the Colonial Government.		

Name and Situation	Number and size of			What is the heating and lighting arrangement and at whose cost?	Amount and description of	
	Reception Rooms	Family Bedrooms	Servants' Bedrooms		Land	Garden
Verdala Palace situate $1\frac{1}{4}$ miles to the south, and within the limits of Notabile.	Five	Nine	Twelve	Heating none — The lighting is by Acetylene Gas at the expense of the Governor.	Nil.	
	$29' \times 17'$	$21'-7'' \times 20'$	$20'-10'' \times 24'-5''$			
	$21'-3'' \times 20'$	$21'-9'' \times 20'$	$9'-6'' \times 9'-6''$			
	$29' \times 45'-3''$	$21'-3'' \times 20'$	$20'-4'' \times 19'$			
	$28'-3'' \times 19'-8''$	$21'-9'' \times 20'$	$21' \times 8'-8''$			
	$29' \times 48'$	$27' \times 22'-9''$	$21'-9'' \times 17'-4''$			
		$24'-8'' \times 21'-7''$	$20'-10'' \times 7'-4''$			
		$24'-8'' \times 21'-6''$	$21'-8'' \times 14'-10''$			
		$24'-6'' \times 20'-5''$	$17'-7'' \times 16'-9''$			
		$24'-4'' \times 22'-5''$	$20'-10'' \times 15'-3''$			
			$21' \times 15'-2''$			
			$21' \times 15'$			
		$21' \times 15'-2''$				
					15 Acres planted for the most part with forest trees.	

RESIDENCES BY THE GOVERNOR.

Number of Labourers and Gardeners required	Any expenses necessarily borne by Governor in 1906-7	Furniture				Other information useful for a new Governor
		If supplied by Colonial Government	Percentage annually payable	Is Plate, Linen, Crockery, Glass supplied by Colonial Government?	Percentage payable	
Two Gardeners paid out of Colonial Funds	Nil.	Yes	5% on certain amount	Plate, table-linen, crockery, glass and kitchen utensils are supplied by the Colonial Government	5%	

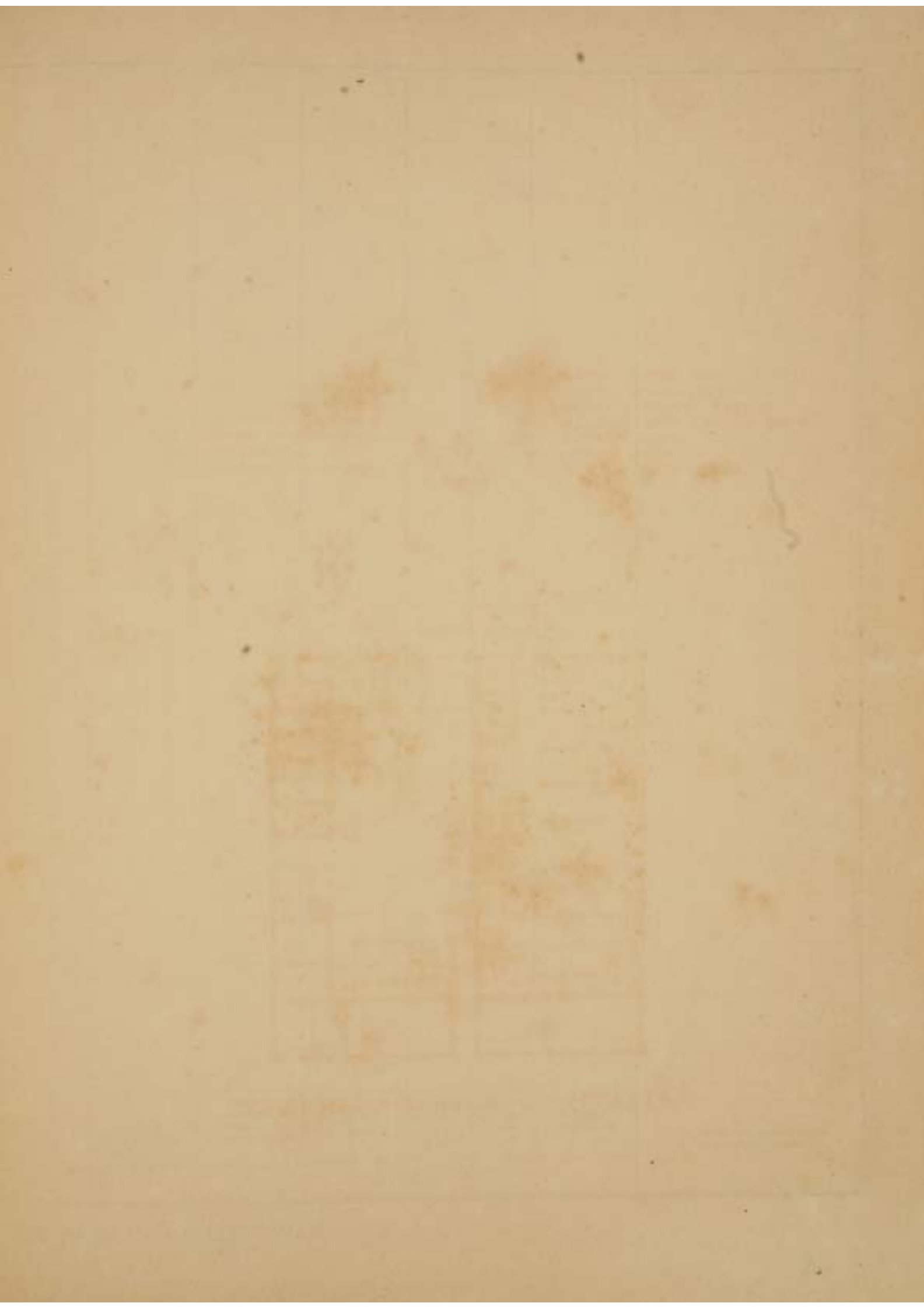

GOVERNOR'S PALACE — VALLETTA.



GROUND FLOOR.

- | | | | |
|----|-------------------------------|----|------------------------------|
| a. | Coachman's quarters. | g. | K. O. M. Regt. Mess. |
| b. | Harness-room. | h. | Council Office. |
| c. | Stables and coach-house. | i. | Printing Office. |
| d. | Staircase leading to Armoury. | j. | K. O. M. Regt. Orderly Room. |
| e. | Lieut. Governor's Office. | k. | Receiver General's Office. |
| f. | Crown Advocate's Office. | l. | Public Works Office. |
| | | m. | Public Works store. |





- | | |
|-----------------------------------|----------------------------------|
| 1. } Bed-rooms. | 17. Bed-room. |
| 2. } Bed-rooms. | 18. Hall. |
| 3. Linen-room. | 19. Council Chamber. |
| 4. Bed-room. | 20. Cloak-room. |
| 5. Asst. Mil. Secretary's Office. | 21. Steward's store. |
| 6. Governor's Office. | 22. } Servants' stores. |
| 7. A. D. C.'s Office. | 23. } Servants' stores. |
| 8. State Ante-room. | 24. } Bed-rooms. |
| 9. State Drawing-room. | 25. } Bed-rooms. |
| 10. Ball-room. | 26. } Bed-rooms. |
| 11. Dining-room. | 27. Steward's dining-room. |
| 12. } Day-rooms. | 28. Steward's store. |
| 13. } Day-rooms. | 29. Pantry. |
| 14. Private drawing-room. | 30. Servants' dining-room. |
| 15. Boudoir. | K. Kitchen, larder and scullery. |
| 16. Bed-room. | |

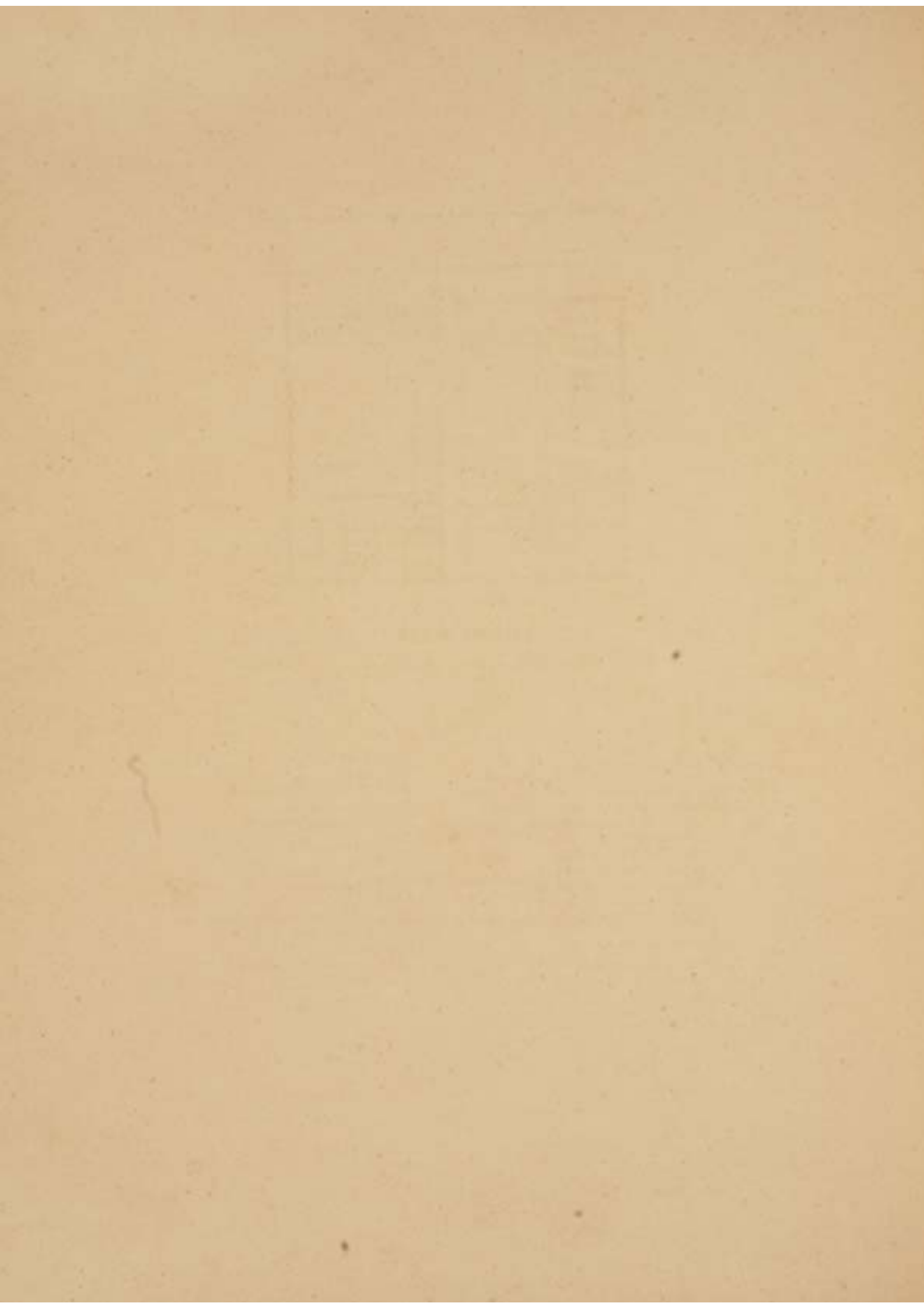

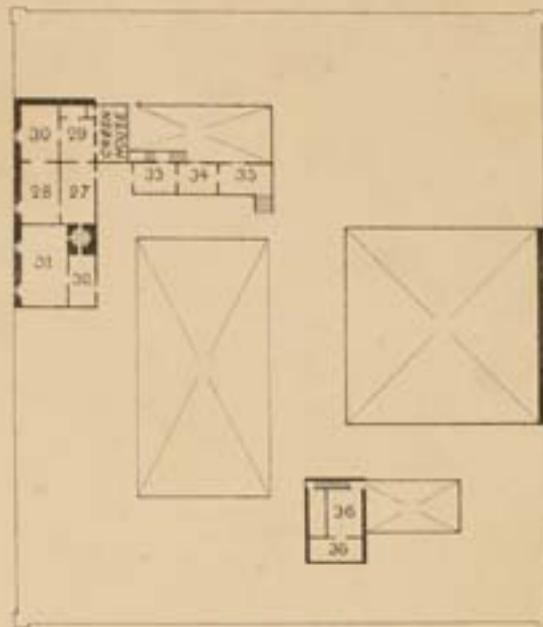

SECOND FLOOR.

0 100 0 100 FEET

- 27. Room.
- 28. Bed-room.
- 29. Room.
- 30. } Bed-rooms.
- 31. }
- 32. }
- 33. } Servants' bed-rooms.
- 34. }
- 35. }
- 36. Steward's quarters.



"SANT' ANTONIO" PALACE & GARDENS.

GROUND FLOOR.

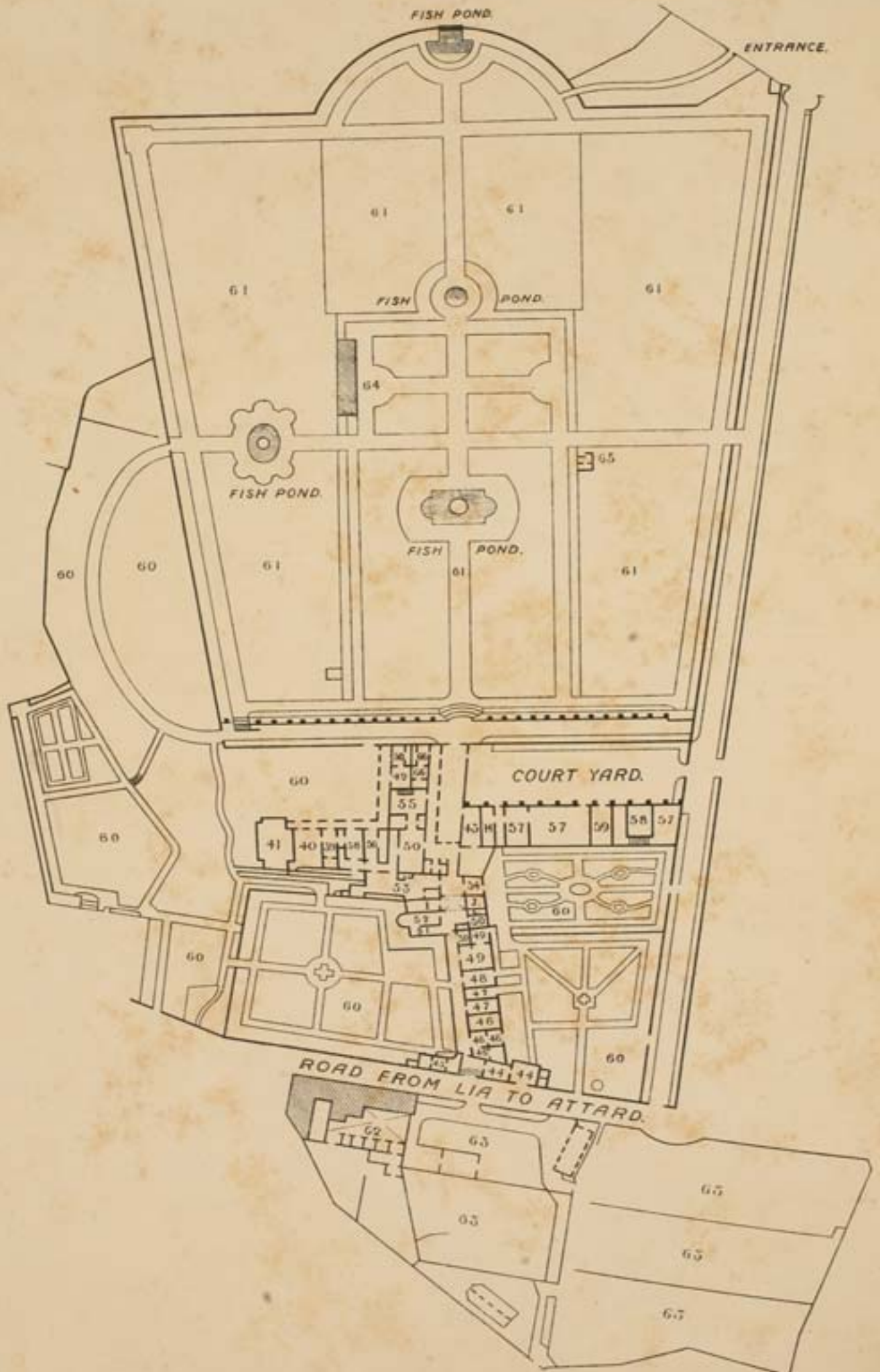

UPPER FLOOR.

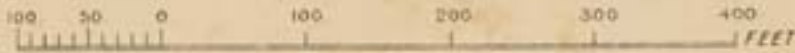
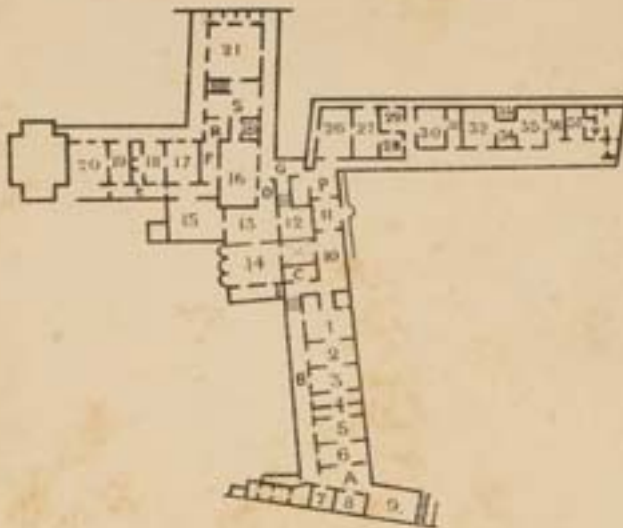

UPPER FLOOR.

GROUND FLOOR.

- 1. Office.
- 2. } Bed-rooms.
- 3. }
- 4. Bath-room and W.C.
- 5. Bed-room.
- 6. Boudoir.
- 7. Bed-room.
- 8. } Spare bed-rooms.
- 9. }
- 10. Spare room.
- 11. Entrance to private gardens.
- 12. Dining-room.
- 13. Octagonal room.
- 14. Dining-room.
- 15. Spare room.
- 16. Billiard room.
- 17. Steward's room.
- 18. }
- 19. } Spare Bed-rooms.
- 20. }
- 21. Drawing room.
- 26. Butler's room.
- 27. }
- 28. }
- 29. }
- 30. }
- 31. } Servants' rooms.
- 32. }
- 33. }
- 34. }
- 35. }
- 36. }
- 37. Caretaker's quarters.
- A. }
- B. }
- C. }
- D. } Passages.
- E. }
- F. }
- G. }
- P. Pantry and scullery.
- R. Lavatory.
- S. Staircase.
- T. Coachman's quarters.

- 38. Servants' room.
- 39. Spare room.
- 40. Store room.
- 41. Protestant Chapel.
- 42. Telephone room.
- 43. Groom's room.
- 44. Steward's quarters.
- 45. Custodian's quarters.
- 46. Stores.
- 47. Covered space.
- 48. Entrance to private gardens.
- 49. Tools store.
- 50. Spare room.
- 51. Passage and staircase.
- 52. Roman Catholic Chapel.
- 53. Kitchen.
- 54. Seeds store.
- 55. Entrance.
- 56. Scullery.
- 57. Stables.
- 58. Coach house.
- 59. Store.
- 60. Private gardens.
- 61. Public gardens.
- 62. Cow house.
- 63. Kitchen garden.
- 64. Green house.
- 65. Public convenience.
- H. Harness room.
- I. } Dairy rooms.
- J. }
- L. Store.



VERDALA PALACE & GARDENS ATTACHED.

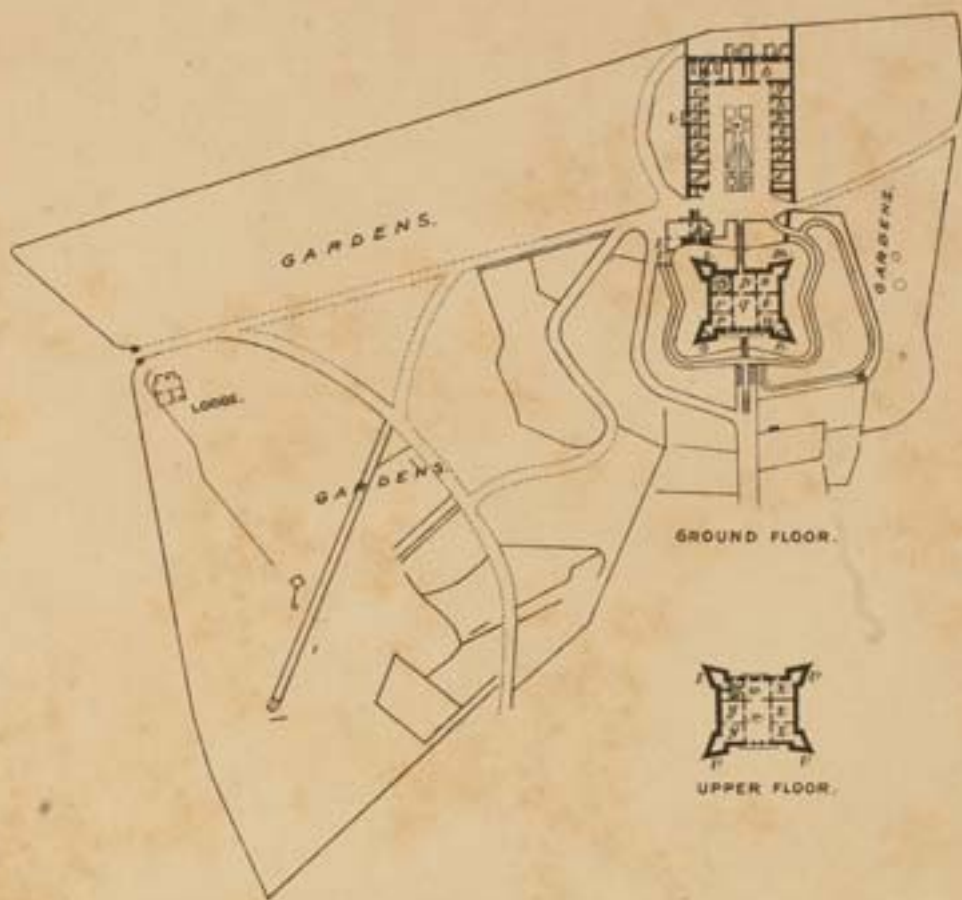

- | | | | |
|----|-----------------------|----|---|
| a. | Forage room. | n. | Bath room and W.C. |
| b. | Stables. | o. | Cow-shed. |
| c. | Harness room. | p. | Hall. |
| d. | Servants' quarters. | q. | Drawing room. |
| e. | Store. | r. | Kitchen and scullery. |
| f. | Caretaker's quarters. | s. | Dining room with servants' room underneath. |
| g. | } Coach-houses. | t. | Bed room. |
| h. | | u. | Office. |
| i. | Dairy. | v. | Bath room. |
| j. | Servants' quarters. | w. | Lobby. |
| k. | Chapel. | x. | Hall. |
| l. | W. C. | y. | } Bed-rooms. |
| m. | Pantry. | z. | |



I do hereby certify that the foregoing Financial Accounts, Return of the Establishments, &c. and other Statements, have been prepared under the Standing Regulations, and are to the best of my belief true.

MALTA, 15th ^{Dec} Nov. 1907.

(sd) R. H. Saweater,

*Lieutenant Governor
and Chief Secretary to Government.*

