

C E N S U S   O F  
P O P U L A T I O N  
A N D   H O U S I N G  
**2 0 0 5**

---

V o l u m e   2  
D w e l l i n g s

---

Published by the  
National Statistics Office  
Lascaris Valletta  
Malta  
Tel.: (+356) 25 99 70 00  
Fax: (+356) 25 99 72 05/ 25 99 71 03  
e-mail: [nso@gov.mt](mailto:nso@gov.mt)  
website: <http://www.nso.gov.mt>

CIP Data

Census of Population and Housing 2005, Volume 2: Dwellings. - Valletta: National Statistics Office, 2007  
xxi, 197p.

ISBN: 978-99909-73-52-5

For further information, please contact:

Research and Methodology Unit  
National Statistics Office  
Lascaris  
Valletta CMR 02  
Malta  
Tel: (+356) 25 99 73 59

Our publications are available from:

The Data Shop  
National Statistics Office  
Lascaris  
Valletta CMR 02  
Tel.: (+356) 25 99 72 19  
Fax: (+356) 25 99 72 05

Department of Information  
3 Castille Place  
Valletta

Tel.: (+356) 21 25 05 50  
Fax: (+356) 21 23 71 70

# CONTENTS

	Page
<b>Commentary</b>	v
<b>All dwellings</b>	1
1. Overview of dwelling stock: Censuses since 1842	3
2. Dwelling stock by occupancy status and locality: 1995; 2005 Censuses	4
3. Dwelling stock by type of dwelling and locality	6
4. Dwelling stock by type of dwelling and state of repair	10
<b>Occupied dwellings</b>	15
5. Occupied dwellings by type and locality	16
6. Occupied dwellings by type and age group of reference person	20
7. Occupied dwellings by type and marital status or reference person	24
8. Occupied dwellings by type and state of repair	28
9. Occupied dwellings by state of repair and age group of reference person	30
10. Occupied dwellings by state of repair and marital status of reference person	34
11. Occupied dwellings by type and period of construction	38
12. Occupied dwellings by period of construction and age group of reference person	42
13. Occupied dwellings by period of construction and marital status of reference person	46
14. Occupied dwellings by type of tenancy and locality	50
15. Occupied dwellings by type of tenancy and age group of reference person	54
16. Occupied dwellings by type of tenancy and marital status of reference person	58
17. Rented dwellings by annual amount of rent paid in Malta Liri and type of dwelling	62
18. Rented dwellings by annual amount of rent paid in Malta Liri and period of construction	66
19. Number of rooms in occupied dwellings averaged over persons living therein, by type of dwelling and district	70
20. Number of rooms in occupied dwellings averaged over persons living therein, by period of construction and district	70
21a. Occupied dwellings by number of rooms and number of persons in dwelling: Total	72
21b. Occupied dwellings by number of rooms and number of persons in dwelling: District	72
22. Occupied dwellings by number of rooms and number of persons in dwelling: Locality	78
23. Occupied dwellings by type and number of persons in dwelling	124
24. Occupied dwellings by type of tenancy and number of persons in dwelling	128
25. Occupied dwellings by type and availability of kitchen and/or kitchenette	132
26. Occupied dwellings by type and availability of bath and/or shower	134
27. Occupied dwellings by type and availability of toilet system	136
28. Occupied dwellings by type and system of sewage disposal	140
29. Occupied dwellings by type and availability of household appliances	142
30. Occupied dwellings by period of construction and availability of household appliances	150
31. Occupied dwellings by type and number of owned garages	158
32. Occupied dwellings by type and number of rented garages	164
33. Occupied dwellings by type of internet connection and district	170

	Page
<b>Vacant dwellings</b>	171
34. Vacant dwellings by type and locality	172
35. Vacant dwellings by type and state of repair	176
36. Holiday dwellings by type and locality	180
37. Holiday dwellings by type and state of repair	184
38. Holiday dwellings by type and period of construction	188
39. Holiday dwellings by type of tenancy and locality	194

# COMMENTARY

## Dwelling stock

Between 1851 and 2005, the number of dwellings increased by 5.8 times, from 32,968 dwellings in 1851 to 192,314 in 2005. Moreover, in a span of just 38 years the number of dwellings has grown by 2.2 times, from 87,049 dwellings in 1967 to the 2005 Census level.

In 1995, the number of dwellings stood at 155,202 units. This was divided into 119,479 occupied dwellings and 35,723 vacant dwellings. It has since increased by 37,112 dwellings, of which 19,699 were occupied and the remaining 17,413 vacant. Effectively, in this period the number of occupied dwellings increased by 16.5 per cent while vacant dwellings increased by 48.7 per cent. There was a net increase of 23.9 per cent between 1995 and 2005.

Chart 1 illustrates the dwelling stock between 1851 and 2005.

### C1. Dwelling stock: 1851-2005

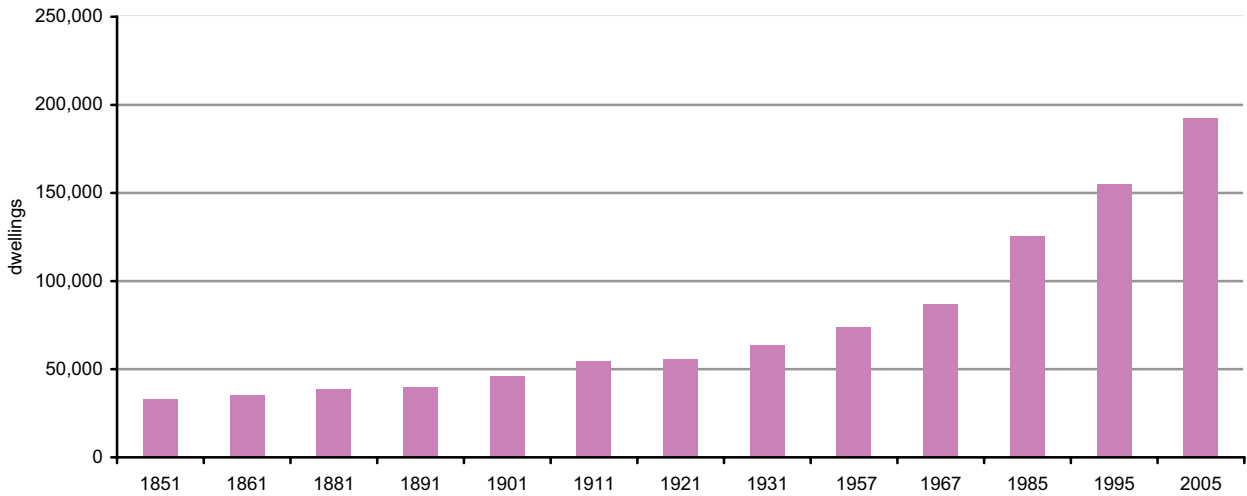

### C2. Index of intercensal change in dwelling stock

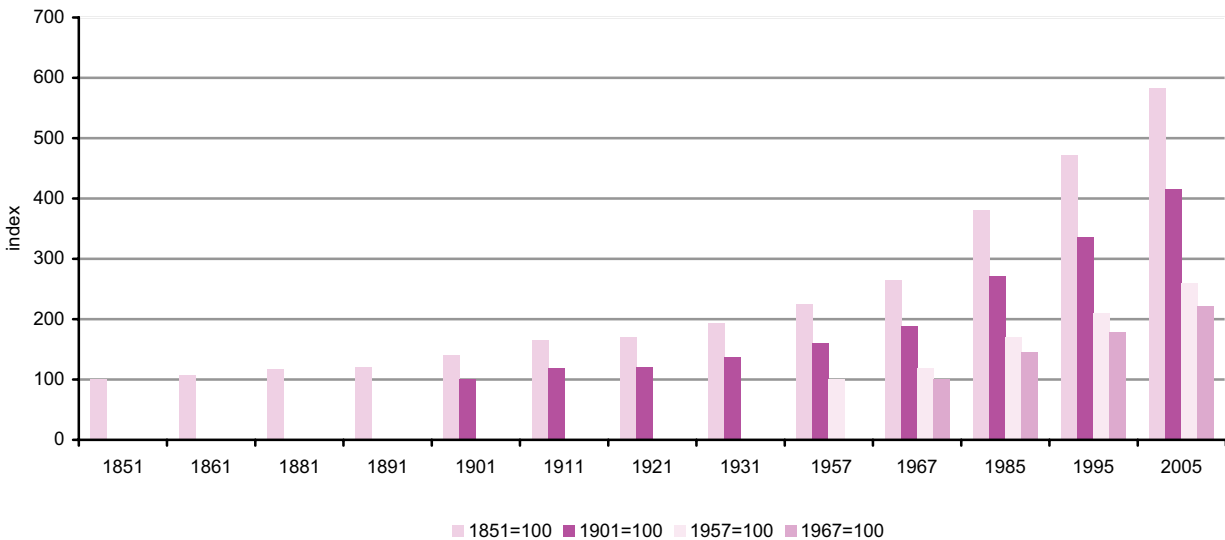

Table 1 shows the number of dwellings in a number of European Union Member States.

**T1. Dwelling stock in a number of European Union Member States**

<b>Country</b>	<b>Total</b>
Austria	3,302,100
Cyprus	305,400
Czech Republic	4,366,300
Denmark	2,561,300
Estonia	626,000
Finland	2,604,000
France	29,495,000
Germany	39,141,200
Greece	5,454,000
Hungary	4,172,700
Ireland	1,387,000
Latvia	967,000
Lithuania	1,291,900
Luxembourg	171,950
<b>Malta</b>	<b>192,314</b>
Netherlands	6,861,880
Poland	12,595,900
Portugal	5,317,900
Slovakia	1,737,400
Slovenia	791,300
Spain	20,823,000
Sweden	4,379,540
United Kingdom	25,770,000

Source: United Nations Economic Commission for Europe

Note:

- a. Figures for Malta and Hungary are for 2005.
- b. Latest available figures for Netherlands and Sweden are for 2004.
- c. Latest available figures for France and Ireland are for 2002.
- d. Latest available figures for Belgium, Czech Republic, Greece, Luxembourg and Spain are for 2001.
- e. Latest available figures for all other countries are for 2003.

Table 2 shows the number of vacant dwellings in a number of European Union Member States.

**T2. Vacant dwellings in a number of European Union Member States**

<b>Country</b>	<b>Total</b>
Cyprus	70,500
Czech Republic	538,615
Denmark	119,500
Estonia	83,600
Finland	220,000
France	2,005,660
Germany	3,561,600
Greece	1,933,200
Hungary	235,500
Ireland	7,000
Latvia	58,000
Lithuania	89,127
Luxembourg	4,048
<b>Malta</b>	<b>53,136</b>
Netherlands	135,280
Portugal	1,568,924
Spain	2,894,397
Sweden	73,200

Sources: United Nations Economic Commission for Europe

Note:

- a. Figure for Malta is for 2005.
- b. Latest available figure for Latvia is for 2003.
- c. Latest available figures for Denmark, Estonia, Finland, France, Germany, Ireland and Netherlands are for 2002.
- d. Latest available figures for Cyprus, Czech Republic, Greece, Lithuania, Luxembourg, Portugal, Spain and Sweden are for 2001.

**Geographical distribution**

For the purposes of the 2005 Census, the localities coincided with the boundaries of the local councils with a new locality, Mtarfa, being featured. Previously, this locality formed part of Rabat.

On a district basis, most dwellings were located in the Northern Harbour District. In fact, 55,196 dwellings, or 28.7 per cent of the total dwelling stock, were located in this district. The lowest number of dwellings was located in Gozo and Comino with 20,481 units, or 10.6 per cent of the total number of dwellings.

The biggest increase in the number of dwellings was recorded in the Northern District, with an intercensal increase of 9,414 dwellings, or 39.0 per cent, between 1995 and 2005. On the other hand, the smallest increase was recorded in the Southern Harbour District, with an increase of 3,291 units, or 10.4 per cent.

The following charts illustrate the distribution and growth of the dwelling stock on a district basis.

### C3. Dwellings by district

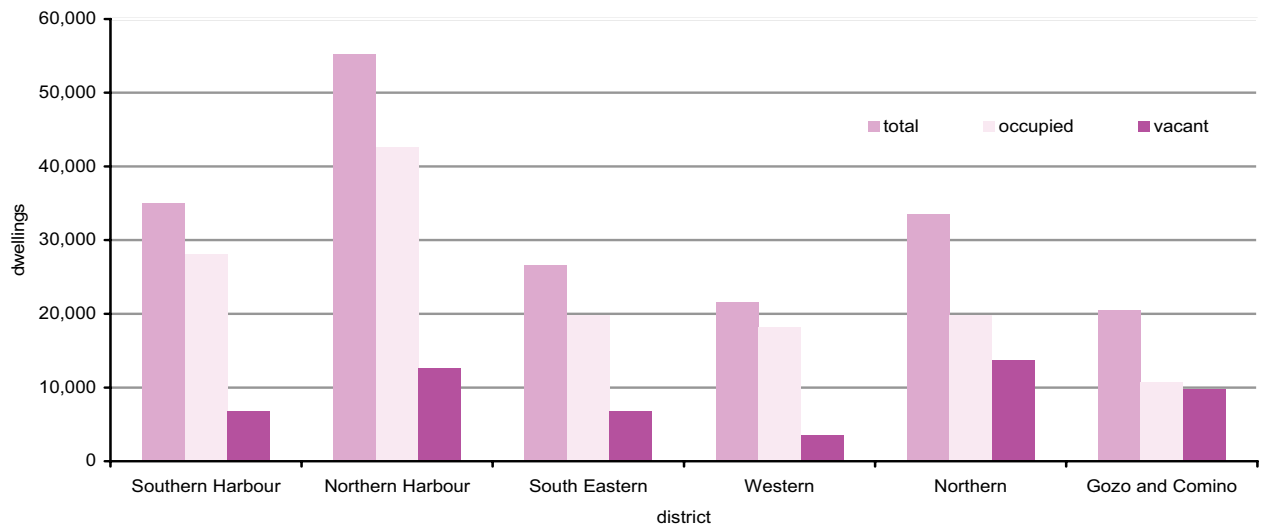

### C4. Distribution of dwellings by district: 1995/2005

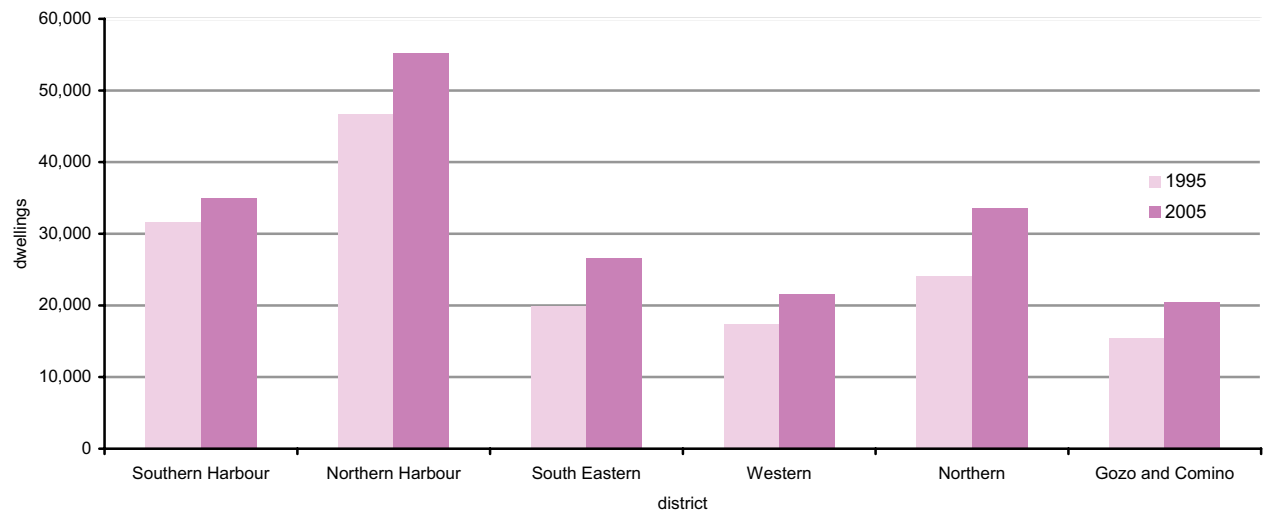

### C5. Dwellings share by district: 1995/2005

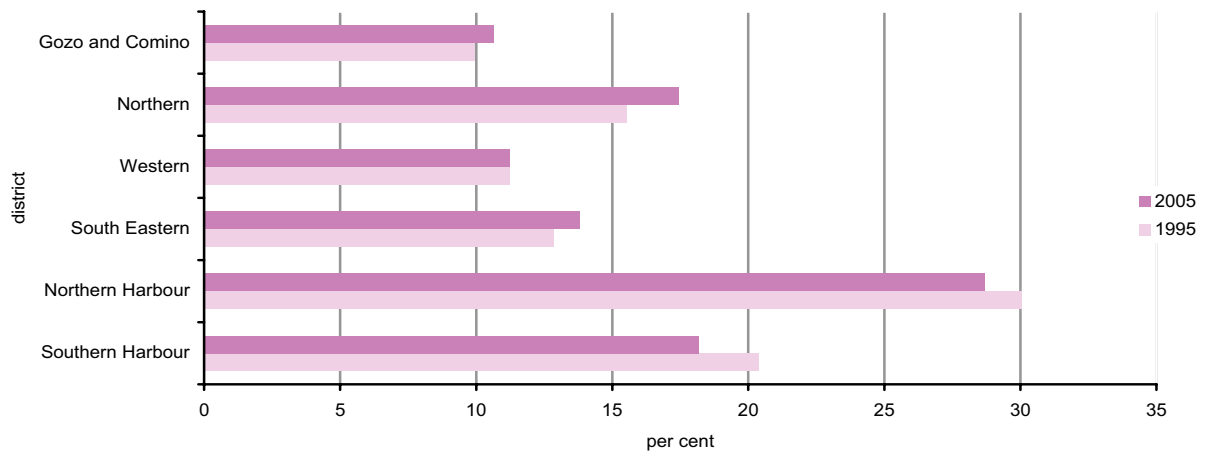



St Paul's Bay had the greatest number of dwellings, with a total of 14,207 units, or 7.4 per cent of the total stock. On the other hand, the lowest number of dwellings was recorded in Mdina, with 146 units.

Birkirkara had the highest number of occupied dwellings, with 7,568 units, or 84.3 per cent of the total dwellings in this locality. The greatest number of vacant dwellings was recorded in St Paul's Bay, with 8,762 vacant dwellings, or 61.7 per cent of the total number of dwellings in this locality.

Chart 6 represents the proportional distribution of occupied and vacant dwellings on a district basis.

**C6. Proportional distribution of occupied and vacant dwellings by district**

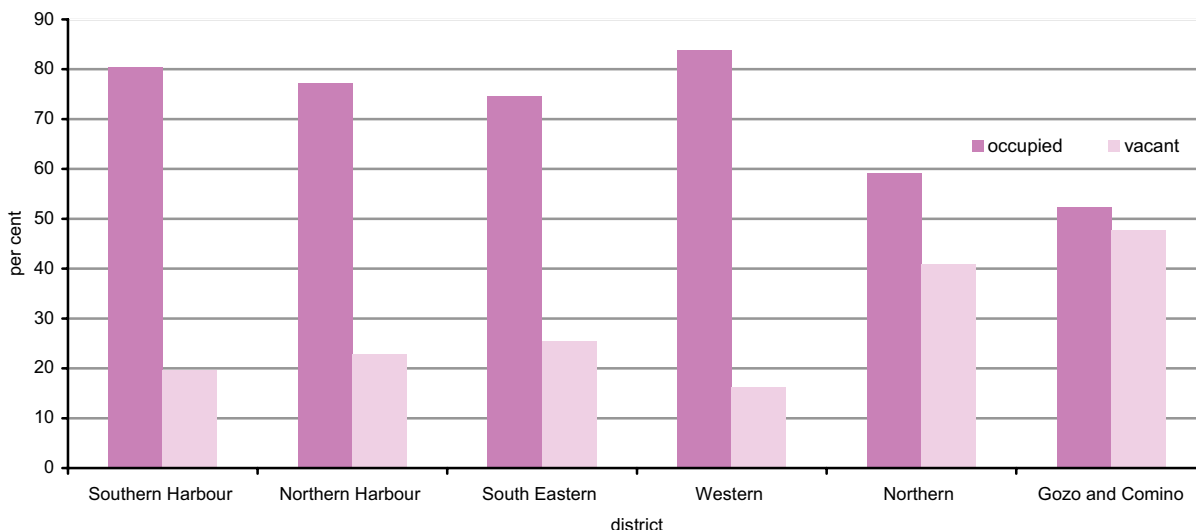

On a national level, 72.4 per cent of all dwellings were occupied, this varied between 95.1 per cent in Santa Luċija and 21.0 per cent in Żebbuġ, Gozo.

**Type**

Of the total dwelling stock, 166,201 units, or 86.4 per cent, consisted of terraced houses, flats and penthouses and maisonettes. Terraced houses accounted for 68,586 units, or 35.7 per cent of the total stock. On the other hand, a total of 56,864 flats and penthouses and 40,751 maisonettes were recorded.

The following charts illustrate the intercensal changes in the type of dwellings.

**C7. Dwellings by type: 1995/2005**

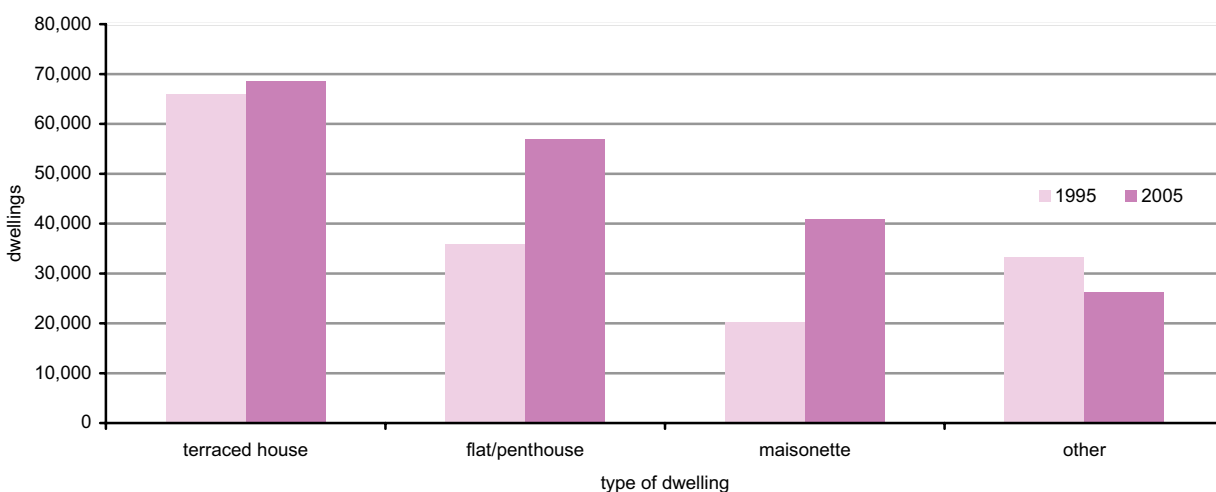

**C8. Proportional distribution by type of dwellings: 1995/2005**

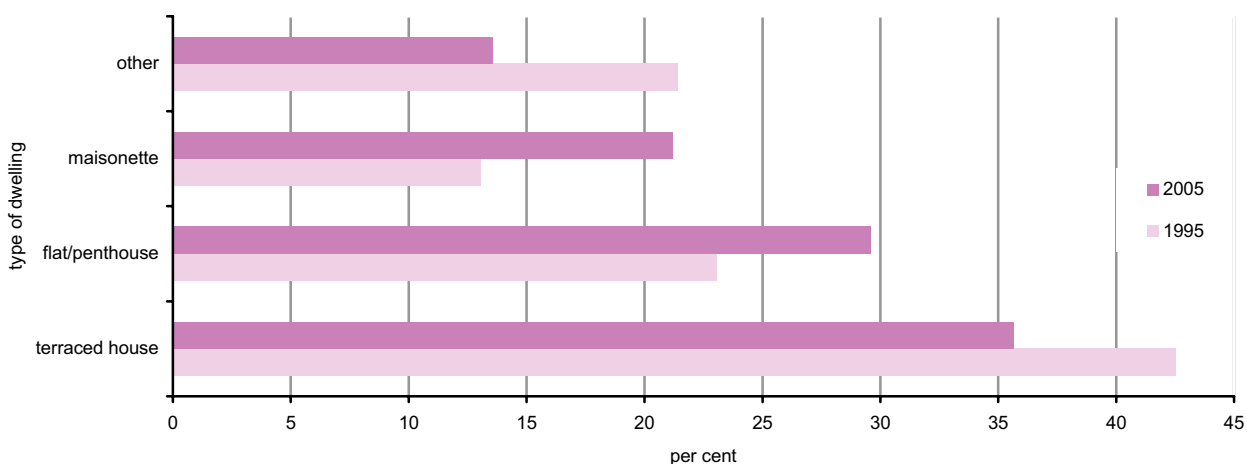

**State of repair**

In 2005, the majority of dwellings were perceived to be in a good state of repair. In fact, a total of 107,433 units, or 55.9 per cent of the total were recorded to be in a good state of repair.

Chart 9, together with Tables 3 and 4 show the state of repair of the dwelling stock in Malta.

**C9. State of repair of dwelling stock**

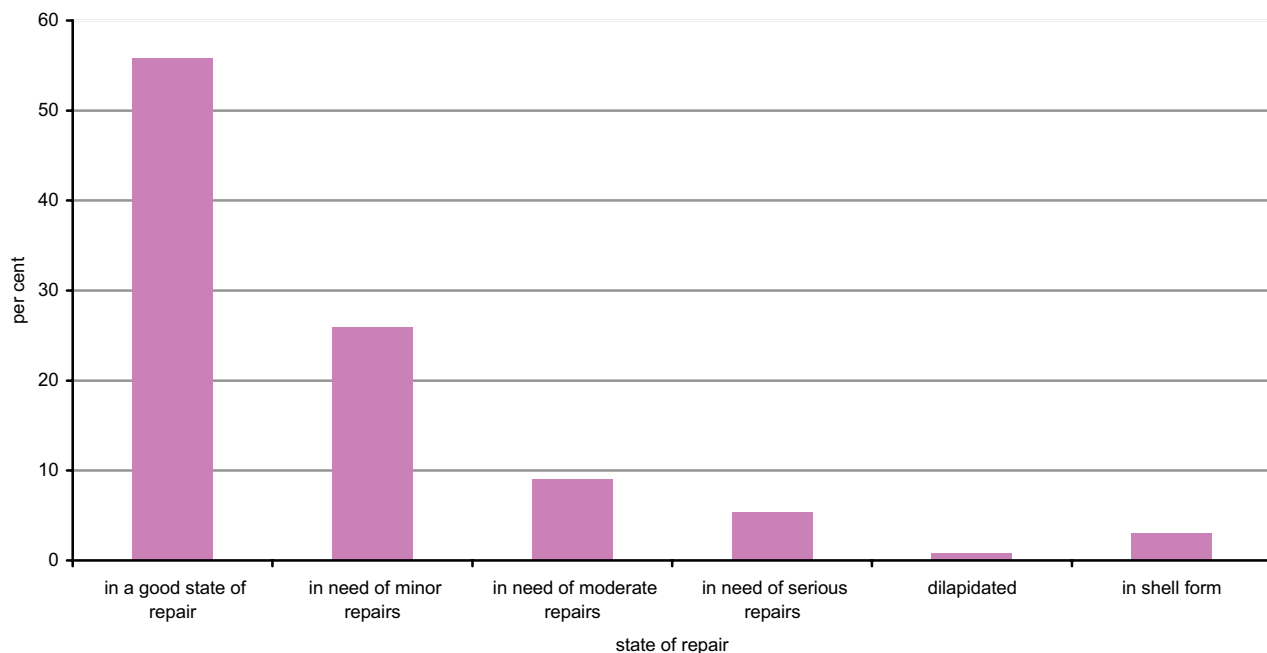

### T3. Dwelling stock by type and state of repair

State of repair	Terraced house		Flat/penthouse		Maisonette		Other		Total	
	No.	%	No.	%	No.	%	No.	%	No.	%
In a good state of repair	35,679	52.0	37,129	65.3	21,859	53.6	12,766	48.9	107,433	55.9
In need of minor repairs	19,392	28.3	12,291	21.6	10,674	26.2	7,575	29.0	49,932	26.0
In need of moderate repairs	7,294	10.6	3,339	5.9	3,961	9.7	2,885	11.0	17,479	9.1
In need of serious repairs	4,427	6.5	1,472	2.6	2,109	5.2	2,239	8.6	10,247	5.3
Dilapidated	640	0.9	218	0.4	283	0.7	358	1.4	1,499	0.8
In shell form	1,154	1.7	2,415	4.2	1,865	4.6	290	1.1	5,724	3.0
<b>Total</b>	<b>68,586</b>	<b>100.0</b>	<b>56,864</b>	<b>100.0</b>	<b>40,751</b>	<b>100.0</b>	<b>26,113</b>	<b>100.0</b>	<b>192,314</b>	<b>100.0</b>

While 65.3 per cent of all flats and penthouses were perceived to be in a good state of repair, only 52.0 per cent of all terraced houses were perceived to be in the same state of repair.

### T4. Dwelling stock by district and state of repair

State of repair	Southern Harbour		Northern Harbour		South Eastern		Western		Northern		Gozo and Comino		Total	
	No.	%	No.	%	No.	%	No.	%	No.	%	No.	%	No.	%
In a good state of repair	16,765	48.0	30,868	55.9	14,921	56.1	12,241	56.7	21,220	63.3	11,418	55.7	107,433	55.9
In need of minor repairs	10,055	28.8	14,494	26.3	6,581	24.8	5,607	26.0	8,233	24.6	4,962	24.2	49,932	26.0
In need of moderate repairs	4,330	12.4	5,154	9.3	2,287	8.6	1,885	8.7	2,127	6.3	1,696	8.3	17,479	9.1
In need of serious repairs	2,875	8.2	3,062	5.5	1,424	5.4	981	4.5	898	2.7	1,007	4.9	10,247	5.3
Dilapidated	325	0.9	445	0.8	157	0.6	139	0.6	183	0.5	250	1.2	1,499	0.8
In shell form	583	1.7	1,173	2.1	1,207	4.5	750	3.5	863	2.6	1,148	5.6	5,724	3.0
<b>Total</b>	<b>34,933</b>	<b>100.0</b>	<b>55,196</b>	<b>100.0</b>	<b>26,577</b>	<b>100.0</b>	<b>21,603</b>	<b>100.0</b>	<b>33,524</b>	<b>100.0</b>	<b>20,481</b>	<b>100.0</b>	<b>192,314</b>	<b>100.0</b>

The state of repair varied by district. In fact, whereas 63.3 per cent of all dwellings in the Northern district were perceived to be in a good state of repair, only 48.0 per cent of all dwellings in the Southern Harbour district were perceived to be in the same state of repair.

### Occupied dwellings

In case of multiple households residing in the same dwelling, details of the reference person of the first household were used to compile the information.

- **Type**

Most occupied dwellings consisted of terraced houses. In fact, of all occupied dwellings, 54,714 units, or 39.3 per cent of the total, were terraced houses. This was followed by flats and penthouses, with 32,569 units, or 23.4 per cent and maisonettes with 30,894 units, or 22.2 per cent. On the other hand, in 1995 the proportion of terraced houses stood at 46.6 per cent, while the proportion of flats/penthouses and maisonettes stood at 18.1 per cent and 13.9 per cent respectively.

**C10. Occupied dwellings by type**

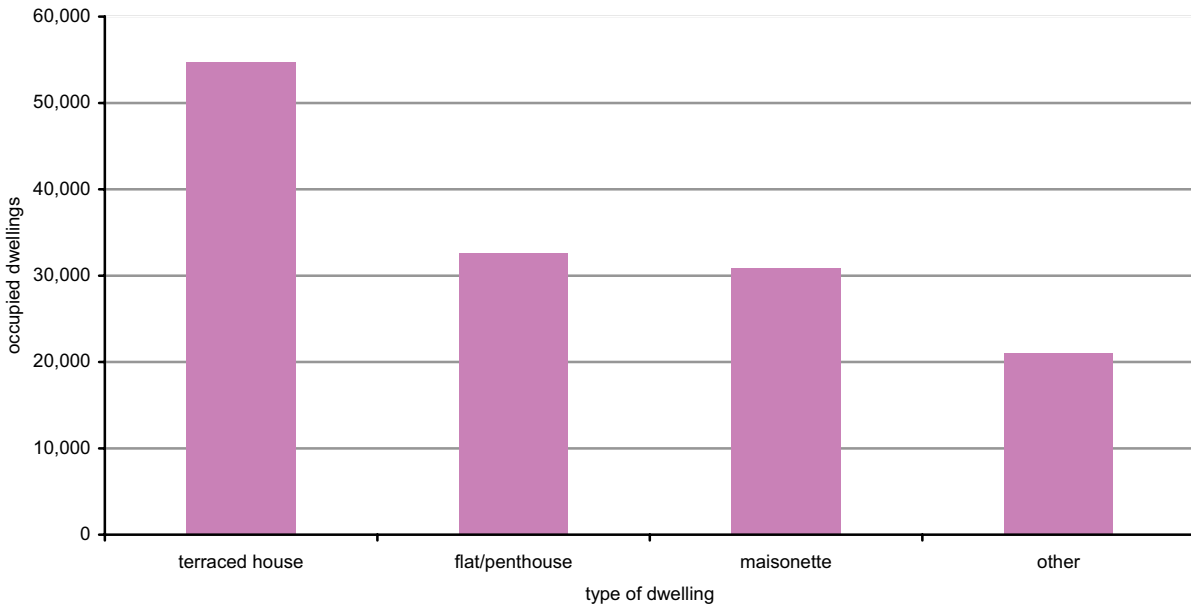

Whereas 63.1 per cent of occupied dwellings with a reference person who was less than 40 years old lived in a maisonette or flat/penthouse, this proportion stood at 36.7 per cent for occupied dwellings with a reference person aged 70 years or more.

On the other hand, 50.5 per cent of occupied dwellings with a reference person aged between 40 to 59 years lived in a house (including terraced, semi-detached and fully-detached).

- **State of repair**

The majority of occupied dwellings were perceived to be in a good state of repair or needed only minor repairs. In fact, 88.3 per cent of all occupied dwellings were perceived to be in such a state of repair.

**C11. State of repair of occupied dwellings**

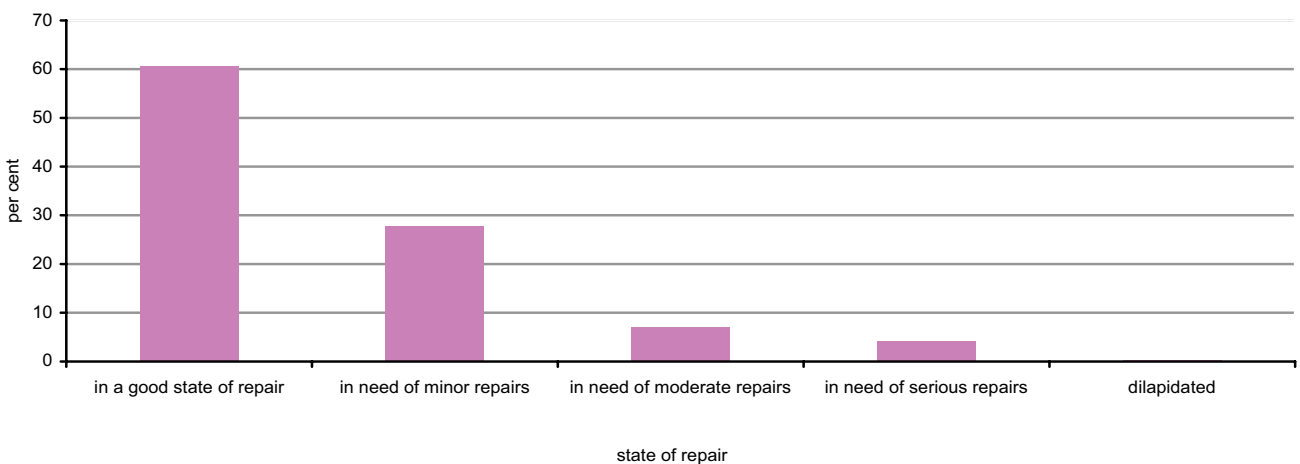

## T5. Occupied dwellings by type and state of repair

State of repair	Terraced house		Flat/penthouse		Maisonette		Other		Total	
	No.	%	No.	%	No.	%	No.	%	No.	%
In a good state of repair	32,050	58.6	22,131	68.0	18,842	61.0	11,334	54.0	84,357	60.6
In need of minor repairs	16,113	29.4	7,629	23.4	8,482	27.5	6,365	30.3	38,589	27.7
In need of moderate repairs	4,070	7.4	1,820	5.6	2,223	7.2	1,819	8.7	9,932	7.1
In need of serious repairs	2,371	4.3	903	2.8	1,233	4.0	1,372	6.5	5,879	4.2
Dilapidated	110	0.2	86	0.3	114	0.4	111	0.5	421	0.3
<b>Total</b>	<b>54,714</b>	<b>100.0</b>	<b>32,569</b>	<b>100.0</b>	<b>30,894</b>	<b>100.0</b>	<b>21,001</b>	<b>100.0</b>	<b>139,178</b>	<b>100.0</b>

The state of repair of occupied dwellings declined with the age of the reference person. While 71.3 per cent of occupied dwellings with a reference person aged between 20 to 29 years were in a good state of repair, this proportion stood at 43.6 per cent and 40.5 per cent for occupied dwellings with a reference person aged between 80 to 89 years and 90 years and over respectively.

Also, the state of repair of occupied dwellings varied with the marital status of the reference person. While 65.3 per cent of occupied dwellings with a married or re-married reference person were in a good state of repair, this proportion stood at 46.9 per cent and 52.5 per cent for occupied dwellings with a widowed and separated reference person respectively.

- **Period of construction**

The majority of occupied dwellings were constructed between 1971 and 1990. In fact, of all the occupied dwellings that were enumerated 49,107 units, or 35.3 per cent, were constructed in this period.

## C12. Occupied dwellings by period of construction

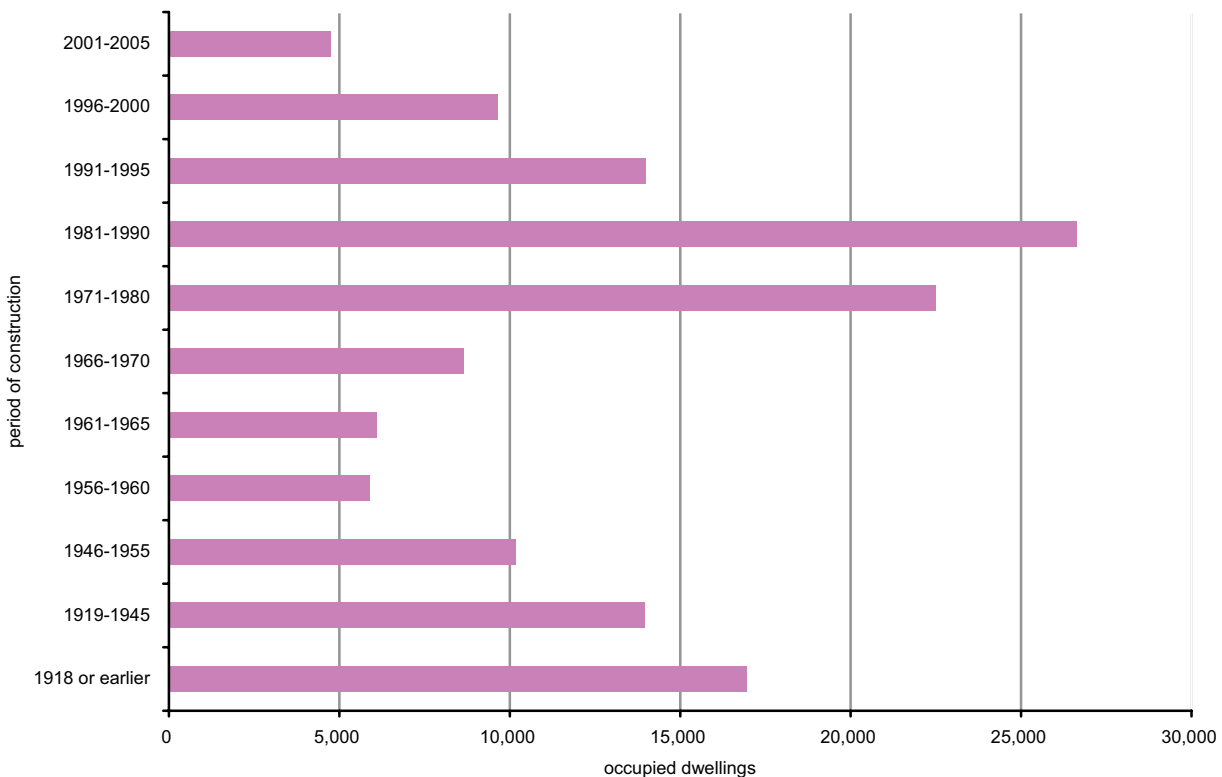

Of the total occupied dwelling stock, 23,352 units, or 16.8 per cent, were occupied by private households with a reference person who was aged 70 years or more. However, 34.8 per cent of occupied dwellings which were

constructed prior to 1919 had a reference person aged 70 years or more, this compared to 4.2 per cent for dwellings which were constructed between 2001 and 2005.

- **Tenancy**

The majority of occupied dwellings were owned. In fact, 104,611 units, or 75.2 per cent, were owner occupied, this compared to 68.0 per cent in 1995. On the other hand, 28,760 units, or 20.7 per cent, were rented, this compared to 28.3 per cent in 1995.

### T6. Occupied dwellings by tenancy

Tenancy	1995		2005	
	Number	Per cent	Number	Per cent
Owned freehold	81,242	68.0	76,689	55.1
Owned with ground rent			27,922	20.1
Rented unfurnished	30,824	25.8	24,383	17.5
Rented furnished	2,957	2.5	4,377	3.1
Held by emphyteusis	-	-	2,112	1.5
Used free-of-charge	4,407	3.7	3,695	2.7
Non-respondent	49	0.0	-	-
<b>Total</b>	<b>119,479</b>	<b>100.0</b>	<b>139,178</b>	<b>100.0</b>

On average, households which rented the dwelling where they resided paid Lm309 per annum, this varied between Lm154 for unfurnished dwellings and Lm1,173 for furnished dwellings.

Most occupied dwellings which were being rented were rented at less than Lm200 per annum. In fact, 21,905 occupied dwellings, or 76.2 per cent of rented occupied dwellings, were being rented at less than Lm200 per annum. On the other hand, 13.9 per cent of rented dwellings were being rented at Lm700 or more per annum.

### C13. Rent paid for rented occupied dwellings

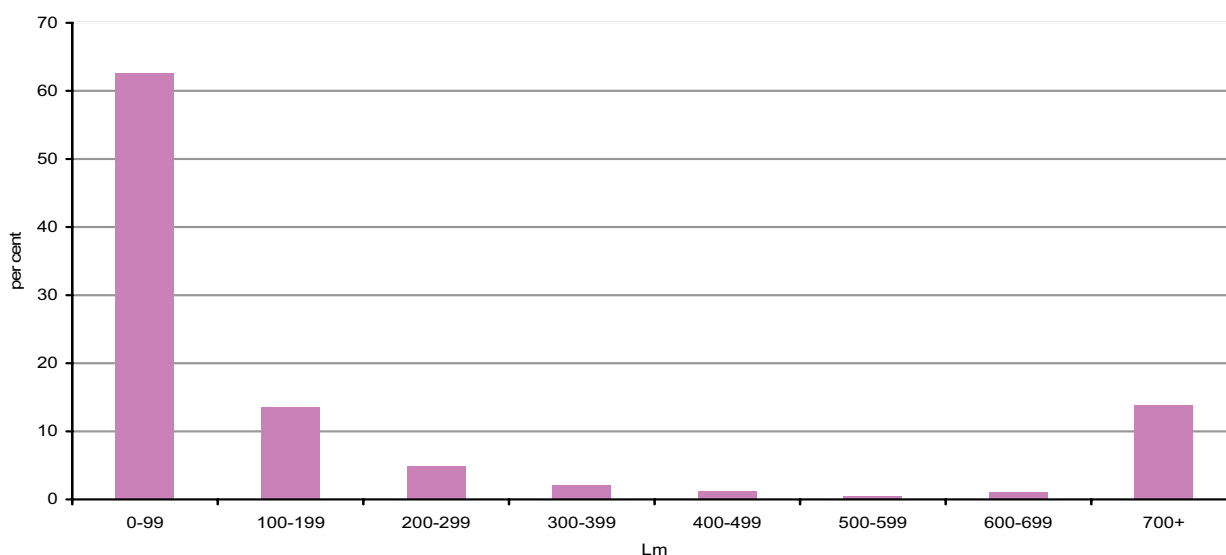

The following chart illustrates the period of construction of rented occupied dwellings.

#### C14. Rented occupied dwellings by period of construction

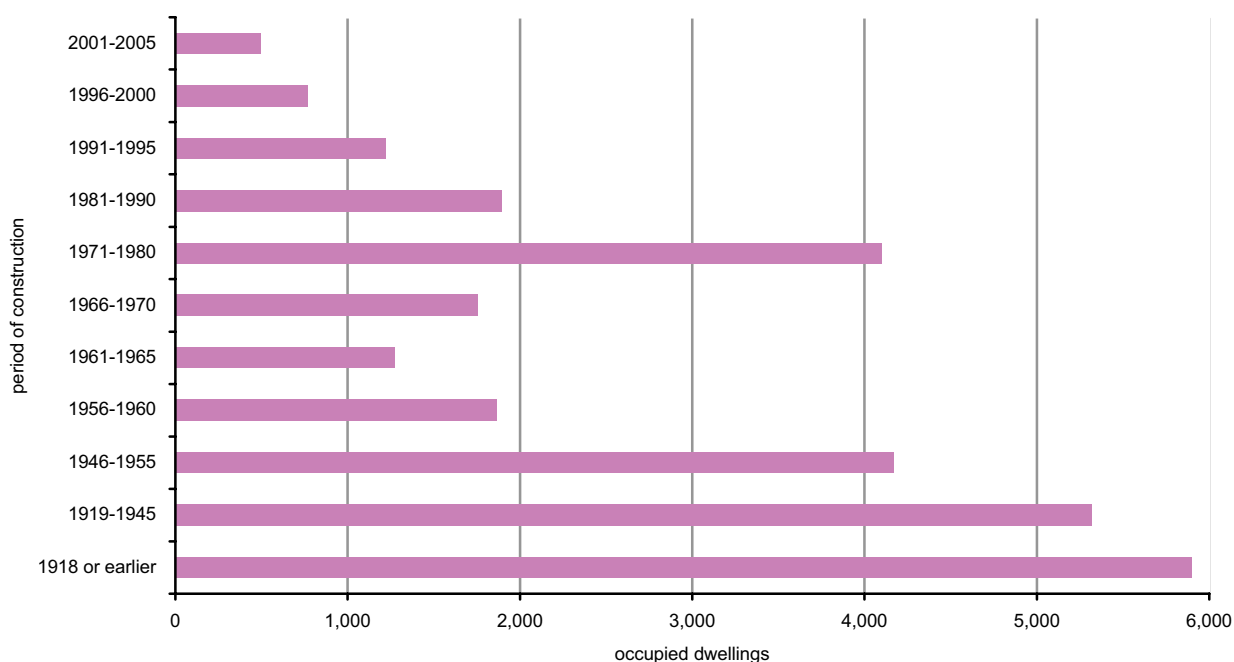

Of the occupied dwellings which were rented, 53.5 per cent were constructed prior to 1956. Moreover, only 8.7 per cent of the rented stock were constructed after 1990.

Table 7 represents the proportion of occupied dwellings which are owned, rented, held by emphyteusis or used free-of-charge by the age of the reference person.

#### T7. Occupied dwellings by tenancy and age group of reference person (%)

Age	Owned	Rented	Held by emphyteusis	Used free-of-charge	Total
16-19	51.6	39.9	0.4	8.1	100.0
20-29	72.0	20.2	1.2	6.6	100.0
30-39	81.7	13.3	1.4	3.6	100.0
40-49	80.7	15.8	1.6	2.0	100.0
50-59	75.0	21.9	1.5	1.6	100.0
60-69	71.3	25.3	1.5	1.9	100.0
70-79	68.3	27.3	1.6	2.9	100.0
80-89	65.9	29.1	1.7	3.4	100.0
90+	67.5	27.7	1.3	3.5	100.0
<b>Total</b>	<b>75.2</b>	<b>20.7</b>	<b>1.5</b>	<b>2.7</b>	<b>100.0</b>

Whereas 81.3 per cent of occupied dwellings with a married reference person were owner occupied, this stood at 56.1 per cent for dwellings with a separated reference person.

## C15. Tenancy of occupied dwellings by marital status of reference person

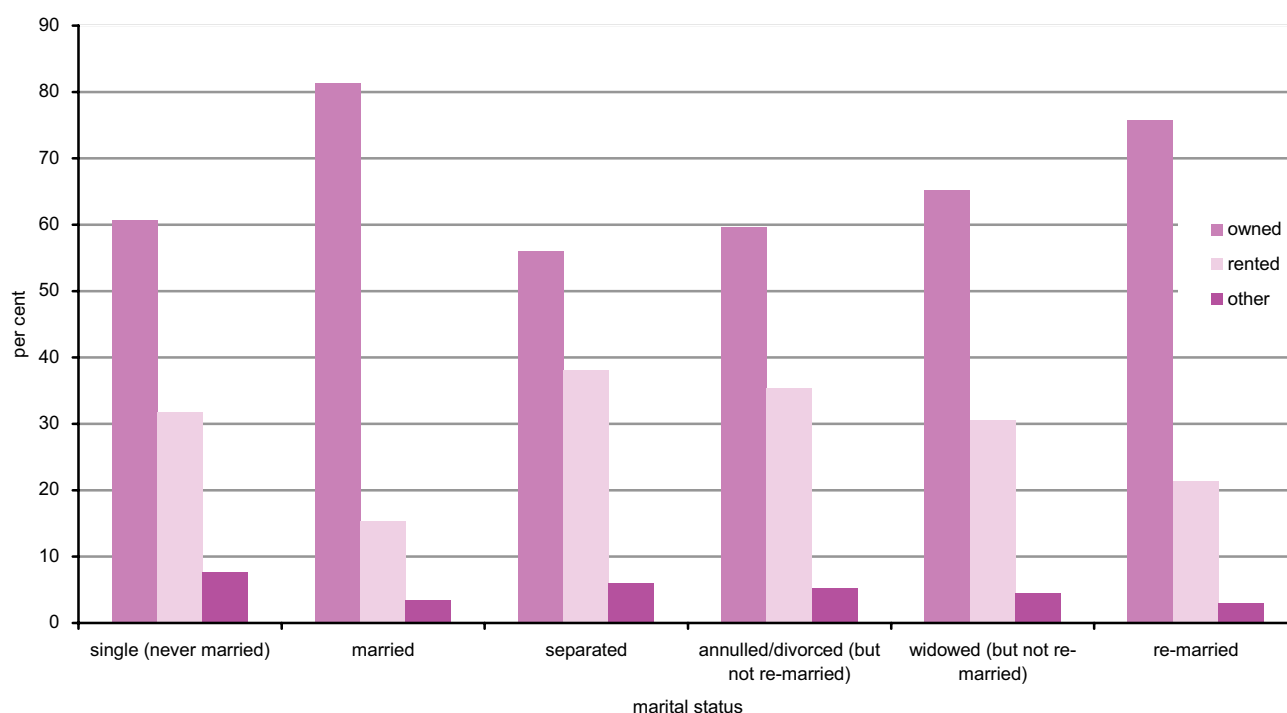

- **Private households**

The number of multiple private households living in the same residence has decreased by 77.1 per cent in the intercensal period, from 1,710 households in 1995 to 392 households in 2005.

Table 8 shows the number of multiple households living in the same residence.

## T8. Occupied dwellings by number of private households: 1995/2005

District	1995				2005		
	One household	Multiple households	Non-respondent	Total	One household	Multiple households	Total
Southern Harbour	26,184	496	13	26,693	27,999	94	28,093
Northern Harbour	38,053	493	19	38,565	42,493	117	42,610
South Eastern	15,208	283	5	15,496	19,730	85	19,815
Western	15,110	201	6	15,317	18,059	45	18,104
Northern	13,913	112	8	14,033	19,810	27	19,837
Gozo and Comino	9,242	125	8	9,375	10,695	24	10,719
<b>Total</b>	<b>117,710</b>	<b>1,710</b>	<b>59</b>	<b>119,479</b>	<b>138,786</b>	<b>392</b>	<b>139,178</b>

- **Rooms**

In November 2005, there was an average of 2.5 rooms per person living in occupied dwellings, this varied between 2.8 rooms per person in Gozo and Comino to 2.4 rooms per person in the Southern Harbour and South Eastern Districts.



Those living in fully-detached houses had most space. In fact, residents living in fully-detached houses had an average of 3.1 rooms per person, compared to 1.5 rooms per person for those living in other kinds of dwellings and 2.1 rooms per person for those living in a suite of rooms forming part of a housing unit.

It resulted that 107,582 dwellings, or 77.3 per cent of all occupied dwellings, had between 4 to 7 rooms. The following chart illustrates the number of rooms in occupied dwellings.

### C16. Number of rooms in occupied dwellings

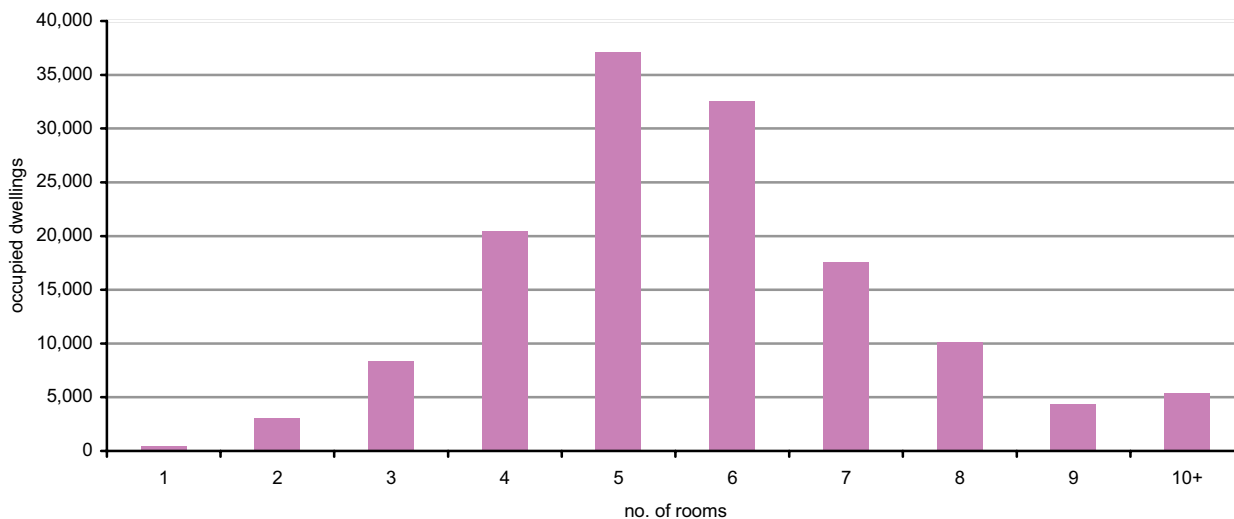

### T9. Occupied dwellings by number of persons and number of rooms in the dwelling

Number of rooms	Persons					Total
	1	2	3	4	5+	
1	342	67	30	10	12	461
2	1,717	762	303	174	85	3,041
3	3,715	2,516	1,153	607	357	8,348
4	5,600	6,547	4,173	2,807	1,320	20,447
5	6,872	10,099	8,749	7,737	2,639	37,096
6	4,582	7,919	7,655	8,344	4,009	32,509
7	1,719	3,811	4,063	5,154	2,783	17,530
8	887	2,120	2,370	2,967	1,734	10,078
9	337	855	940	1,306	865	4,303
10+	488	947	1,145	1,623	1,162	5,365
<b>Total</b>	<b>26,259</b>	<b>35,643</b>	<b>30,581</b>	<b>30,729</b>	<b>15,966</b>	<b>139,178</b>

Table 10 shows the average number of rooms per person in a number of European Union Member States.

## T10. Average number of rooms per person in a number of European Union Member States

Country	Average number
Austria	2.1
Belgium	2.1
Denmark	2.0
Finland	1.7
France	2.0
Germany	1.9
Greece	1.4
Ireland	2.1
Italy	1.6
Luxembourg	2.2
<b>Malta</b>	<b>2.5</b>
Netherlands	2.6
Portugal	1.5
Spain	1.9
Sweden	2.0
United Kingdom	2.3

Source: Eurostat

- **Kitchen and/or kitchenette**

According to the 2005 Census, the majority of occupied dwellings had a kitchen or kitchenette. In fact, it resulted that 138,260 occupied dwellings, or 99.3 per cent, had a kitchen and/or kitchenette.

- **Bath and/or shower**

In 2005, 136,699 occupied dwellings, or 98.2 per cent, had a bath and/or shower installed, the highest proportion in the Northern District with 99.2 per cent and the lowest in the Southern Harbour District with 96.9 per cent. In 1995, this proportion stood at 96.6 per cent at national level.

- **Toilet system**

Only 297 occupied dwellings did not have any toilet system installed, meaning that 99.8 per cent of occupied dwellings had at least one toilet installed. In 1995, 98.6 per cent of all occupied dwellings had at least one toilet installed.

The majority of occupied dwellings had a flush toilet installed. In fact, 137,826 occupied dwellings had a flush toilet installed while 1,055 occupied dwellings had a non-flush toilet installed.

- **Sewage disposal system**

A total of 136,667 occupied dwellings, or 98.2 per cent, were connected to the public sewage. On the other hand, 2,303 occupied units were connected to a cesspool. Only 208 occupied dwellings were not connected to any sewage disposal system. The number of occupied dwellings connected to a cesspit in 1995 stood at 2,632 units.

- **Household appliances/facilities**

Nearly all occupied dwellings had a heater, fan, water heater, cooker, fridge/fridge-freezer, washing machine, television and a fixed telephone line. About half of the occupied dwellings had air-conditioning, computer, video player and a DVD player.

Table 11 illustrates the proportion of occupied dwellings and household appliances/facilities installed.

### T11. Occupied dwellings and household appliances/facilities

Appliance	Number	Per cent
Air conditioning	63,112	45.3
Central heating	1,711	1.2
Fireplace	13,109	9.4
Heater	124,718	89.6
Fan	129,877	93.3
Water heater	131,735	94.7
Solar water heater	5,010	3.6
Cooker	134,895	96.9
Fridge/fridge-freezer	137,463	98.8
Freezer	44,806	32.2
Dishwasher	13,657	9.8
Washing machine	128,614	92.4
Tumble dryer	19,642	14.1
Television	133,810	96.1
Computer	70,716	50.8
Video player	73,384	52.7
DVD player	75,951	54.6
Fixed telephone line	131,173	94.2

There were significant differences at a district level. In fact, while 49.7 per cent of occupied dwellings in the Northern District had air-conditioning, this proportion stood at 36.6 per cent in Gozo and Comino.

There were significant changes in the intercensal period. In 1995, only 6.0 per cent of occupied dwellings had at least one air-conditioning unit installed. Furthermore, only 16.7 per cent had a computer.

- **Internet connection**

In November 2005, 56,878 occupied dwellings, or 40.9 per cent, had access to the Internet. Of these, 39,814 occupied dwellings, or 70.0 per cent of occupied dwellings with Internet access, had a broadband connection.

### C17. Proportion of occupied dwellings with Internet access

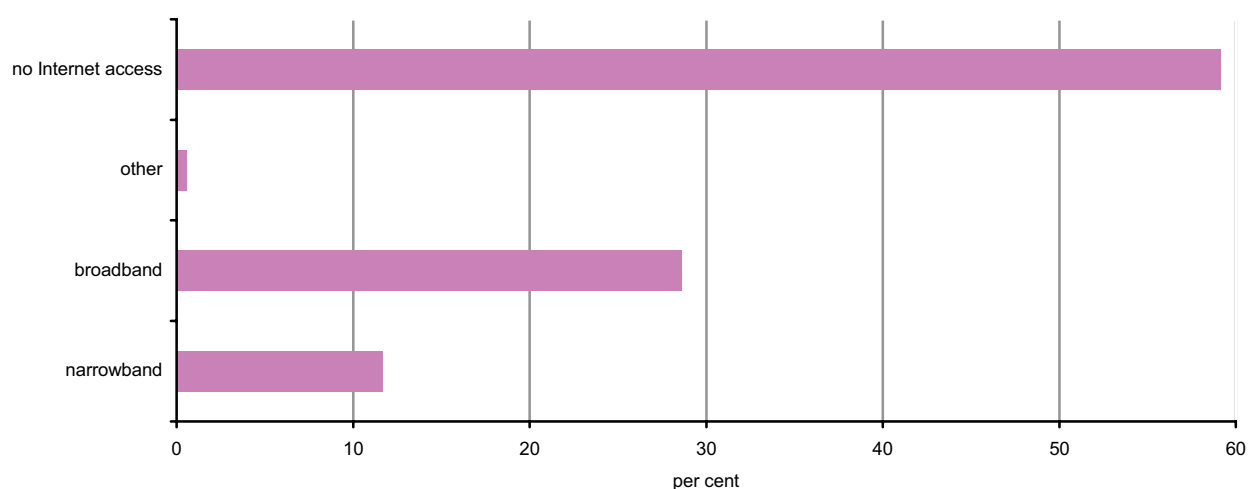

- **Garages**

Household members in the majority of occupied dwellings – 86,943 dwellings or 62.5 per cent of all occupied dwellings – did not own or rent a garage. Household members residing in 45,468 dwellings owned or rented one garage, while in 5,498 dwellings, household members were recorded as owning or renting two garages.

Furthermore, household members residing in 126, 626 occupied dwellings, did not have any rented garages. Garages included both those that were inter-connected with the dwelling and those which were not.

### Vacant dwellings

- **Type**

By definition, boathouses and some other kind of dwellings, eg. farmhouses, were excluded from the count of vacant dwellings. However, a count of these kind of dwellings is also available.

Most vacant dwellings consisted of flats and penthouses. In fact, 24,295 vacant dwellings, or 45.7 per cent, were flats and penthouses. Furthermore, there were 13,872 vacant terraced houses and 9,857 vacant maisonettes.

### C18. Vacant dwellings by type

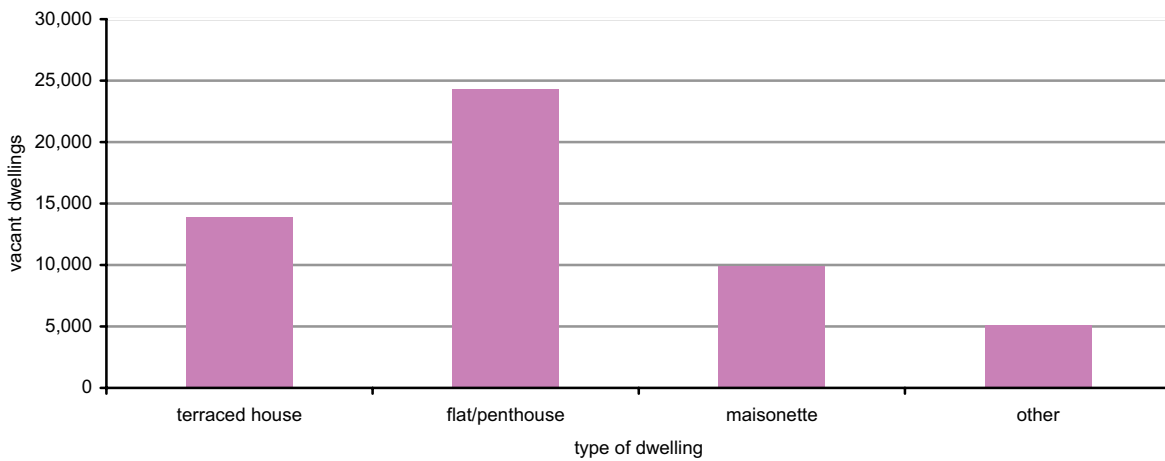

- **State of repair**

Most vacant dwellings were in a good state of repair or needed only minor repairs. In fact, 23,076 vacant dwellings, or 43.4 per cent, were in a good state of repair while another 11,343 vacant units, or 21.3 per cent, needed only minor repairs. Furthermore, 5,724 vacant units, or 10.8 per cent of all vacant dwellings, were in shell form.

### C19. State of repair of vacant dwellings

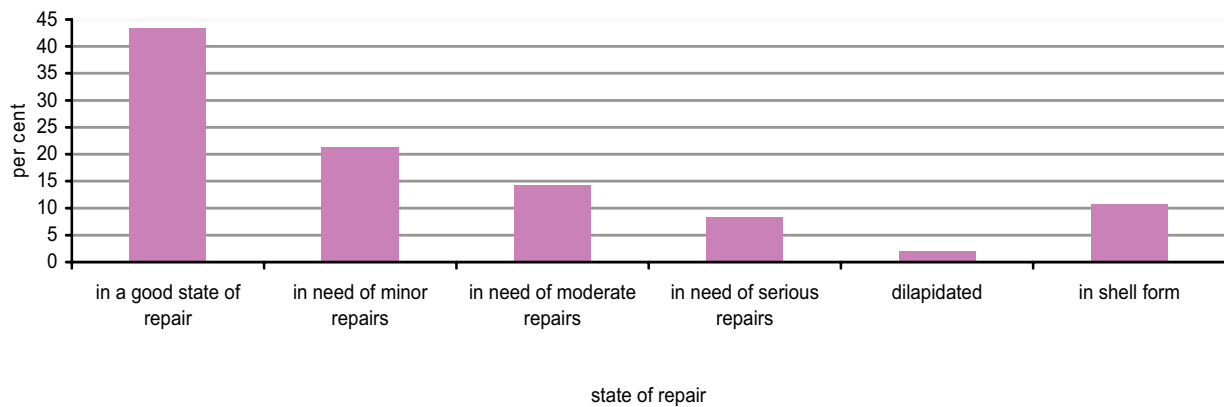

- **Holiday dwellings**

The majority of holiday dwellings in Malta were located in the Northern District and in Gozo and Comino. In fact, there were a total of 5,401 holiday dwellings in the Northern District, or 53.4 per cent of all holiday dwellings, and 2,554 holiday dwellings in Gozo and Comino, or 25.3 per cent of all holiday dwellings. There were only 85 holiday dwellings, or 0.8 per cent, which were located abroad. The total number of holiday dwellings stood at 10,113 units.

About one-fifth of all vacant dwellings in Malta were holiday dwellings. In fact, holiday dwellings located in Malta amounted to 10,028 dwellings, or 18.9 per cent of all vacant dwellings.

The following table shows the different types of holiday dwellings which were located in Malta.

**T11. Holiday dwellings in Malta by district and type**

District	Flat/Penthouse		Maisonette		Other		Total	
	No.	%	No.	%	No.	%	No.	%
Southern Harbour	52	0.8	68	3.7	106	7.4	226	2.3
Northern Harbour	283	4.2	66	3.6	54	3.8	403	4.0
South Eastern	669	9.9	409	22.3	336	23.5	1,414	14.1
Western	3	0.0	5	0.3	22	1.5	30	0.3
Northern	3,887	57.4	1,032	56.3	482	33.7	5,401	53.9
Gozo and Comino	1,873	27.7	252	13.8	429	30.0	2,554	25.5
<b>Total</b>	<b>6,767</b>	<b>100.0</b>	<b>1,832</b>	<b>100.0</b>	<b>1,429</b>	<b>100.0</b>	<b>10,028</b>	<b>100.0</b>

On a locality basis, St. Paul's Bay had most holiday dwellings with 4,467 units, or 44.2 per cent of the total holiday dwellings owned by Maltese residents. This was followed by 1,480 units in Żebbug (Gozo), 814 units in Mellieħa and 803 units in Marsaskala. Most holiday dwellings which were located abroad were in the United Kingdom, with 24 units, or 28.2 per cent of holiday dwellings which were located abroad.

The majority of all holiday dwellings were reported to be in a good state of repair, with 6,190 units, or 61.2 per cent, being perceived to be in such a state of repair. Furthermore, 2,525 holiday units, or 25.0 per cent, needed only minor repairs.

Over half of all holiday dwellings were constructed after 1980. In fact, 5,804 holiday units, or 57.4 per cent, were constructed between 1981 and 2005. Furthermore, most holiday dwellings were constructed between 1981 and 1990, with 2,314 units, or 22.9 per cent, being constructed in this period. The following chart shows the period of construction.

The majority of holiday dwellings were owned by private households. In fact, 9,295 holiday units, or 91.9 per cent were owned. Only 349 holiday dwellings were rented.

**C20. Holiday dwellings by period of construction**

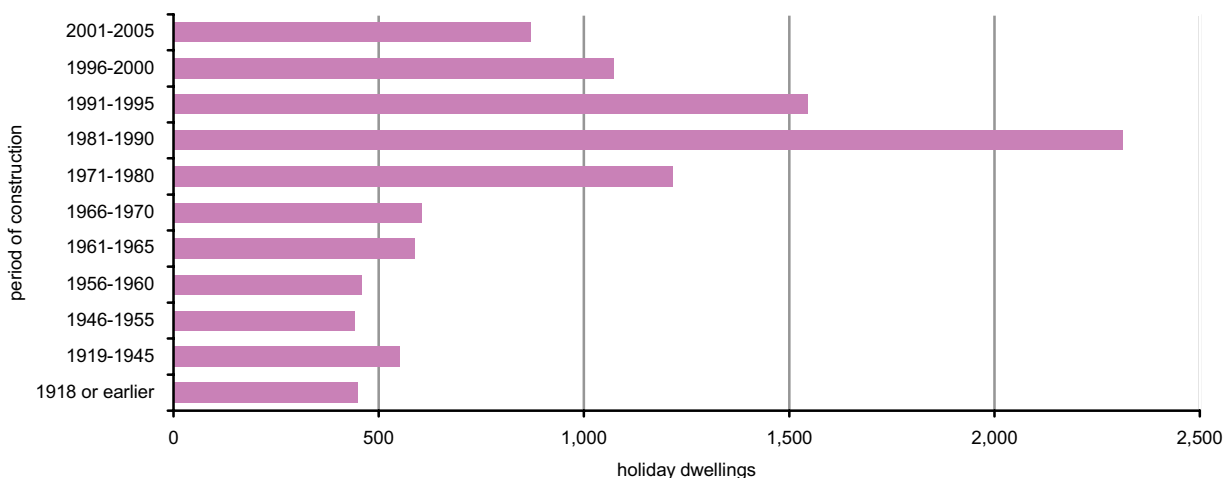



All dwellings





## 1. Overview of dwelling stock: Censuses since 1842

Census Day	Total	Occupied	Vacant	Censal period	Intercensal change		
					Total	Occupied	Vacant
21 March 1842	n/a	n/a	n/a	-	-	-	-
31 March 1851	32,968	25,010	7,958	1842-1851	-	-	-
31 October 1861	35,147	26,337	8,810	1851-1861	2,179	1,327	852
3 May 1871	n/a	n/a	n/a	1861-1871	-	-	-
3 April 1881	38,746	27,497	11,249	1871-1881	-	-	-
5 April 1891	39,890	31,777	8,113	1881-1891	1,144	4,280	-3,136
31 March 1901	46,230	36,902	9,328	1891-1901	6,340	5,125	1,215
2 April 1911	54,487	42,486	12,001	1901-1911	8,257	5,584	2,673
24 April 1921	55,908	44,741	11,167	1911-1921	1,421	2,255	-834
26 April 1931	63,434	51,098	12,336	1921-1931	7,526	6,357	1,169
14 June 1948	n/a	69,965	n/a	1931-1948	-	18,867	-
30 November 1957	73,934	70,950	2,984	1948-1957	-	985	-9,352
26 November 1967	87,049	74,069	12,980	1957-1967	13,115	3,119	9,996
16 November 1985	125,574	101,509	24,065	1967-1985	38,525	27,440	11,085
26 November 1995	155,202	119,479	35,723	1985-1995	29,628	17,970	11,658
27 November 2005	192,314	139,178	53,136	1995-2005	37,112	19,699	17,413

Source: Various censuses

Notes:

- a. For the period 1842-1931, occupied dwellings include shops, stores, offices, coach houses, stables and garages.
- b. For the above mentioned period, vacant dwellings exclude shops, stores, offices, coach houses, stables and garages.
- c. For 1948, total number of occupied dwellings was not available, however it was assumed that total number of households is equal to total number of occupied dwellings, since the latter varies by the number of multi-person households.

## 2. Dwelling stock by occupancy status and locality: 1995; 2005 Censuses ...

District and locality	1995			2005			Change 1995-2005		
	Total	Occupied	Vacant	Total	Occupied	Vacant	Total	Occupied	Vacant
<b>MALTA</b>	<b>155,202</b>	<b>119,479</b>	<b>35,723</b>	<b>192,314</b>	<b>139,178</b>	<b>53,136</b>	<b>37,112</b>	<b>19,699</b>	<b>17,413</b>
<b>Malta</b>	<b>139,754</b>	<b>110,104</b>	<b>29,650</b>	<b>171,833</b>	<b>128,459</b>	<b>43,374</b>	<b>32,079</b>	<b>18,355</b>	<b>13,724</b>
<b>Gozo and Comino</b>	<b>15,448</b>	<b>9,375</b>	<b>6,073</b>	<b>20,481</b>	<b>10,719</b>	<b>9,762</b>	<b>5,033</b>	<b>1,344</b>	<b>3,689</b>
<b>Southern Harbour</b>	<b>31,642</b>	<b>26,693</b>	<b>4,949</b>	<b>34,933</b>	<b>28,093</b>	<b>6,840</b>	<b>3,291</b>	<b>1,400</b>	<b>1,891</b>
Birgu	1,356	1,049	307	1,316	996	320	-40	-53	13
Bormla	2,647	2,124	523	2,653	2,071	582	6	-53	59
Fgura	3,554	3,216	338	4,121	3,633	488	567	417	150
Floriana	1,220	981	239	1,280	884	396	60	-97	157
Isla	1,508	1,257	251	1,551	1,164	387	43	-93	136
Kalkara	1,016	883	133	1,126	944	182	110	61	49
Luqa	1,772	1,594	178	2,018	1,722	296	246	128	118
Marsa	1,984	1,786	198	2,443	2,009	434	459	223	236
Paola	3,776	3,256	520	3,990	3,317	673	214	61	153
Santa Luċija	1,063	1,047	16	1,118	1,063	55	55	16	39
Tarxien	2,678	2,270	408	3,075	2,535	540	397	265	132
Valletta	3,586	2,753	833	3,814	2,576	1,238	228	-177	405
Xghajra	651	224	427	855	428	427	204	204	-
Żabbar	4,831	4,253	578	5,573	4,751	822	742	498	244
<b>Northern Harbour</b>	<b>46,622</b>	<b>38,565</b>	<b>8,057</b>	<b>55,196</b>	<b>42,610</b>	<b>12,586</b>	<b>8,574</b>	<b>4,045</b>	<b>4,529</b>
Birkirkara	7,613	6,693	920	8,974	7,568	1,406	1,361	875	486
Gżira	3,508	2,801	707	3,563	2,733	830	55	-68	123
Hamrun	4,516	3,879	637	4,522	3,686	836	6	-193	199
Msida	2,984	2,352	632	4,024	2,776	1,248	1,040	424	616
Pembroke	660	632	28	919	843	76	259	211	48
Pietà	1,736	1,359	377	1,897	1,350	547	161	-9	170
Qormi	5,891	5,278	613	6,538	5,407	1,131	647	129	518
San Ġiljan	3,546	2,584	962	4,925	3,057	1,868	1,379	473	906
San Ġwann	3,784	3,431	353	4,595	4,028	567	811	597	214
Santa Venera	2,035	1,897	138	2,537	2,027	510	502	130	372
Sliema	7,144	5,086	2,058	8,384	5,717	2,667	1,240	631	609
Swieqi	2,553	2,055	498	3,464	2,750	714	911	695	216
Ta' Xbiex	652	518	134	854	668	186	202	150	52
<b>South Eastern</b>	<b>19,949</b>	<b>15,496</b>	<b>4,453</b>	<b>26,577</b>	<b>19,815</b>	<b>6,762</b>	<b>6,628</b>	<b>4,319</b>	<b>2,309</b>
Birżebbuġa	3,701	2,395	1,306	4,570	3,028	1,542	869	633	236
Għaxaq	1,347	1,223	124	1,670	1,396	274	323	173	150
Gudja	977	858	119	1,106	905	201	129	47	82
Kirkop	679	585	94	855	703	152	176	118	58
Marsaskala	3,016	1,547	1,469	5,600	3,367	2,233	2,584	1,820	764
Marsaxlokk	988	831	157	1,315	999	316	327	168	159
Mqabba	901	763	138	1,180	958	222	279	195	84
Qrendi	847	743	104	1,085	851	234	238	108	130
Safi	608	531	77	812	644	168	204	113	91
Żejtun	3,944	3,429	515	4,555	3,754	801	611	325	286
Żurriq	2,941	2,591	350	3,829	3,210	619	888	619	269

... 2. Dwelling stock by occupancy status and locality: 1995; 2005 Censuses

District and locality	1995			2005			Change 1995-2005		
	Total	Occupied	Vacant	Total	Occupied	Vacant	Total	Occupied	Vacant
<b>Western</b>	<b>17,431</b>	<b>15,317</b>	<b>2,114</b>	<b>21,603</b>	<b>18,104</b>	<b>3,499</b>	<b>4,172</b>	<b>2,787</b>	<b>1,385</b>
Attard	2,663	2,439	224	3,418	3,006	412	755	567	188
Balzan	1,334	1,137	197	1,636	1,335	301	302	198	104
Dingli	896	812	84	1,198	1,033	165	302	221	81
Iklin	916	857	59	1,031	930	101	115	73	42
Lija	875	779	96	1,185	945	240	310	166	144
Mdina	157	110	47	146	98	48	-11	-12	1
Mtarfa	-	-	-	748	681	67	748	681	67
Rabat	4,629	4,021	608	4,804	3,925	879	175	-96	271
Siggiewi	2,358	2,059	299	2,917	2,504	413	559	445	114
Żebbuġ	3,603	3,103	500	4,520	3,647	873	917	544	373
<b>Northern</b>	<b>24,110</b>	<b>14,033</b>	<b>10,077</b>	<b>33,524</b>	<b>19,837</b>	<b>13,687</b>	<b>9,414</b>	<b>5,804</b>	<b>3,610</b>
Għarghur	753	637	116	1,037	824	213	284	187	97
Mellieħa	3,575	2,026	1,549	5,190	2,694	2,496	1,615	668	947
Mġarr	1,031	794	237	1,164	953	211	133	159	-26
Mosta	5,938	5,081	857	7,137	5,986	1,151	1,199	905	294
Naxxar	3,748	2,978	770	4,789	3,935	854	1,041	957	84
San Pawl il-Baħar	9,065	2,517	6,548	14,207	5,445	8,762	5,142	2,928	2,214
<b>Gozo and Comino</b>	<b>15,448</b>	<b>9,375</b>	<b>6,073</b>	<b>20,481</b>	<b>10,719</b>	<b>9,762</b>	<b>5,033</b>	<b>1,344</b>	<b>3,689</b>
Fontana	384	269	115	489	311	178	105	42	63
Għajnsielem and Comino	1,007	651	356	1,598	829	769	591	178	413
Għarb	674	358	316	766	403	363	92	45	47
Għasri	214	141	73	364	164	200	150	23	127
Kerċem	686	506	180	821	555	266	135	49	86
Munxar	775	259	516	1,165	367	798	390	108	282
Nadur	1,829	1,257	572	2,328	1,481	847	499	224	275
Qala	714	507	207	1,167	581	586	453	74	379
Rabat	2,363	1,952	411	3,177	2,119	1,058	814	167	647
San Lawrenz	281	178	103	330	211	119	49	33	16
Sannat	688	515	173	877	587	290	189	72	117
Xagħra	1,814	1,201	613	2,564	1,352	1,212	750	151	599
Xewkija	1,413	1,025	388	1,490	1,057	433	77	32	45
Żebbuġ	2,606	556	2,050	3,345	702	2,643	739	146	593

### 3. Dwelling stock by type of dwelling and locality...

District and locality	Total	Terraced house	Semi-detached house	Fully-detached house
<b>MALTA</b>	<b>192,314</b>	<b>68,586</b>	<b>7,027</b>	<b>4,236</b>
<b>Malta</b>	<b>171,833</b>	<b>58,569</b>	<b>5,883</b>	<b>3,597</b>
<b>Gozo and Comino</b>	<b>20,481</b>	<b>10,017</b>	<b>1,144</b>	<b>639</b>
<b>Southern Harbour</b>	<b>34,933</b>	<b>12,959</b>	<b>414</b>	<b>219</b>
Birgu	1,316	536	11	5
Bormla	2,653	1,083	6	13
Fgura	4,121	1,054	36	15
Floriana	1,280	142	2	5
Isla	1,551	669	1	2
Kalkara	1,126	520	49	22
Luqa	2,018	1,154	22	24
Marsa	2,443	736	9	10
Paola	3,990	1,821	25	16
Santa Luċija	1,118	458	25	14
Tarxien	3,075	1,270	108	25
Valletta	3,814	577	9	6
Xgħajra	855	234	12	8
Żabbar	5,573	2,705	99	54
<b>Northern Harbour</b>	<b>55,196</b>	<b>16,239</b>	<b>2,044</b>	<b>954</b>
Birkirkara	8,974	3,251	191	79
Gżira	3,563	805	29	13
Ħamrun	4,522	1,445	32	24
Msida	4,024	1,063	62	17
Pembroke	919	398	182	14
Pietà	1,897	462	14	5
Qormi	6,538	2,734	57	29
San Ġiljan	4,925	779	217	88
San Ġwann	4,595	1,078	578	303
Santa Venera	2,537	701	68	26
Sliema	8,384	2,709	46	36
Swieqi	3,464	730	494	292
Ta' Xbiex	854	84	74	28
<b>South Eastern</b>	<b>26,577</b>	<b>11,002</b>	<b>629</b>	<b>414</b>
Birżebbuġa	4,570	1,466	80	35
Għaxaq	1,670	772	46	58
Gudja	1,106	637	37	32
Kirkop	855	478	16	1
Marsaskala	5,600	843	159	98
Marsaxlokk	1,315	644	45	72
Mqabba	1,180	679	19	11
Qrendi	1,085	645	42	16
Safi	812	392	18	12
Żejtun	4,555	2,225	84	42
Żurrieq	3,829	2,221	83	37

Ground-floor tenement having its own airspace	Maisonette	Flat/Penthouse	Farmhouse	Suite of rooms forming part of a housing unit	Other
<b>12,492</b>	<b>40,751</b>	<b>56,864</b>	<b>1,261</b>	<b>709</b>	<b>388</b>
<b>10,873</b>	<b>39,825</b>	<b>51,022</b>	<b>1,050</b>	<b>661</b>	<b>353</b>
<b>1,619</b>	<b>926</b>	<b>5,842</b>	<b>211</b>	<b>48</b>	<b>35</b>
<b>2,451</b>	<b>10,335</b>	<b>8,074</b>	<b>93</b>	<b>286</b>	<b>102</b>
24	322	410	1	6	1
102	647	742	-	52	8
240	1,961	798	6	1	10
21	418	632	-	54	6
36	376	458	-	5	4
97	219	213	6	-	-
192	407	193	9	14	3
145	1,184	318	8	18	15
272	1,214	626	2	8	6
8	68	540	3	2	-
230	999	429	7	4	3
133	914	2,060	-	94	21
228	163	189	2	3	16
723	1,443	466	49	25	9
<b>2,446</b>	<b>13,302</b>	<b>19,874</b>	<b>119</b>	<b>141</b>	<b>77</b>
537	2,933	1,901	20	40	22
82	892	1,732	3	5	2
268	1,883	817	2	45	6
158	710	2,000	11	-	3
12	133	177	2	-	1
68	422	923	1	1	1
647	2,018	987	33	21	12
138	632	3,055	7	7	2
135	758	1,712	17	7	7
79	971	681	5	1	5
272	844	4,463	-	6	8
48	1,072	797	16	8	7
2	34	629	2	-	1
<b>2,722</b>	<b>5,674</b>	<b>5,741</b>	<b>246</b>	<b>73</b>	<b>76</b>
450	949	1,528	36	7	19
243	407	131	8	3	2
141	163	82	13	1	-
82	143	128	7	-	-
183	1,490	2,765	32	8	22
89	328	114	18	-	5
150	240	60	15	3	3
79	213	60	21	1	8
80	209	89	8	3	1
813	934	366	43	38	10
412	598	418	45	9	6

... 3. Dwelling stock by type of dwelling and locality

District and locality	Total	Terraced house	Semi-detached house	Fully-detached house
<b>Western</b>	<b>21,603</b>	<b>9,851</b>	<b>1,554</b>	<b>825</b>
Attard	3,418	1,233	712	285
Balzan	1,636	601	163	65
Dingli	1,198	622	60	34
Iklin	1,031	364	75	105
Lija	1,185	504	105	46
Mdina	146	103	7	9
Mtarfa	748	184	21	13
Rabat	4,804	2,187	232	174
Siggiewi	2,917	1,726	74	50
Żebbuġ	4,520	2,327	105	44
<b>Northern</b>	<b>33,524</b>	<b>8,518</b>	<b>1,242</b>	<b>1,185</b>
Gharghur	1,037	524	54	29
Mellieħa	5,190	1,369	165	495
Mġarr	1,164	571	54	37
Mosta	7,137	3,329	398	119
Naxxar	4,789	1,777	439	345
San Pawl il-Baħar	14,207	948	132	160
<b>Gozo and Comino</b>	<b>20,481</b>	<b>10,017</b>	<b>1,144</b>	<b>639</b>
Fontana	489	308	17	7
Għajnsielem and Comino	1,598	833	68	36
Għarb	766	451	67	39
Għasri	364	184	71	28
Kerċem	821	478	54	24
Munxar	1,165	265	38	20
Nadur	2,328	1,386	168	64
Qala	1,167	553	69	53
Rabat	3,177	2,035	135	61
San Lawrenz	330	181	15	1
Sannat	877	584	28	20
Xagħra	2,564	1,140	239	136
Xewkija	1,490	1,021	102	29
Żebbuġ	3,345	598	73	121

<b>Ground-floor tenement having its own airspace</b>	<b>Maisonette</b>	<b>Flat/Penthouse</b>	<b>Farmhouse</b>	<b>Suite of rooms forming part of a housing unit</b>	<b>Other</b>
<b>1,565</b>	<b>4,922</b>	<b>2,407</b>	<b>330</b>	<b>107</b>	<b>42</b>
112	837	221	12	5	1
80	488	231	3	4	1
180	244	27	29	1	1
38	406	40	2	1	-
85	324	110	10	1	-
6	13	4	4	-	-
34	257	226	11	-	2
478	729	760	170	58	16
193	506	284	52	21	11
359	1,118	504	37	16	10
<b>1,689</b>	<b>5,592</b>	<b>14,926</b>	<b>262</b>	<b>54</b>	<b>56</b>
79	227	96	20	8	-
304	809	2,005	25	8	10
147	194	113	42	5	1
378	1,404	1,447	39	14	9
202	1,027	915	62	11	11
579	1,931	10,350	74	8	25
<b>1,619</b>	<b>926</b>	<b>5,842</b>	<b>211</b>	<b>48</b>	<b>35</b>
38	25	88	4	-	2
75	73	506	3	2	2
40	17	123	26	-	3
32	5	28	11	5	-
137	75	42	8	2	1
47	105	680	5	2	3
203	84	373	32	12	6
141	76	250	16	7	2
177	226	522	15	3	3
60	13	44	16	-	-
96	23	111	14	-	1
276	90	630	39	10	4
216	36	66	14	2	4
81	78	2,379	8	3	4

#### 4. Dwelling stock by type of dwelling and state of repair ...

District and state of repair	Total	Terraced house	Semi-detached house	Fully-detached house
<b>MALTA</b>	<b>192,314</b>	<b>68,586</b>	<b>7,027</b>	<b>4,236</b>
<b>Malta</b>	<b>171,833</b>	<b>58,569</b>	<b>5,883</b>	<b>3,597</b>
<b>Gozo and Comino</b>	<b>20,481</b>	<b>10,017</b>	<b>1,144</b>	<b>639</b>
<b>Total</b>	<b>192,314</b>	<b>68,586</b>	<b>7,027</b>	<b>4,236</b>
In good state of repair	107,433	35,679	4,296	2,524
In need of minor repairs	49,932	19,392	1,852	1,118
In need of moderate repairs	17,479	7,294	510	326
In need of serious repairs	10,247	4,427	219	172
Dilapidated	1,499	640	49	30
In shell form	5,724	1,154	101	66
<b>Southern Harbour</b>	<b>34,933</b>	<b>12,959</b>	<b>414</b>	<b>219</b>
In good state of repair	16,765	6,230	260	108
In need of minor repairs	10,055	3,870	109	74
In need of moderate repairs	4,330	1,659	27	18
In need of serious repairs	2,875	965	11	16
Dilapidated	325	104	2	1
In shell form	583	131	5	2
<b>Northern Harbour</b>	<b>55,196</b>	<b>16,239</b>	<b>2,044</b>	<b>954</b>
In good state of repair	30,868	7,819	1,248	563
In need of minor repairs	14,494	4,844	556	264
In need of moderate repairs	5,154	1,969	145	75
In need of serious repairs	3,062	1,276	64	40
Dilapidated	445	192	10	4
In shell form	1,173	139	21	8
<b>South Eastern</b>	<b>26,577</b>	<b>11,002</b>	<b>629</b>	<b>414</b>
In good state of repair	14,921	6,164	377	247
In need of minor repairs	6,581	2,950	160	112
In need of moderate repairs	2,287	976	52	24
In need of serious repairs	1,424	616	24	23
Dilapidated	157	57	5	-
In shell form	1,207	239	11	8
<b>Western</b>	<b>21,603</b>	<b>9,851</b>	<b>1,554</b>	<b>825</b>
In good state of repair	12,241	5,321	944	488
In need of minor repairs	5,607	2,744	411	231
In need of moderate repairs	1,885	1,002	137	66
In need of serious repairs	981	551	39	27
Dilapidated	139	74	5	4
In shell form	750	159	18	9



Ground-floor tenement having its own airspace	Maisonette	Flat/Penthouse	Farmhouse	Suite of rooms forming part of a housing unit	Other
<b>12,492</b>	<b>40,751</b>	<b>56,864</b>	<b>1,261</b>	<b>709</b>	<b>388</b>
<b>10,873</b>	<b>39,825</b>	<b>51,022</b>	<b>1,050</b>	<b>661</b>	<b>353</b>
<b>1,619</b>	<b>926</b>	<b>5,842</b>	<b>211</b>	<b>48</b>	<b>35</b>
<b>12,492</b>	<b>40,751</b>	<b>56,864</b>	<b>1,261</b>	<b>709</b>	<b>388</b>
5,148	21,859	37,129	472	127	199
3,942	10,674	12,291	401	173	89
1,725	3,961	3,339	184	112	28
1,367	2,109	1,472	189	237	55
204	283	218	15	43	17
106	1,865	2,415	-	17	-
<b>2,451</b>	<b>10,335</b>	<b>8,074</b>	<b>93</b>	<b>286</b>	<b>102</b>
940	4,806	4,315	32	32	42
770	2,898	2,202	30	67	35
383	1,377	804	13	44	5
308	880	535	18	128	14
39	111	48	-	14	6
11	263	170	-	1	-
<b>2,446</b>	<b>13,302</b>	<b>19,874</b>	<b>119</b>	<b>141</b>	<b>77</b>
999	6,934	13,186	42	35	42
782	3,837	4,122	33	43	13
329	1,348	1,242	18	22	6
287	701	628	25	29	12
36	93	97	1	8	4
13	389	599	-	4	-
<b>2,722</b>	<b>5,674</b>	<b>5,741</b>	<b>246</b>	<b>73</b>	<b>76</b>
1,028	3,207	3,753	81	15	49
834	1,225	1,178	88	19	15
408	475	305	36	8	3
363	231	95	37	28	7
51	20	15	4	3	2
38	516	395	-	-	-
<b>1,565</b>	<b>4,922</b>	<b>2,407</b>	<b>330</b>	<b>107</b>	<b>42</b>
775	3,007	1,542	127	24	13
429	1,116	527	114	23	12
191	292	121	48	22	6
140	105	44	38	29	8
18	18	5	3	9	3
12	384	168	-	-	-

... 4. Dwelling stock by type of dwelling and state of repair

District and state of repair	Total	Terraced house	Semi-detached house	Fully-detached house
<b>Northern</b>	<b>33,524</b>	<b>8,518</b>	<b>1,242</b>	<b>1,185</b>
In good state of repair	21,220	5,055	834	722
In need of minor repairs	8,233	2,196	297	299
In need of moderate repairs	2,127	678	49	100
In need of serious repairs	898	412	30	33
Dilapidated	183	65	10	12
In shell form	863	112	22	19
<b>Gozo and Comino</b>	<b>20,481</b>	<b>10,017</b>	<b>1,144</b>	<b>639</b>
In good state of repair	11,418	5,090	633	396
In need of minor repairs	4,962	2,788	319	138
In need of moderate repairs	1,696	1,010	100	43
In need of serious repairs	1,007	607	51	33
Dilapidated	250	148	17	9
In shell form	1,148	374	24	20

<b>Ground-floor tenement having its own airspace</b>	<b>Maisonette</b>	<b>Flat/Penthouse</b>	<b>Farmhouse</b>	<b>Suite of rooms forming part of a housing unit</b>	<b>Other</b>
<b>1,689</b>	<b>5,592</b>	<b>14,926</b>	<b>262</b>	<b>54</b>	<b>56</b>
769	3,436	10,251	104	14	35
596	1,377	3,356	91	11	10
184	375	698	29	11	3
115	134	130	32	5	7
17	32	35	6	5	1
8	238	456	-	8	-
<b>1,619</b>	<b>926</b>	<b>5,842</b>	<b>211</b>	<b>48</b>	<b>35</b>
637	469	4,082	86	7	18
531	221	906	45	10	4
230	94	169	40	5	5
154	58	40	39	18	7
43	9	18	1	4	1
24	75	627	-	4	-



Occupied dwellings

## 5. Occupied dwellings by type and locality...

District and locality	Total	Terraced house	Semi-detached house	Fully-detached house
<b>MALTA</b>	<b>139,178</b>	<b>54,714</b>	<b>6,105</b>	<b>3,534</b>
<b>Malta</b>	<b>128,459</b>	<b>48,147</b>	<b>5,269</b>	<b>3,128</b>
<b>Gozo and Comino</b>	<b>10,719</b>	<b>6,567</b>	<b>836</b>	<b>406</b>
<b>Southern Harbour</b>	<b>28,093</b>	<b>10,617</b>	<b>387</b>	<b>196</b>
Birgu	996	407	11	5
Bormla	2,071	772	6	8
Fgura	3,633	960	34	14
Floriana	884	85	2	4
Isla	1,164	517	1	2
Kalkara	944	412	44	17
Luqa	1,722	1,002	20	17
Marsa	2,009	654	9	9
Paola	3,317	1,494	22	16
Santa Luċija	1,063	432	24	13
Tarxien	2,535	1,079	101	25
Valletta	2,576	370	8	6
Xgħajra	428	138	11	7
Żabbar	4,751	2,295	94	53
<b>Northern Harbour</b>	<b>42,610</b>	<b>13,020</b>	<b>1,798</b>	<b>887</b>
Birkirkara	7,568	2,700	154	75
Gżira	2,733	630	25	12
Ħamrun	3,686	1,176	30	24
Msida	2,776	779	58	13
Pembroke	843	375	174	14
Pietà	1,350	302	14	5
Qormi	5,407	2,193	54	26
San Ġiljan	3,057	588	180	86
San Ġwann	4,028	1,000	511	275
Santa Venera	2,027	600	66	23
Sliema	5,717	1,977	41	32
Swieqi	2,750	622	430	276
Ta' Xbiex	668	78	61	26
<b>South Eastern</b>	<b>19,815</b>	<b>9,249</b>	<b>577</b>	<b>368</b>
Birżebbuġa	3,028	1,103	71	29
Għaxaq	1,396	671	42	55
Gudja	905	552	33	30
Kirkop	703	392	14	1
Marsaskala	3,367	713	144	84
Marsaxlokk	999	559	41	60
Mqabba	958	588	19	10
Qrendi	851	520	36	16
Safi	644	333	17	10
Żejtun	3,754	1,867	80	37
Żurrieq	3,210	1,951	80	36

Ground-floor tenement having its own airspace	Maisonette	Flat/Penthouse	Farmhouse	Suite of rooms forming part of a housing unit	Other
9,266	30,894	32,569	1,261	447	388
8,271	30,378	31,423	1,050	440	353
995	516	1,146	211	7	35
1,863	7,981	6,663	93	191	102
21	228	317	1	5	1
56	515	672	-	34	8
224	1,704	680	6	1	10
18	212	537	-	20	6
28	244	363	-	5	4
80	184	201	6	-	-
156	340	163	9	12	3
127	897	272	8	18	15
245	999	525	2	8	6
8	64	518	3	1	-
198	801	317	7	4	3
40	437	1,634	-	60	21
64	96	91	2	3	16
598	1,260	373	49	20	9
2,030	10,927	13,657	119	95	77
463	2,482	1,622	20	30	22
73	743	1,242	3	3	2
198	1,529	697	2	24	6
127	554	1,231	11	-	3
12	106	159	2	-	1
58	332	636	1	1	1
559	1,719	791	33	20	12
108	491	1,589	7	6	2
110	637	1,471	17	-	7
64	748	516	5	-	5
213	672	2,769	-	5	8
43	888	462	16	6	7
2	26	472	2	-	1
1,926	4,047	3,266	246	60	76
274	611	881	36	4	19
191	324	102	8	1	2
95	127	54	13	1	-
63	110	116	7	-	-
104	954	1,307	32	7	22
64	202	50	18	-	5
106	173	41	15	3	3
65	143	41	21	1	8
55	159	61	8	-	1
600	760	322	43	35	10
309	484	291	45	8	6

... 5. Occupied dwellings by type and locality

District and locality	Total	Terraced house	Semi-detached house	Fully-detached house
<b>Western</b>	<b>18,104</b>	<b>8,284</b>	<b>1,406</b>	<b>744</b>
Attard	3,006	1,110	659	251
Balzan	1,335	511	141	61
Dingli	1,033	557	55	29
Iklin	930	356	69	89
Lija	945	410	95	40
Mdina	98	61	7	9
Mtarfa	681	176	20	13
Rabat	3,925	1,733	202	165
Siggiewi	2,504	1,494	71	47
Żebbuġ	3,647	1,876	87	40
<b>Northern</b>	<b>19,837</b>	<b>6,977</b>	<b>1,101</b>	<b>933</b>
Gharghur	824	396	50	28
Mellieħa	2,694	1,047	137	337
Mġarr	953	494	52	36
Mosta	5,986	2,861	372	104
Naxxar	3,935	1,511	387	315
San Pawl il-Baħar	5,445	668	103	113
<b>Gozo and Comino</b>	<b>10,719</b>	<b>6,567</b>	<b>836</b>	<b>406</b>
Fontana	311	216	13	5
Għajnsielem and Comino	829	515	52	31
Għarb	403	243	46	31
Għasri	164	74	37	14
Kerċem	555	343	41	16
Munxar	367	177	32	13
Nadur	1,481	981	123	48
Qala	581	320	56	48
Rabat	2,119	1,331	106	56
San Lawrenz	211	124	14	1
Sannat	587	405	27	17
Xagħra	1,352	748	169	95
Xewkija	1,057	768	80	22
Żebbuġ	702	322	40	9



Ground-floor tenement having its own airspace	Maisonette	Flat/Penthouse	Farmhouse	Suite of rooms forming part of a housing unit	Other
<b>1,342</b>	<b>4,058</b>	<b>1,832</b>	<b>330</b>	<b>66</b>	<b>42</b>
88	704	178	12	3	1
60	396	162	3	-	1
143	200	18	29	1	1
36	355	23	2	-	-
77	236	77	10	-	-
6	9	2	4	-	-
23	230	206	11	-	2
421	592	585	170	41	16
173	410	231	52	15	11
315	926	350	37	6	10
<b>1,110</b>	<b>3,365</b>	<b>6,005</b>	<b>262</b>	<b>28</b>	<b>56</b>
74	192	59	20	5	-
220	379	537	25	2	10
116	149	60	42	3	1
350	1,155	1,089	39	7	9
190	845	606	62	8	11
160	645	3,654	74	3	25
<b>995</b>	<b>516</b>	<b>1,146</b>	<b>211</b>	<b>7</b>	<b>35</b>
19	25	27	4	-	2
62	41	123	3	-	2
30	7	17	26	-	3
15	5	8	11	-	-
106	26	14	8	-	1
20	19	97	5	1	3
120	53	117	32	1	6
70	31	36	16	2	2
141	185	281	15	1	3
38	11	7	16	-	-
72	17	34	14	-	1
141	45	109	39	2	4
125	27	17	14	-	4
36	24	259	8	-	4

## 6. Occupied dwellings by type and age group of reference person ...

District and age group	Total	Terraced house	Semi-detached house	Fully-detached house
<b>MALTA</b>	<b>139,178</b>	<b>54,714</b>	<b>6,105</b>	<b>3,534</b>
<b>Malta</b>	<b>128,459</b>	<b>48,147</b>	<b>5,269</b>	<b>3,128</b>
<b>Gozo and Comino</b>	<b>10,719</b>	<b>6,567</b>	<b>836</b>	<b>406</b>
<b>Total</b>	<b>139,178</b>	<b>54,714</b>	<b>6,105</b>	<b>3,534</b>
16-19	273	58	4	5
20-29	9,359	1,952	137	78
30-39	22,923	6,935	803	303
40-49	28,735	11,971	1,610	769
50-59	31,632	13,323	1,716	1,078
60-69	22,904	9,929	1,067	689
70-79	16,289	7,263	550	435
80-89	6,525	3,026	198	163
90+	538	257	20	14
<b>Southern Harbour</b>	<b>28,093</b>	<b>10,617</b>	<b>387</b>	<b>196</b>
16-19	53	5	-	-
20-29	1,824	484	6	9
30-39	3,959	1,219	36	16
40-49	5,196	2,028	97	33
50-59	6,607	2,662	130	59
60-69	5,050	2,087	71	46
70-79	3,801	1,511	34	25
80-89	1,492	572	13	7
90+	111	49	-	1
<b>Northern Harbour</b>	<b>42,610</b>	<b>13,020</b>	<b>1,798</b>	<b>887</b>
16-19	104	15	2	1
20-29	2,664	399	35	19
30-39	6,461	1,371	225	66
40-49	8,353	2,450	460	171
50-59	9,738	3,083	522	266
60-69	7,386	2,614	317	179
70-79	5,366	2,033	157	125
80-89	2,336	965	75	56
90+	202	90	5	4
<b>South Eastern</b>	<b>19,815</b>	<b>9,249</b>	<b>577</b>	<b>368</b>
16-19	43	11	-	3
20-29	1,546	345	15	8
30-39	3,824	1,341	90	41
40-49	4,206	2,210	172	82
50-59	4,553	2,378	151	122
60-69	2,961	1,581	87	58
70-79	1,925	1,000	47	35
80-89	705	358	12	17
90+	52	25	3	2

Ground-floor tenement having its own airspace	Maisonette	Flat/Penthouse	Farmhouse	Suite of rooms forming part of a housing unit	Other
<b>9,266</b>	<b>30,894</b>	<b>32,569</b>	<b>1,261</b>	<b>447</b>	<b>388</b>
<b>8,271</b>	<b>30,378</b>	<b>31,423</b>	<b>1,050</b>	<b>440</b>	<b>353</b>
<b>995</b>	<b>516</b>	<b>1,146</b>	<b>211</b>	<b>7</b>	<b>35</b>
<b>9,266</b>	<b>30,894</b>	<b>32,569</b>	<b>1,261</b>	<b>447</b>	<b>388</b>
11	57	131	2	1	4
329	2,744	3,938	63	52	66
935	6,585	7,084	150	56	72
1,637	5,877	6,491	216	83	81
2,168	5,964	6,986	262	81	54
1,808	4,721	4,314	244	84	48
1,605	3,530	2,581	212	71	42
713	1,320	969	99	18	19
60	96	75	13	1	2
<b>1,863</b>	<b>7,981</b>	<b>6,663</b>	<b>93</b>	<b>191</b>	<b>102</b>
4	21	23	-	-	-
73	618	583	9	25	17
194	1,411	1,031	8	29	15
309	1,415	1,242	11	40	21
427	1,690	1,572	15	38	14
376	1,313	1,086	24	30	17
337	1,052	797	12	22	11
135	438	304	11	7	5
8	23	25	3	-	2
<b>2,030</b>	<b>10,927</b>	<b>13,657</b>	<b>119</b>	<b>95</b>	<b>77</b>
-	18	66	-	1	1
75	724	1,386	6	13	7
217	1,826	2,713	18	11	14
341	2,035	2,838	22	18	18
513	2,278	3,032	18	13	13
389	1,920	1,912	24	22	9
345	1,518	1,135	25	15	13
140	557	533	6	2	2
10	51	42	-	-	-
<b>1,926</b>	<b>4,047</b>	<b>3,266</b>	<b>246</b>	<b>60</b>	<b>76</b>
2	8	17	-	-	2
69	498	572	11	8	20
185	1,184	932	35	5	11
345	749	580	47	7	14
449	678	703	50	10	12
385	499	288	41	14	8
322	320	138	46	11	6
157	106	33	15	4	3
12	5	3	1	1	-

... 6. Occupied dwellings by type and age group of reference person

District and age group	Total	Terraced house	Semi-detached house	Fully-detached house
<b>Western</b>	<b>18,104</b>	<b>8,284</b>	<b>1,406</b>	<b>744</b>
16-19	14	5	1	-
20-29	1,071	282	21	18
30-39	3,110	1,094	157	57
40-49	4,125	1,957	354	186
50-59	4,226	2,099	427	202
60-69	2,854	1,377	280	159
70-79	1,944	1,039	130	93
80-89	714	408	33	28
90+	46	23	3	1
<b>Northern</b>	<b>19,837</b>	<b>6,977</b>	<b>1,101</b>	<b>933</b>
16-19	33	8	-	1
20-29	1,615	201	34	12
30-39	4,117	1,063	176	84
40-49	4,675	1,914	366	217
50-59	4,188	1,647	275	308
60-69	2,820	1,120	148	176
70-79	1,767	749	76	97
80-89	580	258	23	34
90+	42	17	3	4
<b>Gozo and Comino</b>	<b>10,719</b>	<b>6,567</b>	<b>836</b>	<b>406</b>
16-19	26	14	1	-
20-29	639	241	26	12
30-39	1,452	847	119	39
40-49	2,180	1,412	161	80
50-59	2,320	1,454	211	121
60-69	1,833	1,150	164	71
70-79	1,486	931	106	60
80-89	698	465	42	21
90+	85	53	6	2

<b>Ground-floor tenement having its own airspace</b>	<b>Maisonette</b>	<b>Flat/Penthouse</b>	<b>Farmhouse</b>	<b>Suite of rooms forming part of a housing unit</b>	<b>Other</b>
<b>1,342</b>	<b>4,058</b>	<b>1,832</b>	<b>330</b>	<b>66</b>	<b>42</b>
2	2	3	1	-	-
48	441	234	13	4	10
133	1,160	463	34	4	8
263	884	403	58	14	6
328	673	392	88	11	6
247	494	216	62	14	5
215	294	102	51	16	4
96	105	18	20	3	3
10	5	1	3	-	-
<b>1,110</b>	<b>3,365</b>	<b>6,005</b>	<b>262</b>	<b>28</b>	<b>56</b>
-	5	17	1	-	1
31	408	903	18	2	6
119	903	1,713	37	7	15
197	705	1,211	49	4	12
243	549	1,100	53	7	6
227	429	671	42	3	4
194	269	330	41	4	7
93	89	57	20	1	5
6	8	3	1	-	-
<b>995</b>	<b>516</b>	<b>1,146</b>	<b>211</b>	<b>7</b>	<b>35</b>
3	3	5	-	-	-
33	55	260	6	-	6
87	101	232	18	-	9
182	89	217	29	-	10
208	96	187	38	2	3
184	66	141	51	1	5
192	77	79	37	3	1
92	25	24	27	1	1
14	4	1	5	-	-

## 7. Occupied dwellings by type and marital status of reference person ...

District and marital status	Total	Terraced house	Semi-detached house	Fully-detached house
<b>MALTA</b>	<b>139,178</b>	<b>54,714</b>	<b>6,105</b>	<b>3,534</b>
<b>Malta</b>	<b>128,459</b>	<b>48,147</b>	<b>5,269</b>	<b>3,128</b>
<b>Gozo and Comino</b>	<b>10,719</b>	<b>6,567</b>	<b>836</b>	<b>406</b>
<b>Total</b>	<b>139,178</b>	<b>54,714</b>	<b>6,105</b>	<b>3,534</b>
Single (never married)	17,530	6,409	366	231
Married	95,891	39,717	4,953	2,788
Separated	8,087	1,604	240	115
Annulled/Divorced (but not re-married)	1,721	310	40	44
Widowed (but not re-married)	15,186	6,449	458	313
Re-married	763	225	48	43
<b>Southern Harbour</b>	<b>28,093</b>	<b>10,617</b>	<b>387</b>	<b>196</b>
Single (never married)	3,760	1,298	15	11
Married	18,420	7,412	332	148
Separated	1,834	413	8	6
Annulled/Divorced (but not re-married)	255	80	3	-
Widowed (but not re-married)	3,743	1,384	27	29
Re-married	81	30	2	2
<b>Northern Harbour</b>	<b>42,610</b>	<b>13,020</b>	<b>1,798</b>	<b>887</b>
Single (never married)	5,763	1,695	71	60
Married	27,993	8,835	1,476	699
Separated	2,787	473	75	31
Annulled/Divorced (but not re-married)	688	110	13	7
Widowed (but not re-married)	5,133	1,838	145	80
Re-married	246	69	18	10
<b>South Eastern</b>	<b>19,815</b>	<b>9,249</b>	<b>577</b>	<b>368</b>
Single (never married)	2,133	845	43	27
Married	14,592	7,166	471	289
Separated	985	227	22	13
Annulled/Divorced (but not re-married)	157	24	2	1
Widowed (but not re-married)	1,861	958	35	34
Re-married	87	29	4	4

Ground-floor tenement having its own airspace	Maisonette	Flat/Penthouse	Farmhouse	Suite of rooms forming part of a housing unit	Other
9,266	30,894	32,569	1,261	447	388
8,271	30,378	31,423	1,050	440	353
995	516	1,146	211	7	35
9,266	30,894	32,569	1,261	447	388
1,638	3,463	4,795	352	139	137
5,731	21,768	20,026	632	158	118
365	1,830	3,709	73	67	84
62	342	878	29	5	11
1,441	3,344	2,909	158	77	37
29	147	252	17	1	1
1,863	7,981	6,663	93	191	102
289	1,080	944	23	55	45
1,144	5,240	4,006	44	66	28
95	532	719	3	40	18
14	66	86	1	2	3
316	1,041	889	21	28	8
5	22	19	1	-	-
2,030	10,927	13,657	119	95	77
372	1,350	2,125	33	32	25
1,189	7,340	8,345	57	28	24
110	644	1,408	15	14	17
19	130	404	2	2	1
332	1,418	1,280	12	18	10
8	45	95	-	1	-
1,926	4,047	3,266	246	60	76
353	340	401	67	25	32
1,206	3,093	2,201	129	21	16
65	234	385	14	5	20
10	40	71	6	-	3
289	317	186	28	9	5
3	23	22	2	-	-

... 7. Occupied dwellings by type and marital status of reference person

District and marital status	Total	Terraced house	Semi-detached house	Fully-detached house
<b>Western</b>	<b>18,104</b>	<b>8,284</b>	<b>1,406</b>	<b>744</b>
Single (never married)	1,784	904	72	41
Married	13,737	6,266	1,160	613
Separated	732	196	58	13
Annulled/Divorced (but not re-married)	111	32	5	7
Widowed (but not re-married)	1,648	846	99	67
Re-married	92	40	12	3
<b>Northern</b>	<b>19,837</b>	<b>6,977</b>	<b>1,101</b>	<b>933</b>
Single (never married)	2,356	678	63	46
Married	13,909	5,433	901	742
Separated	1,438	191	53	37
Annulled/Divorced (but not re-married)	396	35	10	20
Widowed (but not re-married)	1,542	604	68	65
Re-married	196	36	6	23
<b>Gozo and Comino</b>	<b>10,719</b>	<b>6,567</b>	<b>836</b>	<b>406</b>
Single (never married)	1,734	989	102	46
Married	7,240	4,605	613	297
Separated	311	104	24	15
Annulled/Divorced (but not re-married)	114	29	7	9
Widowed (but not re-married)	1,259	819	84	38
Re-married	61	21	6	1



<b>Ground-floor tenement having its own airspace</b>	<b>Maisonette</b>	<b>Flat/Penthouse</b>	<b>Farmhouse</b>	<b>Suite of rooms forming part of a housing unit</b>	<b>Other</b>
<b>1,342</b>	<b>4,058</b>	<b>1,832</b>	<b>330</b>	<b>66</b>	<b>42</b>
214	300	153	70	20	10
900	3,261	1,302	191	26	18
44	194	193	18	6	10
7	28	28	4	-	-
172	258	142	46	14	4
5	17	14	1	-	-
<b>1,110</b>	<b>3,365</b>	<b>6,005</b>	<b>262</b>	<b>28</b>	<b>56</b>
204	299	969	80	7	10
696	2,496	3,479	127	14	21
34	204	885	18	2	14
9	70	241	8	-	3
162	256	348	27	5	7
5	40	83	2	-	1
<b>995</b>	<b>516</b>	<b>1,146</b>	<b>211</b>	<b>7</b>	<b>35</b>
206	94	203	79	-	15
596	338	693	84	3	11
17	22	119	5	-	5
3	8	48	8	1	1
170	54	64	24	3	3
3	-	19	11	-	-

## 8. Occupied dwellings by type and state of repair

District and state of repair	Total	Terraced house	Semi-detached house	Fully-detached house
<b>MALTA</b>	<b>139,178</b>	<b>54,714</b>	<b>6,105</b>	<b>3,534</b>
<b>Malta</b>	<b>128,459</b>	<b>48,147</b>	<b>5,269</b>	<b>3,128</b>
<b>Gozo and Comino</b>	<b>10,719</b>	<b>6,567</b>	<b>836</b>	<b>406</b>
<b>Total</b>	<b>139,178</b>	<b>54,714</b>	<b>6,105</b>	<b>3,534</b>
In good state of repair	84,357	32,050	3,884	2,157
In need of minor repairs	38,589	16,113	1,670	998
In need of moderate repairs	9,932	4,070	383	251
In need of serious repairs	5,879	2,371	154	122
Dilapidated	421	110	14	6
<b>Southern Harbour</b>	<b>28,093</b>	<b>10,617</b>	<b>387</b>	<b>196</b>
In good state of repair	15,201	5,733	251	106
In need of minor repairs	8,637	3,344	103	72
In need of moderate repairs	2,511	952	23	9
In need of serious repairs	1,629	565	9	9
Dilapidated	115	23	1	-
<b>Northern Harbour</b>	<b>42,610</b>	<b>13,020</b>	<b>1,798</b>	<b>887</b>
In good state of repair	25,566	7,136	1,153	539
In need of minor repairs	11,941	4,026	496	247
In need of moderate repairs	3,106	1,119	100	68
In need of serious repairs	1,861	703	45	31
Dilapidated	136	36	4	2
<b>South Eastern</b>	<b>19,815</b>	<b>9,249</b>	<b>577</b>	<b>368</b>
In good state of repair	12,422	5,689	357	225
In need of minor repairs	5,203	2,575	151	102
In need of moderate repairs	1,290	603	45	21
In need of serious repairs	851	365	21	20
Dilapidated	49	17	3	-
<b>Western</b>	<b>18,104</b>	<b>8,284</b>	<b>1,406</b>	<b>744</b>
In good state of repair	11,339	5,012	879	459
In need of minor repairs	4,853	2,358	381	210
In need of moderate repairs	1,236	588	115	51
In need of serious repairs	630	316	29	21
Dilapidated	46	10	2	3
<b>Northern</b>	<b>19,837</b>	<b>6,977</b>	<b>1,101</b>	<b>933</b>
In good state of repair	13,412	4,564	772	576
In need of minor repairs	4,821	1,830	269	259
In need of moderate repairs	1,042	372	34	75
In need of serious repairs	507	196	25	23
Dilapidated	55	15	1	-
<b>Gozo and Comino</b>	<b>10,719</b>	<b>6,567</b>	<b>836</b>	<b>406</b>
In good state of repair	6,417	3,916	472	252
In need of minor repairs	3,134	1,980	270	108
In need of moderate repairs	747	436	66	27
In need of serious repairs	401	226	25	18
Dilapidated	20	9	3	1

Ground-floor tenement having its own airspace	Maisonette	Flat/Penthouse	Farmhouse	Suite of rooms forming part of a housing unit	Other
<b>9,266</b>	<b>30,894</b>	<b>32,569</b>	<b>1,261</b>	<b>447</b>	<b>388</b>
<b>8,271</b>	<b>30,378</b>	<b>31,423</b>	<b>1,050</b>	<b>440</b>	<b>353</b>
<b>995</b>	<b>516</b>	<b>1,146</b>	<b>211</b>	<b>7</b>	<b>35</b>
<b>9,266</b>	<b>30,894</b>	<b>32,569</b>	<b>1,261</b>	<b>447</b>	<b>388</b>
4,531	18,842	22,131	472	91	199
3,070	8,482	7,629	401	137	89
903	2,223	1,820	184	70	28
726	1,233	903	189	126	55
36	114	86	15	23	17
<b>1,863</b>	<b>7,981</b>	<b>6,663</b>	<b>93</b>	<b>191</b>	<b>102</b>
850	4,366	3,792	32	29	42
621	2,419	1,952	30	61	35
208	710	553	13	38	5
171	449	339	18	55	14
13	37	27	-	8	6
<b>2,030</b>	<b>10,927</b>	<b>13,657</b>	<b>119</b>	<b>95</b>	<b>77</b>
922	6,356	9,351	42	25	42
715	3,216	3,162	33	33	13
201	831	752	18	11	6
183	479	361	25	22	12
9	45	31	1	4	4
<b>1,926</b>	<b>4,047</b>	<b>3,266</b>	<b>246</b>	<b>60</b>	<b>76</b>
912	2,700	2,395	81	14	49
641	948	670	88	13	15
191	257	128	36	6	3
180	134	62	37	25	7
2	8	11	4	2	2
<b>1,342</b>	<b>4,058</b>	<b>1,832</b>	<b>330</b>	<b>66</b>	<b>42</b>
749	2,790	1,295	127	15	13
379	972	406	114	21	12
122	207	89	48	10	6
84	79	39	38	16	8
8	10	3	3	4	3
<b>1,110</b>	<b>3,365</b>	<b>6,005</b>	<b>262</b>	<b>28</b>	<b>56</b>
588	2,325	4,443	104	5	35
357	782	1,215	91	8	10
101	175	248	29	5	3
62	70	87	32	5	7
2	13	12	6	5	1
<b>995</b>	<b>516</b>	<b>1,146</b>	<b>211</b>	<b>7</b>	<b>35</b>
510	305	855	86	3	18
357	145	224	45	1	4
80	43	50	40	-	5
46	22	15	39	3	7
2	1	2	1	-	1

9. Occupied dwellings by state of repair and age group of reference person ...

District and age group	Total	In good state of repair
<b>MALTA</b>	<b>139,178</b>	<b>84,357</b>
<b>Malta</b>	<b>128,459</b>	<b>77,940</b>
<b>Gozo and Comino</b>	<b>10,719</b>	<b>6,417</b>
<b>Total</b>	<b>139,178</b>	<b>84,357</b>
16-19	273	189
20-29	9,359	6,672
30-39	22,923	15,816
40-49	28,735	17,824
50-59	31,632	19,239
60-69	22,904	13,298
70-79	16,289	8,253
80-89	6,525	2,848
90+	538	218
<b>Southern Harbour</b>	<b>28,093</b>	<b>15,201</b>
16-19	53	28
20-29	1,824	1,123
30-39	3,959	2,468
40-49	5,196	2,895
50-59	6,607	3,653
60-69	5,050	2,660
70-79	3,801	1,766
80-89	1,492	573
90+	111	35
<b>Northern Harbour</b>	<b>42,610</b>	<b>25,566</b>
16-19	104	74
20-29	2,664	1,868
30-39	6,461	4,421
40-49	8,353	5,072
50-59	9,738	5,842
60-69	7,386	4,305
70-79	5,366	2,804
80-89	2,336	1,104
90+	202	76
<b>South Eastern</b>	<b>19,815</b>	<b>12,422</b>
16-19	43	35
20-29	1,546	1,165
30-39	3,824	2,806
40-49	4,206	2,682
50-59	4,553	2,826
60-69	2,961	1,706
70-79	1,925	901
80-89	705	276
90+	52	25

In need of minor repairs	In need of moderate repairs	In need of serious repairs	Dilapidated
<b>38,589</b>	<b>9,932</b>	<b>5,879</b>	<b>421</b>
<b>35,455</b>	<b>9,185</b>	<b>5,478</b>	<b>401</b>
<b>3,134</b>	<b>747</b>	<b>401</b>	<b>20</b>
<b>38,589</b>	<b>9,932</b>	<b>5,879</b>	<b>421</b>
54	19	11	-
1,782	552	325	28
5,199	1,220	630	58
7,980	1,877	966	88
9,067	2,069	1,179	78
6,761	1,705	1,066	74
5,344	1,581	1,058	53
2,222	837	580	38
180	72	64	4
<b>8,637</b>	<b>2,511</b>	<b>1,629</b>	<b>115</b>
11	8	6	-
413	152	128	8
1,027	269	187	8
1,619	412	245	25
2,064	531	334	25
1,610	467	293	20
1,343	413	266	13
515	240	151	13
35	19	19	3
<b>11,941</b>	<b>3,106</b>	<b>1,861</b>	<b>136</b>
23	5	2	-
547	162	82	5
1,496	354	166	24
2,318	613	327	23
2,873	635	368	20
2,138	556	361	26
1,702	488	351	21
766	270	180	16
78	23	24	1
<b>5,203</b>	<b>1,290</b>	<b>851</b>	<b>49</b>
6	1	1	-
249	81	43	8
736	177	96	9
1,126	249	141	8
1,264	274	179	10
892	203	154	6
656	201	161	6
259	96	72	2
15	8	4	-

... 9. Occupied dwellings by state of repair and age group of reference person

District and age group	Total	In good state of repair
<b>Western</b>	<b>18,104</b>	<b>11,339</b>
16-19	14	8
20-29	1,071	807
30-39	3,110	2,188
40-49	4,125	2,629
50-59	4,226	2,690
60-69	2,854	1,692
70-79	1,944	978
80-89	714	330
90+	46	17
<b>Northern</b>	<b>19,837</b>	<b>13,412</b>
16-19	33	24
20-29	1,615	1,245
30-39	4,117	2,940
40-49	4,675	3,186
50-59	4,188	2,795
60-69	2,820	1,889
70-79	1,767	1,037
80-89	580	277
90+	42	19
<b>Gozo and Comino</b>	<b>10,719</b>	<b>6,417</b>
16-19	26	20
20-29	639	464
30-39	1,452	993
40-49	2,180	1,360
50-59	2,320	1,433
60-69	1,833	1,046
70-79	1,486	767
80-89	698	288
90+	85	46

In need of minor repairs	In need of moderate repairs	In need of serious repairs	Dilapidated
<b>4,853</b>	<b>1,236</b>	<b>630</b>	<b>46</b>
1	4	1	-
187	52	24	1
700	154	62	6
1,140	248	100	8
1,129	272	122	13
825	201	128	8
626	211	122	7
233	84	64	3
12	10	7	-
<b>4,821</b>	<b>1,042</b>	<b>507</b>	<b>55</b>
7	1	1	-
276	61	27	6
892	195	82	8
1,141	228	102	18
1,065	221	100	7
711	145	66	9
519	132	75	4
191	57	52	3
19	2	2	-
<b>3,134</b>	<b>747</b>	<b>401</b>	<b>20</b>
6	-	-	-
110	44	21	-
348	71	37	3
636	127	51	6
672	136	76	3
585	133	64	5
498	136	83	2
258	90	61	1
21	10	8	-

## 10. Occupied dwellings by state of repair and marital status of reference person ...

District and marital status	Total	In good state of repair
<b>MALTA</b>	<b>139,178</b>	<b>84,357</b>
<b>Malta</b>	<b>128,459</b>	<b>77,940</b>
<b>Gozo and Comino</b>	<b>10,719</b>	<b>6,417</b>
<b>Total</b>	<b>139,178</b>	<b>84,357</b>
Single (never married)	17,530	8,898
Married	95,891	62,576
Separated	8,087	4,244
Annulled/Divorced (but not re-married)	1,721	995
Widowed (but not re-married)	15,186	7,125
Re-married	763	519
<b>Southern Harbour</b>	<b>28,093</b>	<b>15,201</b>
Single (never married)	3,760	1,644
Married	18,420	11,034
Separated	1,834	786
Annulled/Divorced (but not re-married)	255	109
Widowed (but not re-married)	3,743	1,584
Re-married	81	44
<b>Northern Harbour</b>	<b>42,610</b>	<b>25,566</b>
Single (never married)	5,763	3,068
Married	27,993	18,040
Separated	2,787	1,429
Annulled/Divorced (but not re-married)	688	375
Widowed (but not re-married)	5,133	2,484
Re-married	246	170
<b>South Eastern</b>	<b>19,815</b>	<b>12,422</b>
Single (never married)	2,133	1,080
Married	14,592	9,770
Separated	985	558
Annulled/Divorced (but not re-married)	157	104
Widowed (but not re-married)	1,861	856
Re-married	87	54



In need of minor repairs	In need of moderate repairs	In need of serious repairs	Dilapidated
<b>38,589</b>	<b>9,932</b>	<b>5,879</b>	<b>421</b>
<b>35,455</b>	<b>9,185</b>	<b>5,478</b>	<b>401</b>
<b>3,134</b>	<b>747</b>	<b>401</b>	<b>20</b>
<b>38,589</b>	<b>9,932</b>	<b>5,879</b>	<b>421</b>
5,226	1,832	1,474	100
25,220	5,383	2,502	210
2,349	822	626	46
454	165	100	7
5,163	1,685	1,157	56
177	45	20	2
<b>8,637</b>	<b>2,511</b>	<b>1,629</b>	<b>115</b>
1,221	454	413	28
5,395	1,304	632	55
603	228	204	13
82	32	31	1
1,312	484	345	18
24	9	4	-
<b>11,941</b>	<b>3,106</b>	<b>1,861</b>	<b>136</b>
1,675	561	426	33
7,488	1,609	794	62
833	289	220	16
185	79	47	2
1,708	555	365	21
52	13	9	2
<b>5,203</b>	<b>1,290</b>	<b>851</b>	<b>49</b>
611	221	214	7
3,648	743	404	27
253	98	68	8
40	8	3	2
630	212	158	5
21	8	4	-

... 10. Occupied dwellings by state of repair and marital status of reference person

District and marital status	Total	In good state of repair
<b>Western</b>	<b>18,104</b>	<b>11,339</b>
Single (never married)	1,784	883
Married	13,737	9,191
Separated	732	370
Annulled/Divorced (but not re-married)	111	50
Widowed (but not re-married)	1,648	785
Re-married	92	60
<b>Northern</b>	<b>19,837</b>	<b>13,412</b>
Single (never married)	2,356	1,396
Married	13,909	9,834
Separated	1,438	919
Annulled/Divorced (but not re-married)	396	269
Widowed (but not re-married)	1,542	854
Re-married	196	140
<b>Gozo and Comino</b>	<b>10,719</b>	<b>6,417</b>
Single (never married)	1,734	827
Married	7,240	4,707
Separated	311	182
Annulled/Divorced (but not re-married)	114	88
Widowed (but not re-married)	1,259	562
Re-married	61	51

In need of minor repairs	In need of moderate repairs	In need of serious repairs	Dilapidated
<b>4,853</b>	<b>1,236</b>	<b>630</b>	<b>46</b>
525	204	158	14
3,496	746	281	23
221	84	53	4
49	5	7	-
535	194	129	5
27	3	2	-
<b>4,821</b>	<b>1,042</b>	<b>507</b>	<b>55</b>
633	188	126	13
3,218	589	236	32
362	98	54	5
78	37	10	2
485	119	81	3
45	11	-	-
<b>3,134</b>	<b>747</b>	<b>401</b>	<b>20</b>
561	204	137	5
1,975	392	155	11
77	25	27	-
20	4	2	-
493	121	79	4
8	1	1	-

## 11. Occupied dwellings by type and period of construction ...

District and period of construction	Total	Terraced house	Semi-detached house	Fully-detached house
<b>MALTA</b>	<b>139,178</b>	<b>54,714</b>	<b>6,105</b>	<b>3,534</b>
<b>Malta</b>	<b>128,459</b>	<b>48,147</b>	<b>5,269</b>	<b>3,128</b>
<b>Gozo and Comino</b>	<b>10,719</b>	<b>6,567</b>	<b>836</b>	<b>406</b>
<b>Total</b>	<b>139,178</b>	<b>54,714</b>	<b>6,105</b>	<b>3,534</b>
1918 or earlier	16,955	9,515	691	381
1919-1945	13,962	6,898	228	148
1946-1955	10,182	3,851	119	93
1956-1960	5,885	1,826	140	92
1961-1965	6,079	1,910	258	268
1966-1970	8,631	2,621	515	465
1971-1980	22,478	8,771	1,153	755
1981-1990	26,629	12,622	1,686	757
1991-1995	13,998	4,439	763	319
1996-2000	9,635	1,682	391	183
2001-2005	4,744	579	161	73
<b>Southern Harbour</b>	<b>28,093</b>	<b>10,617</b>	<b>387</b>	<b>196</b>
1918 or earlier	3,980	1,807	39	41
1919-1945	4,203	1,938	13	14
1946-1955	4,440	1,486	14	19
1956-1960	1,664	443	8	4
1961-1965	1,096	359	14	9
1966-1970	1,444	459	19	18
1971-1980	4,096	1,577	95	35
1981-1990	3,795	1,749	121	41
1991-1995	1,875	531	48	14
1996-2000	1,094	201	15	1
2001-2005	406	67	1	-
<b>Northern Harbour</b>	<b>42,610</b>	<b>13,020</b>	<b>1,798</b>	<b>887</b>
1918 or earlier	5,037	2,969	109	78
1919-1945	5,633	2,602	49	42
1946-1955	3,102	971	30	13
1956-1960	2,217	495	52	27
1961-1965	2,404	485	107	74
1966-1970	3,230	668	197	143
1971-1980	6,847	1,602	345	231
1981-1990	6,492	2,211	502	164
1991-1995	3,526	721	219	69
1996-2000	2,583	230	133	36
2001-2005	1,539	66	55	10

Ground-floor tenement having its own airspace	Maisonette	Flat/Penthouse	Farmhouse	Suite of rooms forming part of a housing unit	Other
<b>9,266</b>	<b>30,894</b>	<b>32,569</b>	<b>1,261</b>	<b>447</b>	<b>388</b>
<b>8,271</b>	<b>30,378</b>	<b>31,423</b>	<b>1,050</b>	<b>440</b>	<b>353</b>
<b>995</b>	<b>516</b>	<b>1,146</b>	<b>211</b>	<b>7</b>	<b>35</b>
<b>9,266</b>	<b>30,894</b>	<b>32,569</b>	<b>1,261</b>	<b>447</b>	<b>388</b>
1,915	2,615	779	718	268	73
1,489	3,628	1,302	174	68	27
977	2,565	2,446	74	42	15
541	1,602	1,607	41	17	19
475	1,616	1,494	35	7	16
515	1,906	2,534	43	12	20
1,042	3,953	6,666	73	15	50
1,346	4,952	5,145	46	8	67
584	3,469	4,341	25	8	50
279	3,241	3,799	19	2	39
103	1,347	2,456	13	-	12
<b>1,863</b>	<b>7,981</b>	<b>6,663</b>	<b>93</b>	<b>191</b>	<b>102</b>
402	962	522	49	124	34
355	1,243	584	12	33	11
282	1,186	1,418	9	18	8
99	493	603	2	7	5
73	368	261	5	2	5
88	435	415	4	2	4
174	941	1,257	6	3	8
240	1,099	533	1	1	10
106	646	516	2	1	11
34	460	376	2	-	5
10	148	178	1	-	1
<b>2,030</b>	<b>10,927</b>	<b>13,657</b>	<b>119</b>	<b>95</b>	<b>77</b>
454	1,105	186	75	48	13
397	1,838	658	20	17	10
219	948	903	2	14	2
140	672	822	3	3	3
123	690	921	2	1	1
138	734	1,343	-	2	5
205	1,469	2,964	10	6	15
203	1,358	2,037	2	3	12
86	989	1,433	2	-	7
44	777	1,354	1	1	7
21	347	1,036	2	-	2

... 11. Occupied dwellings by type and period of construction

District and period of construction	Total	Terraced house	Semi-detached house	Fully-detached house
<b>South Eastern</b>	<b>19,815</b>	<b>9,249</b>	<b>577</b>	<b>368</b>
1918 or earlier	2,261	1,206	108	46
1919-1945	1,387	740	30	17
1946-1955	845	430	7	16
1956-1960	503	237	9	7
1961-1965	652	306	4	23
1966-1970	994	448	40	49
1971-1980	3,261	1,761	71	73
1981-1990	4,980	2,753	172	89
1991-1995	2,503	914	83	25
1996-2000	1,763	343	38	14
2001-2005	666	111	15	9
<b>Western</b>	<b>18,104</b>	<b>8,284</b>	<b>1,406</b>	<b>744</b>
1918 or earlier	2,727	1,765	162	86
1919-1945	1,079	580	34	22
1946-1955	607	283	20	13
1956-1960	565	219	28	22
1961-1965	698	276	63	62
1966-1970	1,141	362	153	98
1971-1980	3,132	1,455	336	174
1981-1990	4,187	2,208	404	157
1991-1995	2,049	784	120	58
1996-2000	1,376	277	62	36
2001-2005	543	75	24	16
<b>Northern</b>	<b>19,837</b>	<b>6,977</b>	<b>1,101</b>	<b>933</b>
1918 or earlier	1,492	901	118	67
1919-1945	813	477	28	21
1946-1955	629	302	14	11
1956-1960	575	208	17	20
1961-1965	839	228	44	86
1966-1970	1,255	338	68	133
1971-1980	3,225	1,103	159	185
1981-1990	4,996	2,256	336	210
1991-1995	2,821	820	188	109
1996-2000	2,040	261	93	69
2001-2005	1,152	83	36	22
<b>Gozo and Comino</b>	<b>10,719</b>	<b>6,567</b>	<b>836</b>	<b>406</b>
1918 or earlier	1,458	867	155	63
1919-1945	847	561	74	32
1946-1955	559	379	34	21
1956-1960	361	224	26	12
1961-1965	390	256	26	14
1966-1970	567	346	38	24
1971-1980	1,917	1,273	147	57
1981-1990	2,179	1,445	151	96
1991-1995	1,224	669	105	44
1996-2000	779	370	50	27
2001-2005	438	177	30	16

Ground-floor tenement having its own airspace	Maisonette	Flat/Penthouse	Farmhouse	Suite of rooms forming part of a housing unit	Other
<b>1,926</b>	<b>4,047</b>	<b>3,266</b>	<b>246</b>	<b>60</b>	<b>76</b>
501	210	15	138	31	6
304	233	20	38	5	-
175	154	39	16	6	2
82	108	47	4	5	4
80	144	79	11	2	3
82	218	146	5	2	4
193	516	625	10	2	10
292	848	793	13	1	19
132	695	627	7	5	15
66	666	619	4	1	12
19	255	256	-	-	1
<b>1,342</b>	<b>4,058</b>	<b>1,832</b>	<b>330</b>	<b>66</b>	<b>42</b>
280	213	25	143	46	7
165	191	26	48	10	3
91	136	41	19	4	-
78	142	52	21	-	3
64	166	51	12	-	4
68	200	232	22	4	2
181	547	394	35	2	8
238	915	242	14	-	9
103	603	371	9	-	1
55	689	250	4	-	3
19	256	148	3	-	2
<b>1,110</b>	<b>3,365</b>	<b>6,005</b>	<b>262</b>	<b>28</b>	<b>56</b>
142	66	23	151	14	10
157	86	9	29	3	3
111	122	43	24	-	2
73	166	77	10	2	2
80	233	158	5	2	3
72	271	358	9	2	4
138	404	1,220	9	1	6
207	668	1,290	14	3	12
73	477	1,140	5	1	8
44	582	984	3	-	4
13	290	703	3	-	2
<b>995</b>	<b>516</b>	<b>1,146</b>	<b>211</b>	<b>7</b>	<b>35</b>
136	59	8	162	5	3
111	37	5	27	-	-
99	19	2	4	-	1
69	21	6	1	-	2
55	15	24	-	-	-
67	48	40	3	-	1
151	76	206	3	1	3
166	64	250	2	-	5
84	59	254	-	1	8
36	67	216	5	-	8
21	51	135	4	-	4

12. Occupied dwellings by period of construction and age group of reference person ...

District and age group	Total	1918 or earlier	1919-1945	1946-1955	1956-1960
<b>MALTA</b>	<b>139,178</b>	<b>16,955</b>	<b>13,962</b>	<b>10,182</b>	<b>5,885</b>
<b>Malta</b>	<b>128,459</b>	<b>15,497</b>	<b>13,115</b>	<b>9,623</b>	<b>5,524</b>
<b>Gozo and Comino</b>	<b>10,719</b>	<b>1,458</b>	<b>847</b>	<b>559</b>	<b>361</b>
<b>Total</b>	<b>139,178</b>	<b>16,955</b>	<b>13,962</b>	<b>10,182</b>	<b>5,885</b>
16-19	273	18	24	24	14
20-29	9,359	580	545	493	287
30-39	22,923	1,478	921	913	626
40-49	28,735	2,174	1,667	1,502	887
50-59	31,632	3,232	2,928	2,320	1,198
60-69	22,904	3,567	3,113	2,043	1,251
70-79	16,289	3,751	3,112	1,967	1,162
80-89	6,525	1,975	1,506	855	430
90+	538	180	146	65	30
<b>Southern Harbour</b>	<b>28,093</b>	<b>3,980</b>	<b>4,203</b>	<b>4,440</b>	<b>1,664</b>
16-19	53	9	10	12	5
20-29	1,824	195	202	254	99
30-39	3,959	359	308	437	215
40-49	5,196	532	502	689	261
50-59	6,607	773	910	1,017	350
60-69	5,050	818	923	928	317
70-79	3,801	844	917	787	287
80-89	1,492	412	401	298	122
90+	111	38	30	18	8
<b>Northern Harbour</b>	<b>42,610</b>	<b>5,037</b>	<b>5,633</b>	<b>3,102</b>	<b>2,217</b>
16-19	104	5	8	9	3
20-29	2,664	145	220	147	112
30-39	6,461	405	375	299	245
40-49	8,353	613	694	476	360
50-59	9,738	965	1,198	741	480
60-69	7,386	1,088	1,231	600	490
70-79	5,366	1,140	1,207	572	371
80-89	2,336	611	632	236	149
90+	202	65	68	22	7
<b>South Eastern</b>	<b>19,815</b>	<b>2,261</b>	<b>1,387</b>	<b>845</b>	<b>503</b>
16-19	43	1	3	1	1
20-29	1,546	71	46	49	23
30-39	3,824	208	77	67	36
40-49	4,206	273	150	104	63
50-59	4,553	435	274	194	108
60-69	2,961	501	346	165	115
70-79	1,925	509	335	175	116
80-89	705	246	144	89	37
90+	52	17	12	1	4



1961-1965	1966-1970	1971-1980	1981-1990	1991-1995	1996-2000	2001-2005
<b>6,079</b>	<b>8,631</b>	<b>22,478</b>	<b>26,629</b>	<b>13,998</b>	<b>9,635</b>	<b>4,744</b>
<b>5,689</b>	<b>8,064</b>	<b>20,561</b>	<b>24,450</b>	<b>12,774</b>	<b>8,856</b>	<b>4,306</b>
<b>390</b>	<b>567</b>	<b>1,917</b>	<b>2,179</b>	<b>1,224</b>	<b>779</b>	<b>438</b>
<b>6,079</b>	<b>8,631</b>	<b>22,478</b>	<b>26,629</b>	<b>13,998</b>	<b>9,635</b>	<b>4,744</b>
15	14	45	38	32	24	25
285	383	993	1,127	1,225	2,155	1,286
628	1,022	2,094	4,400	5,418	3,960	1,463
970	1,308	4,176	10,182	3,575	1,557	737
1,273	2,215	7,923	6,797	2,125	1,020	601
1,387	2,132	4,703	2,701	1,012	563	432
1,115	1,167	1,991	1,095	480	283	166
380	363	516	272	126	69	33
26	27	37	17	5	4	1
<b>1,096</b>	<b>1,444</b>	<b>4,096</b>	<b>3,795</b>	<b>1,875</b>	<b>1,094</b>	<b>406</b>
3	3	3	6	1	1	-
78	74	165	143	193	286	135
127	159	348	664	754	466	122
181	216	702	1,429	453	161	70
239	413	1,499	1,001	270	97	38
245	342	889	372	133	55	28
157	185	389	148	55	23	9
59	49	97	30	16	4	4
7	3	4	2	-	1	-
<b>2,404</b>	<b>3,230</b>	<b>6,847</b>	<b>6,492</b>	<b>3,526</b>	<b>2,583</b>	<b>1,539</b>
8	6	19	5	12	11	18
125	143	319	279	276	538	360
248	438	748	1,120	1,198	937	448
429	538	1,450	2,251	857	431	254
528	824	2,209	1,647	600	330	216
521	743	1,323	727	329	184	150
401	381	577	346	186	110	75
140	146	189	110	64	41	18
4	11	13	7	4	1	-
<b>652</b>	<b>994</b>	<b>3,261</b>	<b>4,980</b>	<b>2,503</b>	<b>1,763</b>	<b>666</b>
2	1	6	10	13	2	3
27	57	143	239	255	432	204
71	87	269	800	1,170	805	234
88	122	593	1,934	538	253	88
135	269	1,303	1,281	327	150	77
156	267	639	510	138	79	45
129	141	252	166	54	36	12
41	43	51	38	8	5	3
3	7	5	2	-	1	-

... 12. Occupied dwellings by period of construction and age group of reference person

District and age group	Total	1918 or earlier	1919-1945	1946-1955	1956-1960
<b>Western</b>	<b>18,104</b>	<b>2,727</b>	<b>1,079</b>	<b>607</b>	<b>565</b>
16-19	14	1	1	-	1
20-29	1,071	86	42	16	24
30-39	3,110	255	71	48	46
40-49	4,125	395	150	92	85
50-59	4,226	535	243	120	99
60-69	2,854	528	223	129	123
70-79	1,944	607	236	135	149
80-89	714	298	106	61	35
90+	46	22	7	6	3
<b>Northern</b>	<b>19,837</b>	<b>1,492</b>	<b>813</b>	<b>629</b>	<b>575</b>
16-19	33	2	-	-	3
20-29	1,615	53	19	13	19
30-39	4,117	181	53	45	68
40-49	4,675	209	93	85	79
50-59	4,188	286	168	150	106
60-69	2,820	306	180	120	132
70-79	1,767	289	200	148	115
80-89	580	156	93	61	50
90+	42	10	7	7	3
<b>Gozo and Comino</b>	<b>10,719</b>	<b>1,458</b>	<b>847</b>	<b>559</b>	<b>361</b>
16-19	26	-	2	2	1
20-29	639	30	16	14	10
30-39	1,452	70	37	17	16
40-49	2,180	152	78	56	39
50-59	2,320	238	135	98	55
60-69	1,833	326	210	101	74
70-79	1,486	362	217	150	124
80-89	698	252	130	110	37
90+	85	28	22	11	5

1961-1965	1966-1970	1971-1980	1981-1990	1991-1995	1996-2000	2001-2005
<b>698</b>	<b>1,141</b>	<b>3,132</b>	<b>4,187</b>	<b>2,049</b>	<b>1,376</b>	<b>543</b>
-	-	4	6	1	-	-
20	41	80	103	146	330	183
57	113	218	624	865	645	168
93	154	551	1,730	577	219	79
142	314	1,200	1,122	293	109	49
175	310	733	424	112	50	47
154	167	280	139	43	19	15
54	40	63	39	12	4	2
3	2	3	-	-	-	-
<b>839</b>	<b>1,255</b>	<b>3,225</b>	<b>4,996</b>	<b>2,821</b>	<b>2,040</b>	<b>1,152</b>
2	2	3	9	4	7	1
24	47	202	267	258	439	274
100	178	393	947	1,024	770	358
136	216	602	1,939	797	343	176
180	295	1,040	1,118	424	251	170
194	290	635	480	205	149	129
154	180	274	199	97	71	40
47	44	71	35	11	9	3
2	3	5	2	1	1	1
<b>390</b>	<b>567</b>	<b>1,917</b>	<b>2,179</b>	<b>1,224</b>	<b>779</b>	<b>438</b>
-	2	10	2	1	3	3
11	21	84	96	97	130	130
25	47	118	245	407	337	133
43	62	278	899	353	150	70
49	100	672	628	211	83	51
96	180	484	188	95	46	33
120	113	219	97	45	24	15
39	41	45	20	15	6	3
7	1	7	4	-	-	-

### 13. Occupied dwellings by period of construction and marital status of reference person ...

District and marital status	Total	1918 or earlier	1919-1945	1946-1955	1956-1960
<b>MALTA</b>	<b>139,178</b>	<b>16,955</b>	<b>13,962</b>	<b>10,182</b>	<b>5,885</b>
<b>Malta</b>	<b>128,459</b>	<b>15,497</b>	<b>13,115</b>	<b>9,623</b>	<b>5,524</b>
<b>Gozo and Comino</b>	<b>10,719</b>	<b>1,458</b>	<b>847</b>	<b>559</b>	<b>361</b>
<b>Total</b>	<b>139,178</b>	<b>16,955</b>	<b>13,962</b>	<b>10,182</b>	<b>5,885</b>
Single (never married)	17,530	4,499	3,124	1,839	858
Married	95,891	8,176	7,090	5,579	3,495
Separated	8,087	868	715	723	386
Annulled/Divorced (but not re-married)	1,721	186	164	136	82
Widowed (but not re-married)	15,186	3,129	2,823	1,872	1,038
Re-married	763	97	46	33	26
<b>Southern Harbour</b>	<b>28,093</b>	<b>3,980</b>	<b>4,203</b>	<b>4,440</b>	<b>1,664</b>
Single (never married)	3,760	1,018	844	775	245
Married	18,420	1,839	2,193	2,445	969
Separated	1,834	296	274	383	132
Annulled/Divorced (but not re-married)	255	44	40	58	21
Widowed (but not re-married)	3,743	769	842	771	294
Re-married	81	14	10	8	3
<b>Northern Harbour</b>	<b>42,610</b>	<b>5,037</b>	<b>5,633</b>	<b>3,102</b>	<b>2,217</b>
Single (never married)	5,763	1,217	1,153	527	321
Married	27,993	2,496	2,879	1,736	1,345
Separated	2,787	251	321	232	149
Annulled/Divorced (but not re-married)	688	54	92	57	40
Widowed (but not re-married)	5,133	992	1,167	534	353
Re-married	246	27	21	16	9
<b>South Eastern</b>	<b>19,815</b>	<b>2,261</b>	<b>1,387</b>	<b>845</b>	<b>503</b>
Single (never married)	2,133	602	330	158	50
Married	14,592	1,124	712	471	315
Separated	985	92	50	36	34
Annulled/Divorced (but not re-married)	157	15	12	3	4
Widowed (but not re-married)	1,861	412	277	176	97
Re-married	87	16	6	1	3

1961-1965	1966-1970	1971-1980	1981-1990	1991-1995	1996-2000	2001-2005
<b>6,079</b>	<b>8,631</b>	<b>22,478</b>	<b>26,629</b>	<b>13,998</b>	<b>9,635</b>	<b>4,744</b>
<b>5,689</b>	<b>8,064</b>	<b>20,561</b>	<b>24,450</b>	<b>12,774</b>	<b>8,856</b>	<b>4,306</b>
<b>390</b>	<b>567</b>	<b>1,917</b>	<b>2,179</b>	<b>1,224</b>	<b>779</b>	<b>438</b>
<b>6,079</b>	<b>8,631</b>	<b>22,478</b>	<b>26,629</b>	<b>13,998</b>	<b>9,635</b>	<b>4,744</b>
785	836	1,510	1,507	1,056	880	636
3,888	6,049	17,365	22,160	11,205	7,599	3,285
346	506	1,172	1,309	922	657	483
92	124	220	231	217	154	115
923	1,065	2,079	1,308	512	272	165
45	51	132	114	86	73	60
<b>1,096</b>	<b>1,444</b>	<b>4,096</b>	<b>3,795</b>	<b>1,875</b>	<b>1,094</b>	<b>406</b>
145	135	219	132	130	76	41
723	1,048	3,193	3,278	1,528	905	299
61	77	219	151	124	67	50
16	6	23	19	18	8	2
143	172	426	209	70	34	13
8	6	16	6	5	4	1
<b>2,404</b>	<b>3,230</b>	<b>6,847</b>	<b>6,492</b>	<b>3,526</b>	<b>2,583</b>	<b>1,539</b>
314	327	516	450	324	314	300
1,518	2,218	5,198	5,140	2,641	1,893	929
142	226	418	398	267	199	184
44	54	85	82	78	58	44
367	383	592	389	184	106	66
19	22	38	33	32	13	16
<b>652</b>	<b>994</b>	<b>3,261</b>	<b>4,980</b>	<b>2,503</b>	<b>1,763</b>	<b>666</b>
68	99	197	270	179	116	64
429	708	2,609	4,199	2,077	1,446	502
38	36	122	230	144	135	68
6	10	18	40	23	17	9
107	133	301	232	72	37	17
4	8	14	9	8	12	6

... 13. Occupied dwellings by period of construction and marital status of reference person

District and marital status	Total	1918 or earlier	1919-1945	1946-1955	1956-1960
<b>Western</b>	<b>18,104</b>	<b>2,727</b>	<b>1,079</b>	<b>607</b>	<b>565</b>
Single (never married)	1,784	693	245	94	88
Married	13,737	1,427	594	349	353
Separated	732	112	34	27	29
Annulled/Divorced (but not re-married)	111	29	6	8	4
Widowed (but not re-married)	1,648	453	198	124	87
Re-married	92	13	2	5	4
<b>Northern</b>	<b>19,837</b>	<b>1,492</b>	<b>813</b>	<b>629</b>	<b>575</b>
Single (never married)	2,356	417	217	140	81
Married	13,909	740	395	331	326
Separated	1,438	76	23	32	36
Annulled/Divorced (but not re-married)	396	23	12	8	11
Widowed (but not re-married)	1,542	225	159	115	116
Re-married	196	11	7	3	5
<b>Gozo and Comino</b>	<b>10,719</b>	<b>1,458</b>	<b>847</b>	<b>559</b>	<b>361</b>
Single (never married)	1,734	552	335	145	73
Married	7,240	550	317	247	187
Separated	311	41	13	13	6
Annulled/Divorced (but not re-married)	114	21	2	2	2
Widowed (but not re-married)	1,259	278	180	152	91
Re-married	61	16	-	-	2

1961-1965	1966-1970	1971-1980	1981-1990	1991-1995	1996-2000	2001-2005
<b>698</b>	<b>1,141</b>	<b>3,132</b>	<b>4,187</b>	<b>2,049</b>	<b>1,376</b>	<b>543</b>
81	78	157	131	94	77	46
469	869	2,548	3,703	1,787	1,211	427
32	57	113	148	89	49	42
5	5	11	15	12	13	3
108	128	283	167	62	18	20
3	4	20	23	5	8	5
<b>839</b>	<b>1,255</b>	<b>3,225</b>	<b>4,996</b>	<b>2,821</b>	<b>2,040</b>	<b>1,152</b>
109	131	265	372	249	231	144
525	827	2,339	3,990	2,140	1,510	786
64	100	244	324	248	172	119
20	47	70	61	64	40	40
110	142	270	215	94	59	37
11	8	37	34	26	28	26
<b>390</b>	<b>567</b>	<b>1,917</b>	<b>2,179</b>	<b>1,224</b>	<b>779</b>	<b>438</b>
68	66	156	152	80	66	41
224	379	1,478	1,850	1,032	634	342
9	10	56	58	50	35	20
1	2	13	14	22	18	17
88	107	207	96	30	18	12
-	3	7	9	10	8	6

#### 14. Occupied dwellings by type of tenancy and locality ...

District and locality	Total	Owned freehold	Owned with ground rent
<b>MALTA</b>	<b>139,178</b>	<b>76,689</b>	<b>27,922</b>
<b>Malta</b>	<b>128,459</b>	<b>67,645</b>	<b>27,475</b>
<b>Gozo and Comino</b>	<b>10,719</b>	<b>9,044</b>	<b>447</b>
<b>Southern Harbour</b>	<b>28,093</b>	<b>12,561</b>	<b>4,674</b>
Birgu	996	313	37
Bormla	2,071	521	74
Fgura	3,633	1,576	1,509
Floriana	884	281	33
Isla	1,164	314	32
Kalkara	944	594	92
Luqa	1,722	1,054	228
Marsa	2,009	762	324
Paola	3,317	1,476	695
Santa Luċija	1,063	441	181
Tarxien	2,535	1,528	469
Valletta	2,576	452	94
Xgħajra	428	250	81
Żabbar	4,751	2,999	825
<b>Northern Harbour</b>	<b>42,610</b>	<b>19,438</b>	<b>10,862</b>
Birkirkara	7,568	3,514	2,135
Gżira	2,733	1,079	582
Hamrun	3,686	1,455	790
Msida	2,776	1,242	718
Pembroke	843	446	187
Pietà	1,350	526	319
Qormi	5,407	2,778	1,342
San Ġiljan	3,057	1,297	752
San Ġwann	4,028	1,956	1,127
Santa Venera	2,027	938	675
Sliema	5,717	2,687	877
Swieqi	2,750	1,245	1,201
Ta' Xbiex	668	275	157
<b>South Eastern</b>	<b>19,815</b>	<b>12,540</b>	<b>3,456</b>
Birżebbuġa	3,028	1,655	581
Għaxaq	1,396	956	158
Gudja	905	541	218
Kirkop	703	462	103
Marsaskala	3,367	1,886	933
Marsaxlokk	999	578	309
Mqabba	958	721	94
Qrendi	851	595	75
Safi	644	490	53
Żejtun	3,754	2,414	524
Żurrieq	3,210	2,242	408



Rented unfurnished	Rented furnished	Held by emphyteusis (notarial contract)	Used free-of-charge
<b>24,383</b>	<b>4,377</b>	<b>2,112</b>	<b>3,695</b>
<b>23,914</b>	<b>4,134</b>	<b>2,035</b>	<b>3,256</b>
<b>469</b>	<b>243</b>	<b>77</b>	<b>439</b>
<b>9,589</b>	<b>351</b>	<b>397</b>	<b>521</b>
609	17	13	7
1,378	35	27	36
388	28	78	54
528	15	16	11
786	9	10	13
237	6	6	9
332	34	18	56
801	38	35	49
991	46	48	61
426	5	6	4
427	18	40	53
1,897	43	41	49
60	15	10	12
729	42	49	107
<b>8,737</b>	<b>1,646</b>	<b>885</b>	<b>1,042</b>
1,491	95	173	160
802	147	43	80
1,192	52	110	87
493	212	41	70
188	8	10	4
380	57	35	33
974	58	108	147
649	193	79	87
674	145	59	67
311	21	54	28
1,331	487	125	210
76	136	35	57
176	35	13	12
<b>2,390</b>	<b>572</b>	<b>234</b>	<b>623</b>
430	207	43	112
202	13	11	56
109	6	9	22
107	7	7	17
139	253	55	101
73	2	10	27
105	2	7	29
147	8	2	24
68	20	5	8
602	26	50	138
408	28	35	89

... 14. Occupied dwellings by type of tenancy and locality

District and locality	Total	Owned freehold	Owned with ground rent
<b>Western</b>	<b>18,104</b>	<b>11,250</b>	<b>4,093</b>
Attard	3,006	1,940	870
Balzan	1,335	535	502
Dingli	1,033	787	155
Iklin	930	516	370
Lija	945	623	162
Mdina	98	52	6
Mtarfa	681	517	104
Rabat	3,925	2,147	894
Sigġiewi	2,504	1,672	429
Żebbuġ	3,647	2,461	601
<b>Northern</b>	<b>19,837</b>	<b>11,856</b>	<b>4,390</b>
Għarghur	824	606	114
Mellieħa	2,694	1,387	907
Mġarr	953	744	68
Mosta	5,986	3,896	1,250
Naxxar	3,935	2,625	824
San Pawl il-Baħar	5,445	2,598	1,227
<b>Gozo and Comino</b>	<b>10,719</b>	<b>9,044</b>	<b>447</b>
Fontana	311	259	12
Għajnsielem and Comino	829	703	35
Għarb	403	353	18
Għasri	164	130	9
Kerċem	555	486	42
Munxar	367	291	4
Nadur	1,481	1,288	42
Qala	581	509	22
Rabat	2,119	1,632	108
San Lawrenz	211	194	3
Sannat	587	503	43
Xagħra	1,352	1,204	42
Xewkija	1,057	939	54
Żebbuġ	702	553	13

Rented unfurnished	Rented furnished	Held by emphyteusis (notarial contract)	Used free-of-charge
<b>1,847</b>	<b>174</b>	<b>284</b>	<b>456</b>
103	18	31	44
207	27	19	45
48	6	9	28
14	1	18	11
128	9	5	18
29	2	4	5
47	2	7	4
583	71	97	133
285	17	35	66
403	21	59	102
<b>1,351</b>	<b>1,391</b>	<b>235</b>	<b>614</b>
48	20	6	30
148	157	23	72
81	20	8	32
505	133	73	129
253	97	58	78
316	964	67	273
<b>469</b>	<b>243</b>	<b>77</b>	<b>439</b>
21	9	2	8
28	25	6	32
9	3	4	16
6	6	2	11
7	5	3	12
19	22	5	26
36	26	5	84
15	10	8	17
240	42	32	65
2	2	2	8
12	5	2	22
30	34	3	39
22	3	1	38
22	51	2	61

15. Occupied dwellings by type of tenancy and age group of reference person ...

District and age group	Total	Owned freehold	Owned with ground rent
<b>MALTA</b>	<b>139,178</b>	<b>76,689</b>	<b>27,922</b>
<b>Malta</b>	<b>128,459</b>	<b>67,645</b>	<b>27,475</b>
<b>Gozo and Comino</b>	<b>10,719</b>	<b>9,044</b>	<b>447</b>
<b>Total</b>	<b>139,178</b>	<b>76,689</b>	<b>27,922</b>
16-19	273	100	41
20-29	9,359	5,371	1,364
30-39	22,923	14,267	4,472
40-49	28,735	16,476	6,702
50-59	31,632	16,689	7,024
60-69	22,904	11,671	4,653
70-79	16,289	8,477	2,644
80-89	6,525	3,350	947
90+	538	288	75
<b>Southern Harbour</b>	<b>28,093</b>	<b>12,561</b>	<b>4,674</b>
16-19	53	15	5
20-29	1,824	909	247
30-39	3,959	2,199	656
40-49	5,196	2,460	1,025
50-59	6,607	2,791	1,254
60-69	5,050	1,980	860
70-79	3,801	1,594	455
80-89	1,492	572	163
90+	111	41	9
<b>Northern Harbour</b>	<b>42,610</b>	<b>19,438</b>	<b>10,862</b>
16-19	104	25	21
20-29	2,664	1,341	519
30-39	6,461	3,420	1,684
40-49	8,353	3,951	2,399
50-59	9,738	4,137	2,736
60-69	7,386	3,098	1,880
70-79	5,366	2,370	1,154
80-89	2,336	1,015	430
90+	202	81	39
<b>South Eastern</b>	<b>19,815</b>	<b>12,540</b>	<b>3,456</b>
16-19	43	20	8
20-29	1,546	973	199
30-39	3,824	2,634	612
40-49	4,206	2,690	930
50-59	4,553	2,836	816
60-69	2,961	1,790	514
70-79	1,925	1,152	273
80-89	705	414	95
90+	52	31	9

Rented unfurnished	Rented furnished	Held by emphyteusis (notarial contract)	Used free-of-charge
<b>24,383</b>	<b>4,377</b>	<b>2,112</b>	<b>3,695</b>
<b>23,914</b>	<b>4,134</b>	<b>2,035</b>	<b>3,256</b>
<b>469</b>	<b>243</b>	<b>77</b>	<b>439</b>
<b>24,383</b>	<b>4,377</b>	<b>2,112</b>	<b>3,695</b>
48	61	1	22
1,072	822	114	616
2,057	981	327	819
3,708	818	453	578
6,182	738	490	509
5,269	518	351	442
4,125	315	258	470
1,785	112	111	220
137	12	7	19
<b>9,589</b>	<b>351</b>	<b>397</b>	<b>521</b>
26	4	-	3
510	70	23	65
893	40	79	92
1,477	63	76	95
2,325	67	94	76
2,021	46	66	77
1,602	37	44	69
680	22	15	40
55	2	-	4
<b>8,737</b>	<b>1,646</b>	<b>885</b>	<b>1,042</b>
14	35	-	9
304	323	43	134
636	383	109	229
1,299	331	207	166
2,244	264	219	138
1,951	170	157	130
1,508	94	101	139
713	43	47	88
68	3	2	9
<b>2,390</b>	<b>572</b>	<b>234</b>	<b>623</b>
5	9	1	-
110	128	14	122
222	157	40	159
359	85	53	89
687	86	37	91
498	57	43	59
365	33	29	73
137	17	15	27
7	-	2	3

... 15. Occupied dwellings by type of tenancy and age group of reference person

District and age group	Total	Owned freehold	Owned with ground rent
<b>Western</b>	<b>18,104</b>	<b>11,250</b>	<b>4,093</b>
16-19	14	8	1
20-29	1,071	773	152
30-39	3,110	2,164	651
40-49	4,125	2,683	1,009
50-59	4,226	2,517	1,061
60-69	2,854	1,589	718
70-79	1,944	1,082	361
80-89	714	399	134
90+	46	35	6
<b>Northern</b>	<b>19,837</b>	<b>11,856</b>	<b>4,390</b>
16-19	33	13	6
20-29	1,615	940	233
30-39	4,117	2,615	817
40-49	4,675	2,821	1,216
50-59	4,188	2,395	1,060
60-69	2,820	1,659	606
70-79	1,767	1,038	341
80-89	580	352	101
90+	42	23	10
<b>Gozo and Comino</b>	<b>10,719</b>	<b>9,044</b>	<b>447</b>
16-19	26	19	-
20-29	639	435	14
30-39	1,452	1,235	52
40-49	2,180	1,871	123
50-59	2,320	2,013	97
60-69	1,833	1,555	75
70-79	1,486	1,241	60
80-89	698	598	24
90+	85	77	2

Rented unfurnished	Rented furnished	Held by emphyteusis (notarial contract)	Used free-of-charge
<b>1,847</b>	<b>174</b>	<b>284</b>	<b>456</b>
1	1	-	3
63	26	8	49
127	35	49	84
269	33	59	72
462	29	75	82
426	20	39	62
364	23	40	74
131	7	13	30
4	-	1	-
<b>1,351</b>	<b>1,391</b>	<b>235</b>	<b>614</b>
1	9	-	4
58	233	23	128
146	334	43	162
225	274	45	94
362	248	51	72
284	178	31	62
187	93	31	77
87	15	11	14
1	7	-	1
<b>469</b>	<b>243</b>	<b>77</b>	<b>439</b>
1	3	-	3
27	42	3	118
33	32	7	93
79	32	13	62
102	44	14	50
89	47	15	52
99	35	13	38
37	8	10	21
2	-	2	2

16. Occupied dwellings by type of tenancy and marital status of reference person ...

District and marital status	Total	Owned freehold	Owned with ground rent
<b>MALTA</b>	<b>139,178</b>	<b>76,689</b>	<b>27,922</b>
<b>Malta</b>	<b>128,459</b>	<b>67,645</b>	<b>27,475</b>
<b>Gozo and Comino</b>	<b>10,719</b>	<b>9,044</b>	<b>447</b>
<b>Total</b>	<b>139,178</b>	<b>76,689</b>	<b>27,922</b>
Single (never married)	17,530	8,415	2,222
Married	95,891	56,663	21,280
Separated	8,087	3,143	1,390
Annulled/Divorced (but not re-married)	1,721	733	291
Widowed (but not re-married)	15,186	7,336	2,560
Re-married	763	399	179
<b>Southern Harbour</b>	<b>28,093</b>	<b>12,561</b>	<b>4,674</b>
Single (never married)	3,760	1,301	339
Married	18,420	9,248	3,666
Separated	1,834	481	188
Annulled/Divorced (but not re-married)	255	89	25
Widowed (but not re-married)	3,743	1,405	443
Re-married	81	37	13
<b>Northern Harbour</b>	<b>42,610</b>	<b>19,438</b>	<b>10,862</b>
Single (never married)	5,763	2,371	984
Married	27,993	13,576	7,926
Separated	2,787	1,025	628
Annulled/Divorced (but not re-married)	688	268	155
Widowed (but not re-married)	5,133	2,080	1,098
Re-married	246	118	71
<b>South Eastern</b>	<b>19,815</b>	<b>12,540</b>	<b>3,456</b>
Single (never married)	2,133	1,134	233
Married	14,592	9,776	2,742
Separated	985	437	156
Annulled/Divorced (but not re-married)	157	77	22
Widowed (but not re-married)	1,861	1,070	283
Re-married	87	46	20
<b>Western</b>	<b>18,104</b>	<b>11,250</b>	<b>4,093</b>
Single (never married)	1,784	1,015	252
Married	13,737	8,872	3,302
Separated	732	362	146
Annulled/Divorced (but not re-married)	111	65	14
Widowed (but not re-married)	1,648	878	357
Re-married	92	58	22



Rented unfurnished	Rented furnished	Held by emphyteusis (notarial contract)	Used free-of-charge
<b>24,383</b>	<b>4,377</b>	<b>2,112</b>	<b>3,695</b>
<b>23,914</b>	<b>4,134</b>	<b>2,035</b>	<b>3,256</b>
<b>469</b>	<b>243</b>	<b>77</b>	<b>439</b>
<b>24,383</b>	<b>4,377</b>	<b>2,112</b>	<b>3,695</b>
4,297	1,269	245	1,082
12,972	1,754	1,426	1,796
2,325	753	144	332
370	238	23	66
4,314	306	266	404
105	57	8	15
<b>9,589</b>	<b>351</b>	<b>397</b>	<b>521</b>
1,797	116	41	166
4,891	118	264	233
1,030	58	36	41
121	11	4	5
1,724	45	52	74
26	3	-	2
<b>8,737</b>	<b>1,646</b>	<b>885</b>	<b>1,042</b>
1,476	554	96	282
4,695	706	604	486
773	196	61	104
153	78	14	20
1,599	103	107	146
41	9	3	4
<b>2,390</b>	<b>572</b>	<b>234</b>	<b>623</b>
409	165	36	156
1,370	219	146	339
199	126	15	52
28	23	-	7
371	37	35	65
13	2	2	4
<b>1,847</b>	<b>174</b>	<b>284</b>	<b>456</b>
302	48	25	142
1,064	64	211	224
130	40	13	41
18	4	3	7
324	17	31	41
9	1	1	1

... 16. Occupied dwellings by type of tenancy and marital status of reference person

District and marital status	Total	Owned freehold	Owned with ground rent
<b>Northern</b>	<b>19,837</b>	<b>11,856</b>	<b>4,390</b>
Single (never married)	2,356	1,265	362
Married	13,909	8,832	3,322
Separated	1,438	642	256
Annulled/Divorced (but not re-married)	396	159	73
Widowed (but not re-married)	1,542	860	326
Re-married	196	98	51
<b>Gozo and Comino</b>	<b>10,719</b>	<b>9,044</b>	<b>447</b>
Single (never married)	1,734	1,329	52
Married	7,240	6,359	322
Separated	311	196	16
Annulled/Divorced (but not re-married)	114	75	2
Widowed (but not re-married)	1,259	1,043	53
Re-married	61	42	2

Rented unfurnished	Rented furnished	Held by emphyteusis (notarial contract)	Used free-of-charge
<b>1,351</b>	<b>1,391</b>	<b>235</b>	<b>614</b>
205	326	27	171
741	546	155	313
157	296	19	68
39	108	2	15
199	84	30	43
10	31	2	4
<b>469</b>	<b>243</b>	<b>77</b>	<b>439</b>
108	60	20	165
211	101	46	201
36	37	-	26
11	14	-	12
97	20	11	35
6	11	-	-

17. Rented dwellings by annual amount of rent paid in Malta Liri and type of dwelling ...

District and type of dwelling	Lm					
	Total	0-49	50-99	100-149	150-199	200-249
<b>MALTA</b>	<b>28,760</b>	<b>10,647</b>	<b>7,368</b>	<b>2,566</b>	<b>1,324</b>	<b>1,067</b>
<b>Malta</b>	<b>28,048</b>	<b>10,421</b>	<b>7,252</b>	<b>2,536</b>	<b>1,312</b>	<b>1,059</b>
<b>Gozo and Comino</b>	<b>712</b>	<b>226</b>	<b>116</b>	<b>30</b>	<b>12</b>	<b>8</b>
<b>Total</b>	<b>28,760</b>	<b>10,647</b>	<b>7,368</b>	<b>2,566</b>	<b>1,324</b>	<b>1,067</b>
Terraced house	6,702	3,546	1,544	680	235	181
Semi-detached house	238	44	35	18	6	11
Fully-detached house	258	67	64	11	5	4
Ground-floor tenement having its own airspace	2,158	1,361	389	164	62	54
Maisonette	6,559	3,140	1,389	638	251	195
Flat/Penthouse	12,064	2,025	3,826	1,003	746	608
Farmhouse	272	204	30	5	-	4
Suite of rooms forming part of a housing unit	366	224	70	25	9	7
Other	143	36	21	22	10	3
<b>Southern Harbour</b>	<b>9,940</b>	<b>4,745</b>	<b>2,972</b>	<b>846</b>	<b>493</b>	<b>349</b>
Terraced house	2,329	1,249	619	235	77	57
Semi-detached house	17	7	5	1	1	1
Fully-detached house	25	13	9	-	2	-
Ground-floor tenement having its own airspace	576	390	97	40	16	16
Maisonette	2,525	1,461	570	207	91	57
Flat/Penthouse	4,211	1,463	1,626	345	296	213
Farmhouse	37	31	1	1	-	2
Suite of rooms forming part of a housing unit	171	114	35	10	5	2
Other	49	17	10	7	5	1
<b>Northern Harbour</b>	<b>10,383</b>	<b>3,334</b>	<b>2,663</b>	<b>1,128</b>	<b>566</b>	<b>492</b>
Terraced house	2,362	1,200	523	275	99	78
Semi-detached house	99	7	16	5	3	5
Fully-detached house	87	20	19	6	3	3
Ground-floor tenement having its own airspace	682	395	142	61	25	17
Maisonette	2,630	1,239	593	297	109	84
Flat/Penthouse	4,379	392	1,347	471	320	300
Farmhouse	37	28	7	-	-	1
Suite of rooms forming part of a housing unit	79	41	14	9	3	3
Other	28	12	2	4	4	1
<b>South Eastern</b>	<b>2,962</b>	<b>1,043</b>	<b>755</b>	<b>227</b>	<b>111</b>	<b>93</b>
Terraced house	759	404	209	57	23	18
Semi-detached house	28	11	7	6	-	-
Fully-detached house	19	4	9	2	-	-
Ground-floor tenement having its own airspace	438	302	80	23	5	8
Maisonette	565	188	108	56	22	20
Flat/Penthouse	1,014	61	327	70	61	46
Farmhouse	64	49	7	1	-	-
Suite of rooms forming part of a housing unit	40	24	5	4	-	-
Other	35	-	3	8	-	1

Lm									
250-299	300-349	350-399	400-449	450-499	500-549	550-599	600-649	650-699	700+
<b>349</b>	<b>393</b>	<b>231</b>	<b>237</b>	<b>132</b>	<b>128</b>	<b>32</b>	<b>262</b>	<b>37</b>	<b>3,987</b>
<b>345</b>	<b>385</b>	<b>220</b>	<b>223</b>	<b>123</b>	<b>116</b>	<b>31</b>	<b>236</b>	<b>33</b>	<b>3,756</b>
<b>4</b>	<b>8</b>	<b>11</b>	<b>14</b>	<b>9</b>	<b>12</b>	<b>1</b>	<b>26</b>	<b>4</b>	<b>231</b>
<b>349</b>	<b>393</b>	<b>231</b>	<b>237</b>	<b>132</b>	<b>128</b>	<b>32</b>	<b>262</b>	<b>37</b>	<b>3,987</b>
52	81	38	31	19	13	2	33	5	242
3	3	5	7	4	1	-	5	1	95
3	4	1	1	1	2	-	8	-	87
10	13	13	10	5	4	-	1	-	72
53	69	47	38	36	28	7	54	6	608
219	219	114	143	63	67	23	149	23	2,836
2	1	4	1	2	3	-	-	1	15
1	1	2	-	-	2	-	8	1	16
6	2	7	6	2	8	-	4	-	16
<b>100</b>	<b>104</b>	<b>52</b>	<b>48</b>	<b>26</b>	<b>16</b>	<b>11</b>	<b>43</b>	<b>6</b>	<b>129</b>
17	28	8	5	3	2	1	7	2	19
-	-	-	1	-	-	-	-	-	1
-	-	-	-	-	-	-	-	-	1
2	2	4	2	-	-	-	-	-	7
15	27	11	10	8	5	2	15	2	44
61	46	26	30	15	8	8	18	2	54
1	-	-	-	-	-	-	-	-	1
-	-	1	-	-	-	-	3	-	1
4	1	2	-	-	1	-	-	-	1
<b>162</b>	<b>186</b>	<b>107</b>	<b>96</b>	<b>50</b>	<b>42</b>	<b>5</b>	<b>74</b>	<b>14</b>	<b>1,464</b>
22	28	19	7	11	6	1	6	1	86
3	3	4	6	3	1	-	1	1	41
1	2	-	-	1	-	-	6	-	26
4	5	6	4	1	2	-	1	-	19
22	23	19	7	12	7	3	15	1	199
109	125	58	71	21	26	1	42	10	1,086
-	-	-	-	1	-	-	-	-	-
1	-	-	-	-	-	-	3	1	4
-	-	1	1	-	-	-	-	-	3
<b>30</b>	<b>37</b>	<b>29</b>	<b>33</b>	<b>20</b>	<b>28</b>	<b>2</b>	<b>33</b>	<b>4</b>	<b>517</b>
3	5	2	8	1	2	-	6	1	20
-	-	-	-	-	-	-	-	-	4
-	-	-	-	-	1	-	-	-	3
2	5	-	2	2	-	-	-	-	9
7	10	11	8	9	6	1	7	1	111
18	15	10	12	6	12	1	17	2	356
-	1	2	-	-	1	-	-	-	3
-	1	1	-	-	-	-	1	-	4
-	-	3	3	2	6	-	2	-	7

... 17. Rented dwellings by annual amount of rent paid in Malta Liri and type of dwelling

District and type of dwelling	Lm					
	Total	0-49	50-99	100-149	150-199	200-249
<b>Western</b>	<b>2,021</b>	<b>884</b>	<b>504</b>	<b>182</b>	<b>82</b>	<b>63</b>
Terraced house	699	426	106	58	22	15
Semi-detached house	26	6	2	3	1	1
Fully-detached house	42	14	11	1	-	-
Ground-floor tenement having its own airspace	223	142	36	21	5	8
Maisonette	346	150	72	44	13	13
Flat/Penthouse	551	58	255	47	40	24
Farmhouse	73	53	10	3	-	1
Suite of rooms forming part of a housing unit	50	32	12	2	-	1
Other	11	3	-	3	1	-
<b>Northern</b>	<b>2,742</b>	<b>415</b>	<b>358</b>	<b>153</b>	<b>60</b>	<b>62</b>
Terraced house	376	172	60	40	12	9
Semi-detached house	48	3	3	3	1	4
Fully-detached house	71	15	10	-	-	1
Ground-floor tenement having its own airspace	174	86	28	15	9	5
Maisonette	413	70	40	32	15	19
Flat/Penthouse	1,585	28	205	63	22	23
Farmhouse	40	29	4	-	-	-
Suite of rooms forming part of a housing unit	20	8	3	-	1	1
Other	15	4	5	-	-	-
<b>Gozo and Comino</b>	<b>712</b>	<b>226</b>	<b>116</b>	<b>30</b>	<b>12</b>	<b>8</b>
Terraced house	177	95	27	15	2	4
Semi-detached house	20	10	2	-	-	-
Fully-detached house	14	1	6	2	-	-
Ground-floor tenement having its own airspace	65	46	6	4	2	-
Maisonette	80	32	6	2	1	2
Flat/Penthouse	324	23	66	7	7	2
Farmhouse	21	14	1	-	-	-
Suite of rooms forming part of a housing unit	6	5	1	-	-	-
Other	5	-	1	-	-	-

Lm									
250-299	300-349	350-399	400-449	450-499	500-549	550-599	600-649	650-699	700+
<b>24</b>	<b>31</b>	<b>22</b>	<b>15</b>	<b>10</b>	<b>12</b>	<b>1</b>	<b>25</b>	<b>1</b>	<b>165</b>
5	14	5	2	3	1	-	7	-	35
-	-	1	-	1	-	-	3	-	8
1	2	1	1	-	-	-	-	-	11
-	1	2	1	-	1	-	-	-	6
2	1	1	3	-	5	-	6	1	35
15	13	10	7	5	3	1	8	-	65
1	-	2	-	1	1	-	-	-	1
-	-	-	-	-	1	-	1	-	1
-	-	-	1	-	-	-	-	-	3
<b>29</b>	<b>27</b>	<b>10</b>	<b>31</b>	<b>17</b>	<b>18</b>	<b>12</b>	<b>61</b>	<b>8</b>	<b>1,481</b>
2	4	1	6	1	1	-	3	1	64
-	-	-	-	-	-	-	-	-	34
1	-	-	-	-	1	-	2	-	41
2	-	-	1	2	1	-	-	-	25
7	6	3	8	4	3	-	11	1	194
16	17	6	15	10	9	12	43	6	1,110
-	-	-	1	-	1	-	-	-	5
-	-	-	-	-	1	-	-	-	6
1	-	-	-	-	1	-	2	-	2
<b>4</b>	<b>8</b>	<b>11</b>	<b>14</b>	<b>9</b>	<b>12</b>	<b>1</b>	<b>26</b>	<b>4</b>	<b>231</b>
3	2	3	3	-	1	-	4	-	18
-	-	-	-	-	-	-	1	-	7
-	-	-	-	-	-	-	-	-	5
-	-	1	-	-	-	-	-	-	6
-	2	2	2	3	2	1	-	-	25
-	3	4	8	6	9	-	21	3	165
-	-	-	-	-	-	-	-	1	5
-	-	-	-	-	-	-	-	-	-
1	1	1	1	-	-	-	-	-	-

18. Rented dwellings by annual amount of rent paid in Malta Liri and period of construction ...

District and period of construction	Lm					
	Total	0-49	50-99	100-149	150-199	200-249
<b>MALTA</b>	<b>28,760</b>	<b>10,647</b>	<b>7,368</b>	<b>2,566</b>	<b>1,324</b>	<b>1,067</b>
<b>Malta</b>	<b>28,048</b>	<b>10,421</b>	<b>7,252</b>	<b>2,536</b>	<b>1,312</b>	<b>1,059</b>
<b>Gozo and Comino</b>	<b>712</b>	<b>226</b>	<b>116</b>	<b>30</b>	<b>12</b>	<b>8</b>
<b>Total</b>	<b>28,760</b>	<b>10,647</b>	<b>7,368</b>	<b>2,566</b>	<b>1,324</b>	<b>1,067</b>
1918 or earlier	5,898	3,871	1,081	409	147	104
1919-1945	5,316	2,950	1,115	503	216	154
1946-1955	4,168	2,000	993	448	205	162
1956-1960	1,864	689	436	216	101	110
1961-1965	1,274	274	311	154	94	76
1966-1970	1,755	214	682	160	105	92
1971-1980	4,102	335	2,046	339	190	171
1981-1990	1,893	149	447	140	92	85
1991-1995	1,223	112	177	122	73	59
1996-2000	769	37	59	49	59	40
2001-2005	498	16	21	26	42	14
<b>Southern Harbour</b>	<b>9,940</b>	<b>4,745</b>	<b>2,972</b>	<b>846</b>	<b>493</b>	<b>349</b>
1918 or earlier	2,075	1,332	454	130	65	33
1919-1945	1,939	1,156	434	164	67	45
1946-1955	2,511	1,416	626	204	105	78
1956-1960	842	438	220	75	43	29
1961-1965	292	106	92	37	19	16
1966-1970	390	76	190	33	28	23
1971-1980	1,061	104	699	104	50	52
1981-1990	295	42	125	31	27	20
1991-1995	304	54	97	50	32	30
1996-2000	148	12	28	12	30	21
2001-2005	83	9	7	6	27	2
<b>Northern Harbour</b>	<b>10,383</b>	<b>3,334</b>	<b>2,663</b>	<b>1,128</b>	<b>566</b>	<b>492</b>
1918 or earlier	2,046	1,262	398	184	56	40
1919-1945	2,464	1,200	549	270	127	86
1946-1955	1,165	373	266	192	77	72
1956-1960	666	146	148	110	40	65
1961-1965	578	92	129	75	56	40
1966-1970	712	55	274	70	47	44
1971-1980	1,407	107	676	118	76	78
1981-1990	595	52	166	52	42	37
1991-1995	309	26	32	34	19	7
1996-2000	244	15	16	13	18	12
2001-2005	197	6	9	10	8	11



Lm									
250-299	300-349	350-399	400-449	450-499	500-549	550-599	600-649	650-699	700+
<b>349</b>	<b>393</b>	<b>231</b>	<b>237</b>	<b>132</b>	<b>128</b>	<b>32</b>	<b>262</b>	<b>37</b>	<b>3,987</b>
<b>345</b>	<b>385</b>	<b>220</b>	<b>223</b>	<b>123</b>	<b>116</b>	<b>31</b>	<b>236</b>	<b>33</b>	<b>3,756</b>
<b>4</b>	<b>8</b>	<b>11</b>	<b>14</b>	<b>9</b>	<b>12</b>	<b>1</b>	<b>26</b>	<b>4</b>	<b>231</b>
<b>349</b>	<b>393</b>	<b>231</b>	<b>237</b>	<b>132</b>	<b>128</b>	<b>32</b>	<b>262</b>	<b>37</b>	<b>3,987</b>
35	28	26	17	15	10	1	20	4	130
38	49	30	20	18	17	1	30	5	170
27	49	26	26	16	8	3	20	4	181
21	29	23	14	15	7	2	14	5	182
26	40	12	17	8	8	2	29	3	220
33	47	15	23	11	11	5	36	-	321
59	58	26	45	21	22	6	40	5	739
46	40	18	27	10	13	2	32	2	790
38	26	31	15	6	10	2	25	6	521
20	18	18	21	10	13	3	10	3	409
6	9	6	12	2	9	5	6	-	324
<b>100</b>	<b>104</b>	<b>52</b>	<b>48</b>	<b>26</b>	<b>16</b>	<b>11</b>	<b>43</b>	<b>6</b>	<b>129</b>
13	12	8	4	7	1	1	6	1	8
9	10	12	6	3	2	-	11	1	19
11	15	9	6	4	1	-	8	2	26
5	5	2	2	2	1	1	6	1	12
4	8	-	-	1	-	-	4	-	5
6	13	-	5	-	-	2	1	-	13
16	12	1	2	2	2	-	3	-	14
19	13	2	3	1	-	-	-	1	11
7	7	11	7	1	1	1	2	-	4
6	7	6	10	4	3	1	1	-	7
4	2	1	3	1	5	5	1	-	10
<b>162</b>	<b>186</b>	<b>107</b>	<b>96</b>	<b>50</b>	<b>42</b>	<b>5</b>	<b>74</b>	<b>14</b>	<b>1,464</b>
16	7	11	7	7	2	-	6	1	49
24	31	16	10	7	7	-	12	2	123
12	29	13	14	6	6	3	4	2	96
11	13	14	7	8	3	-	6	2	93
14	24	6	10	4	4	-	9	2	113
18	21	8	7	8	6	1	11	-	142
26	24	20	18	8	5	-	12	2	237
14	16	5	8	2	2	-	7	-	192
19	8	6	3	-	-	-	4	1	150
7	6	5	7	-	3	1	1	2	138
1	7	3	5	-	4	-	2	-	131

... 18. Rented dwellings by annual amount of rent paid in Malta Liri and period of construction

District and period of construction	Lm					
	Total	0-49	50-99	100-149	150-199	200-249
<b>South Eastern</b>	<b>2,962</b>	<b>1,043</b>	<b>755</b>	<b>227</b>	<b>111</b>	<b>93</b>
1918 or earlier	678	511	87	35	6	7
1919-1945	419	266	66	33	15	11
1946-1955	216	102	53	20	8	4
1956-1960	120	36	32	11	6	5
1961-1965	134	24	39	14	6	7
1966-1970	179	20	74	22	15	8
1971-1980	521	47	286	36	22	22
1981-1990	359	25	100	29	14	14
1991-1995	176	9	13	10	9	11
1996-2000	118	3	4	10	6	4
2001-2005	42	-	1	7	4	-
<b>Western</b>	<b>2,021</b>	<b>884</b>	<b>504</b>	<b>182</b>	<b>82</b>	<b>63</b>
1918 or earlier	666	470	94	38	13	12
1919-1945	286	195	43	20	4	7
1946-1955	132	59	26	17	12	5
1956-1960	90	34	18	10	5	4
1961-1965	86	20	24	8	7	5
1966-1970	218	37	109	16	10	5
1971-1980	327	38	154	40	15	13
1981-1990	95	18	22	12	3	3
1991-1995	77	9	13	13	11	8
1996-2000	29	4	-	6	2	1
2001-2005	15	-	1	2	-	-
<b>Northern</b>	<b>2,742</b>	<b>415</b>	<b>358</b>	<b>153</b>	<b>60</b>	<b>62</b>
1918 or earlier	278	182	31	14	6	9
1919-1945	143	93	16	10	2	4
1946-1955	118	34	21	12	2	3
1956-1960	113	22	15	8	7	6
1961-1965	161	26	23	20	6	7
1966-1970	216	15	24	17	4	12
1971-1980	640	20	173	34	22	4
1981-1990	492	10	28	15	5	11
1991-1995	271	11	18	15	1	3
1996-2000	180	2	7	7	3	2
2001-2005	130	-	2	1	2	1
<b>Gozo and Comino</b>	<b>712</b>	<b>226</b>	<b>116</b>	<b>30</b>	<b>12</b>	<b>8</b>
1918 or earlier	155	114	17	8	1	3
1919-1945	65	40	7	6	1	1
1946-1955	26	16	1	3	1	-
1956-1960	33	13	3	2	-	1
1961-1965	23	6	4	-	-	1
1966-1970	40	11	11	2	1	-
1971-1980	146	19	58	7	5	2
1981-1990	57	2	6	1	1	-
1991-1995	86	3	4	-	1	-
1996-2000	50	1	4	1	-	-
2001-2005	31	1	1	-	1	-

Lm									
250-299	300-349	350-399	400-449	450-499	500-549	550-599	600-649	650-699	700+
<b>30</b>	<b>37</b>	<b>29</b>	<b>33</b>	<b>20</b>	<b>28</b>	<b>2</b>	<b>33</b>	<b>4</b>	<b>517</b>
2	4	3	5	1	3	-	1	-	13
1	4	1	-	6	2	-	3	1	10
2	1	-	2	1	1	-	3	-	19
1	3	2	3	2	1	-	-	-	18
2	5	3	3	1	1	1	5	-	23
2	4	1	2	-	1	-	4	-	26
5	8	2	8	2	4	-	4	-	75
6	2	5	5	1	5	1	7	1	144
4	4	6	2	1	5	-	4	2	96
5	2	6	3	4	5	-	-	-	66
-	-	-	-	1	-	-	2	-	27
<b>24</b>	<b>31</b>	<b>22</b>	<b>15</b>	<b>10</b>	<b>12</b>	<b>1</b>	<b>25</b>	<b>1</b>	<b>165</b>
3	4	4	1	-	3	-	4	1	19
2	2	1	2	-	1	-	3	-	6
1	-	1	1	3	-	-	3	-	4
1	4	4	1	-	1	1	-	-	7
2	1	-	-	-	1	-	3	-	15
4	5	-	2	1	3	-	2	-	24
6	9	1	5	2	3	-	5	-	36
1	2	3	2	2	-	-	3	-	24
3	3	5	1	2	-	-	1	-	8
1	1	1	-	-	-	-	1	-	12
-	-	2	-	-	-	-	-	-	10
<b>29</b>	<b>27</b>	<b>10</b>	<b>31</b>	<b>17</b>	<b>18</b>	<b>12</b>	<b>61</b>	<b>8</b>	<b>1,481</b>
1	1	-	-	-	1	-	1	1	31
1	2	-	1	1	3	-	-	-	10
1	4	1	3	2	-	-	2	-	33
2	3	1	1	2	1	-	1	1	43
4	2	1	3	2	2	1	6	1	57
3	2	3	6	2	1	2	18	-	107
5	4	2	8	4	3	6	13	2	340
6	7	1	7	3	3	1	8	-	387
4	1	1	1	-	2	1	8	2	203
1	1	-	1	1	2	1	4	1	147
1	-	-	-	-	-	-	-	-	123
<b>4</b>	<b>8</b>	<b>11</b>	<b>14</b>	<b>9</b>	<b>12</b>	<b>1</b>	<b>26</b>	<b>4</b>	<b>231</b>
-	-	-	-	-	-	-	2	-	10
1	-	-	1	1	2	1	1	1	2
-	-	2	-	-	-	-	-	-	3
1	1	-	-	1	-	-	1	1	9
-	-	2	1	-	-	-	2	-	7
-	2	3	1	-	-	-	-	-	9
1	1	-	4	3	5	-	3	1	37
-	-	2	2	1	3	-	7	-	32
1	3	2	1	2	2	-	6	1	60
-	1	-	-	1	-	-	3	-	39
-	-	-	4	-	-	-	1	-	23

19. Number of rooms in occupied dwellings averaged over persons living therein, by type of dwelling and district

District	Total	Terraced house	Semi-detached house	Fully-detached house
<b>Total</b>	<b>2.5</b>	<b>2.7</b>	<b>2.8</b>	<b>3.1</b>
Southern Harbour	2.4	2.6	2.6	2.8
Northern Harbour	2.6	2.8	3.0	3.3
South Eastern	2.4	2.5	2.6	2.9
Western	2.5	2.6	2.8	3.1
Northern	2.6	2.6	2.6	3.1
Gozo and Comino	2.8	2.8	2.8	3.0

20. Number of rooms in occupied dwellings averaged over persons living therein, by period of construction and district

District	Total	1918 or earlier	1919-1945	1946-1955	1956-1960
<b>Total</b>	<b>2.5</b>	<b>2.9</b>	<b>2.8</b>	<b>2.7</b>	<b>2.7</b>
Southern Harbour	2.4	2.7	2.6	2.4	2.5
Northern Harbour	2.6	2.9	2.8	2.7	2.6
South Eastern	2.4	2.9	2.8	2.9	2.6
Western	2.5	3.1	2.9	2.9	3.0
Northern	2.6	3.2	3.0	2.9	3.0
Gozo and Comino	2.8	3.4	3.4	3.3	3.3

<b>Ground-floor tenement having its own airspace</b>	<b>Maisonette</b>	<b>Flat/Penthouse</b>	<b>Farmhouse</b>	<b>Suite of rooms forming part of a housing unit</b>	<b>Other</b>
2.4	2.3	2.5	3.0	2.1	1.5
2.3	2.2	2.2	2.8	2.1	1.4
2.5	2.3	2.6	3.1	2.0	1.5
2.4	2.2	2.3	3.0	2.1	1.4
2.3	2.2	2.3	2.5	2.4	1.4
2.6	2.3	2.6	3.2	2.1	2.0
2.6	2.5	2.7	3.5	2.4	1.8

<b>1961-1965</b>	<b>1966-1970</b>	<b>1971-1980</b>	<b>1981-1990</b>	<b>1991-1995</b>	<b>1996-2000</b>	<b>2001-2005</b>
2.8	2.7	2.4	2.2	2.2	2.4	2.6
2.6	2.4	2.2	2.0	2.0	2.1	2.2
2.8	2.7	2.4	2.4	2.5	2.5	2.7
2.7	2.5	2.3	2.1	2.1	2.3	2.4
3.0	2.7	2.4	2.1	2.1	2.3	2.5
2.9	2.9	2.5	2.3	2.3	2.5	2.5
3.2	3.2	2.6	2.3	2.3	2.3	2.6

21a. Occupied dwellings by number of rooms and number of persons in dwelling: Total

Number of persons	Total	Number of rooms					
		1	2	3	4	5	6
<b>Total</b>	<b>139,178</b>	<b>461</b>	<b>3,041</b>	<b>8,348</b>	<b>20,447</b>	<b>37,096</b>	<b>32,509</b>
1	26,259	342	1,717	3,715	5,600	6,872	4,582
2	35,643	67	762	2,516	6,547	10,099	7,919
3	30,581	30	303	1,153	4,173	8,749	7,655
4	30,729	10	174	607	2,807	7,737	8,344
5	11,331	8	58	224	918	2,521	2,887
6	3,351	3	14	90	291	796	833
7	874	-	5	21	67	223	209
8	266	1	3	12	25	60	50
9	84	-	3	5	10	27	16
10+	60	-	2	5	9	12	14

21b. Occupied dwellings by number of rooms and number of persons in dwelling: District...

Southern Harbour

Number of persons	Total	Number of rooms					
		1	2	3	4	5	6
<b>Total</b>	<b>28,093</b>	<b>177</b>	<b>975</b>	<b>2,679</b>	<b>5,731</b>	<b>7,750</b>	<b>5,774</b>
1	5,672	133	542	1,091	1,358	1,256	794
2	7,330	22	249	802	1,829	1,995	1,386
3	6,267	14	96	404	1,199	1,921	1,425
4	5,666	3	52	220	874	1,686	1,439
5	2,178	4	24	104	323	596	517
6	644	-	7	32	98	189	157
7	220	-	3	12	28	76	40
8	74	1	-	7	11	21	13
9	25	-	2	4	6	7	2
10+	17	-	-	3	5	3	1

Northern Harbour

Number of persons	Total	Number of rooms					
		1	2	3	4	5	6
<b>Total</b>	<b>42,610</b>	<b>109</b>	<b>1,012</b>	<b>2,604</b>	<b>6,292</b>	<b>11,721</b>	<b>9,985</b>
1	8,971	82	585	1,230	1,786	2,472	1,641
2	11,470	18	253	760	2,052	3,302	2,594
3	9,015	5	98	324	1,236	2,643	2,268
4	8,745	3	57	195	819	2,210	2,379
5	3,113	1	11	54	261	742	796
6	935	-	5	30	107	250	214
7	242	-	-	5	17	70	67
8	71	-	1	4	8	17	15
9	30	-	1	-	2	12	8
10+	18	-	1	2	4	3	3

Number of rooms									
7	8	9	10	11	12	13	14	15	16+
<b>17,530</b>	<b>10,078</b>	<b>4,303</b>	<b>2,854</b>	<b>961</b>	<b>801</b>	<b>270</b>	<b>203</b>	<b>114</b>	<b>162</b>
1,719	887	337	261	77	82	28	14	8	18
3,811	2,120	855	503	167	147	47	31	23	29
4,063	2,370	940	644	207	161	44	36	24	29
5,154	2,967	1,306	832	317	242	90	68	35	39
2,066	1,262	608	430	131	112	37	34	13	22
525	332	200	121	45	47	15	11	9	19
133	103	38	46	11	6	6	4	-	2
45	28	13	10	4	4	3	4	1	3
7	5	4	4	-	-	-	1	1	1
7	4	2	3	2	-	-	-	-	-

Number of rooms									
7	8	9	10	11	12	13	14	15	16+
<b>2,577</b>	<b>1,353</b>	<b>490</b>	<b>333</b>	<b>110</b>	<b>75</b>	<b>28</b>	<b>17</b>	<b>9</b>	<b>15</b>
243	146	46	32	12	7	4	2	2	4
529	297	107	63	21	16	3	3	3	5
654	307	125	75	23	16	3	2	2	1
731	371	120	92	32	23	11	7	1	4
310	163	57	50	13	10	5	1	-	1
69	38	28	16	5	1	1	2	1	-
29	22	2	4	2	1	1	-	-	-
9	6	4	1	-	1	-	-	-	-
1	2	1	-	-	-	-	-	-	-
2	1	-	-	2	-	-	-	-	-

Number of rooms									
7	8	9	10	11	12	13	14	15	16+
<b>5,067</b>	<b>3,003</b>	<b>1,302</b>	<b>782</b>	<b>274</b>	<b>231</b>	<b>81</b>	<b>56</b>	<b>36</b>	<b>55</b>
604	314	120	77	25	20	6	2	2	5
1,232	679	286	145	57	47	18	8	10	9
1,136	721	251	182	56	43	19	12	8	13
1,397	853	391	221	84	74	21	19	10	12
533	332	178	106	34	31	13	8	4	9
121	72	61	34	13	13	2	5	2	6
28	23	10	15	2	2	2	1	-	-
12	7	1	1	3	1	-	-	-	1
2	1	2	1	-	-	-	1	-	-
2	1	2	-	-	-	-	-	-	-

... 21b. Occupied dwellings by number of rooms and number of persons in dwelling: District

South Eastern

Number of persons	Total	Number of rooms					
		1	2	3	4	5	6
<b>Total</b>	<b>19,815</b>	<b>67</b>	<b>344</b>	<b>1,066</b>	<b>2,850</b>	<b>5,428</b>	<b>4,822</b>
1	3,126	53	178	437	671	846	532
2	4,816	9	92	352	886	1,456	1,065
3	4,558	4	44	151	668	1,355	1,149
4	4,921	-	19	79	436	1,246	1,412
5	1,686	-	10	32	138	369	453
6	519	1	-	12	37	120	158
7	137	-	1	1	13	25	37
8	35	-	-	1	1	6	8
9	10	-	-	1	-	3	4
10+	7	-	-	-	-	2	4

Western

Number of persons	Total	Number of rooms					
		1	2	3	4	5	6
<b>Total</b>	<b>18,104</b>	<b>36</b>	<b>204</b>	<b>547</b>	<b>1,767</b>	<b>4,416</b>	<b>4,658</b>
1	2,476	25	112	243	463	641	508
2	4,331	2	53	158	565	1,158	1,080
3	4,158	4	16	82	346	1,086	1,141
4	4,716	3	14	39	261	1,091	1,315
5	1,773	1	6	16	106	309	465
6	494	1	2	7	18	97	119
7	102	-	-	2	1	20	26
8	37	-	-	-	5	8	4
9	10	-	-	-	2	3	-
10+	7	-	1	-	-	3	-

Northern

Number of persons	Total	Number of rooms					
		1	2	3	4	5	6
<b>Total</b>	<b>19,837</b>	<b>52</b>	<b>348</b>	<b>979</b>	<b>2,511</b>	<b>5,471</b>	<b>4,773</b>
1	3,735	34	205	469	802	1,141	620
2	5,038	11	80	293	830	1,535	1,160
3	4,484	3	36	139	523	1,303	1,168
4	4,453	1	24	59	272	1,054	1,248
5	1,577	2	1	14	60	333	432
6	414	1	-	4	20	73	112
7	92	-	-	1	4	23	20
8	31	-	2	-	-	6	7
9	7	-	-	-	-	2	2
10+	6	-	-	-	-	1	4



Number of rooms									
7	8	9	10	11	12	13	14	15	16+
<b>2,540</b>	<b>1,432</b>	<b>576</b>	<b>381</b>	<b>125</b>	<b>97</b>	<b>42</b>	<b>23</b>	<b>9</b>	<b>13</b>
213	99	40	30	10	8	4	3	1	1
481	272	102	60	16	14	7	2	1	1
591	315	126	81	33	29	4	4	3	1
833	466	203	128	46	20	17	7	4	5
319	203	75	52	14	10	7	4	-	-
71	57	24	15	4	13	2	1	-	4
23	17	4	10	2	2	1	1	-	-
8	3	2	3	-	1	-	1	-	1
1	-	-	1	-	-	-	-	-	-
-	-	-	1	-	-	-	-	-	-

Number of rooms									
7	8	9	10	11	12	13	14	15	16+
<b>2,923</b>	<b>1,730</b>	<b>812</b>	<b>505</b>	<b>189</b>	<b>161</b>	<b>52</b>	<b>46</b>	<b>22</b>	<b>36</b>
234	116	45	43	14	19	4	2	1	6
618	370	148	83	32	36	8	8	4	8
686	407	187	113	37	28	9	6	3	7
881	513	282	153	65	51	16	16	8	8
365	240	111	82	25	21	9	9	4	4
106	62	27	27	13	6	4	2	2	1
19	15	11	3	2	-	1	2	-	-
10	4	1	1	1	-	1	1	-	1
3	1	-	-	-	-	-	-	-	1
1	2	-	-	-	-	-	-	-	-

Number of rooms									
7	8	9	10	11	12	13	14	15	16+
<b>2,748</b>	<b>1,489</b>	<b>632</b>	<b>442</b>	<b>147</b>	<b>131</b>	<b>33</b>	<b>36</b>	<b>20</b>	<b>25</b>
241	112	38	41	9	10	6	3	2	2
575	288	123	85	22	19	6	3	3	5
609	381	139	97	38	26	5	10	2	5
886	453	203	121	52	47	11	10	9	3
316	185	103	73	24	20	1	7	2	4
98	53	16	15	2	9	3	1	2	5
18	13	5	7	-	-	-	-	-	1
4	3	5	1	-	-	1	2	-	-
-	1	-	2	-	-	-	-	-	-
1	-	-	-	-	-	-	-	-	-

... 21b. Occupied dwellings by number of rooms and number of persons in dwelling: District

Gozo and Comino

Number of persons	Total	Number of rooms					
		1	2	3	4	5	6
<b>Total</b>	<b>10,719</b>	<b>20</b>	<b>158</b>	<b>473</b>	<b>1,296</b>	<b>2,310</b>	<b>2,497</b>
1	2,279	15	95	245	520	516	487
2	2,658	5	35	151	385	653	634
3	2,099	-	13	53	201	441	504
4	2,228	-	8	15	145	450	551
5	1,004	-	6	4	30	172	224
6	345	-	-	5	11	67	73
7	81	-	1	-	4	9	19
8	18	-	-	-	-	2	3
9	2	-	-	-	-	-	-
10+	5	-	-	-	-	-	2

Number of rooms									
7	8	9	10	11	12	13	14	15	16+
<b>1,675</b>	<b>1,071</b>	<b>491</b>	<b>411</b>	<b>116</b>	<b>106</b>	<b>34</b>	<b>25</b>	<b>18</b>	<b>18</b>
184	100	48	38	7	18	4	2	-	-
376	214	89	67	19	15	5	7	2	1
387	239	112	96	20	19	4	2	6	2
426	311	107	117	38	27	14	9	3	7
223	139	84	67	21	20	2	5	3	4
60	50	44	14	8	5	3	-	2	3
16	13	6	7	3	1	1	-	-	1
2	5	-	3	-	1	1	-	1	-
-	-	1	-	-	-	-	-	1	-
1	-	-	2	-	-	-	-	-	-

## 22. Occupied dwellings by number of rooms and number of persons in dwelling: Locality ...

### Attard

Number of persons	Total	Number of rooms					
		1	2	3	4	5	6
<b>Total</b>	<b>3,006</b>	-	17	28	128	563	722
1	277	-	6	11	45	77	67
2	652	-	3	6	31	143	165
3	702	-	1	6	27	158	161
4	934	-	5	3	11	143	230
5	323	-	1	1	11	26	79
6	100	-	1	1	3	12	17
7	11	-	-	-	-	4	2
8	6	-	-	-	-	-	1
9	-	-	-	-	-	-	-
10+	1	-	-	-	-	-	-

### Balzan

Number of persons	Total	Number of rooms					
		1	2	3	4	5	6
<b>Total</b>	<b>1,335</b>	2	17	27	122	303	315
1	264	2	8	17	36	78	53
2	391	-	6	7	40	100	99
3	260	-	3	2	22	56	70
4	286	-	-	1	18	54	65
5	98	-	-	-	5	9	20
6	32	-	-	-	1	4	8
7	2	-	-	-	-	1	-
8	1	-	-	-	-	-	-
9	1	-	-	-	-	1	-
10+	-	-	-	-	-	-	-

### Birgu

Number of persons	Total	Number of rooms					
		1	2	3	4	5	6
<b>Total</b>	<b>996</b>	-	50	137	259	269	166
1	234	-	27	59	49	50	26
2	283	-	12	42	90	72	38
3	227	-	2	23	66	62	46
4	134	-	4	9	30	47	27
5	81	-	5	4	17	24	20
6	22	-	-	-	5	5	9
7	10	-	-	-	1	7	-
8	3	-	-	-	-	2	-
9	-	-	-	-	-	-	-
10+	2	-	-	-	1	-	-

Number of rooms									
7	8	9	10	11	12	13	14	15	16+
614	464	213	135	42	37	19	16	3	5
34	22	4	5	2	2	1	1	-	-
136	93	30	25	5	7	3	4	-	1
133	109	49	35	12	7	2	-	-	2
202	160	93	40	13	16	9	5	3	1
81	59	27	22	5	3	3	5	-	-
24	18	9	7	4	2	1	-	-	1
2	1	1	1	-	-	-	-	-	-
2	1	-	-	1	-	-	1	-	-
-	-	-	-	-	-	-	-	-	-
-	1	-	-	-	-	-	-	-	-

Number of rooms									
7	8	9	10	11	12	13	14	15	16+
238	138	69	54	16	17	3	5	4	5
34	17	10	5	-	1	1	-	-	2
65	34	15	7	4	12	-	-	2	-
52	23	19	8	2	1	-	1	-	1
60	42	18	17	5	2	2	1	1	-
21	15	6	15	3	-	-	2	1	1
6	7	-	2	2	1	-	1	-	-
-	-	1	-	-	-	-	-	-	-
-	-	-	-	-	-	-	-	-	1
-	-	-	-	-	-	-	-	-	-
-	-	-	-	-	-	-	-	-	-

Number of rooms									
7	8	9	10	11	12	13	14	15	16+
57	36	10	4	6	1	-	-	-	1
8	9	1	2	1	1	-	-	-	1
17	7	3	-	2	-	-	-	-	-
16	9	1	1	1	-	-	-	-	-
10	5	-	1	1	-	-	-	-	-
5	3	3	-	-	-	-	-	-	-
-	1	2	-	-	-	-	-	-	-
1	1	-	-	-	-	-	-	-	-
-	1	-	-	-	-	-	-	-	-
-	-	-	-	-	-	-	-	-	-
-	-	-	-	1	-	-	-	-	-

... 22. Occupied dwellings by number of rooms and number of persons in dwelling: Locality

**Birkirkara**

Number of persons	Total	Number of rooms					
		1	2	3	4	5	6
<b>Total</b>	<b>7,568</b>	<b>24</b>	<b>122</b>	<b>372</b>	<b>1,129</b>	<b>2,270</b>	<b>1,859</b>
1	1,351	21	59	168	306	383	223
2	1,979	2	28	104	359	613	464
3	1,793	1	19	52	259	593	452
4	1,647	-	14	29	127	466	503
5	544	-	1	7	48	145	148
6	184	-	-	7	21	48	52
7	42	-	-	2	4	14	10
8	14	-	-	3	2	5	2
9	6	-	-	-	1	2	3
10+	8	-	1	-	2	1	2

**Birżebbuġa**

Number of persons	Total	Number of rooms					
		1	2	3	4	5	6
<b>Total</b>	<b>3,028</b>	<b>17</b>	<b>65</b>	<b>236</b>	<b>583</b>	<b>813</b>	<b>649</b>
1	569	11	37	102	153	136	83
2	785	5	15	87	181	226	152
3	670	1	10	28	139	201	143
4	722	-	2	14	76	195	189
5	206	-	1	3	28	41	54
6	56	-	-	1	3	11	22
7	14	-	-	-	3	2	3
8	2	-	-	-	-	-	1
9	3	-	-	1	-	1	1
10+	1	-	-	-	-	-	1

**Bormla**

Number of persons	Total	Number of rooms					
		1	2	3	4	5	6
<b>Total</b>	<b>2,071</b>	<b>12</b>	<b>135</b>	<b>399</b>	<b>571</b>	<b>520</b>	<b>264</b>
1	568	8	80	160	136	108	50
2	546	2	36	102	166	132	68
3	395	2	8	68	116	105	58
4	309	-	7	37	93	94	42
5	154	-	3	20	38	45	30
6	74	-	1	9	18	26	13
7	15	-	-	2	-	7	2
8	6	-	-	-	2	2	1
9	2	-	-	-	2	-	-
10+	2	-	-	1	-	1	-

Number of rooms									
7	8	9	10	11	12	13	14	15	16+
<b>890</b>	<b>500</b>	<b>213</b>	<b>111</b>	<b>37</b>	<b>17</b>	<b>11</b>	<b>7</b>	<b>5</b>	<b>1</b>
101	45	23	14	4	2	1	1	-	-
200	114	47	28	7	7	3	-	3	-
216	121	42	20	11	2	1	2	1	1
256	143	63	28	9	4	3	2	-	-
92	55	28	12	5	1	1	1	-	-
21	17	7	6	1	1	1	1	1	-
2	3	3	3	-	-	1	-	-	-
1	1	-	-	-	-	-	-	-	-
-	-	-	-	-	-	-	-	-	-
1	1	-	-	-	-	-	-	-	-

Number of rooms									
7	8	9	10	11	12	13	14	15	16+
<b>349</b>	<b>181</b>	<b>61</b>	<b>39</b>	<b>22</b>	<b>6</b>	<b>4</b>	<b>2</b>	-	<b>1</b>
24	15	2	3	3	-	-	-	-	-
61	42	11	4	1	-	-	-	-	-
86	36	9	9	6	2	-	-	-	-
125	59	32	15	10	2	3	-	-	-
41	22	6	4	1	2	1	2	-	-
7	6	1	3	1	-	-	-	-	1
4	1	-	1	-	-	-	-	-	-
1	-	-	-	-	-	-	-	-	-
-	-	-	-	-	-	-	-	-	-
-	-	-	-	-	-	-	-	-	-

Number of rooms									
7	8	9	10	11	12	13	14	15	16+
<b>81</b>	<b>44</b>	<b>17</b>	<b>17</b>	<b>5</b>	<b>3</b>	-	-	<b>2</b>	<b>1</b>
12	6	4	4	-	-	-	-	-	-
15	13	4	5	1	-	-	-	1	1
16	11	3	4	1	2	-	-	1	-
21	7	3	2	2	1	-	-	-	-
9	5	3	1	-	-	-	-	-	-
5	-	-	1	1	-	-	-	-	-
2	2	-	-	-	-	-	-	-	-
1	-	-	-	-	-	-	-	-	-
-	-	-	-	-	-	-	-	-	-
-	-	-	-	-	-	-	-	-	-

... 22. Occupied dwellings by number of rooms and number of persons in dwelling: Locality

Dingli

Number of persons	Total	Number of rooms					
		1	2	3	4	5	6
<b>Total</b>	<b>1,033</b>	<b>1</b>	<b>8</b>	<b>37</b>	<b>106</b>	<b>285</b>	<b>286</b>
1	101	1	7	17	26	18	21
2	202	-	1	11	32	73	58
3	266	-	-	3	30	78	63
4	326	-	-	3	10	89	107
5	106	-	-	2	6	22	28
6	24	-	-	1	1	3	9
7	6	-	-	-	-	2	-
8	2	-	-	-	1	-	-
9	-	-	-	-	-	-	-
10+	-	-	-	-	-	-	-

Fgura

Number of persons	Total	Number of rooms					
		1	2	3	4	5	6
<b>Total</b>	<b>3,633</b>	<b>17</b>	<b>34</b>	<b>96</b>	<b>521</b>	<b>1,261</b>	<b>950</b>
1	395	10	13	30	97	134	71
2	864	4	7	34	173	299	205
3	985	2	8	18	114	371	265
4	972	-	4	10	107	307	300
5	298	1	1	3	26	106	73
6	82	-	-	1	2	34	22
7	28	-	1	-	1	7	9
8	9	-	-	-	1	3	5
9	-	-	-	-	-	-	-
10+	-	-	-	-	-	-	-

Floriana

Number of persons	Total	Number of rooms					
		1	2	3	4	5	6
<b>Total</b>	<b>884</b>	<b>22</b>	<b>56</b>	<b>101</b>	<b>258</b>	<b>231</b>	<b>115</b>
1	278	18	36	55	70	53	23
2	271	3	15	29	86	76	35
3	140	-	3	9	40	49	22
4	114	1	1	4	40	34	19
5	53	-	1	1	14	13	11
6	20	-	-	2	7	2	4
7	6	-	-	1	-	4	1
8	2	-	-	-	1	-	-
9	-	-	-	-	-	-	-
10+	-	-	-	-	-	-	-



Number of rooms									
7	8	9	10	11	12	13	14	15	16+
168	80	30	18	6	5	1	1	-	1
7	-	-	-	1	3	-	-	-	-
17	5	2	1	-	-	-	1	-	1
44	30	8	7	-	2	1	-	-	-
70	23	14	7	3	-	-	-	-	-
24	16	5	2	1	-	-	-	-	-
4	4	-	1	1	-	-	-	-	-
2	1	1	-	-	-	-	-	-	-
-	1	-	-	-	-	-	-	-	-
-	-	-	-	-	-	-	-	-	-
-	-	-	-	-	-	-	-	-	-

Number of rooms									
7	8	9	10	11	12	13	14	15	16+
424	205	76	31	11	4	2	1	-	-
19	11	6	1	2	1	-	-	-	-
72	43	17	7	1	1	-	1	-	-
122	50	26	6	3	-	-	-	-	-
143	66	17	11	4	2	1	-	-	-
53	24	7	4	-	-	-	-	-	-
13	6	2	1	-	-	1	-	-	-
2	5	1	1	1	-	-	-	-	-
-	-	-	-	-	-	-	-	-	-
-	-	-	-	-	-	-	-	-	-
-	-	-	-	-	-	-	-	-	-

Number of rooms									
7	8	9	10	11	12	13	14	15	16+
49	22	9	13	4	3	1	-	-	-
15	5	2	1	-	-	-	-	-	-
13	8	1	3	1	1	-	-	-	-
10	3	2	1	-	1	-	-	-	-
7	1	1	3	2	-	1	-	-	-
2	5	1	4	1	-	-	-	-	-
2	-	1	1	-	1	-	-	-	-
-	-	-	-	-	-	-	-	-	-
-	-	1	-	-	-	-	-	-	-
-	-	-	-	-	-	-	-	-	-
-	-	-	-	-	-	-	-	-	-

... 22. Occupied dwellings by number of rooms and number of persons in dwelling: Locality

Fontana

Number of persons	Total	Number of rooms					
		1	2	3	4	5	6
<b>Total</b>	<b>311</b>	-	4	13	37	59	80
1	73	-	2	5	17	18	20
2	79	-	1	7	7	16	19
3	63	-	1	1	5	7	21
4	59	-	-	-	7	10	13
5	30	-	-	-	1	7	5
6	5	-	-	-	-	1	2
7	2	-	-	-	-	-	-
8	-	-	-	-	-	-	-
9	-	-	-	-	-	-	-
10+	-	-	-	-	-	-	-

Ghajnsielem and Comino

Number of persons	Total	Number of rooms					
		1	2	3	4	5	6
<b>Total</b>	<b>829</b>	<b>1</b>	<b>11</b>	<b>37</b>	<b>81</b>	<b>155</b>	<b>201</b>
1	126	1	6	13	22	22	34
2	197	-	2	12	26	46	56
3	187	-	2	11	12	41	36
4	199	-	-	1	17	24	53
5	78	-	1	-	2	14	15
6	32	-	-	-	1	7	3
7	7	-	-	-	1	1	1
8	1	-	-	-	-	-	1
9	-	-	-	-	-	-	-
10+	2	-	-	-	-	-	2

Gharb

Number of persons	Total	Number of rooms					
		1	2	3	4	5	6
<b>Total</b>	<b>403</b>	-	5	16	34	69	95
1	83	-	2	7	14	15	21
2	109	-	-	8	13	19	26
3	77	-	1	1	4	8	16
4	81	-	1	-	2	18	19
5	35	-	1	-	1	5	7
6	12	-	-	-	-	4	3
7	5	-	-	-	-	-	2
8	1	-	-	-	-	-	1
9	-	-	-	-	-	-	-
10+	-	-	-	-	-	-	-

Number of rooms									
7	8	9	10	11	12	13	14	15	16+
51	33	8	18	2	3	1	1	-	1
3	3	2	2	1	-	-	-	-	-
14	8	2	4	-	-	-	1	-	-
15	8	2	3	-	-	-	-	-	-
9	8	2	5	1	3	-	-	-	1
8	4	-	4	-	-	1	-	-	-
1	1	-	-	-	-	-	-	-	-
1	1	-	-	-	-	-	-	-	-
-	-	-	-	-	-	-	-	-	-
-	-	-	-	-	-	-	-	-	-
-	-	-	-	-	-	-	-	-	-

Number of rooms									
7	8	9	10	11	12	13	14	15	16+
131	94	46	40	11	9	5	3	1	3
16	5	3	3	-	-	-	1	-	-
20	17	10	3	1	1	1	2	-	-
30	22	12	12	4	2	1	-	-	2
40	34	8	12	4	3	2	-	1	-
15	9	7	8	2	3	1	-	-	1
9	6	4	2	-	-	-	-	-	-
1	1	2	-	-	-	-	-	-	-
-	-	-	-	-	-	-	-	-	-
-	-	-	-	-	-	-	-	-	-
-	-	-	-	-	-	-	-	-	-

Number of rooms									
7	8	9	10	11	12	13	14	15	16+
72	54	22	20	6	3	2	2	2	1
9	11	1	2	-	-	-	1	-	-
28	8	4	1	-	1	-	-	1	-
16	16	8	6	-	-	-	-	1	-
11	10	4	8	4	1	2	-	-	1
7	6	3	2	1	1	-	1	-	-
1	3	1	-	-	-	-	-	-	-
-	-	1	1	1	-	-	-	-	-
-	-	-	-	-	-	-	-	-	-
-	-	-	-	-	-	-	-	-	-
-	-	-	-	-	-	-	-	-	-

... 22. Occupied dwellings by number of rooms and number of persons in dwelling: Locality

**Gharghur**

Number of persons	Total	Number of rooms					
		1	2	3	4	5	6
<b>Total</b>	<b>824</b>	<b>3</b>	<b>11</b>	<b>22</b>	<b>118</b>	<b>222</b>	<b>218</b>
1	150	1	9	12	30	44	30
2	212	2	1	7	30	55	56
3	199	-	1	1	29	60	57
4	176	-	-	1	19	47	49
5	62	-	-	1	6	13	18
6	17	-	-	-	4	2	3
7	6	-	-	-	-	1	3
8	-	-	-	-	-	-	-
9	1	-	-	-	-	-	1
10+	1	-	-	-	-	-	1

**Ghasri**

Number of persons	Total	Number of rooms					
		1	2	3	4	5	6
<b>Total</b>	<b>164</b>	<b>-</b>	<b>4</b>	<b>6</b>	<b>23</b>	<b>43</b>	<b>41</b>
1	49	-	2	4	11	10	10
2	40	-	2	1	8	11	11
3	30	-	-	-	1	11	11
4	32	-	-	1	2	7	8
5	8	-	-	-	-	2	1
6	4	-	-	-	-	2	-
7	1	-	-	-	1	-	-
8	-	-	-	-	-	-	-
9	-	-	-	-	-	-	-
10+	-	-	-	-	-	-	-

**Ghaxaq**

Number of persons	Total	Number of rooms					
		1	2	3	4	5	6
<b>Total</b>	<b>1,396</b>	<b>1</b>	<b>23</b>	<b>52</b>	<b>190</b>	<b>373</b>	<b>317</b>
1	166	1	9	18	25	54	29
2	321	-	8	20	72	96	55
3	321	-	4	7	39	95	83
4	391	-	2	3	41	84	98
5	138	-	-	3	8	31	36
6	42	-	-	1	4	8	13
7	13	-	-	-	1	4	2
8	3	-	-	-	-	1	1
9	-	-	-	-	-	-	-
10+	1	-	-	-	-	-	-

Number of rooms									
7	8	9	10	11	12	13	14	15	16+
<b>88</b>	<b>69</b>	<b>31</b>	<b>26</b>	<b>7</b>	<b>3</b>	<b>1</b>	<b>3</b>	-	<b>2</b>
11	6	2	3	1	-	1	-	-	-
25	17	8	9	1	1	-	-	-	-
17	18	6	7	1	-	-	1	-	1
20	23	10	3	1	1	-	2	-	-
11	3	4	2	3	-	-	-	-	1
3	1	1	2	-	1	-	-	-	-
1	1	-	-	-	-	-	-	-	-
-	-	-	-	-	-	-	-	-	-
-	-	-	-	-	-	-	-	-	-
-	-	-	-	-	-	-	-	-	-

Number of rooms									
7	8	9	10	11	12	13	14	15	16+
<b>23</b>	<b>9</b>	<b>4</b>	<b>4</b>	<b>2</b>	<b>4</b>	-	<b>1</b>	-	-
5	2	-	1	1	3	-	-	-	-
4	3	-	-	-	-	-	-	-	-
4	3	-	-	-	-	-	-	-	-
7	1	3	2	-	-	-	1	-	-
2	-	-	1	1	1	-	-	-	-
1	-	1	-	-	-	-	-	-	-
-	-	-	-	-	-	-	-	-	-
-	-	-	-	-	-	-	-	-	-
-	-	-	-	-	-	-	-	-	-
-	-	-	-	-	-	-	-	-	-

Number of rooms									
7	8	9	10	11	12	13	14	15	16+
<b>201</b>	<b>118</b>	<b>47</b>	<b>43</b>	<b>13</b>	<b>10</b>	<b>6</b>	<b>2</b>	-	-
18	4	2	1	1	2	1	1	-	-
34	15	7	7	4	2	1	-	-	-
43	24	11	9	3	3	-	-	-	-
72	48	21	14	5	1	1	1	-	-
24	23	5	7	-	-	1	-	-	-
9	4	1	1	-	-	1	-	-	-
1	-	-	2	-	2	1	-	-	-
-	-	-	1	-	-	-	-	-	-
-	-	-	-	-	-	-	-	-	-
-	-	-	1	-	-	-	-	-	-

... 22. Occupied dwellings by number of rooms and number of persons in dwelling: Locality

**Gudja**

Number of persons	Total	Number of rooms					
		1	2	3	4	5	6
<b>Total</b>	<b>905</b>	<b>4</b>	<b>7</b>	<b>42</b>	<b>101</b>	<b>192</b>	<b>273</b>
1	106	4	2	11	22	26	21
2	191	-	2	16	30	45	55
3	202	-	2	10	22	43	62
4	261	-	1	4	18	54	92
5	105	-	-	1	8	16	33
6	26	-	-	-	-	7	5
7	13	-	-	-	1	1	5
8	1	-	-	-	-	-	-
9	-	-	-	-	-	-	-
10+	-	-	-	-	-	-	-

**Gżira**

Number of persons	Total	Number of rooms					
		1	2	3	4	5	6
<b>Total</b>	<b>2,733</b>	<b>8</b>	<b>135</b>	<b>317</b>	<b>545</b>	<b>730</b>	<b>512</b>
1	725	5	86	154	171	173	88
2	778	1	31	98	185	218	131
3	529	-	11	34	102	157	105
4	461	1	6	21	62	126	115
5	164	1	-	6	15	36	54
6	56	-	-	4	9	15	14
7	12	-	-	-	1	4	4
8	4	-	-	-	-	1	1
9	1	-	1	-	-	-	-
10+	3	-	-	-	-	-	-

**Hamrun**

Number of persons	Total	Number of rooms					
		1	2	3	4	5	6
<b>Total</b>	<b>3,686</b>	<b>10</b>	<b>200</b>	<b>475</b>	<b>967</b>	<b>925</b>	<b>626</b>
1	971	9	117	223	258	182	117
2	1,066	-	53	140	317	270	164
3	767	1	19	58	197	217	154
4	571	-	7	35	132	156	138
5	211	-	3	13	45	66	37
6	70	-	-	6	14	27	9
7	23	-	-	-	2	6	6
8	3	-	1	-	1	-	-
9	3	-	-	-	-	1	1
10+	1	-	-	-	1	-	-

Number of rooms									
7	8	9	10	11	12	13	14	15	16+
<b>138</b>	<b>66</b>	<b>39</b>	<b>25</b>	<b>5</b>	<b>7</b>	<b>1</b>	<b>2</b>	<b>1</b>	<b>2</b>
11	3	3	1	-	1	-	-	-	1
22	12	6	2	-	1	-	-	-	-
33	13	9	3	2	3	-	-	-	-
48	23	7	10	2	-	1	-	1	-
16	10	11	6	1	2	-	1	-	-
5	4	2	2	-	-	-	-	-	1
2	1	1	1	-	-	-	1	-	-
1	-	-	-	-	-	-	-	-	-
-	-	-	-	-	-	-	-	-	-
-	-	-	-	-	-	-	-	-	-

Number of rooms									
7	8	9	10	11	12	13	14	15	16+
<b>254</b>	<b>126</b>	<b>56</b>	<b>30</b>	<b>8</b>	<b>6</b>	<b>2</b>	<b>2</b>	-	<b>2</b>
23	14	8	2	1	-	-	-	-	-
68	23	11	5	2	1	1	1	-	2
59	38	12	7	3	-	1	-	-	-
70	34	17	4	1	3	-	1	-	-
23	16	3	10	-	-	-	-	-	-
7	1	3	1	1	1	-	-	-	-
1	-	-	1	-	1	-	-	-	-
2	-	-	-	-	-	-	-	-	-
-	-	-	-	-	-	-	-	-	-
1	-	2	-	-	-	-	-	-	-

Number of rooms									
7	8	9	10	11	12	13	14	15	16+
<b>251</b>	<b>119</b>	<b>51</b>	<b>41</b>	<b>3</b>	<b>11</b>	<b>4</b>	<b>2</b>	-	<b>1</b>
33	18	6	6	-	1	1	-	-	-
62	38	8	7	1	5	-	1	-	-
61	29	13	12	1	2	2	1	-	-
56	21	13	10	1	1	-	-	-	1
25	8	7	5	-	1	1	-	-	-
8	2	3	-	-	1	-	-	-	-
4	3	1	1	-	-	-	-	-	-
1	-	-	-	-	-	-	-	-	-
1	-	-	-	-	-	-	-	-	-
-	-	-	-	-	-	-	-	-	-

... 22. Occupied dwellings by number of rooms and number of persons in dwelling: Locality

**Iklin**

Number of persons	Total	Number of rooms					
		1	2	3	4	5	6
<b>Total</b>	<b>930</b>	-	1	5	39	203	251
1	46	-	1	-	6	21	8
2	178	-	-	2	16	40	48
3	219	-	-	1	8	41	60
4	320	-	-	-	5	76	97
5	136	-	-	1	2	21	30
6	21	-	-	-	-	2	7
7	5	-	-	1	-	-	1
8	5	-	-	-	2	2	-
9	-	-	-	-	-	-	-
10+	-	-	-	-	-	-	-

**Isla**

Number of persons	Total	Number of rooms					
		1	2	3	4	5	6
<b>Total</b>	<b>1,164</b>	<b>14</b>	<b>63</b>	<b>175</b>	<b>348</b>	<b>251</b>	<b>162</b>
1	327	11	33	63	88	63	44
2	309	1	13	59	104	63	37
3	224	2	10	23	64	49	40
4	185	-	4	21	54	49	24
5	71	-	3	2	25	15	10
6	25	-	-	4	6	6	6
7	16	-	-	1	5	5	1
8	2	-	-	1	1	-	-
9	3	-	-	1	1	1	-
10+	2	-	-	-	-	-	-

**Kalkara**

Number of persons	Total	Number of rooms					
		1	2	3	4	5	6
<b>Total</b>	<b>944</b>	-	12	52	165	284	231
1	125	-	7	19	31	32	22
2	251	-	2	18	67	76	46
3	207	-	2	8	31	67	51
4	250	-	-	5	27	82	74
5	79	-	1	2	7	15	26
6	19	-	-	-	1	9	8
7	9	-	-	-	1	2	2
8	2	-	-	-	-	1	1
9	2	-	-	-	-	-	1
10+	-	-	-	-	-	-	-



Number of rooms									
7	8	9	10	11	12	13	14	15	16+
190	127	45	35	13	12	1	3	2	3
8	2	-	-	-	-	-	-	-	-
33	24	6	4	4	-	-	1	-	-
51	31	9	9	1	6	-	1	-	1
63	40	20	13	3	3	-	-	-	-
29	25	8	7	5	2	1	1	2	2
5	2	2	2	-	1	-	-	-	-
-	3	-	-	-	-	-	-	-	-
1	-	-	-	-	-	-	-	-	-
-	-	-	-	-	-	-	-	-	-
-	-	-	-	-	-	-	-	-	-

Number of rooms									
7	8	9	10	11	12	13	14	15	16+
74	44	15	12	2	2	2	-	-	-
10	9	3	2	-	1	-	-	-	-
15	9	5	1	-	1	1	-	-	-
19	8	2	5	1	-	1	-	-	-
18	10	2	3	-	-	-	-	-	-
9	5	2	-	-	-	-	-	-	-
-	-	1	1	1	-	-	-	-	-
2	2	-	-	-	-	-	-	-	-
-	-	-	-	-	-	-	-	-	-
-	-	-	-	-	-	-	-	-	-
1	1	-	-	-	-	-	-	-	-

Number of rooms									
7	8	9	10	11	12	13	14	15	16+
109	43	27	16	1	2	1	1	-	-
5	7	2	-	-	-	-	-	-	-
26	4	7	5	-	-	-	-	-	-
27	8	6	4	1	2	-	-	-	-
35	16	6	4	-	-	-	1	-	-
15	5	5	2	-	-	1	-	-	-
-	1	-	-	-	-	-	-	-	-
1	2	-	1	-	-	-	-	-	-
-	-	-	-	-	-	-	-	-	-
-	-	1	-	-	-	-	-	-	-
-	-	-	-	-	-	-	-	-	-

... 22. Occupied dwellings by number of rooms and number of persons in dwelling: Locality

**Kerčem**

Number of persons	Total	Number of rooms					
		1	2	3	4	5	6
<b>Total</b>	<b>555</b>	-	2	12	57	97	129
1	90	-	2	8	21	20	20
2	139	-	-	2	13	31	27
3	117	-	-	2	11	20	25
4	134	-	-	-	10	15	39
5	52	-	-	-	1	8	13
6	18	-	-	-	-	2	4
7	4	-	-	-	1	-	1
8	1	-	-	-	-	1	-
9	-	-	-	-	-	-	-
10+	-	-	-	-	-	-	-

**Kirkop**

Number of persons	Total	Number of rooms					
		1	2	3	4	5	6
<b>Total</b>	<b>703</b>	-	5	21	71	222	170
1	101	-	4	10	19	27	23
2	143	-	1	7	19	56	27
3	161	-	-	1	17	49	39
4	216	-	-	1	12	62	59
5	59	-	-	2	3	17	17
6	15	-	-	-	1	7	3
7	7	-	-	-	-	3	2
8	-	-	-	-	-	-	-
9	1	-	-	-	-	1	-
10+	-	-	-	-	-	-	-

**Lija**

Number of persons	Total	Number of rooms					
		1	2	3	4	5	6
<b>Total</b>	<b>945</b>	-	2	22	83	240	217
1	146	-	-	13	24	51	28
2	256	-	2	5	31	68	56
3	218	-	-	4	16	63	63
4	215	-	-	-	9	41	50
5	80	-	-	-	2	12	15
6	24	-	-	-	1	5	5
7	2	-	-	-	-	-	-
8	2	-	-	-	-	-	-
9	1	-	-	-	-	-	-
10+	1	-	-	-	-	-	-

Number of rooms									
7	8	9	10	11	12	13	14	15	16+
<b>111</b>	<b>62</b>	<b>38</b>	<b>27</b>	<b>5</b>	<b>7</b>	<b>3</b>	<b>3</b>	<b>1</b>	<b>1</b>
11	1	1	3	-	2	1	-	-	-
34	13	11	4	2	-	2	-	-	-
20	14	14	7	1	3	-	-	-	-
31	18	6	8	1	1	-	3	1	1
12	10	3	3	1	1	-	-	-	-
3	4	3	2	-	-	-	-	-	-
-	2	-	-	-	-	-	-	-	-
-	-	-	-	-	-	-	-	-	-
-	-	-	-	-	-	-	-	-	-
-	-	-	-	-	-	-	-	-	-

Number of rooms									
7	8	9	10	11	12	13	14	15	16+
<b>101</b>	<b>68</b>	<b>25</b>	<b>10</b>	<b>4</b>	<b>4</b>	<b>1</b>	<b>1</b>	-	-
5	8	5	-	-	-	-	-	-	-
17	10	3	2	-	1	-	-	-	-
26	14	6	2	3	3	-	1	-	-
38	30	7	5	1	-	1	-	-	-
12	6	2	-	-	-	-	-	-	-
1	-	2	1	-	-	-	-	-	-
2	-	-	-	-	-	-	-	-	-
-	-	-	-	-	-	-	-	-	-
-	-	-	-	-	-	-	-	-	-
-	-	-	-	-	-	-	-	-	-

Number of rooms									
7	8	9	10	11	12	13	14	15	16+
<b>161</b>	<b>99</b>	<b>46</b>	<b>33</b>	<b>9</b>	<b>16</b>	<b>7</b>	<b>5</b>	<b>2</b>	<b>3</b>
7	10	4	3	1	3	-	1	-	1
44	21	10	7	2	5	3	1	-	1
33	17	12	6	1	2	1	-	-	-
45	33	15	10	3	4	3	1	-	1
23	16	3	4	2	2	-	-	1	-
7	1	1	2	-	-	-	1	1	-
-	-	1	-	-	-	-	1	-	-
-	1	-	1	-	-	-	-	-	-
1	-	-	-	-	-	-	-	-	-
1	-	-	-	-	-	-	-	-	-

... 22. Occupied dwellings by number of rooms and number of persons in dwelling: Locality

Luqa

Number of persons	Total	Number of rooms					
		1	2	3	4	5	6
<b>Total</b>	<b>1,722</b>	<b>3</b>	<b>25</b>	<b>103</b>	<b>259</b>	<b>391</b>	<b>428</b>
1	286	3	13	43	65	54	57
2	416	-	8	30	83	106	106
3	432	-	4	16	69	109	99
4	394	-	-	7	32	86	112
5	146	-	-	5	8	27	42
6	38	-	-	1	2	6	11
7	7	-	-	-	-	2	1
8	2	-	-	-	-	1	-
9	-	-	-	-	-	-	-
10+	1	-	-	1	-	-	-

Marsa

Number of persons	Total	Number of rooms					
		1	2	3	4	5	6
<b>Total</b>	<b>2,009</b>	<b>16</b>	<b>185</b>	<b>318</b>	<b>497</b>	<b>525</b>	<b>306</b>
1	523	11	99	137	114	81	58
2	556	3	49	81	150	157	81
3	404	2	22	50	111	118	62
4	310	-	11	28	81	100	59
5	139	-	3	16	27	44	34
6	41	-	-	2	8	13	7
7	16	-	1	2	2	5	3
8	13	-	-	2	3	3	1
9	3	-	-	-	-	3	-
10+	4	-	-	-	1	1	1

Marsaskala

Number of persons	Total	Number of rooms					
		1	2	3	4	5	6
<b>Total</b>	<b>3,367</b>	<b>20</b>	<b>48</b>	<b>175</b>	<b>523</b>	<b>1,181</b>	<b>740</b>
1	640	13	28	74	147	239	94
2	926	3	11	58	173	338	206
3	783	3	5	24	120	297	178
4	719	-	3	14	53	220	179
5	213	-	1	3	20	63	58
6	72	1	-	2	7	20	21
7	10	-	-	-	2	2	4
8	4	-	-	-	1	2	-
9	-	-	-	-	-	-	-
10+	-	-	-	-	-	-	-

Number of rooms									
7	8	9	10	11	12	13	14	15	16+
225	160	49	52	14	8	1	1	2	1
28	17	1	3	-	1	-	-	-	1
39	29	8	5	1	1	-	-	-	-
54	42	19	12	5	1	-	1	1	-
70	44	13	21	5	2	1	-	1	-
29	21	3	6	2	3	-	-	-	-
2	5	5	5	1	-	-	-	-	-
2	2	-	-	-	-	-	-	-	-
1	-	-	-	-	-	-	-	-	-
-	-	-	-	-	-	-	-	-	-
-	-	-	-	-	-	-	-	-	-

Number of rooms									
7	8	9	10	11	12	13	14	15	16+
99	32	20	7	3	-	-	1	-	-
14	4	4	-	-	-	-	1	-	-
21	9	2	2	1	-	-	-	-	-
24	7	6	2	-	-	-	-	-	-
22	5	3	1	-	-	-	-	-	-
11	2	1	1	-	-	-	-	-	-
4	3	3	-	1	-	-	-	-	-
1	1	-	1	-	-	-	-	-	-
2	1	1	-	-	-	-	-	-	-
-	-	-	-	-	-	-	-	-	-
-	-	-	-	1	-	-	-	-	-

Number of rooms									
7	8	9	10	11	12	13	14	15	16+
341	186	72	45	13	9	7	3	3	1
35	5	1	1	1	-	2	-	-	-
76	40	11	6	3	-	-	-	-	1
81	39	13	14	2	5	-	-	2	-
109	79	32	14	5	3	4	3	1	-
31	19	9	5	2	1	1	-	-	-
9	2	6	4	-	-	-	-	-	-
-	1	-	1	-	-	-	-	-	-
-	1	-	-	-	-	-	-	-	-
-	-	-	-	-	-	-	-	-	-
-	-	-	-	-	-	-	-	-	-

... 22. Occupied dwellings by number of rooms and number of persons in dwelling: Locality

**Marsaxlokk**

Number of persons	Total	Number of rooms					
		1	2	3	4	5	6
<b>Total</b>	<b>999</b>	<b>3</b>	<b>20</b>	<b>57</b>	<b>131</b>	<b>232</b>	<b>258</b>
1	132	2	11	22	26	27	22
2	204	1	4	22	41	53	35
3	229	-	4	6	30	66	70
4	270	-	-	2	18	61	80
5	108	-	1	3	13	17	32
6	41	-	-	1	3	6	14
7	9	-	-	-	-	2	2
8	4	-	-	1	-	-	1
9	2	-	-	-	-	-	2
10+	-	-	-	-	-	-	-

**Mdina**

Number of persons	Total	Number of rooms					
		1	2	3	4	5	6
<b>Total</b>	<b>98</b>	<b>-</b>	<b>2</b>	<b>8</b>	<b>12</b>	<b>8</b>	<b>23</b>
1	31	-	2	6	3	3	6
2	25	-	-	1	4	1	8
3	13	-	-	1	2	1	3
4	16	-	-	-	2	1	4
5	10	-	-	-	1	1	2
6	2	-	-	-	-	-	-
7	-	-	-	-	-	-	-
8	-	-	-	-	-	-	-
9	-	-	-	-	-	-	-
10+	1	-	-	-	-	1	-

**Mellieħa**

Number of persons	Total	Number of rooms					
		1	2	3	4	5	6
<b>Total</b>	<b>2,694</b>	<b>6</b>	<b>32</b>	<b>93</b>	<b>294</b>	<b>639</b>	<b>672</b>
1	466	5	19	51	91	125	97
2	727	1	6	26	100	191	179
3	627	-	-	10	75	144	172
4	590	-	6	4	23	125	161
5	224	-	-	2	4	45	54
6	47	-	-	-	1	8	8
7	8	-	-	-	-	1	1
8	5	-	1	-	-	-	-
9	-	-	-	-	-	-	-
10+	-	-	-	-	-	-	-

Number of rooms									
7	8	9	10	11	12	13	14	15	16+
158	78	24	20	7	8	-	1	-	2
12	4	1	3	1	-	-	1	-	-
27	15	4	2	-	-	-	-	-	-
25	16	5	4	2	1	-	-	-	-
61	27	9	8	1	3	-	-	-	-
24	9	3	2	3	1	-	-	-	-
8	3	2	-	-	2	-	-	-	2
1	4	-	-	-	-	-	-	-	-
-	-	-	1	-	1	-	-	-	-
-	-	-	-	-	-	-	-	-	-
-	-	-	-	-	-	-	-	-	-

Number of rooms									
7	8	9	10	11	12	13	14	15	16+
12	8	6	5	3	3	1	2	1	4
3	2	3	-	1	1	-	-	-	1
5	2	2	2	-	-	-	-	-	-
2	1	-	1	1	-	-	-	-	1
2	1	-	-	1	1	-	2	-	2
-	2	1	2	-	1	-	-	-	-
-	-	-	-	-	-	1	-	1	-
-	-	-	-	-	-	-	-	-	-
-	-	-	-	-	-	-	-	-	-
-	-	-	-	-	-	-	-	-	-

Number of rooms									
7	8	9	10	11	12	13	14	15	16+
442	245	114	74	31	33	7	5	4	3
35	19	8	7	2	4	-	2	1	-
114	59	23	18	6	3	1	-	-	-
100	58	31	24	6	5	-	1	-	1
128	71	33	9	11	11	3	1	3	1
49	27	16	14	6	7	-	-	-	-
14	7	2	1	-	3	2	-	-	1
-	4	1	1	-	-	-	-	-	-
2	-	-	-	-	-	1	1	-	-
-	-	-	-	-	-	-	-	-	-
-	-	-	-	-	-	-	-	-	-

... 22. Occupied dwellings by number of rooms and number of persons in dwelling: Locality

**Mġarr**

Number of persons	Total	Number of rooms					
		1	2	3	4	5	6
<b>Total</b>	<b>953</b>	<b>3</b>	<b>20</b>	<b>53</b>	<b>110</b>	<b>222</b>	<b>251</b>
1	151	2	15	30	31	33	19
2	203	-	4	9	34	58	52
3	188	-	1	8	20	51	66
4	241	-	-	3	19	55	72
5	125	1	-	2	4	22	26
6	33	-	-	1	2	1	12
7	9	-	-	-	-	1	3
8	1	-	-	-	-	-	-
9	2	-	-	-	-	1	1
10+	-	-	-	-	-	-	-

**Mosta**

Number of persons	Total	Number of rooms					
		1	2	3	4	5	6
<b>Total</b>	<b>5,986</b>	<b>3</b>	<b>54</b>	<b>146</b>	<b>511</b>	<b>1,617</b>	<b>1,698</b>
1	807	2	32	70	147	240	175
2	1,379	1	9	37	161	466	380
3	1,437	-	8	25	111	412	431
4	1,617	-	4	13	75	361	484
5	539	-	-	1	17	99	162
6	150	-	-	-	-	27	51
7	39	-	-	-	-	10	8
8	13	-	1	-	-	1	4
9	2	-	-	-	-	1	-
10+	3	-	-	-	-	-	3

**Mqabba**

Number of persons	Total	Number of rooms					
		1	2	3	4	5	6
<b>Total</b>	<b>958</b>	<b>2</b>	<b>14</b>	<b>31</b>	<b>126</b>	<b>223</b>	<b>250</b>
1	130	2	6	10	31	29	30
2	209	-	5	8	28	60	50
3	216	-	-	3	24	53	66
4	258	-	2	7	34	53	69
5	92	-	1	2	4	19	19
6	41	-	-	1	5	7	12
7	9	-	-	-	-	2	4
8	3	-	-	-	-	-	-
9	-	-	-	-	-	-	-
10+	-	-	-	-	-	-	-



Number of rooms									
7	8	9	10	11	12	13	14	15	16+
147	71	37	21	6	9	1	1	1	-
3	9	4	3	1	1	-	-	-	-
18	13	6	6	-	3	-	-	-	-
23	11	3	4	-	1	-	-	-	-
52	16	13	6	2	1	1	1	-	-
38	15	10	1	3	3	-	-	-	-
9	7	-	-	-	-	-	-	1	-
3	-	1	1	-	-	-	-	-	-
1	-	-	-	-	-	-	-	-	-
-	-	-	-	-	-	-	-	-	-
-	-	-	-	-	-	-	-	-	-

Number of rooms									
7	8	9	10	11	12	13	14	15	16+
931	544	210	155	51	33	11	11	3	8
70	41	9	12	1	2	4	1	-	1
171	91	24	20	8	6	2	-	1	2
202	141	48	30	14	7	3	4	-	1
339	170	81	50	18	14	2	3	2	1
104	72	39	31	8	3	-	2	-	1
33	23	3	8	2	1	-	1	-	1
11	5	1	3	-	-	-	-	-	1
1	1	5	-	-	-	-	-	-	-
-	-	-	1	-	-	-	-	-	-
-	-	-	-	-	-	-	-	-	-

Number of rooms									
7	8	9	10	11	12	13	14	15	16+
137	81	38	28	11	7	3	4	1	2
12	5	1	3	-	-	-	1	-	-
33	9	7	4	1	1	2	1	-	-
29	18	11	4	3	2	1	-	1	1
35	25	11	14	5	2	-	-	-	1
19	16	7	3	2	-	-	-	-	-
5	7	1	-	-	2	-	1	-	-
2	1	-	-	-	-	-	-	-	-
2	-	-	-	-	-	-	1	-	-
-	-	-	-	-	-	-	-	-	-
-	-	-	-	-	-	-	-	-	-

... 22. Occupied dwellings by number of rooms and number of persons in dwelling: Locality

**Msida**

Number of persons	Total	Number of rooms					
		1	2	3	4	5	6
<b>Total</b>	<b>2,776</b>	<b>12</b>	<b>103</b>	<b>213</b>	<b>424</b>	<b>752</b>	<b>655</b>
1	673	9	61	96	130	192	112
2	748	2	26	73	129	200	164
3	552	1	10	19	83	159	135
4	567	-	4	22	63	144	172
5	179	-	2	2	14	45	57
6	40	-	-	1	4	9	10
7	13	-	-	-	1	3	2
8	3	-	-	-	-	-	2
9	1	-	-	-	-	-	1
10+	-	-	-	-	-	-	-

**Mtarfa**

Number of persons	Total	Number of rooms					
		1	2	3	4	5	6
<b>Total</b>	<b>681</b>	<b>1</b>	<b>4</b>	<b>10</b>	<b>50</b>	<b>196</b>	<b>226</b>
1	46	-	2	5	5	13	11
2	116	-	1	2	20	32	44
3	194	-	1	1	11	62	67
4	224	1	-	1	10	57	76
5	74	-	-	1	4	22	21
6	18	-	-	-	-	5	5
7	6	-	-	-	-	3	2
8	3	-	-	-	-	2	-
9	-	-	-	-	-	-	-
10+	-	-	-	-	-	-	-

**Munxar**

Number of persons	Total	Number of rooms					
		1	2	3	4	5	6
<b>Total</b>	<b>367</b>	<b>3</b>	<b>8</b>	<b>37</b>	<b>59</b>	<b>73</b>	<b>67</b>
1	90	2	8	22	19	21	6
2	72	1	-	11	16	13	14
3	74	-	-	3	18	12	16
4	84	-	-	1	5	16	19
5	33	-	-	-	1	6	9
6	10	-	-	-	-	5	3
7	2	-	-	-	-	-	-
8	2	-	-	-	-	-	-
9	-	-	-	-	-	-	-
10+	-	-	-	-	-	-	-

Number of rooms									
7	8	9	10	11	12	13	14	15	16+
321	162	68	33	14	10	6	1	1	1
38	17	7	5	2	2	1	-	-	1
81	49	13	4	2	2	2	-	1	-
79	35	13	9	5	2	1	1	-	-
79	42	22	11	4	3	1	-	-	-
33	13	8	3	1	1	-	-	-	-
7	4	4	1	-	-	-	-	-	-
3	2	1	-	-	-	1	-	-	-
1	-	-	-	-	-	-	-	-	-
-	-	-	-	-	-	-	-	-	-
-	-	-	-	-	-	-	-	-	-

Number of rooms									
7	8	9	10	11	12	13	14	15	16+
107	42	19	16	3	4	2	-	1	-
5	3	-	1	-	1	-	-	-	-
8	2	5	2	-	-	-	-	-	-
36	7	5	2	-	1	1	-	-	-
43	21	6	5	2	1	-	-	1	-
12	6	3	3	1	1	-	-	-	-
2	3	-	3	-	-	-	-	-	-
-	-	-	-	-	-	1	-	-	-
1	-	-	-	-	-	-	-	-	-
-	-	-	-	-	-	-	-	-	-
-	-	-	-	-	-	-	-	-	-

Number of rooms									
7	8	9	10	11	12	13	14	15	16+
55	36	12	15	-	1	-	-	1	-
6	2	2	1	-	1	-	-	-	-
7	5	2	3	-	-	-	-	-	-
14	6	4	1	-	-	-	-	-	-
20	16	2	4	-	-	-	-	1	-
6	7	2	2	-	-	-	-	-	-
1	-	-	1	-	-	-	-	-	-
1	-	-	1	-	-	-	-	-	-
-	-	-	2	-	-	-	-	-	-
-	-	-	-	-	-	-	-	-	-
-	-	-	-	-	-	-	-	-	-

... 22. Occupied dwellings by number of rooms and number of persons in dwelling: Locality

**Nadur**

Number of persons	Total	Number of rooms					
		1	2	3	4	5	6
<b>Total</b>	<b>1,481</b>	<b>5</b>	<b>28</b>	<b>77</b>	<b>185</b>	<b>304</b>	<b>321</b>
1	340	2	13	48	79	68	79
2	375	3	4	19	52	89	72
3	271	-	8	7	27	49	61
4	290	-	1	2	17	64	72
5	133	-	1	1	6	21	24
6	52	-	-	-	4	11	11
7	14	-	1	-	-	1	2
8	5	-	-	-	-	1	-
9	-	-	-	-	-	-	-
10+	1	-	-	-	-	-	-

**Naxxar**

Number of persons	Total	Number of rooms					
		1	2	3	4	5	6
<b>Total</b>	<b>3,935</b>	<b>12</b>	<b>33</b>	<b>91</b>	<b>317</b>	<b>966</b>	<b>1,027</b>
1	556	9	19	40	90	154	126
2	927	1	3	37	106	241	235
3	967	1	9	8	70	269	242
4	1,017	1	2	5	34	213	293
5	354	-	-	1	7	69	106
6	89	-	-	-	9	11	22
7	18	-	-	-	1	7	2
8	4	-	-	-	-	1	1
9	1	-	-	-	-	-	-
10+	2	-	-	-	-	1	-

**Paola**

Number of persons	Total	Number of rooms					
		1	2	3	4	5	6
<b>Total</b>	<b>3,317</b>	<b>10</b>	<b>85</b>	<b>417</b>	<b>848</b>	<b>847</b>	<b>633</b>
1	802	7	43	174	231	168	111
2	979	1	26	132	268	247	182
3	728	1	9	63	178	202	159
4	529	-	5	22	123	151	118
5	201	1	1	16	37	57	45
6	49	-	1	5	9	13	13
7	17	-	-	1	1	6	4
8	7	-	-	2	-	1	1
9	5	-	-	2	1	2	-
10+	-	-	-	-	-	-	-

Number of rooms									
7	8	9	10	11	12	13	14	15	16+
<b>204</b>	<b>153</b>	<b>73</b>	<b>76</b>	<b>18</b>	<b>21</b>	<b>4</b>	<b>4</b>	<b>1</b>	<b>7</b>
15	15	8	7	2	3	1	-	-	-
61	36	19	13	2	4	-	1	-	-
46	34	13	22	1	3	-	-	-	-
44	36	13	20	8	6	1	3	-	3
24	22	15	9	3	5	-	-	-	2
9	7	4	3	2	-	-	-	-	1
5	1	1	1	-	-	1	-	-	1
-	2	-	-	-	-	1	-	1	-
-	-	-	-	-	-	-	-	-	-
-	-	-	1	-	-	-	-	-	-

Number of rooms									
7	8	9	10	11	12	13	14	15	16+
<b>714</b>	<b>378</b>	<b>166</b>	<b>120</b>	<b>40</b>	<b>35</b>	<b>10</b>	<b>12</b>	<b>8</b>	<b>6</b>
75	20	7	10	4	1	1	-	-	-
142	81	39	24	5	4	2	3	2	2
166	105	38	27	12	11	1	4	2	2
226	119	49	38	15	12	4	2	3	1
77	41	26	15	4	4	1	2	-	1
24	10	5	3	-	3	1	-	1	-
3	1	2	2	-	-	-	-	-	-
-	1	-	-	-	-	-	1	-	-
-	-	-	1	-	-	-	-	-	-
1	-	-	-	-	-	-	-	-	-

Number of rooms									
7	8	9	10	11	12	13	14	15	16+
<b>253</b>	<b>131</b>	<b>46</b>	<b>26</b>	<b>5</b>	<b>8</b>	<b>3</b>	<b>2</b>	<b>-</b>	<b>3</b>
37	23	5	2	1	-	-	-	-	-
66	38	12	3	1	2	-	-	-	1
69	26	12	4	1	3	-	-	-	1
59	29	9	7	-	2	1	2	-	1
14	11	6	9	2	-	2	-	-	-
5	1	1	1	-	-	-	-	-	-
2	2	1	-	-	-	-	-	-	-
1	1	-	-	-	1	-	-	-	-
-	-	-	-	-	-	-	-	-	-
-	-	-	-	-	-	-	-	-	-

... 22. Occupied dwellings by number of rooms and number of persons in dwelling: Locality

**Pembroke**

Number of persons	Total	Number of rooms					
		1	2	3	4	5	6
<b>Total</b>	<b>843</b>	<b>1</b>	<b>1</b>	<b>9</b>	<b>63</b>	<b>178</b>	<b>190</b>
1	54	-	-	1	10	18	12
2	154	-	-	4	17	41	38
3	182	-	-	3	17	50	46
4	309	1	1	1	10	42	62
5	92	-	-	-	5	14	19
6	39	-	-	-	3	9	9
7	10	-	-	-	-	3	3
8	2	-	-	-	1	-	1
9	-	-	-	-	-	-	-
10+	1	-	-	-	-	1	-

**Pietà**

Number of persons	Total	Number of rooms					
		1	2	3	4	5	6
<b>Total</b>	<b>1,350</b>	<b>3</b>	<b>39</b>	<b>96</b>	<b>276</b>	<b>388</b>	<b>308</b>
1	285	2	20	34	51	89	56
2	389	1	10	23	96	110	92
3	290	-	6	18	58	80	74
4	249	-	2	14	46	67	58
5	89	-	1	4	16	29	15
6	36	-	-	2	5	13	9
7	7	-	-	1	1	-	2
8	3	-	-	-	1	-	2
9	1	-	-	-	1	-	-
10+	1	-	-	-	1	-	-

**Qala**

Number of persons	Total	Number of rooms					
		1	2	3	4	5	6
<b>Total</b>	<b>581</b>	<b>2</b>	<b>18</b>	<b>29</b>	<b>77</b>	<b>119</b>	<b>129</b>
1	125	2	14	11	25	30	18
2	163	-	3	12	30	35	39
3	109	-	-	5	11	16	32
4	110	-	-	1	9	26	20
5	53	-	1	-	2	7	15
6	17	-	-	-	-	4	4
7	4	-	-	-	-	1	1
8	-	-	-	-	-	-	-
9	-	-	-	-	-	-	-
10+	-	-	-	-	-	-	-

Number of rooms									
7	8	9	10	11	12	13	14	15	16+
160	117	53	31	16	14	3	3	2	2
3	4	2	1	2	-	-	-	-	1
25	15	7	3	1	2	-	1	-	-
29	21	6	9	-	1	-	-	-	-
77	56	22	15	9	7	3	1	1	1
15	16	15	2	3	3	-	-	-	-
8	4	1	1	1	1	-	1	1	-
3	1	-	-	-	-	-	-	-	-
-	-	-	-	-	-	-	-	-	-
-	-	-	-	-	-	-	-	-	-
-	-	-	-	-	-	-	-	-	-

Number of rooms									
7	8	9	10	11	12	13	14	15	16+
113	78	28	13	1	5	2	-	-	-
20	8	2	3	-	-	-	-	-	-
29	14	8	4	-	1	1	-	-	-
25	18	6	3	1	-	1	-	-	-
25	24	10	1	-	2	-	-	-	-
10	10	2	1	-	1	-	-	-	-
4	1	-	1	-	1	-	-	-	-
-	3	-	-	-	-	-	-	-	-
-	-	-	-	-	-	-	-	-	-
-	-	-	-	-	-	-	-	-	-
-	-	-	-	-	-	-	-	-	-

Number of rooms									
7	8	9	10	11	12	13	14	15	16+
94	52	24	20	5	6	2	2	1	1
11	7	4	2	-	1	-	-	-	-
25	7	1	5	3	2	-	-	-	1
21	9	6	5	1	2	-	-	1	-
22	18	7	4	1	-	1	1	-	-
12	8	2	4	-	1	-	1	-	-
2	2	4	-	-	-	1	-	-	-
1	1	-	-	-	-	-	-	-	-
-	-	-	-	-	-	-	-	-	-
-	-	-	-	-	-	-	-	-	-
-	-	-	-	-	-	-	-	-	-

... 22. Occupied dwellings by number of rooms and number of persons in dwelling: Locality

Number of persons		Number of rooms					
		1	2	3	4	5	6
<b>Total</b>	<b>5,407</b>	<b>13</b>	<b>79</b>	<b>274</b>	<b>907</b>	<b>1,728</b>	<b>1,290</b>
1	808	8	41	112	194	205	144
2	1,284	5	17	79	286	439	254
3	1,232	-	14	45	204	434	278
4	1,303	-	6	24	141	410	394
5	551	-	-	8	55	161	167
6	154	-	1	4	23	50	31
7	52	-	-	1	4	17	19
8	17	-	-	1	-	7	3
9	5	-	-	-	-	4	-
10+	1	-	-	-	-	1	-

Number of persons		Number of rooms					
		1	2	3	4	5	6
<b>Total</b>	<b>851</b>	<b>5</b>	<b>13</b>	<b>47</b>	<b>102</b>	<b>194</b>	<b>221</b>
1	138	5	5	13	22	43	23
2	217	-	6	17	38	50	59
3	188	-	2	11	23	46	40
4	201	-	-	3	14	33	69
5	68	-	-	2	3	16	17
6	29	-	-	1	2	6	8
7	6	-	-	-	-	-	3
8	1	-	-	-	-	-	-
9	1	-	-	-	-	-	-
10+	2	-	-	-	-	-	2

Number of persons		Number of rooms					
		1	2	3	4	5	6
<b>Total</b>	<b>3,925</b>	<b>9</b>	<b>91</b>	<b>213</b>	<b>585</b>	<b>929</b>	<b>984</b>
1	744	6	54	93	163	169	156
2	1,064	1	23	67	189	283	249
3	862	2	4	32	107	228	224
4	824	-	7	16	89	177	231
5	311	-	2	4	28	45	91
6	84	-	-	-	5	20	23
7	25	-	-	1	1	5	9
8	5	-	-	-	1	-	1
9	3	-	-	-	2	1	-
10+	3	-	1	-	-	1	-



Number of rooms									
7	8	9	10	11	12	13	14	15	16+
<b>586</b>	<b>289</b>	<b>111</b>	<b>70</b>	<b>21</b>	<b>21</b>	<b>8</b>	<b>5</b>	<b>1</b>	<b>4</b>
58	26	8	6	2	2	1	-	-	1
105	55	22	11	6	3	1	-	-	1
129	76	23	19	3	6	-	1	-	-
172	87	35	16	7	3	4	2	-	2
93	34	13	10	-	5	2	2	1	-
19	7	10	5	2	2	-	-	-	-
6	2	-	3	-	-	-	-	-	-
3	2	-	-	1	-	-	-	-	-
1	-	-	-	-	-	-	-	-	-
-	-	-	-	-	-	-	-	-	-

Number of rooms									
7	8	9	10	11	12	13	14	15	16+
<b>131</b>	<b>76</b>	<b>18</b>	<b>24</b>	<b>7</b>	<b>7</b>	<b>6</b>	-	-	-
14	10	-	1	-	1	1	-	-	-
22	13	4	4	2	1	1	-	-	-
32	16	6	6	2	2	2	-	-	-
44	21	6	8	3	-	-	-	-	-
15	11	-	1	-	2	1	-	-	-
3	3	2	2	-	1	1	-	-	-
1	1	-	1	-	-	-	-	-	-
-	1	-	-	-	-	-	-	-	-
-	-	-	1	-	-	-	-	-	-
-	-	-	-	-	-	-	-	-	-

Number of rooms									
7	8	9	10	11	12	13	14	15	16+
<b>527</b>	<b>296</b>	<b>132</b>	<b>73</b>	<b>38</b>	<b>27</b>	<b>9</b>	<b>4</b>	<b>3</b>	<b>5</b>
57	21	10	9	2	3	1	-	-	-
117	81	25	12	7	6	1	1	-	2
136	76	24	17	8	2	1	-	1	-
144	61	41	23	14	11	2	3	2	3
52	42	28	9	4	4	2	-	-	-
18	9	3	2	2	1	1	-	-	-
1	5	1	1	1	-	-	-	-	-
2	-	-	-	-	-	1	-	-	-
-	-	-	-	-	-	-	-	-	-
-	1	-	-	-	-	-	-	-	-

... 22. Occupied dwellings by number of rooms and number of persons in dwelling: Locality

**Rabat (Gozo)**

Number of persons	Total	Number of rooms					
		1	2	3	4	5	6
<b>Total</b>	<b>2,119</b>	<b>4</b>	<b>20</b>	<b>56</b>	<b>233</b>	<b>488</b>	<b>507</b>
1	423	4	11	21	92	108	96
2	514	-	5	21	69	119	133
3	454	-	1	9	29	109	115
4	431	-	3	4	35	95	111
5	216	-	-	1	6	42	38
6	66	-	-	-	2	14	14
7	13	-	-	-	-	1	-
8	1	-	-	-	-	-	-
9	1	-	-	-	-	-	-
10+	-	-	-	-	-	-	-

**Safi**

Number of persons	Total	Number of rooms					
		1	2	3	4	5	6
<b>Total</b>	<b>644</b>	<b>1</b>	<b>4</b>	<b>24</b>	<b>69</b>	<b>185</b>	<b>159</b>
1	84	1	2	10	17	29	11
2	147	-	2	5	21	44	38
3	159	-	-	4	18	47	38
4	174	-	-	3	8	50	49
5	59	-	-	1	3	12	19
6	19	-	-	1	2	3	4
7	1	-	-	-	-	-	-
8	1	-	-	-	-	-	-
9	-	-	-	-	-	-	-
10+	-	-	-	-	-	-	-

**San Ġiljan**

Number of persons	Total	Number of rooms					
		1	2	3	4	5	6
<b>Total</b>	<b>3,057</b>	<b>4</b>	<b>70</b>	<b>211</b>	<b>406</b>	<b>891</b>	<b>666</b>
1	855	3	42	103	133	301	165
2	885	-	25	58	149	246	203
3	577	1	-	31	62	166	133
4	517	-	-	17	43	135	115
5	145	-	3	1	11	30	32
6	62	-	-	1	7	9	12
7	9	-	-	-	-	4	4
8	5	-	-	-	1	-	1
9	2	-	-	-	-	-	1
10+	-	-	-	-	-	-	-

Number of rooms									
7	8	9	10	11	12	13	14	15	16+
<b>337</b>	<b>228</b>	<b>111</b>	<b>73</b>	<b>23</b>	<b>15</b>	<b>10</b>	<b>6</b>	<b>5</b>	<b>3</b>
51	18	9	8	2	2	1	-	-	-
77	48	19	12	4	4	1	2	-	-
78	54	27	20	6	2	1	1	2	-
71	66	26	11	2	1	5	1	-	-
47	27	22	19	6	3	-	2	2	1
9	11	7	-	2	2	2	-	1	2
3	4	-	3	1	1	-	-	-	-
1	-	-	-	-	-	-	-	-	-
-	-	1	-	-	-	-	-	-	-
-	-	-	-	-	-	-	-	-	-

Number of rooms									
7	8	9	10	11	12	13	14	15	16+
<b>112</b>	<b>54</b>	<b>17</b>	<b>11</b>	<b>1</b>	<b>5</b>	<b>2</b>	-	-	-
10	2	-	1	-	1	-	-	-	-
22	10	3	1	-	1	-	-	-	-
29	15	4	3	-	1	-	-	-	-
33	18	8	2	1	1	1	-	-	-
14	5	1	3	-	-	1	-	-	-
2	4	1	1	-	1	-	-	-	-
1	-	-	-	-	-	-	-	-	-
1	-	-	-	-	-	-	-	-	-
-	-	-	-	-	-	-	-	-	-
-	-	-	-	-	-	-	-	-	-

Number of rooms									
7	8	9	10	11	12	13	14	15	16+
<b>360</b>	<b>212</b>	<b>105</b>	<b>67</b>	<b>23</b>	<b>21</b>	<b>7</b>	<b>5</b>	<b>2</b>	<b>7</b>
53	28	13	7	3	3	1	-	-	-
104	50	24	12	6	6	1	-	-	1
77	55	15	17	4	7	3	3	-	3
98	46	29	23	5	3	1	-	2	-
18	25	13	5	2	1	1	-	-	3
9	8	9	3	2	-	-	2	-	-
1	-	-	-	-	-	-	-	-	-
-	-	1	-	1	1	-	-	-	-
-	-	1	-	-	-	-	-	-	-
-	-	-	-	-	-	-	-	-	-

... 22. Occupied dwellings by number of rooms and number of persons in dwelling: Locality

San Ġwann

Number of persons	Total	Number of rooms					
		1	2	3	4	5	6
<b>Total</b>	<b>4,028</b>	<b>11</b>	<b>40</b>	<b>77</b>	<b>319</b>	<b>1,103</b>	<b>1,072</b>
1	470	9	19	27	50	160	107
2	938	1	6	22	102	281	260
3	957	-	6	15	73	257	269
4	1,070	1	6	6	60	260	297
5	417	-	1	3	24	97	92
6	118	-	2	2	8	30	39
7	41	-	-	-	2	15	7
8	10	-	-	-	-	2	1
9	5	-	-	-	-	1	-
10+	2	-	-	2	-	-	-

San Lawrenz

Number of persons	Total	Number of rooms					
		1	2	3	4	5	6
<b>Total</b>	<b>211</b>	<b>-</b>	<b>-</b>	<b>7</b>	<b>31</b>	<b>45</b>	<b>52</b>
1	46	-	-	1	17	10	12
2	52	-	-	2	7	15	12
3	35	-	-	2	4	8	10
4	53	-	-	2	3	7	12
5	19	-	-	-	-	4	6
6	6	-	-	-	-	1	-
7	-	-	-	-	-	-	-
8	-	-	-	-	-	-	-
9	-	-	-	-	-	-	-
10+	-	-	-	-	-	-	-

San Pawl il-Baħar

Number of persons	Total	Number of rooms					
		1	2	3	4	5	6
<b>Total</b>	<b>5,445</b>	<b>25</b>	<b>198</b>	<b>574</b>	<b>1,161</b>	<b>1,805</b>	<b>907</b>
1	1,605	15	111	266	413	545	173
2	1,590	6	57	177	399	524	258
3	1,066	2	17	87	218	367	200
4	812	-	12	33	102	253	189
5	273	1	1	7	22	85	66
6	78	1	-	3	4	24	16
7	12	-	-	1	3	3	3
8	8	-	-	-	-	4	2
9	1	-	-	-	-	-	-
10+	-	-	-	-	-	-	-

Number of rooms									
7	8	9	10	11	12	13	14	15	16+
<b>647</b>	<b>378</b>	<b>162</b>	<b>101</b>	<b>43</b>	<b>29</b>	<b>11</b>	<b>10</b>	<b>10</b>	<b>15</b>
55	20	11	6	4	-	-	-	1	1
135	67	30	20	5	4	1	1	1	2
154	104	34	22	6	5	5	1	3	3
198	123	47	28	16	14	2	4	4	4
85	44	33	17	7	6	2	2	1	3
12	12	3	4	3	-	1	-	-	2
5	5	3	2	1	-	-	1	-	-
3	2	-	1	1	-	-	-	-	-
-	1	1	1	-	-	-	1	-	-
-	-	-	-	-	-	-	-	-	-

Number of rooms									
7	8	9	10	11	12	13	14	15	16+
<b>34</b>	<b>22</b>	<b>11</b>	<b>5</b>	<b>1</b>	<b>2</b>	<b>1</b>	-	-	-
2	1	1	1	-	1	-	-	-	-
11	2	1	2	-	-	-	-	-	-
6	4	1	-	-	-	-	-	-	-
8	13	3	2	1	1	1	-	-	-
5	2	2	-	-	-	-	-	-	-
2	-	3	-	-	-	-	-	-	-
-	-	-	-	-	-	-	-	-	-
-	-	-	-	-	-	-	-	-	-
-	-	-	-	-	-	-	-	-	-

Number of rooms									
7	8	9	10	11	12	13	14	15	16+
<b>426</b>	<b>182</b>	<b>74</b>	<b>46</b>	<b>12</b>	<b>18</b>	<b>3</b>	<b>4</b>	<b>4</b>	<b>6</b>
47	17	8	6	-	2	-	-	1	1
105	27	23	8	2	2	1	-	-	1
101	48	13	5	5	2	1	-	-	-
121	54	17	15	5	8	1	1	1	-
37	27	8	10	-	3	-	3	2	1
15	5	5	1	-	1	-	-	-	3
-	2	-	-	-	-	-	-	-	-
-	1	-	1	-	-	-	-	-	-
-	1	-	-	-	-	-	-	-	-
-	-	-	-	-	-	-	-	-	-

... 22. Occupied dwellings by number of rooms and number of persons in dwelling: Locality

Sannat

Number of persons	Total	Number of rooms					
		1	2	3	4	5	6
<b>Total</b>	<b>587</b>	<b>1</b>	<b>4</b>	<b>13</b>	<b>63</b>	<b>117</b>	<b>166</b>
1	96	1	1	8	26	17	22
2	165	-	1	4	17	44	52
3	116	-	-	-	13	25	27
4	132	-	-	-	6	23	40
5	58	-	2	1	1	7	20
6	13	-	-	-	-	-	4
7	5	-	-	-	-	1	1
8	-	-	-	-	-	-	-
9	1	-	-	-	-	-	-
10+	1	-	-	-	-	-	-

Santa Luċġja

Number of persons	Total	Number of rooms					
		1	2	3	4	5	6
<b>Total</b>	<b>1,063</b>	<b>1</b>	<b>2</b>	<b>13</b>	<b>172</b>	<b>346</b>	<b>294</b>
1	125	-	-	3	22	42	46
2	307	-	1	3	60	104	84
3	272	-	1	4	37	103	71
4	225	1	-	1	35	53	61
5	97	-	-	2	13	27	24
6	26	-	-	-	3	11	6
7	6	-	-	-	-	3	2
8	3	-	-	-	-	3	-
9	2	-	-	-	2	-	-
10+	-	-	-	-	-	-	-

Santa Venera

Number of persons	Total	Number of rooms					
		1	2	3	4	5	6
<b>Total</b>	<b>2,027</b>	<b>4</b>	<b>35</b>	<b>95</b>	<b>289</b>	<b>614</b>	<b>496</b>
1	303	4	19	48	63	80	59
2	570	-	9	27	98	191	118
3	476	-	3	12	54	148	144
4	452	-	4	5	55	130	119
5	164	-	-	3	12	47	42
6	44	-	-	-	6	11	9
7	12	-	-	-	1	4	3
8	1	-	-	-	-	-	-
9	4	-	-	-	-	3	1
10+	1	-	-	-	-	-	1

Number of rooms									
7	8	9	10	11	12	13	14	15	16+
102	57	22	21	8	6	4	1	2	-
9	6	4	-	-	1	1	-	-	-
18	19	3	3	1	-	1	1	1	-
32	7	5	4	1	1	1	-	-	-
27	18	3	6	5	3	1	-	-	-
13	4	4	5	-	1	-	-	-	-
3	2	3	1	-	-	-	-	-	-
-	1	-	1	1	-	-	-	-	-
-	-	-	-	-	-	-	-	-	-
-	-	-	-	-	-	-	-	1	-
-	-	-	1	-	-	-	-	-	-

Number of rooms									
7	8	9	10	11	12	13	14	15	16+
138	57	17	10	6	4	1	1	-	1
6	2	1	-	1	1	-	-	-	1
39	11	2	3	-	-	-	-	-	-
33	16	4	2	1	-	-	-	-	-
36	21	8	3	2	2	1	1	-	-
18	7	2	2	1	1	-	-	-	-
5	-	-	-	1	-	-	-	-	-
1	-	-	-	-	-	-	-	-	-
-	-	-	-	-	-	-	-	-	-
-	-	-	-	-	-	-	-	-	-
-	-	-	-	-	-	-	-	-	-

Number of rooms									
7	8	9	10	11	12	13	14	15	16+
257	137	49	33	5	8	2	1	1	1
20	6	3	1	-	-	-	-	-	-
61	40	13	6	1	4	1	-	1	-
60	31	11	10	1	-	1	1	-	-
80	36	14	5	2	2	-	-	-	-
27	18	5	8	-	1	-	-	-	1
9	3	3	1	1	1	-	-	-	-
-	2	-	2	-	-	-	-	-	-
-	1	-	-	-	-	-	-	-	-
-	-	-	-	-	-	-	-	-	-
-	-	-	-	-	-	-	-	-	-

... 22. Occupied dwellings by number of rooms and number of persons in dwelling: Locality

**Siggiewi**

Number of persons	Total	Number of rooms					
		1	2	3	4	5	6
<b>Total</b>	<b>2,504</b>	<b>7</b>	<b>18</b>	<b>84</b>	<b>239</b>	<b>655</b>	<b>673</b>
1	338	5	8	35	70	88	63
2	603	-	4	29	71	185	139
3	525	1	5	11	40	131	158
4	661	-	1	5	35	165	203
5	253	-	-	4	20	53	79
6	89	1	-	-	3	26	20
7	28	-	-	-	-	3	10
8	6	-	-	-	-	3	1
9	-	-	-	-	-	-	-
10+	1	-	-	-	-	1	-

**Sliema**

Number of persons	Total	Number of rooms					
		1	2	3	4	5	6
<b>Total</b>	<b>5,717</b>	<b>16</b>	<b>154</b>	<b>408</b>	<b>813</b>	<b>1,438</b>	<b>1,354</b>
1	1,908	9	106	229	362	502	406
2	1,846	6	38	116	260	486	462
3	892	1	4	35	99	235	227
4	764	-	5	18	70	162	186
5	230	-	-	6	14	36	60
6	63	-	1	3	6	16	9
7	10	-	-	1	1	-	2
8	2	-	-	-	1	-	1
9	2	-	-	-	-	1	1
10+	-	-	-	-	-	-	-

**Swieqi**

Number of persons	Total	Number of rooms					
		1	2	3	4	5	6
<b>Total</b>	<b>2,750</b>	<b>2</b>	<b>25</b>	<b>42</b>	<b>125</b>	<b>529</b>	<b>685</b>
1	435	2	11	26	52	142	112
2	641	-	7	13	42	163	162
3	615	-	6	1	20	103	185
4	730	-	1	2	8	89	172
5	265	-	-	-	1	26	47
6	52	-	-	-	1	5	5
7	7	-	-	-	-	-	1
8	5	-	-	-	1	1	1
9	-	-	-	-	-	-	-
10+	-	-	-	-	-	-	-



Number of rooms									
7	8	9	10	11	12	13	14	15	16+
414	224	104	47	21	11	2	-	2	3
38	15	7	7	1	-	-	-	1	-
88	43	28	8	2	3	1	-	1	1
85	52	23	10	7	1	-	-	-	1
119	77	27	15	9	4	-	-	-	1
58	24	9	4	-	2	-	-	-	-
16	10	6	3	2	1	1	-	-	-
9	3	3	-	-	-	-	-	-	-
1	-	1	-	-	-	-	-	-	-
-	-	-	-	-	-	-	-	-	-
-	-	-	-	-	-	-	-	-	-

Number of rooms									
7	8	9	10	11	12	13	14	15	16+
670	434	195	123	45	41	9	11	2	4
139	94	27	21	6	5	-	1	1	-
234	124	64	27	13	8	3	3	1	1
124	84	37	23	7	11	2	2	-	1
119	93	47	35	10	9	3	5	-	2
45	30	13	11	8	6	1	-	-	-
7	7	7	5	-	2	-	-	-	-
2	2	-	1	1	-	-	-	-	-
-	-	-	-	-	-	-	-	-	-
-	-	-	-	-	-	-	-	-	-
-	-	-	-	-	-	-	-	-	-

Number of rooms									
7	8	9	10	11	12	13	14	15	16+
491	398	192	119	52	39	15	8	11	17
48	25	7	5	1	2	1	-	-	1
108	76	35	13	11	2	4	1	2	2
111	97	34	30	12	5	2	-	4	5
153	140	70	42	19	23	3	3	3	2
59	55	34	21	7	3	5	3	2	2
10	5	10	6	2	3	-	1	-	4
1	-	2	2	-	1	-	-	-	-
1	-	-	-	-	-	-	-	-	1
-	-	-	-	-	-	-	-	-	-
-	-	-	-	-	-	-	-	-	-

... 22. Occupied dwellings by number of rooms and number of persons in dwelling: Locality

**Ta' Xbiex**

Number of persons	Total	Number of rooms					
		1	2	3	4	5	6
<b>Total</b>	<b>668</b>	<b>1</b>	<b>9</b>	<b>15</b>	<b>29</b>	<b>175</b>	<b>272</b>
1	133	1	4	9	6	45	40
2	192	-	3	3	12	44	82
3	153	-	-	1	8	44	66
4	105	-	1	1	2	23	48
5	62	-	-	1	1	10	26
6	17	-	1	-	-	8	6
7	4	-	-	-	-	-	4
8	2	-	-	-	-	1	-
9	-	-	-	-	-	-	-
10+	-	-	-	-	-	-	-

**Tarxien**

Number of persons	Total	Number of rooms					
		1	2	3	4	5	6
<b>Total</b>	<b>2,535</b>	<b>2</b>	<b>35</b>	<b>141</b>	<b>357</b>	<b>711</b>	<b>665</b>
1	392	2	18	60	104	94	68
2	611	-	6	38	109	178	151
3	631	-	5	25	68	193	186
4	609	-	3	12	45	188	182
5	204	-	2	5	19	39	58
6	55	-	1	1	6	7	18
7	20	-	-	-	3	11	-
8	10	-	-	-	2	1	1
9	2	-	-	-	-	-	1
10+	1	-	-	-	1	-	-

**Valletta**

Number of persons	Total	Number of rooms					
		1	2	3	4	5	6
<b>Total</b>	<b>2,576</b>	<b>54</b>	<b>177</b>	<b>374</b>	<b>629</b>	<b>638</b>	<b>343</b>
1	897	45	117	176	179	205	93
2	698	5	37	112	192	160	93
3	416	1	11	43	115	114	67
4	320	-	7	29	75	97	55
5	157	2	2	9	48	36	24
6	55	-	2	2	12	16	8
7	25	-	-	1	8	8	3
8	5	1	-	2	-	1	-
9	1	-	1	-	-	-	-
10+	2	-	-	-	-	1	-

Number of rooms									
7	8	9	10	11	12	13	14	15	16+
67	53	19	10	6	9	1	1	1	-
13	9	3	-	-	3	-	-	-	-
20	14	4	5	2	2	-	-	1	-
12	12	5	1	2	2	-	-	-	-
14	8	2	3	1	-	1	1	-	-
8	8	4	1	1	2	-	-	-	-
-	1	1	-	-	-	-	-	-	-
-	-	-	-	-	-	-	-	-	-
-	1	-	-	-	-	-	-	-	-
-	-	-	-	-	-	-	-	-	-
-	-	-	-	-	-	-	-	-	-

Number of rooms									
7	8	9	10	11	12	13	14	15	16+
317	187	63	42	5	5	2	1	1	1
27	10	5	3	-	1	-	-	-	-
58	44	11	11	1	2	1	-	1	-
79	44	22	7	1	-	1	-	-	-
93	54	15	12	2	1	-	1	-	1
44	23	7	5	1	1	-	-	-	-
9	7	3	3	-	-	-	-	-	-
4	2	-	-	-	-	-	-	-	-
3	2	-	1	-	-	-	-	-	-
-	1	-	-	-	-	-	-	-	-
-	-	-	-	-	-	-	-	-	-

Number of rooms									
7	8	9	10	11	12	13	14	15	16+
167	84	30	25	20	10	8	7	3	7
29	24	7	8	6	-	4	1	2	1
45	26	9	4	4	4	1	2	1	3
38	9	5	5	3	3	1	1	-	-
22	15	5	2	6	3	1	1	-	2
23	3	2	5	-	-	1	1	-	1
6	6	2	-	-	-	-	1	-	-
3	-	-	1	1	-	-	-	-	-
-	1	-	-	-	-	-	-	-	-
-	-	-	-	-	-	-	-	-	-
1	-	-	-	-	-	-	-	-	-

... 22. Occupied dwellings by number of rooms and number of persons in dwelling: Locality

**Xaghra**

Number of persons	Total	Number of rooms					
		1	2	3	4	5	6
<b>Total</b>	<b>1,352</b>	-	19	65	152	290	314
1	293	-	12	42	57	58	68
2	317	-	6	14	53	84	75
3	261	-	-	5	21	66	56
4	271	-	1	1	16	52	65
5	147	-	-	-	4	22	31
6	46	-	-	3	1	6	13
7	12	-	-	-	-	2	6
8	5	-	-	-	-	-	-
9	-	-	-	-	-	-	-
10+	-	-	-	-	-	-	-

**Xewkija**

Number of persons	Total	Number of rooms					
		1	2	3	4	5	6
<b>Total</b>	<b>1,057</b>	2	9	51	127	240	261
1	223	2	7	26	56	51	50
2	242	-	1	19	33	59	69
3	189	-	-	4	23	41	49
4	248	-	1	-	9	62	55
5	99	-	-	1	4	18	25
6	46	-	-	1	1	8	9
7	8	-	-	-	1	1	4
8	1	-	-	-	-	-	-
9	-	-	-	-	-	-	-
10+	1	-	-	-	-	-	-

**Xgħajra**

Number of persons	Total	Number of rooms					
		1	2	3	4	5	6
<b>Total</b>	<b>428</b>	11	20	51	88	112	85
1	78	6	11	14	14	19	11
2	96	1	6	12	31	19	13
3	100	4	2	11	22	27	24
4	109	-	1	8	10	35	29
5	36	-	-	5	9	10	6
6	6	-	-	1	1	1	2
7	3	-	-	-	1	1	-
8	-	-	-	-	-	-	-
9	-	-	-	-	-	-	-
10+	-	-	-	-	-	-	-

Number of rooms									
7	8	9	10	11	12	13	14	15	16+
240	129	54	46	17	20	1	1	3	1
24	13	10	4	1	4	-	-	-	-
42	20	8	9	3	3	-	-	-	-
62	25	8	9	4	3	-	-	2	-
61	36	11	17	4	5	1	-	-	1
42	23	12	5	3	3	-	1	1	-
5	9	4	1	2	2	-	-	-	-
3	-	1	-	-	-	-	-	-	-
1	3	-	1	-	-	-	-	-	-
-	-	-	-	-	-	-	-	-	-
-	-	-	-	-	-	-	-	-	-

Number of rooms									
7	8	9	10	11	12	13	14	15	16+
160	105	46	33	14	6	1	1	1	-
13	12	3	3	-	-	-	-	-	-
24	22	6	7	2	-	-	-	-	-
33	20	7	7	2	1	1	1	-	-
57	32	13	10	7	2	-	-	-	-
23	13	8	4	2	1	-	-	-	-
9	5	8	2	1	1	-	-	1	-
-	1	1	-	-	-	-	-	-	-
-	-	-	-	-	1	-	-	-	-
-	-	-	-	-	-	-	-	-	-
1	-	-	-	-	-	-	-	-	-

Number of rooms									
7	8	9	10	11	12	13	14	15	16+
28	18	7	6	-	2	-	-	-	-
2	-	-	-	-	1	-	-	-	-
7	2	4	1	-	-	-	-	-	-
5	4	1	-	-	-	-	-	-	-
12	9	1	4	-	-	-	-	-	-
-	3	1	1	-	1	-	-	-	-
1	-	-	-	-	-	-	-	-	-
1	-	-	-	-	-	-	-	-	-
-	-	-	-	-	-	-	-	-	-
-	-	-	-	-	-	-	-	-	-
-	-	-	-	-	-	-	-	-	-

... 22. Occupied dwellings by number of rooms and number of persons in dwelling: Locality

**Żabbar**

Number of persons	Total	Number of rooms					
		1	2	3	4	5	6
<b>Total</b>	<b>4,751</b>	<b>15</b>	<b>96</b>	<b>302</b>	<b>759</b>	<b>1,364</b>	<b>1,132</b>
1	642	12	45	98	158	153	114
2	1,143	2	31	110	250	306	247
3	1,106	-	9	43	168	352	275
4	1,206	1	5	27	122	363	337
5	462	-	2	14	35	138	114
6	132	-	2	4	18	40	30
7	42	-	1	4	5	8	12
8	10	-	-	-	1	3	3
9	5	-	1	1	-	1	-
10+	3	-	-	1	2	-	-

**Żebbuġ (Malta)**

Number of persons	Total	Number of rooms					
		1	2	3	4	5	6
<b>Total</b>	<b>3,647</b>	<b>16</b>	<b>44</b>	<b>113</b>	<b>403</b>	<b>1,034</b>	<b>961</b>
1	483	11	24	46	85	123	95
2	844	1	13	28	131	233	214
3	899	1	2	21	83	268	272
4	910	2	1	10	72	288	252
5	382	1	3	3	27	98	100
6	100	-	1	5	4	20	25
7	17	-	-	-	-	2	2
8	7	-	-	-	1	1	1
9	5	-	-	-	-	1	-
10+	-	-	-	-	-	-	-

**Żebbuġ (Gozo)**

Number of persons	Total	Number of rooms					
		1	2	3	4	5	6
<b>Total</b>	<b>702</b>	<b>2</b>	<b>26</b>	<b>54</b>	<b>137</b>	<b>211</b>	<b>134</b>
1	222	1	15	29	64	68	31
2	194	1	10	19	41	72	29
3	116	-	-	3	22	28	29
4	104	-	1	2	7	31	25
5	43	-	-	-	1	9	15
6	18	-	-	1	2	2	3
7	4	-	-	-	-	1	1
8	1	-	-	-	-	-	1
9	-	-	-	-	-	-	-
10+	-	-	-	-	-	-	-

Number of rooms									
7	8	9	10	11	12	13	14	15	16+
556	290	104	72	28	23	7	2	1	-
31	19	5	6	1	-	-	-	-	-
96	54	22	13	8	4	-	-	-	-
142	70	16	22	5	4	-	-	-	-
183	89	37	18	8	10	5	1	-	-
78	46	14	10	6	4	1	-	-	-
17	8	8	3	-	-	-	1	1	-
7	3	-	-	-	1	1	-	-	-
1	-	2	-	-	-	-	-	-	-
1	1	-	-	-	-	-	-	-	-
-	-	-	-	-	-	-	-	-	-

Number of rooms									
7	8	9	10	11	12	13	14	15	16+
492	252	148	89	38	29	7	10	4	7
41	24	7	13	6	5	1	-	-	2
105	65	25	15	8	3	-	-	1	2
114	61	38	18	5	6	3	4	2	1
133	55	48	23	12	9	-	4	1	-
65	35	21	14	4	6	3	1	-	1
24	8	6	5	2	-	-	-	-	-
5	2	3	1	1	-	-	1	-	-
3	1	-	-	-	-	-	-	-	-
2	1	-	-	-	-	-	-	-	1
-	-	-	-	-	-	-	-	-	-

Number of rooms									
7	8	9	10	11	12	13	14	15	16+
61	37	20	13	4	3	-	-	-	-
9	4	-	1	-	-	-	-	-	-
11	6	3	1	1	-	-	-	-	-
10	17	5	-	-	2	-	-	-	-
18	5	6	8	-	1	-	-	-	-
7	4	4	1	2	-	-	-	-	-
5	-	2	2	1	-	-	-	-	-
1	1	-	-	-	-	-	-	-	-
-	-	-	-	-	-	-	-	-	-
-	-	-	-	-	-	-	-	-	-
-	-	-	-	-	-	-	-	-	-

... 22. Occupied dwellings by number of rooms and number of persons in dwelling: Locality

Żejtun

Number of persons	Total	Number of rooms					
		1	2	3	4	5	6
<b>Total</b>	<b>3,754</b>	<b>12</b>	<b>95</b>	<b>216</b>	<b>585</b>	<b>1,067</b>	<b>938</b>
1	605	12	48	107	137	125	99
2	927	-	31	57	177	277	203
3	866	-	9	29	141	265	226
4	867	-	2	11	91	270	279
5	336	-	5	8	27	87	92
6	104	-	-	3	7	33	28
7	35	-	-	1	5	7	7
8	9	-	-	-	-	-	3
9	3	-	-	-	-	1	1
10+	2	-	-	-	-	2	-

Żurriq

Number of persons	Total	Number of rooms					
		1	2	3	4	5	6
<b>Total</b>	<b>3,210</b>	<b>2</b>	<b>50</b>	<b>165</b>	<b>369</b>	<b>746</b>	<b>847</b>
1	455	2	26	60	72	111	97
2	746	-	7	55	106	211	185
3	763	-	8	28	95	193	204
4	842	-	7	17	71	164	249
5	302	-	1	4	21	50	76
6	74	-	-	1	3	12	28
7	20	-	1	-	1	2	5
8	7	-	-	-	-	3	2
9	-	-	-	-	-	-	-
10+	1	-	-	-	-	-	1



Number of rooms									
7	8	9	10	11	12	13	14	15	16+
<b>389</b>	<b>239</b>	<b>103</b>	<b>54</b>	<b>22</b>	<b>18</b>	<b>7</b>	<b>4</b>	<b>3</b>	<b>2</b>
31	23	12	6	3	1	-	-	1	-
82	47	22	16	5	6	2	1	1	-
95	57	28	7	4	2	1	2	-	-
109	56	22	14	4	3	3	1	1	1
55	38	12	8	3	-	1	-	-	-
9	14	3	-	1	6	-	-	-	-
6	3	2	2	2	-	-	-	-	-
1	1	2	1	-	-	-	-	-	1
1	-	-	-	-	-	-	-	-	-
-	-	-	-	-	-	-	-	-	-

Number of rooms									
7	8	9	10	11	12	13	14	15	16+
<b>483</b>	<b>285</b>	<b>132</b>	<b>82</b>	<b>20</b>	<b>16</b>	<b>5</b>	<b>4</b>	<b>1</b>	<b>3</b>
41	20	13	10	1	2	-	-	-	-
85	59	24	12	-	1	1	-	-	-
112	67	24	20	6	5	-	1	-	-
159	80	48	24	9	5	3	2	1	3
68	44	19	13	2	2	1	1	-	-
13	10	3	1	2	1	-	-	-	-
3	5	1	2	-	-	-	-	-	-
2	-	-	-	-	-	-	-	-	-
-	-	-	-	-	-	-	-	-	-
-	-	-	-	-	-	-	-	-	-

23. Occupied dwellings by type and number of persons in dwelling ...

District and number of persons	Total	Terraced house	Semi-detached house	Fully-detached house
<b>MALTA</b>	<b>139,178</b>	<b>54,714</b>	<b>6,105</b>	<b>3,534</b>
<b>Malta</b>	<b>128,459</b>	<b>48,147</b>	<b>5,269</b>	<b>3,128</b>
<b>Gozo and Comino</b>	<b>10,719</b>	<b>6,567</b>	<b>836</b>	<b>406</b>
<b>Total</b>	<b>139,178</b>	<b>54,714</b>	<b>6,105</b>	<b>3,534</b>
1	26,259	8,773	572	413
2	35,643	12,923	1,439	890
3	30,581	11,972	1,326	788
4	30,729	13,491	1,786	910
5	11,331	5,395	723	386
6	3,351	1,574	188	112
7	874	406	45	25
8	266	117	19	7
9	84	36	5	2
10+	60	27	2	1
<b>Southern Harbour</b>	<b>28,093</b>	<b>10,617</b>	<b>387</b>	<b>196</b>
1	5,672	1,868	25	23
2	7,330	2,673	98	51
3	6,267	2,391	97	51
4	5,666	2,333	114	42
5	2,178	951	44	20
6	644	264	5	5
7	220	88	3	2
8	74	29	1	1
9	25	12	-	1
10+	17	8	-	-
<b>Northern Harbour</b>	<b>42,610</b>	<b>13,020</b>	<b>1,798</b>	<b>887</b>
1	8,971	2,404	163	102
2	11,470	3,489	433	223
3	9,015	2,741	380	190
4	8,745	2,802	534	242
5	3,113	1,126	223	96
6	935	336	41	27
7	242	84	17	6
8	71	22	5	-
9	30	9	2	1
10+	18	7	-	-
<b>South Eastern</b>	<b>19,815</b>	<b>9,249</b>	<b>577</b>	<b>368</b>
1	3,126	1,205	51	47
2	4,816	1,961	132	81
3	4,558	2,070	123	82
4	4,921	2,643	166	121
5	1,686	968	78	26
6	519	292	20	5
7	137	79	5	4
8	35	23	2	1
9	10	4	-	-
10+	7	4	-	1

Ground-floor tenement having its own airspace	Maisonette	Flat/Penthouse	Farmhouse	Suite of rooms forming part of a housing unit	Other
<b>9,266</b>	<b>30,894</b>	<b>32,569</b>	<b>1,261</b>	<b>447</b>	<b>388</b>
<b>8,271</b>	<b>30,378</b>	<b>31,423</b>	<b>1,050</b>	<b>440</b>	<b>353</b>
<b>995</b>	<b>516</b>	<b>1,146</b>	<b>211</b>	<b>7</b>	<b>35</b>
<b>9,266</b>	<b>30,894</b>	<b>32,569</b>	<b>1,261</b>	<b>447</b>	<b>388</b>
2,214	5,800	7,652	414	186	235
2,551	8,441	8,887	341	97	74
1,893	7,178	7,119	196	80	29
1,656	6,717	5,935	164	40	30
675	2,034	1,998	79	28	13
201	564	651	45	10	6
57	107	212	16	5	1
12	36	69	6	-	-
1	11	29	-	-	-
6	6	17	-	1	-
<b>1,863</b>	<b>7,981</b>	<b>6,663</b>	<b>93</b>	<b>191</b>	<b>102</b>
447	1,744	1,392	28	80	65
539	2,147	1,748	24	36	14
389	1,813	1,470	13	36	7
311	1,555	1,266	15	18	12
125	517	500	4	14	3
35	154	169	7	4	1
12	34	77	1	3	-
3	14	25	1	-	-
1	1	10	-	-	-
1	2	6	-	-	-
<b>2,030</b>	<b>10,927</b>	<b>13,657</b>	<b>119</b>	<b>95</b>	<b>77</b>
533	2,333	3,309	40	38	49
576	3,013	3,665	26	26	19
361	2,389	2,911	20	17	6
354	2,236	2,544	21	9	3
135	692	832	7	2	-
48	209	269	3	2	-
15	39	80	-	1	-
6	11	25	2	-	-
-	4	14	-	-	-
2	1	8	-	-	-
<b>1,926</b>	<b>4,047</b>	<b>3,266</b>	<b>246</b>	<b>60</b>	<b>76</b>
454	576	639	78	29	47
521	1,154	872	66	10	19
410	1,022	800	39	9	3
338	953	666	26	5	3
149	247	195	15	5	3
41	78	67	14	1	1
11	12	19	6	1	-
2	2	3	2	-	-
-	2	4	-	-	-
-	1	1	-	-	-

... 23. Occupied dwellings by type and number of persons in dwelling

District and number of persons	Total	Terraced house	Semi-detached house	Fully-detached house
<b>Western</b>	<b>18,104</b>	<b>8,284</b>	<b>1,406</b>	<b>744</b>
1	2,476	1,136	109	84
2	4,331	1,852	336	187
3	4,158	1,827	312	158
4	4,716	2,224	429	181
5	1,773	909	156	94
6	494	258	46	36
7	102	55	10	2
8	37	13	6	2
9	10	8	1	-
10+	7	2	1	-
<b>Northern</b>	<b>19,837</b>	<b>6,977</b>	<b>1,101</b>	<b>933</b>
1	3,735	919	100	91
2	5,038	1,464	217	247
3	4,484	1,601	252	220
4	4,453	1,995	356	225
5	1,577	737	130	114
6	414	199	34	27
7	92	42	6	6
8	31	15	4	3
9	7	2	1	-
10+	6	3	1	-
<b>Gozo and Comino</b>	<b>10,719</b>	<b>6,567</b>	<b>836</b>	<b>406</b>
1	2,279	1,241	124	66
2	2,658	1,484	223	101
3	2,099	1,342	162	87
4	2,228	1,494	187	99
5	1,004	704	92	36
6	345	225	42	12
7	81	58	4	5
8	18	15	1	-
9	2	1	1	-
10+	5	3	-	-

Ground-floor tenement having its own airspace	Maisonette	Flat/Penthouse	Farmhouse	Suite of rooms forming part of a housing unit	Other
<b>1,342</b>	<b>4,058</b>	<b>1,832</b>	<b>330</b>	<b>66</b>	<b>42</b>
250	487	277	86	29	18
349	1,033	467	86	15	6
292	1,016	478	59	11	5
290	1,112	411	56	4	9
122	327	133	27	4	1
33	66	43	8	2	2
4	10	13	7	-	1
1	5	9	1	-	-
-	1	-	-	-	-
1	1	1	-	1	-
<b>1,110</b>	<b>3,365</b>	<b>6,005</b>	<b>262</b>	<b>28</b>	<b>56</b>
281	535	1,674	94	7	34
288	956	1,786	67	7	6
244	835	1,279	40	6	7
201	763	878	30	4	1
76	212	277	22	3	6
14	46	84	7	1	2
6	11	19	2	-	-
-	3	6	-	-	-
-	3	1	-	-	-
-	1	1	-	-	-
<b>995</b>	<b>516</b>	<b>1,146</b>	<b>211</b>	<b>7</b>	<b>35</b>
249	125	361	88	3	22
278	138	349	72	3	10
197	103	181	25	1	1
162	98	170	16	-	2
68	39	61	4	-	-
30	11	19	6	-	-
9	1	4	-	-	-
-	1	1	-	-	-
-	-	-	-	-	-
2	-	-	-	-	-

24. Occupied dwellings by type of tenancy and number of persons in dwelling ...

District and number of persons	Total	Owned freehold	Owned with ground rent
<b>MALTA</b>	<b>139,178</b>	<b>76,689</b>	<b>27,922</b>
<b>Malta</b>	<b>128,459</b>	<b>67,645</b>	<b>27,475</b>
<b>Gozo and Comino</b>	<b>10,719</b>	<b>9,044</b>	<b>447</b>
<b>Total</b>	<b>139,178</b>	<b>76,689</b>	<b>27,922</b>
1	26,259	12,439	3,841
2	35,643	19,162	6,757
3	30,581	17,467	6,546
4	30,729	18,525	7,274
5	11,331	6,656	2,558
6	3,351	1,824	707
7	874	449	159
8	266	120	59
9	84	31	12
10+	60	16	9
<b>Southern Harbour</b>	<b>28,093</b>	<b>12,561</b>	<b>4,674</b>
1	5,672	2,076	559
2	7,330	3,192	1,130
3	6,267	2,974	1,192
4	5,666	2,926	1,227
5	2,178	1,041	415
6	644	248	104
7	220	76	26
8	74	23	13
9	25	3	4
10+	17	2	4
<b>Northern Harbour</b>	<b>42,610</b>	<b>19,438</b>	<b>10,862</b>
1	8,971	3,677	1,733
2	11,470	5,215	2,743
3	9,015	4,234	2,443
4	8,745	4,263	2,713
5	3,113	1,487	907
6	935	410	248
7	242	112	52
8	71	25	16
9	30	13	5
10+	18	2	2
<b>South Eastern</b>	<b>19,815</b>	<b>12,540</b>	<b>3,456</b>
1	3,126	1,700	392
2	4,816	3,005	810
3	4,558	2,985	802
4	4,921	3,325	964
5	1,686	1,114	331
6	519	300	121
7	137	80	28
8	35	25	7
9	10	4	1
10+	7	2	-

Rented unfurnished	Rented furnished	Held by emphyteusis (notarial contract)	Used free-of-charge
<b>24,383</b>	<b>4,377</b>	<b>2,112</b>	<b>3,695</b>
<b>23,914</b>	<b>4,134</b>	<b>2,035</b>	<b>3,256</b>
<b>469</b>	<b>243</b>	<b>77</b>	<b>439</b>
<b>24,383</b>	<b>4,377</b>	<b>2,112</b>	<b>3,695</b>
6,531	1,699	370	1,379
6,954	1,309	545	916
4,736	720	521	591
3,532	424	452	522
1,622	140	157	198
644	51	59	66
226	20	6	14
75	6	1	5
36	3	1	1
27	5	-	3
<b>9,589</b>	<b>351</b>	<b>397</b>	<b>521</b>
2,630	135	66	206
2,693	96	98	121
1,867	57	105	72
1,314	41	92	66
653	13	24	32
255	5	12	20
112	3	-	3
37	-	-	1
18	-	-	-
10	1	-	-
<b>8,737</b>	<b>1,646</b>	<b>885</b>	<b>1,042</b>
2,340	672	149	400
2,574	434	236	268
1,696	267	222	153
1,258	177	179	155
544	56	73	46
216	23	23	15
65	9	2	2
25	3	1	1
10	1	-	1
9	4	-	1
<b>2,390</b>	<b>572</b>	<b>234</b>	<b>623</b>
590	192	50	202
642	159	64	136
476	130	46	119
409	62	49	112
169	16	18	38
74	9	6	9
21	2	1	5
2	-	-	1
3	2	-	-
4	-	-	1

... 24. Occupied dwellings by type of tenancy and number of persons in dwelling

District and number of persons	Total	Owned freehold	Owned with ground rent
<b>Western</b>	<b>18,104</b>	<b>11,250</b>	<b>4,093</b>
1	2,476	1,334	428
2	4,331	2,637	936
3	4,158	2,621	1,006
4	4,716	3,122	1,149
5	1,773	1,149	423
6	494	306	108
7	102	56	27
8	37	16	15
9	10	6	1
10+	7	3	-
<b>Northern</b>	<b>19,837</b>	<b>11,856</b>	<b>4,390</b>
1	3,735	1,913	651
2	5,038	2,909	1,037
3	4,484	2,810	1,025
4	4,453	2,906	1,118
5	1,577	987	424
6	414	255	105
7	92	54	21
8	31	14	8
9	7	3	1
10+	6	5	-
<b>Gozo and Comino</b>	<b>10,719</b>	<b>9,044</b>	<b>447</b>
1	2,279	1,739	78
2	2,658	2,204	101
3	2,099	1,843	78
4	2,228	1,983	103
5	1,004	878	58
6	345	305	21
7	81	71	5
8	18	17	-
9	2	2	-
10+	5	2	3



Rented unfurnished	Rented furnished	Held by emphyteusis (notarial contract)	Used free-of-charge
<b>1,847</b>	<b>174</b>	<b>284</b>	<b>456</b>
451	63	46	154
522	57	58	121
360	26	71	74
290	14	71	70
139	10	23	29
59	2	14	5
16	1	-	2
5	1	-	-
2	-	1	-
3	-	-	1
<b>1,351</b>	<b>1,391</b>	<b>235</b>	<b>614</b>
365	540	40	226
386	474	65	167
269	209	61	110
195	116	50	68
83	35	17	31
32	10	2	10
12	5	-	-
5	2	-	2
3	-	-	-
1	-	-	-
<b>469</b>	<b>243</b>	<b>77</b>	<b>439</b>
155	97	19	191
137	89	24	103
68	31	16	63
66	14	11	51
34	10	2	22
8	2	2	7
-	-	3	2
1	-	-	-
-	-	-	-
-	-	-	-

## 25. Occupied dwellings by type and availability of kitchen and/or kitchenette

District and availability of kitchen and/or kitchenette	Total	Terraced house	Semi-detached house	Fully-detached house
<b>MALTA</b>	<b>139,178</b>	<b>54,714</b>	<b>6,105</b>	<b>3,534</b>
<b>Malta</b>	<b>128,459</b>	<b>48,147</b>	<b>5,269</b>	<b>3,128</b>
<b>Gozo and Comino</b>	<b>10,719</b>	<b>6,567</b>	<b>836</b>	<b>406</b>
<b>Total</b>	<b>139,178</b>	<b>54,714</b>	<b>6,105</b>	<b>3,534</b>
Kitchen only	126,671	50,176	5,561	3,011
Kitchenette only	7,311	2,140	96	64
Both kitchen and kitchenette	4,278	2,134	435	451
None	918	264	13	8
<b>Southern Harbour</b>	<b>28,093</b>	<b>10,617</b>	<b>387</b>	<b>196</b>
Kitchen only	24,987	9,619	353	171
Kitchenette only	2,179	603	9	7
Both kitchen and kitchenette	598	320	23	18
None	329	75	2	-
<b>Northern Harbour</b>	<b>42,610</b>	<b>13,020</b>	<b>1,798</b>	<b>887</b>
Kitchen only	38,624	11,808	1,638	758
Kitchenette only	2,586	682	26	16
Both kitchen and kitchenette	1,110	451	130	110
None	290	79	4	3
<b>South Eastern</b>	<b>19,815</b>	<b>9,249</b>	<b>577</b>	<b>368</b>
Kitchen only	18,442	8,675	526	329
Kitchenette only	741	241	10	8
Both kitchen and kitchenette	517	292	41	30
None	115	41	-	1
<b>Western</b>	<b>18,104</b>	<b>8,284</b>	<b>1,406</b>	<b>744</b>
Kitchen only	16,865	7,737	1,314	648
Kitchenette only	576	257	17	10
Both kitchen and kitchenette	591	263	72	85
None	72	27	3	1
<b>Northern</b>	<b>19,837</b>	<b>6,977</b>	<b>1,101</b>	<b>933</b>
Kitchen only	18,382	6,617	1,012	763
Kitchenette only	772	139	11	13
Both kitchen and kitchenette	617	198	77	155
None	66	23	1	2
<b>Gozo and Comino</b>	<b>10,719</b>	<b>6,567</b>	<b>836</b>	<b>406</b>
Kitchen only	9,371	5,720	718	342
Kitchenette only	457	218	23	10
Both kitchen and kitchenette	845	610	92	53
None	46	19	3	1

Ground-floor tenement having its own airspace	Maisonette	Flat/Penthouse	Farmhouse	Suite of rooms forming part of a housing unit	Other
<b>9,266</b>	<b>30,894</b>	<b>32,569</b>	<b>1,261</b>	<b>447</b>	<b>388</b>
<b>8,271</b>	<b>30,378</b>	<b>31,423</b>	<b>1,050</b>	<b>440</b>	<b>353</b>
<b>995</b>	<b>516</b>	<b>1,146</b>	<b>211</b>	<b>7</b>	<b>35</b>
<b>9,266</b>	<b>30,894</b>	<b>32,569</b>	<b>1,261</b>	<b>447</b>	<b>388</b>
8,193	27,785	30,397	1,077	304	167
707	2,250	1,695	109	113	137
262	603	338	45	5	5
104	256	139	30	25	79
<b>1,863</b>	<b>7,981</b>	<b>6,663</b>	<b>93</b>	<b>191</b>	<b>102</b>
1,591	6,887	6,118	79	131	38
184	846	440	9	47	34
50	133	47	4	2	1
38	115	58	1	11	29
<b>2,030</b>	<b>10,927</b>	<b>13,657</b>	<b>119</b>	<b>95</b>	<b>77</b>
1,766	9,672	12,779	103	71	29
196	944	670	9	17	26
44	216	156	2	1	-
24	95	52	5	6	22
<b>1,926</b>	<b>4,047</b>	<b>3,266</b>	<b>246</b>	<b>60</b>	<b>76</b>
1,732	3,790	3,120	204	34	32
129	162	113	25	19	34
42	75	26	9	2	-
23	20	7	8	5	10
<b>1,342</b>	<b>4,058</b>	<b>1,832</b>	<b>330</b>	<b>66</b>	<b>42</b>
1,225	3,813	1,765	294	47	22
71	130	41	19	17	14
36	100	22	13	-	-
10	15	4	4	2	6
<b>1,110</b>	<b>3,365</b>	<b>6,005</b>	<b>262</b>	<b>28</b>	<b>56</b>
1,003	3,160	5,549	233	17	28
65	132	369	16	10	17
40	66	70	7	-	4
2	7	17	6	1	7
<b>995</b>	<b>516</b>	<b>1,146</b>	<b>211</b>	<b>7</b>	<b>35</b>
876	463	1,066	164	4	18
62	36	62	31	3	12
50	13	17	10	-	-
7	4	1	6	-	5

## 26. Occupied dwellings by type and availability of bath and/or shower

District and availability of bath and/or shower	Total	Terraced house	Semi-detached house	Fully-detached house
<b>MALTA</b>	<b>139,178</b>	<b>54,714</b>	<b>6,105</b>	<b>3,534</b>
<b>Malta</b>	<b>128,459</b>	<b>48,147</b>	<b>5,269</b>	<b>3,128</b>
<b>Gozo and Comino</b>	<b>10,719</b>	<b>6,567</b>	<b>836</b>	<b>406</b>
<b>Total</b>	<b>139,178</b>	<b>54,714</b>	<b>6,105</b>	<b>3,534</b>
Bath and/or shower	136,699	53,906	6,072	3,517
None	2,479	808	33	17
<b>Southern Harbour</b>	<b>28,093</b>	<b>10,617</b>	<b>387</b>	<b>196</b>
Bath and/or shower	27,220	10,371	384	193
None	873	246	3	3
<b>Northern Harbour</b>	<b>42,610</b>	<b>13,020</b>	<b>1,798</b>	<b>887</b>
Bath and/or shower	41,992	12,835	1,794	885
None	618	185	4	2
<b>South Eastern</b>	<b>19,815</b>	<b>9,249</b>	<b>577</b>	<b>368</b>
Bath and/or shower	19,440	9,128	572	366
None	375	121	5	2
<b>Western</b>	<b>18,104</b>	<b>8,284</b>	<b>1,406</b>	<b>744</b>
Bath and/or shower	17,843	8,177	1,401	743
None	261	107	5	1
<b>Northern</b>	<b>19,837</b>	<b>6,977</b>	<b>1,101</b>	<b>933</b>
Bath and/or shower	19,683	6,910	1,097	930
None	154	67	4	3
<b>Gozo and Comino</b>	<b>10,719</b>	<b>6,567</b>	<b>836</b>	<b>406</b>
Bath and/or shower	10,521	6,485	824	400
None	198	82	12	6

Ground-floor tenement having its own airspace	Maisonette	Flat/Penthouse	Farmhouse	Suite of rooms forming part of a housing unit	Other
9,266	30,894	32,569	1,261	447	388
8,271	30,378	31,423	1,050	440	353
995	516	1,146	211	7	35
9,266	30,894	32,569	1,261	447	388
8,874	30,154	32,389	1,126	357	304
392	740	180	135	90	84
1,863	7,981	6,663	93	191	102
1,764	7,640	6,551	81	160	76
99	341	112	12	31	26
2,030	10,927	13,657	119	95	77
1,956	10,673	13,619	101	77	52
74	254	38	18	18	25
1,926	4,047	3,266	246	60	76
1,814	3,987	3,254	214	37	68
112	60	12	32	23	8
1,342	4,058	1,832	330	66	42
1,297	4,011	1,825	305	51	33
45	47	7	25	15	9
1,110	3,365	6,005	262	28	56
1,091	3,343	5,995	244	27	46
19	22	10	18	1	10
995	516	1,146	211	7	35
952	500	1,145	181	5	29
43	16	1	30	2	6

27. Occupied dwellings by type and availability of toilet system ...

District and toilet system availability	Total	Terraced house	Semi-detached house	Fully-detached house
<b>MALTA</b>	<b>139,178</b>	<b>54,714</b>	<b>6,105</b>	<b>3,534</b>
Malta	128,459	48,147	5,269	3,128
Gozo and Comino	10,719	6,567	836	406
<b>Total</b>	<b>139,178</b>	<b>54,714</b>	<b>6,105</b>	<b>3,534</b>
<b>Flush toilet</b>	<b>137,826</b>	<b>54,296</b>	<b>6,092</b>	<b>3,519</b>
Used by only one household	137,274	54,092	6,066	3,501
Shared among households	552	204	26	18
<b>Non-flush toilet</b>	<b>1,055</b>	<b>367</b>	<b>8</b>	<b>7</b>
Used by only one household	1,024	361	8	7
Shared among households	31	6	-	-
<b>None</b>	<b>297</b>	<b>51</b>	<b>5</b>	<b>8</b>
<b>Southern Harbour</b>	<b>28,093</b>	<b>10,617</b>	<b>387</b>	<b>196</b>
<b>Flush toilet</b>	<b>27,680</b>	<b>10,506</b>	<b>386</b>	<b>196</b>
Used by only one household	27,552	10,470	385	196
Shared among households	128	36	1	-
<b>Non-flush toilet</b>	<b>348</b>	<b>97</b>	<b>1</b>	<b>-</b>
Used by only one household	337	96	1	-
Shared among households	11	1	-	-
<b>None</b>	<b>65</b>	<b>14</b>	<b>-</b>	<b>-</b>
<b>Northern Harbour</b>	<b>42,610</b>	<b>13,020</b>	<b>1,798</b>	<b>887</b>
<b>Flush toilet</b>	<b>42,249</b>	<b>12,917</b>	<b>1,797</b>	<b>886</b>
Used by only one household	42,059	12,852	1,788	882
Shared among households	190	65	9	4
<b>Non-flush toilet</b>	<b>284</b>	<b>92</b>	<b>1</b>	<b>1</b>
Used by only one household	275	89	1	1
Shared among households	9	3	-	-
<b>None</b>	<b>77</b>	<b>11</b>	<b>-</b>	<b>-</b>
<b>South Eastern</b>	<b>19,815</b>	<b>9,249</b>	<b>577</b>	<b>368</b>
<b>Flush toilet</b>	<b>19,603</b>	<b>9,190</b>	<b>573</b>	<b>367</b>
Used by only one household	19,528	9,156	567	365
Shared among households	75	34	6	2
<b>Non-flush toilet</b>	<b>165</b>	<b>52</b>	<b>2</b>	<b>-</b>
Used by only one household	157	50	2	-
Shared among households	8	2	-	-
<b>None</b>	<b>47</b>	<b>7</b>	<b>2</b>	<b>1</b>

Ground-floor tenement having its own airspace	Maisonette	Flat/Penthouse	Farmhouse	Suite of rooms forming part of a housing unit	Other
9,266	30,894	32,569	1,261	447	388
8,271	30,378	31,423	1,050	440	353
995	516	1,146	211	7	35
9,266	30,894	32,569	1,261	447	388
9,087	30,566	32,404	1,152	380	330
9,045	30,450	32,278	1,138	377	327
42	116	126	14	3	3
144	285	121	44	47	32
139	280	116	43	38	32
5	5	5	1	9	-
35	43	44	65	20	26
1,863	7,981	6,663	93	191	102
1,831	7,838	6,591	84	165	83
1,820	7,791	6,560	83	165	82
11	47	31	1	-	1
29	128	62	3	16	12
28	126	59	3	12	12
1	2	3	-	4	-
3	15	10	6	10	7
2,030	10,927	13,657	119	95	77
1,984	10,823	13,593	106	81	62
1,973	10,784	13,536	104	79	61
11	39	57	2	2	1
38	90	40	8	8	6
36	89	39	8	6	6
2	1	1	-	2	-
8	14	24	5	6	9
1,926	4,047	3,266	246	60	76
1,873	4,012	3,251	224	45	68
1,865	4,002	3,238	223	45	67
8	10	13	1	-	1
45	28	11	9	13	5
43	28	10	9	10	5
2	-	1	-	3	-
8	7	4	13	2	3

... 27. Occupied dwellings by type and availability of toilet system

District and toilet system availability	Total	Terraced house	Semi-detached house	Fully-detached house
<b>Western</b>	<b>18,104</b>	<b>8,284</b>	<b>1,406</b>	<b>744</b>
<b>Flush toilet</b>	<b>17,946</b>	<b>8,225</b>	<b>1,401</b>	<b>740</b>
Used by only one household	17,888	8,201	1,400	734
Shared among households	58	24	1	6
<b>Non-flush toilet</b>	<b>115</b>	<b>54</b>	<b>3</b>	<b>3</b>
Used by only one household	113	54	3	3
Shared among households	2	-	-	-
<b>None</b>	<b>43</b>	<b>5</b>	<b>2</b>	<b>1</b>
<b>Northern</b>	<b>19,837</b>	<b>6,977</b>	<b>1,101</b>	<b>933</b>
<b>Flush toilet</b>	<b>19,729</b>	<b>6,931</b>	<b>1,100</b>	<b>928</b>
Used by only one household	19,671	6,912	1,096	923
Shared among households	58	19	4	5
<b>Non-flush toilet</b>	<b>80</b>	<b>42</b>	<b>-</b>	<b>2</b>
Used by only one household	79	42	-	2
Shared among households	1	-	-	-
<b>None</b>	<b>28</b>	<b>4</b>	<b>1</b>	<b>3</b>
<b>Gozo and Comino</b>	<b>10,719</b>	<b>6,567</b>	<b>836</b>	<b>406</b>
<b>Flush toilet</b>	<b>10,619</b>	<b>6,527</b>	<b>835</b>	<b>402</b>
Used by only one household	10,576	6,501	830	401
Shared among households	43	26	5	1
<b>Non-flush toilet</b>	<b>63</b>	<b>30</b>	<b>1</b>	<b>1</b>
Used by only one household	63	30	1	1
Shared among households	-	-	-	-
<b>None</b>	<b>37</b>	<b>10</b>	<b>-</b>	<b>3</b>



Ground-floor tenement having its own airspace	Maisonette	Flat/Penthouse	Farmhouse	Suite of rooms forming part of a housing unit	Other
<b>1,342</b>	<b>4,058</b>	<b>1,832</b>	<b>330</b>	<b>66</b>	<b>42</b>
<b>1,320</b>	<b>4,034</b>	<b>1,829</b>	<b>303</b>	<b>58</b>	<b>36</b>
1,315	4,024	1,821	300	57	36
5	10	8	3	1	-
<b>15</b>	<b>20</b>	<b>1</b>	<b>10</b>	<b>7</b>	<b>2</b>
15	19	1	9	7	2
-	1	-	1	-	-
<b>7</b>	<b>4</b>	<b>2</b>	<b>17</b>	<b>1</b>	<b>4</b>
<b>1,110</b>	<b>3,365</b>	<b>6,005</b>	<b>262</b>	<b>28</b>	<b>56</b>
<b>1,104</b>	<b>3,351</b>	<b>5,995</b>	<b>244</b>	<b>25</b>	<b>51</b>
1,100	3,342	5,983	239	25	51
4	9	12	5	-	-
<b>4</b>	<b>13</b>	<b>7</b>	<b>6</b>	<b>2</b>	<b>4</b>
4	12	7	6	2	4
-	1	-	-	-	-
<b>2</b>	<b>1</b>	<b>3</b>	<b>12</b>	<b>1</b>	<b>1</b>
<b>995</b>	<b>516</b>	<b>1,146</b>	<b>211</b>	<b>7</b>	<b>35</b>
<b>975</b>	<b>508</b>	<b>1,145</b>	<b>191</b>	<b>6</b>	<b>30</b>
972	507	1,140	189	6	30
3	1	5	2	-	-
<b>13</b>	<b>6</b>	<b>-</b>	<b>8</b>	<b>1</b>	<b>3</b>
13	6	-	8	1	3
-	-	-	-	-	-
<b>7</b>	<b>2</b>	<b>1</b>	<b>12</b>	<b>-</b>	<b>2</b>

## 28. Occupied dwellings by type and system of sewage disposal

District and sewage disposal system	Total	Terraced house	Semi-detached house	Fully-detached house
<b>MALTA</b>	<b>139,178</b>	<b>54,714</b>	<b>6,105</b>	<b>3,534</b>
<b>Malta</b>	<b>128,459</b>	<b>48,147</b>	<b>5,269</b>	<b>3,128</b>
<b>Gozo and Comino</b>	<b>10,719</b>	<b>6,567</b>	<b>836</b>	<b>406</b>
<b>Total</b>	<b>139,178</b>	<b>54,714</b>	<b>6,105</b>	<b>3,534</b>
Public sewage	136,667	54,201	5,888	3,171
Cesspool	2,303	488	215	356
None	208	25	2	7
<b>Southern Harbour</b>	<b>28,093</b>	<b>10,617</b>	<b>387</b>	<b>196</b>
Public sewage	27,859	10,567	377	178
Cesspool	210	46	10	18
None	24	4	-	-
<b>Northern Harbour</b>	<b>42,610</b>	<b>13,020</b>	<b>1,798</b>	<b>887</b>
Public sewage	42,328	12,966	1,784	868
Cesspool	231	50	12	19
None	51	4	2	-
<b>South Eastern</b>	<b>19,815</b>	<b>9,249</b>	<b>577</b>	<b>368</b>
Public sewage	19,478	9,200	557	327
Cesspool	302	45	20	40
None	35	4	-	1
<b>Western</b>	<b>18,104</b>	<b>8,284</b>	<b>1,406</b>	<b>744</b>
Public sewage	17,372	8,160	1,334	633
Cesspool	700	121	72	111
None	32	3	-	-
<b>Northern</b>	<b>19,837</b>	<b>6,977</b>	<b>1,101</b>	<b>933</b>
Public sewage	19,220	6,868	1,036	798
Cesspool	583	105	65	131
None	34	4	-	4
<b>Gozo and Comino</b>	<b>10,719</b>	<b>6,567</b>	<b>836</b>	<b>406</b>
Public sewage	10,410	6,440	800	367
Cesspool	277	121	36	37
None	32	6	-	2

<b>Ground-floor tenement having its own airspace</b>	<b>Maisonette</b>	<b>Flat/Penthouse</b>	<b>Farmhouse</b>	<b>Suite of rooms forming part of a housing unit</b>	<b>Other</b>
<b>9,266</b>	<b>30,894</b>	<b>32,569</b>	<b>1,261</b>	<b>447</b>	<b>388</b>
<b>8,271</b>	<b>30,378</b>	<b>31,423</b>	<b>1,050</b>	<b>440</b>	<b>353</b>
<b>995</b>	<b>516</b>	<b>1,146</b>	<b>211</b>	<b>7</b>	<b>35</b>
<b>9,266</b>	<b>30,894</b>	<b>32,569</b>	<b>1,261</b>	<b>447</b>	<b>388</b>
8,987	30,623	32,364	655	433	345
250	242	182	547	6	17
29	29	23	59	8	26
<b>1,863</b>	<b>7,981</b>	<b>6,663</b>	<b>93</b>	<b>191</b>	<b>102</b>
1,843	7,921	6,628	60	189	96
19	51	31	32	1	2
1	9	4	1	1	4
<b>2,030</b>	<b>10,927</b>	<b>13,657</b>	<b>119</b>	<b>95</b>	<b>77</b>
2,016	10,865	13,588	87	87	67
8	54	62	24	2	-
6	8	7	8	6	10
<b>1,926</b>	<b>4,047</b>	<b>3,266</b>	<b>246</b>	<b>60</b>	<b>76</b>
1,887	4,002	3,250	129	59	67
33	40	12	105	1	6
6	5	4	12	-	3
<b>1,342</b>	<b>4,058</b>	<b>1,832</b>	<b>330</b>	<b>66</b>	<b>42</b>
1,215	4,008	1,823	99	65	35
122	48	7	216	1	2
5	2	2	15	-	5
<b>1,110</b>	<b>3,365</b>	<b>6,005</b>	<b>262</b>	<b>28</b>	<b>56</b>
1,064	3,320	5,949	111	26	48
42	43	50	139	1	7
4	2	6	12	1	1
<b>995</b>	<b>516</b>	<b>1,146</b>	<b>211</b>	<b>7</b>	<b>35</b>
962	507	1,126	169	7	32
26	6	20	31	-	-
7	3	-	11	-	3

## 29. Occupied dwellings by type and availability of household appliances ...

District and household appliance availability	Total	Terraced house	Semi-detached house	Fully-detached house
<b>MALTA</b>				
Air conditioning	63,112	24,269	3,848	2,387
Central heating	1,711	466	213	237
Fireplace	13,109	5,294	1,588	1,157
Heater	124,718	49,989	5,548	3,148
Fan	129,877	52,058	5,533	3,092
Water heater	131,735	51,780	5,619	3,208
Solar water heater	5,010	2,156	672	505
Cooker	134,895	53,150	5,984	3,461
Fridge/fridge-freezer	137,463	54,138	6,053	3,499
Freezer	44,806	20,065	3,032	1,879
Dishwasher	13,657	4,549	1,863	1,365
Washing machine	128,614	50,928	5,877	3,408
Tumble dryer	19,642	7,045	1,638	1,163
Television	133,810	52,977	5,953	3,462
Computer	70,716	28,617	4,452	2,540
Video player	73,384	29,724	3,900	2,352
DVD player	75,951	27,759	4,025	2,371
Fixed telephone line	131,173	52,777	6,017	3,486
<b>Southern Harbour</b>				
Air conditioning	11,044	4,489	235	104
Central heating	137	46	6	4
Fireplace	1,453	655	68	32
Heater	24,758	9,643	351	177
Fan	26,515	10,143	361	181
Water heater	26,584	10,131	365	187
Solar water heater	454	213	23	7
Cooker	26,954	10,246	376	183
Fridge/fridge-freezer	27,604	10,471	384	192
Freezer	7,092	3,271	192	88
Dishwasher	1,110	564	69	27
Washing machine	25,444	9,824	371	188
Tumble dryer	2,614	1,133	73	30
Television	26,880	10,266	381	192
Computer	11,812	4,972	257	120
Video player	13,509	5,462	238	129
DVD player	14,365	5,408	247	123
Fixed telephone line	25,756	10,021	381	192

<b>Ground-floor tenement having its own airspace</b>	<b>Maisonette</b>	<b>Flat/Penthouse</b>	<b>Farmhouse</b>	<b>Suite of rooms forming part of a housing unit</b>	<b>Other</b>
3,329	13,519	15,278	360	63	59
51	226	491	24	1	2
537	2,484	1,842	188	4	15
7,949	27,430	29,074	1,004	329	247
8,640	28,855	29,870	1,103	398	328
8,539	29,250	31,660	1,043	362	274
228	766	564	92	1	26
8,816	29,781	31,758	1,196	408	341
9,104	30,469	32,199	1,224	414	363
2,648	8,793	7,870	412	50	57
291	2,124	3,284	169	4	8
8,060	28,266	30,496	1,006	339	234
807	4,258	4,518	172	18	23
8,739	29,616	31,252	1,114	391	306
3,202	14,374	16,919	436	88	88
3,835	15,697	17,193	458	117	108
3,500	16,897	20,668	435	158	138
8,608	29,005	29,626	1,088	327	239
684	3,055	2,410	22	29	16
11	36	31	2	-	1
90	423	175	4	2	4
1,577	6,864	5,876	81	134	55
1,748	7,457	6,282	87	172	84
1,721	7,450	6,432	80	154	64
24	119	56	5	-	7
1,761	7,609	6,434	89	173	83
1,815	7,822	6,558	92	178	92
453	1,791	1,241	29	13	14
40	245	154	6	2	3
1,601	7,053	6,129	79	144	55
128	778	453	11	5	3
1,762	7,566	6,381	88	167	77
614	3,121	2,635	31	39	23
768	3,680	3,132	27	47	26
734	3,996	3,711	34	76	36
1,694	7,259	5,932	82	130	65

... 29. Occupied dwellings by type and availability of household appliances

District and household appliance availability	Total	Terraced house	Semi-detached house	Fully-detached house
<b>Northern Harbour</b>				
Air conditioning	21,025	6,211	1,302	680
Central heating	738	178	96	56
Fireplace	3,626	1,156	510	309
Heater	38,327	11,880	1,638	807
Fan	39,571	12,356	1,607	781
Water heater	40,832	12,453	1,665	825
Solar water heater	1,163	368	204	115
Cooker	41,225	12,568	1,770	869
Fridge/fridge-freezer	42,101	12,875	1,779	876
Freezer	12,878	4,384	922	487
Dishwasher	5,665	1,436	767	428
Washing machine	39,546	12,112	1,743	864
Tumble dryer	6,844	1,839	565	330
Television	41,239	12,650	1,774	875
Computer	22,327	6,717	1,421	677
Video player	23,327	7,283	1,237	636
DVD player	24,497	6,893	1,299	648
Fixed telephone line	40,374	12,579	1,778	881
<b>South Eastern</b>				
Air conditioning	9,018	4,253	341	245
Central heating	115	44	4	16
Fireplace	1,821	848	145	84
Heater	17,769	8,441	518	335
Fan	18,609	8,799	526	330
Water heater	18,753	8,795	533	343
Solar water heater	604	291	58	33
Cooker	19,230	9,015	565	359
Fridge/fridge-freezer	19,587	9,175	569	365
Freezer	6,774	3,540	288	194
Dishwasher	1,253	543	118	89
Washing machine	18,344	8,648	557	353
Tumble dryer	2,337	1,028	111	93
Television	18,992	8,961	556	362
Computer	9,932	4,983	402	244
Video player	10,050	4,907	355	244
DVD player	10,425	4,647	351	240
Fixed telephone line	18,710	8,969	560	360

Ground-floor tenement having its own airspace	Maisonette	Flat/Penthouse	Farmhouse	Suite of rooms forming part of a housing unit	Other
750	4,763	7,248	39	17	15
11	102	294	1	-	-
83	732	819	15	1	1
1,729	9,746	12,319	96	64	48
1,887	10,274	12,414	104	82	66
1,888	10,398	13,372	102	79	50
28	205	229	8	-	6
1,919	10,505	13,337	112	83	62
1,999	10,785	13,518	114	85	70
463	2,928	3,635	41	9	9
73	860	2,082	16	2	1
1,766	9,940	12,898	100	74	49
192	1,555	2,337	20	-	6
1,939	10,534	13,225	109	76	57
690	4,946	7,794	39	18	25
857	5,642	7,568	49	28	27
876	5,804	8,872	43	35	27
1,871	10,326	12,724	99	68	48
644	1,899	1,549	65	6	16
5	16	26	4	-	-
92	416	201	32	-	3
1,656	3,613	2,926	186	45	49
1,801	3,789	3,045	205	50	64
1,760	3,858	3,173	191	42	58
34	116	53	14	1	4
1,827	3,922	3,191	225	54	72
1,891	3,990	3,236	234	54	73
559	1,269	832	72	8	12
44	225	201	31	-	2
1,662	3,770	3,084	184	41	45
136	530	405	29	4	1
1,809	3,865	3,114	213	53	59
605	1,910	1,693	74	9	12
740	2,005	1,683	87	12	17
658	2,232	2,169	80	19	29
1,805	3,802	2,927	203	44	40

... 29. Occupied dwellings by type and availability of household appliances

District and household appliance availability	Total	Terraced house	Semi-detached house	Fully-detached house
<b>Western</b>				
Air conditioning	8,240	3,509	886	489
Central heating	239	76	47	51
Fireplace	2,416	1,000	354	251
Heater	16,623	7,697	1,302	660
Fan	16,976	7,910	1,282	641
Water heater	17,151	7,892	1,306	674
Solar water heater	789	304	139	106
Cooker	17,615	8,080	1,372	729
Fridge/fridge-freezer	17,914	8,195	1,396	737
Freezer	7,405	3,564	736	425
Dishwasher	2,233	858	454	287
Washing machine	17,150	7,837	1,377	726
Tumble dryer	3,037	1,234	411	259
Television	17,561	8,067	1,379	732
Computer	10,319	4,721	1,084	563
Video player	9,953	4,523	911	503
DVD player	10,032	4,276	959	495
Fixed telephone line	17,550	8,103	1,399	734
<b>Northern</b>				
Air conditioning	9,861	3,421	732	684
Central heating	347	75	37	86
Fireplace	2,608	912	352	387
Heater	17,906	6,490	995	815
Fan	18,185	6,610	978	786
Water heater	18,881	6,649	1,014	834
Solar water heater	930	301	129	171
Cooker	19,405	6,825	1,085	919
Fridge/fridge-freezer	19,651	6,923	1,093	928
Freezer	7,214	3,081	537	523
Dishwasher	2,778	846	364	466
Washing machine	18,704	6,633	1,060	912
Tumble dryer	3,677	1,175	351	365
Television	19,129	6,802	1,072	917
Computer	11,478	4,206	851	707
Video player	11,204	4,158	714	607
DVD player	12,074	3,862	786	650
Fixed telephone line	18,764	6,835	1,082	926



<b>Ground-floor tenement having its own airspace</b>	<b>Maisonette</b>	<b>Flat/Penthouse</b>	<b>Farmhouse</b>	<b>Suite of rooms forming part of a housing unit</b>	<b>Other</b>
478	2,004	781	84	6	3
7	31	21	6	-	-
116	486	151	54	-	4
1,175	3,729	1,687	282	58	33
1,253	3,783	1,705	301	63	38
1,251	3,876	1,774	292	54	32
38	139	45	16	-	2
1,275	3,957	1,784	314	65	39
1,322	4,025	1,812	321	64	42
476	1,493	563	127	13	8
52	393	152	37	-	-
1,219	3,876	1,750	285	51	29
136	702	252	36	3	4
1,277	3,938	1,768	296	63	41
541	2,329	937	119	16	9
590	2,237	1,028	129	19	13
511	2,486	1,155	114	19	17
1,272	3,936	1,717	301	57	31
461	1,621	2,845	87	3	7
12	36	95	5	1	-
87	383	423	61	-	3
986	3,042	5,300	211	21	46
1,036	3,072	5,405	227	24	47
1,049	3,208	5,841	217	26	43
34	139	128	22	-	6
1,066	3,289	5,888	256	26	51
1,094	3,337	5,938	259	26	53
408	1,164	1,395	89	6	11
53	370	627	50	-	2
1,000	3,190	5,637	209	23	40
140	638	940	56	3	9
1,062	3,239	5,726	239	25	47
435	1,849	3,303	105	5	17
487	1,901	3,210	96	10	21
435	2,129	4,075	107	8	22
1,063	3,211	5,362	228	21	36

... 29. Occupied dwellings by type and availability of household appliances

District and household appliance availability	Total	Terraced house	Semi-detached house	Fully-detached house
<b>Gozo and Comino</b>				
Air conditioning	3,924	2,386	352	185
Central heating	135	47	23	24
Fireplace	1,185	723	159	94
Heater	9,335	5,838	744	354
Fan	10,021	6,240	779	373
Water heater	9,534	5,860	736	345
Solar water heater	1,070	679	119	73
Cooker	10,466	6,416	816	402
Fridge/fridge-freezer	10,606	6,499	832	401
Freezer	3,443	2,225	357	162
Dishwasher	618	302	91	68
Washing machine	9,426	5,874	769	365
Tumble dryer	1,133	636	127	86
Television	10,009	6,231	791	384
Computer	4,848	3,018	437	229
Video player	5,341	3,391	445	233
DVD player	4,558	2,673	383	215
Fixed telephone line	10,019	6,270	817	393

<b>Ground-floor tenement having its own airspace</b>	<b>Maisonette</b>	<b>Flat/Penthouse</b>	<b>Farmhouse</b>	<b>Suite of rooms forming part of a housing unit</b>	<b>Other</b>
312	177	445	63	2	2
5	5	24	6	-	1
69	44	73	22	1	-
826	436	966	148	7	16
915	480	1,019	179	7	29
870	460	1,068	161	7	27
70	48	53	27	-	1
968	499	1,124	200	7	34
983	510	1,137	204	7	33
289	148	204	54	1	3
29	31	68	29	-	-
812	437	998	149	6	16
75	55	131	20	3	-
890	474	1,038	169	7	25
317	219	557	68	1	2
393	232	572	70	1	4
286	250	686	57	1	7
903	471	964	175	7	19

### 30. Occupied dwellings by period of construction and availability of household appliances ...

District and household appliance availability	Total	1918 or earlier	1919-1945	1946-1955	1956-1960
<b>MALTA</b>					
Air conditioning	63,112	4,488	3,967	3,408	2,175
Central heating	1,711	179	96	71	52
Fireplace	13,109	1,329	607	330	231
Heater	124,718	14,245	12,113	8,949	5,263
Fan	129,877	15,733	13,158	9,618	5,570
Water heater	131,735	15,184	12,973	9,622	5,638
Solar water heater	5,010	490	187	124	94
Cooker	134,895	16,050	13,309	9,779	5,672
Fridge/fridge-freezer	137,463	16,637	13,717	10,012	5,796
Freezer	44,806	4,300	3,239	2,309	1,524
Dishwasher	13,657	1,313	589	346	296
Washing machine	128,614	14,052	11,983	8,960	5,345
Tumble dryer	19,642	1,756	1,224	843	582
Television	133,810	15,788	13,242	9,669	5,625
Computer	70,716	5,114	4,231	3,608	2,326
Video player	73,384	6,637	5,803	4,555	2,792
DVD player	75,951	6,077	5,183	4,393	2,659
Fixed telephone line	131,173	15,357	12,881	9,341	5,489
<b>Southern Harbour</b>					
Air conditioning	11,044	912	1,081	1,370	563
Central heating	137	17	7	10	7
Fireplace	1,453	146	90	79	29
Heater	24,758	3,242	3,572	3,862	1,485
Fan	26,515	3,694	3,958	4,180	1,596
Water heater	26,584	3,540	3,887	4,200	1,593
Solar water heater	454	52	30	34	15
Cooker	26,954	3,736	3,971	4,247	1,600
Fridge/fridge-freezer	27,604	3,887	4,118	4,338	1,629
Freezer	7,092	737	813	831	347
Dishwasher	1,110	139	65	77	46
Washing machine	25,444	3,236	3,591	3,926	1,499
Tumble dryer	2,614	285	282	321	122
Television	26,880	3,697	3,986	4,219	1,585
Computer	11,812	1,015	1,134	1,477	593
Video player	13,509	1,449	1,637	1,955	767
DVD player	14,365	1,446	1,612	2,067	768
Fixed telephone line	25,756	3,403	3,792	3,971	1,513

1961-1965	1966-1970	1971-1980	1981-1990	1991-1995	1996-2000	2001-2005
2,650	4,307	11,187	14,747	8,327	5,502	2,354
81	115	288	315	194	196	124
355	566	1,440	3,459	2,598	1,704	490
5,553	7,884	20,670	24,625	12,772	8,600	4,044
5,742	8,080	21,213	25,041	12,969	8,700	4,053
5,859	8,363	21,819	25,773	13,284	8,924	4,296
155	222	610	990	822	809	507
5,884	8,402	21,854	26,100	13,740	9,448	4,657
6,009	8,535	22,219	26,423	13,871	9,550	4,694
1,881	2,936	8,249	10,457	5,088	3,369	1,454
532	953	1,981	2,764	2,001	1,788	1,094
5,681	8,092	21,465	25,696	13,527	9,299	4,514
806	1,244	3,076	4,235	2,651	2,092	1,133
5,897	8,373	21,895	25,987	13,585	9,264	4,485
2,809	4,505	12,712	18,156	8,839	5,659	2,757
3,209	4,817	12,672	16,518	8,723	5,369	2,289
2,959	4,656	12,837	17,132	9,637	6,985	3,433
5,756	8,248	21,605	25,699	13,382	9,132	4,283
428	664	2,035	2,120	1,104	616	151
6	8	29	26	14	10	3
32	47	183	403	266	150	28
992	1,330	3,736	3,519	1,698	972	350
1,040	1,382	3,908	3,611	1,763	1,015	368
1,047	1,409	3,994	3,709	1,804	1,031	370
12	14	62	75	66	65	29
1,057	1,406	3,943	3,702	1,836	1,061	395
1,079	1,422	4,035	3,763	1,851	1,080	402
282	401	1,337	1,338	558	350	98
33	65	232	224	104	85	40
1,004	1,367	3,905	3,664	1,813	1,056	383
121	143	448	465	234	137	56
1,056	1,405	3,996	3,691	1,818	1,044	383
470	720	2,182	2,476	1,039	523	183
572	795	2,211	2,268	1,122	553	180
556	771	2,319	2,439	1,292	806	289
1,022	1,376	3,895	3,655	1,777	1,018	334

... 30. Occupied dwellings by period of construction and availability of household appliances

District and household appliance availability	Total	1918 or earlier	1919-1945	1946-1955	1956-1960
<b>Northern Harbour</b>					
Air conditioning	21,025	1,478	1,848	1,185	924
Central heating	738	52	62	38	23
Fireplace	3,626	346	328	149	120
Heater	38,327	4,310	4,982	2,758	1,991
Fan	39,571	4,731	5,349	2,944	2,094
Water heater	40,832	4,609	5,314	2,954	2,149
Solar water heater	1,163	96	61	32	33
Cooker	41,225	4,746	5,382	2,968	2,138
Fridge/fridge-freezer	42,101	4,951	5,541	3,068	2,188
Freezer	12,878	1,187	1,240	719	562
Dishwasher	5,665	358	351	173	154
Washing machine	39,546	4,263	4,940	2,764	2,052
Tumble dryer	6,844	518	543	308	260
Television	41,239	4,763	5,411	2,969	2,130
Computer	22,327	1,541	1,951	1,251	988
Video player	23,327	2,139	2,642	1,488	1,106
DVD player	24,497	1,926	2,319	1,432	1,129
Fixed telephone line	40,374	4,626	5,256	2,895	2,085
<b>South Eastern</b>					
Air conditioning	9,018	566	344	279	153
Central heating	115	18	6	4	-
Fireplace	1,821	152	36	29	10
Heater	17,769	1,884	1,181	743	455
Fan	18,609	2,094	1,289	799	474
Water heater	18,753	1,978	1,245	787	478
Solar water heater	604	72	20	18	6
Cooker	19,230	2,132	1,334	817	485
Fridge/fridge-freezer	19,587	2,221	1,365	833	496
Freezer	6,774	607	317	217	133
Dishwasher	1,253	152	27	24	8
Washing machine	18,344	1,839	1,146	724	453
Tumble dryer	2,337	208	98	59	38
Television	18,992	2,073	1,304	802	479
Computer	9,932	617	340	271	174
Video player	10,050	795	481	364	219
DVD player	10,425	713	409	315	198
Fixed telephone line	18,710	2,068	1,273	782	467

1961-1965	1966-1970	1971-1980	1981-1990	1991-1995	1996-2000	2001-2005
1,162	1,791	3,785	3,947	2,358	1,662	885
32	51	139	113	84	83	61
128	207	442	781	596	381	148
2,211	2,949	6,293	6,019	3,258	2,285	1,271
2,270	3,020	6,395	6,037	3,238	2,267	1,226
2,359	3,161	6,687	6,344	3,386	2,443	1,426
33	62	159	201	180	174	132
2,326	3,147	6,655	6,367	3,465	2,528	1,503
2,380	3,199	6,764	6,433	3,499	2,557	1,521
720	1,056	2,361	2,435	1,277	852	469
263	482	810	1,022	854	693	505
2,292	3,036	6,560	6,287	3,417	2,489	1,446
333	541	1,057	1,256	890	680	458
2,343	3,143	6,703	6,372	3,438	2,500	1,467
1,207	1,804	4,128	4,470	2,382	1,606	999
1,336	1,894	4,093	4,138	2,289	1,478	724
1,301	1,909	4,368	4,498	2,565	1,919	1,131
2,278	3,076	6,621	6,300	3,377	2,465	1,395
247	449	1,536	2,649	1,519	987	289
5	10	9	25	13	18	7
26	50	176	545	442	296	59
594	887	2,991	4,593	2,287	1,565	589
623	927	3,095	4,725	2,353	1,625	605
626	948	3,168	4,857	2,405	1,657	604
12	22	64	126	107	97	60
637	958	3,177	4,858	2,445	1,729	658
643	977	3,230	4,940	2,472	1,749	661
186	352	1,221	1,952	932	632	225
28	59	127	310	219	210	89
603	909	3,100	4,808	2,426	1,697	639
54	121	332	597	393	314	123
636	953	3,165	4,856	2,423	1,674	627
260	431	1,724	3,228	1,518	996	373
283	472	1,708	2,913	1,555	936	324
266	432	1,693	2,983	1,683	1,255	478
611	944	3,124	4,778	2,390	1,662	611

... 30. Occupied dwellings by period of construction and availability of household appliances

District and household appliance availability	Total	1918 or earlier	1919-1945	1946-1955	1956-1960
<b>Western</b>					
Air conditioning	8,240	736	277	214	225
Central heating	239	41	5	4	11
Fireplace	2,416	337	72	42	36
Heater	16,623	2,401	960	550	512
Fan	16,976	2,540	1,015	574	530
Water heater	17,151	2,483	1,010	576	544
Solar water heater	789	105	18	10	10
Cooker	17,615	2,614	1,036	594	544
Fridge/fridge-freezer	17,914	2,678	1,055	603	558
Freezer	7,405	918	396	187	211
Dishwasher	2,233	339	68	27	43
Washing machine	17,150	2,380	947	545	519
Tumble dryer	3,037	369	134	63	65
Television	17,561	2,578	1,025	584	546
Computer	10,319	1,002	363	253	235
Video player	9,953	1,116	455	281	282
DVD player	10,032	1,039	400	234	221
Fixed telephone line	17,550	2,580	1,027	584	544
<b>Northern</b>					
Air conditioning	9,861	514	226	218	214
Central heating	347	32	11	6	8
Fireplace	2,608	244	46	19	25
Heater	17,906	1,296	714	557	506
Fan	18,185	1,353	757	591	539
Water heater	18,881	1,340	748	601	542
Solar water heater	930	85	23	10	14
Cooker	19,405	1,439	778	607	552
Fridge/fridge-freezer	19,651	1,474	803	620	566
Freezer	7,214	472	251	199	167
Dishwasher	2,778	245	55	31	35
Washing machine	18,704	1,284	702	554	520
Tumble dryer	3,677	265	103	54	63
Television	19,129	1,406	758	593	555
Computer	11,478	580	265	217	234
Video player	11,204	615	311	286	281
DVD player	12,074	610	265	234	248
Fixed telephone line	18,764	1,389	763	595	547



1961-1965	1966-1970	1971-1980	1981-1990	1991-1995	1996-2000	2001-2005
298	541	1,516	2,327	1,097	761	248
16	22	40	42	18	27	13
53	96	269	681	442	325	63
632	1,060	2,928	3,914	1,909	1,275	482
659	1,066	2,953	3,956	1,921	1,270	492
666	1,099	3,033	4,047	1,955	1,262	476
30	39	103	156	107	133	78
669	1,109	3,043	4,111	2,014	1,352	529
690	1,131	3,097	4,154	2,041	1,370	537
270	469	1,386	1,902	874	596	196
74	144	373	480	274	278	133
654	1,084	3,041	4,083	2,016	1,358	523
104	167	520	738	402	350	125
677	1,110	3,068	4,126	2,005	1,331	511
341	608	1,905	3,100	1,352	862	298
382	636	1,764	2,705	1,281	803	248
302	587	1,724	2,722	1,398	1,008	397
680	1,109	3,055	4,132	2,002	1,335	502
380	644	1,546	2,782	1,644	1,105	588
18	19	57	75	52	42	27
87	143	245	694	592	377	136
776	1,143	2,981	4,596	2,539	1,813	985
782	1,141	3,038	4,649	2,560	1,803	972
803	1,210	3,147	4,853	2,698	1,884	1,055
38	51	84	179	154	184	108
813	1,223	3,155	4,918	2,775	2,009	1,136
830	1,242	3,191	4,972	2,796	2,019	1,138
318	485	1,235	1,997	1,040	689	361
117	189	363	591	450	434	268
790	1,185	3,077	4,805	2,707	1,968	1,112
154	228	536	924	571	490	289
817	1,217	3,125	4,861	2,729	1,972	1,096
404	715	1,859	3,493	1,807	1,231	673
468	746	1,906	3,171	1,723	1,110	587
411	735	1,896	3,333	1,989	1,500	853
798	1,197	3,080	4,751	2,670	1,926	1,048

... 30. Occupied dwellings by period of construction and availability of household appliances

District and household appliance availability	Total	1918 or earlier	1919-1945	1946-1955	1956-1960
<b>Gozo and Comino</b>					
Air conditioning	3,924	282	191	142	96
Central heating	135	19	5	9	3
Fireplace	1,185	104	35	12	11
Heater	9,335	1,112	704	479	314
Fan	10,021	1,321	790	530	337
Water heater	9,534	1,234	769	504	332
Solar water heater	1,070	80	35	20	16
Cooker	10,466	1,383	808	546	353
Fridge/fridge-freezer	10,606	1,426	835	550	359
Freezer	3,443	379	222	156	104
Dishwasher	618	80	23	14	10
Washing machine	9,426	1,050	657	447	302
Tumble dryer	1,133	111	64	38	34
Television	10,009	1,271	758	502	330
Computer	4,848	359	178	139	102
Video player	5,341	523	277	181	137
DVD player	4,558	343	178	111	95
Fixed telephone line	10,019	1,291	770	514	333

1961-1965	1966-1970	1971-1980	1981-1990	1991-1995	1996-2000	2001-2005
135	218	769	922	605	371	193
4	5	14	34	13	16	13
29	23	125	355	260	175	56
348	515	1,741	1,984	1,081	690	367
368	544	1,824	2,063	1,134	720	390
358	536	1,790	1,963	1,036	647	365
30	34	138	253	208	156	100
382	559	1,881	2,144	1,205	769	436
387	564	1,902	2,161	1,212	775	435
105	173	709	833	407	250	105
17	14	76	137	100	88	59
338	511	1,782	2,049	1,148	731	411
40	44	183	255	161	121	82
368	545	1,838	2,081	1,172	743	401
127	227	914	1,389	741	441	231
168	274	990	1,323	753	489	226
123	222	837	1,157	710	497	285
367	546	1,830	2,083	1,166	726	393

### 31. Occupied dwellings by type and number of owned garages ...

District and number of owned garages	Total	Terraced house	Semi-detached house	Fully-detached house
<b>MALTA</b>	<b>139,178</b>	<b>54,714</b>	<b>6,105</b>	<b>3,534</b>
Malta	128,459	48,147	5,269	3,128
Gozo and Comino	10,719	6,567	836	406
<b>Total</b>	<b>139,178</b>	<b>54,714</b>	<b>6,105</b>	<b>3,534</b>
None	86,943	28,860	2,630	1,597
1	45,468	22,592	3,013	1,596
2	5,498	2,617	380	272
3	864	439	52	50
4	226	108	16	15
5	62	31	9	1
6	20	15	1	-
7	14	5	-	-
8	2	2	-	-
9	2	1	-	-
10+	79	44	4	3
<b>Southern Harbour</b>	<b>28,093</b>	<b>10,617</b>	<b>387</b>	<b>196</b>
None	20,652	6,606	181	93
1	6,490	3,477	183	86
2	773	426	17	14
3	125	75	2	3
4	32	18	2	-
5	8	4	2	-
6	6	6	-	-
7	1	1	-	-
8	-	-	-	-
9	-	-	-	-
10+	6	4	-	-
<b>Northern Harbour</b>	<b>42,610</b>	<b>13,020</b>	<b>1,798</b>	<b>887</b>
None	28,882	7,952	764	401
1	11,842	4,363	907	396
2	1,516	555	104	63
3	255	98	15	21
4	72	32	5	4
5	15	6	2	1
6	5	4	1	-
7	4	1	-	-
8	-	-	-	-
9	-	-	-	-
10+	19	9	-	1

Ground-floor tenement having its own airspace	Maisonette	Flat/Penthouse	Farmhouse	Suite of rooms forming part of a housing unit	Other
9,266	30,894	32,569	1,261	447	388
8,271	30,378	31,423	1,050	440	353
995	516	1,146	211	7	35
9,266	30,894	32,569	1,261	447	388
6,264	20,734	25,300	808	423	327
2,582	8,865	6,370	377	19	54
343	1,082	739	58	4	3
55	143	107	14	1	3
11	40	33	3	-	-
2	10	7	1	-	1
1	3	-	-	-	-
3	4	2	-	-	-
-	-	-	-	-	-
-	1	-	-	-	-
5	12	11	-	-	-
1,863	7,981	6,663	93	191	102
1,378	6,103	5,954	65	184	88
420	1,638	647	22	4	13
51	204	53	5	3	-
11	26	6	1	-	1
3	8	1	-	-	-
-	1	1	-	-	-
-	-	-	-	-	-
-	-	-	-	-	-
-	-	-	-	-	-
-	-	-	-	-	-
-	-	-	-	-	-
-	1	1	-	-	-
2,030	10,927	13,657	119	95	77
1,559	7,582	10,378	91	89	66
406	2,932	2,801	23	5	9
55	347	386	3	1	2
8	46	65	2	-	-
1	13	17	-	-	-
1	1	4	-	-	-
-	-	-	-	-	-
-	3	-	-	-	-
-	-	-	-	-	-
-	-	-	-	-	-
-	3	6	-	-	-

... 31. Occupied dwellings by type and number of owned garages

District and number of owned garages	Total	Terraced house	Semi-detached house	Fully-detached house
<b>South Eastern</b>	<b>19,815</b>	<b>9,249</b>	<b>577</b>	<b>368</b>
None	11,447	4,393	249	174
1	7,305	4,265	267	159
2	869	478	48	33
3	121	79	7	2
4	32	17	2	-
5	16	7	2	-
6	3	-	-	-
7	4	-	-	-
8	-	-	-	-
9	1	1	-	-
10+	17	9	2	-
<b>Western</b>	<b>18,104</b>	<b>8,284</b>	<b>1,406</b>	<b>744</b>
None	9,548	3,902	602	341
1	7,378	3,781	709	331
2	955	482	82	56
3	153	81	9	10
4	37	19	2	4
5	9	3	2	-
6	5	4	-	-
7	1	1	-	-
8	2	2	-	-
9	-	-	-	-
10+	16	9	-	2
<b>Northern</b>	<b>19,837</b>	<b>6,977</b>	<b>1,101</b>	<b>933</b>
None	10,996	2,973	467	382
1	7,663	3,496	539	450
2	981	417	83	87
3	141	66	9	9
4	30	9	2	5
5	7	6	-	-
6	-	-	-	-
7	2	1	-	-
8	-	-	-	-
9	1	-	-	-
10+	16	9	1	-

Ground-floor tenement having its own airspace	Maisonette	Flat/Penthouse	Farmhouse	Suite of rooms forming part of a housing unit	Other
<b>1,926</b>	<b>4,047</b>	<b>3,266</b>	<b>246</b>	<b>60</b>	<b>76</b>
1,339	2,536	2,480	154	55	67
508	1,319	694	81	4	8
66	158	78	8	-	-
6	20	5	-	1	1
1	5	5	2	-	-
1	4	1	1	-	-
1	2	-	-	-	-
2	-	2	-	-	-
-	-	-	-	-	-
-	-	-	-	-	-
2	3	1	-	-	-
<b>1,342</b>	<b>4,058</b>	<b>1,832</b>	<b>330</b>	<b>66</b>	<b>42</b>
822	2,302	1,310	174	62	33
434	1,517	464	130	4	8
71	197	48	18	-	1
12	26	8	7	-	-
2	8	1	1	-	-
-	4	-	-	-	-
-	1	-	-	-	-
-	-	-	-	-	-
-	-	-	-	-	-
-	-	-	-	-	-
1	3	1	-	-	-
<b>1,110</b>	<b>3,365</b>	<b>6,005</b>	<b>262</b>	<b>28</b>	<b>56</b>
637	1,903	4,402	162	26	44
391	1,272	1,425	78	2	10
67	158	150	19	-	-
11	22	20	3	-	1
2	6	6	-	-	-
-	-	-	-	-	1
-	-	-	-	-	-
-	1	-	-	-	-
-	-	-	-	-	-
-	1	-	-	-	-
2	2	2	-	-	-

... 31. Occupied dwellings by type and number of owned garages

District and number of owned garages	Total	Terraced house	Semi-detached house	Fully-detached house
<b>Gozo and Comino</b>	<b>10,719</b>	<b>6,567</b>	<b>836</b>	<b>406</b>
None	5,418	3,034	367	206
1	4,790	3,210	408	174
2	404	259	46	19
3	69	40	10	5
4	23	13	3	2
5	7	5	1	-
6	1	1	-	-
7	2	1	-	-
8	-	-	-	-
9	-	-	-	-
10+	5	4	1	-



Ground-floor tenement having its own airspace	Maisonette	Flat/Penthouse	Farmhouse	Suite of rooms forming part of a housing unit	Other
995	516	1,146	211	7	35
529	308	776	162	7	29
423	187	339	43	-	6
33	18	24	5	-	-
7	3	3	1	-	-
2	-	3	-	-	-
-	-	1	-	-	-
-	-	-	-	-	-
1	-	-	-	-	-
-	-	-	-	-	-
-	-	-	-	-	-
-	-	-	-	-	-

### 32. Occupied dwellings by type and number of rented garages ...

District and number of rented garages	Total	Terraced house	Semi-detached house	Fully-detached house
<b>MALTA</b>	<b>139,178</b>	<b>54,714</b>	<b>6,105</b>	<b>3,534</b>
Malta	128,459	48,147	5,269	3,128
Gozo and Comino	10,719	6,567	836	406
<b>Total</b>	<b>139,178</b>	<b>54,714</b>	<b>6,105</b>	<b>3,534</b>
None	126,626	50,494	5,851	3,407
1	11,433	3,801	228	117
2	963	351	21	8
3	88	42	-	1
4	14	7	-	-
5	4	3	1	-
6	2	1	1	-
7	9	3	1	-
8	7	2	2	-
9	1	-	-	1
10+	31	10	-	-
<b>Southern Harbour</b>	<b>28,093</b>	<b>10,617</b>	<b>387</b>	<b>196</b>
None	25,043	9,604	358	181
1	2,779	913	27	15
2	238	81	2	-
3	17	10	-	-
4	3	3	-	-
5	-	-	-	-
6	1	1	-	-
7	2	1	-	-
8	1	1	-	-
9	-	-	-	-
10+	9	3	-	-
<b>Northern Harbour</b>	<b>42,610</b>	<b>13,020</b>	<b>1,798</b>	<b>887</b>
None	38,964	12,022	1,722	850
1	3,344	917	69	35
2	261	71	5	2
3	23	4	-	-
4	4	-	-	-
5	3	2	1	-
6	-	-	-	-
7	2	-	-	-
8	2	-	1	-
9	-	-	-	-
10+	7	4	-	-

Ground-floor tenement having its own airspace	Maisonette	Flat/Penthouse	Farmhouse	Suite of rooms forming part of a housing unit	Other
9,266	30,894	32,569	1,261	447	388
8,271	30,378	31,423	1,050	440	353
995	516	1,146	211	7	35
9,266	30,894	32,569	1,261	447	388
8,448	27,323	29,092	1,210	425	376
734	3,293	3,185	45	18	12
75	240	259	6	3	-
4	20	21	-	-	-
-	3	3	-	1	-
-	-	-	-	-	-
-	-	-	-	-	-
2	1	2	-	-	-
1	2	-	-	-	-
-	-	-	-	-	-
2	12	7	-	-	-
1,863	7,981	6,663	93	191	102
1,675	6,903	5,956	87	180	99
166	991	652	3	9	3
22	76	52	3	2	-
-	6	1	-	-	-
-	-	-	-	-	-
-	-	-	-	-	-
-	-	-	-	-	-
-	-	1	-	-	-
-	-	-	-	-	-
-	-	-	-	-	-
-	5	1	-	-	-
2,030	10,927	13,657	119	95	77
1,863	9,895	12,328	115	94	75
159	946	1,211	4	1	2
7	73	103	-	-	-
-	7	12	-	-	-
-	1	3	-	-	-
-	-	-	-	-	-
-	-	-	-	-	-
1	1	-	-	-	-
-	1	-	-	-	-
-	-	-	-	-	-
-	3	-	-	-	-

... 32. Occupied dwellings by type and number of rented garages

District and number of rented garages	Total	Terraced house	Semi-detached house	Fully-detached house
<b>South Eastern</b>	<b>19,815</b>	<b>9,249</b>	<b>577</b>	<b>368</b>
None	17,344	8,297	532	347
1	2,223	839	42	20
2	220	96	3	1
3	20	16	-	-
4	4	1	-	-
5	-	-	-	-
6	-	-	-	-
7	-	-	-	-
8	-	-	-	-
9	-	-	-	-
10+	4	-	-	-
<b>Western</b>	<b>18,104</b>	<b>8,284</b>	<b>1,406</b>	<b>744</b>
None	16,442	7,600	1,359	727
1	1,505	610	41	16
2	129	63	3	1
3	12	6	-	-
4	3	3	-	-
5	-	-	-	-
6	1	-	1	-
7	2	-	1	-
8	2	-	1	-
9	-	-	-	-
10+	8	2	-	-
<b>Northern</b>	<b>19,837</b>	<b>6,977</b>	<b>1,101</b>	<b>933</b>
None	18,376	6,536	1,062	902
1	1,340	400	35	25
2	98	32	4	4
3	15	6	-	1
4	-	-	-	-
5	1	1	-	-
6	-	-	-	-
7	2	1	-	-
8	1	-	-	-
9	1	-	-	1
10+	3	1	-	-

Ground-floor tenement having its own airspace	Maisonette	Flat/Penthouse	Farmhouse	Suite of rooms forming part of a housing unit	Other
<b>1,926</b>	<b>4,047</b>	<b>3,266</b>	<b>246</b>	<b>60</b>	<b>76</b>
1,717	3,398	2,693	232	54	74
181	601	522	12	4	2
27	45	45	2	1	-
1	-	3	-	-	-
-	2	-	-	1	-
-	-	-	-	-	-
-	-	-	-	-	-
-	-	-	-	-	-
-	-	-	-	-	-
-	-	-	-	-	-
-	1	3	-	-	-
<b>1,342</b>	<b>4,058</b>	<b>1,832</b>	<b>330</b>	<b>66</b>	<b>42</b>
1,191	3,597	1,547	320	62	39
135	430	257	9	4	3
12	24	25	1	-	-
1	3	2	-	-	-
-	-	-	-	-	-
-	-	-	-	-	-
-	-	-	-	-	-
1	-	-	-	-	-
-	1	-	-	-	-
-	-	-	-	-	-
2	3	1	-	-	-
<b>1,110</b>	<b>3,365</b>	<b>6,005</b>	<b>262</b>	<b>28</b>	<b>56</b>
1,023	3,036	5,482	252	28	55
78	304	487	10	-	1
6	21	31	-	-	-
2	4	2	-	-	-
-	-	-	-	-	-
-	-	-	-	-	-
-	-	-	-	-	-
-	-	1	-	-	-
1	-	-	-	-	-
-	-	-	-	-	-
-	-	2	-	-	-

... 32. Occupied dwellings by type and number of rented garages

District and number of rented garages	Total	Terraced house	Semi-detached house	Fully-detached house
<b>Gozo and Comino</b>	<b>10,719</b>	<b>6,567</b>	<b>836</b>	<b>406</b>
None	10,457	6,435	818	400
1	242	122	14	6
2	17	8	4	-
3	1	-	-	-
4	-	-	-	-
5	-	-	-	-
6	-	-	-	-
7	1	1	-	-
8	1	1	-	-
9	-	-	-	-
10+	-	-	-	-

Ground-floor tenement having its own airspace	Maisonette	Flat/Penthouse	Farmhouse	Suite of rooms forming part of a housing unit	Other
995	516	1,146	211	7	35
979	494	1,086	204	7	34
15	21	56	7	-	1
1	1	3	-	-	-
-	-	1	-	-	-
-	-	-	-	-	-
-	-	-	-	-	-
-	-	-	-	-	-
-	-	-	-	-	-
-	-	-	-	-	-
-	-	-	-	-	-
-	-	-	-	-	-
-	-	-	-	-	-

### 33. Occupied dwellings by type of internet connection and district

District	Total	Dial-up	ADSL	Cable Internet	Other	None
<b>MALTA</b>	<b>139,178</b>	<b>16,275</b>	<b>24,699</b>	<b>15,115</b>	<b>789</b>	<b>82,300</b>
Southern Harbour	28,093	2,318	3,762	2,891	114	19,008
Northern Harbour	42,610	4,473	8,424	5,289	214	24,210
South Eastern	19,815	2,348	3,379	1,899	108	12,081
Western	18,104	2,564	3,601	2,200	116	9,623
Northern	19,837	2,797	4,294	2,275	126	10,345
Gozo and Comino	10,719	1,775	1,239	561	111	7,033



# Vacant dwellings

### 34. Vacant dwellings by type and locality ...

District and locality	Total	Terraced house	Semi-detached house
<b>MALTA</b>	<b>53,136</b>	<b>13,872</b>	<b>922</b>
<b>Malta</b>	<b>43,374</b>	<b>10,422</b>	<b>614</b>
<b>Gozo and Comino</b>	<b>9,762</b>	<b>3,450</b>	<b>308</b>
<b>Southern Harbour</b>	<b>6,840</b>	<b>2,342</b>	<b>27</b>
Birgu	320	129	-
Bormla	582	311	-
Fgura	488	94	2
Floriana	396	57	-
Isla	387	152	-
Kalkara	182	108	5
Luqa	296	152	2
Marsa	434	82	-
Paola	673	327	3
Santa Luċija	55	26	1
Tarxien	540	191	7
Valletta	1,238	207	1
Xgħajra	427	96	1
Żabbar	822	410	5
<b>Northern Harbour</b>	<b>12,586</b>	<b>3,219</b>	<b>246</b>
Birkirkara	1,406	551	37
Gżira	830	175	4
Hamrun	836	269	2
Msida	1,248	284	4
Pembroke	76	23	8
Pietà	547	160	-
Qormi	1,131	541	3
San Ġiljan	1,868	191	37
San Ġwann	567	78	67
Santa Venera	510	101	2
Sliema	2,667	732	5
Swieqi	714	108	64
Ta' Xbiex	186	6	13
<b>South Eastern</b>	<b>6,762</b>	<b>1,753</b>	<b>52</b>
Birżebbuġa	1,542	363	9
Għaxaq	274	101	4
Gudja	201	85	4
Kirkop	152	86	2
Marsaskala	2,233	130	15
Marsaxlokk	316	85	4
Mqabba	222	91	-
Qrendi	234	125	6
Safi	168	59	1
Żejtun	801	358	4
Żurrieq	619	270	3

Fully-detached house	Ground-floor tenement having its own airspace	Maisonette	Flat/Penthouse	Suite of rooms forming part of a housing unit
702	3,226	9,857	24,295	262
469	2,602	9,447	19,599	221
233	624	410	4,696	41
23	588	2,354	1,411	95
-	3	94	93	1
5	46	132	70	18
1	16	257	118	-
1	3	206	95	34
-	8	132	95	-
5	17	35	12	-
7	36	67	30	2
1	18	287	46	-
-	27	215	101	-
1	-	4	22	1
-	32	198	112	-
-	93	477	426	34
1	164	67	98	-
1	125	183	93	5
67	416	2,375	6,217	46
4	74	451	279	10
1	9	149	490	2
-	70	354	120	21
4	31	156	769	-
-	-	27	18	-
-	10	90	287	-
3	88	299	196	1
2	30	141	1,466	1
28	25	121	241	7
3	15	223	165	1
4	59	172	1,694	1
16	5	184	335	2
2	-	8	157	-
46	796	1,627	2,475	13
6	176	338	647	3
3	52	83	29	2
2	46	36	28	-
-	19	33	12	-
14	79	536	1,458	1
12	25	126	64	-
1	44	67	19	-
-	14	70	19	-
2	25	50	28	3
5	213	174	44	3
1	103	114	127	1

... 34. Vacant dwellings by type and locality

District and locality	Total	Terraced house	Semi-detached house
<b>Western</b>	<b>3,499</b>	<b>1,567</b>	<b>148</b>
Attard	412	123	53
Balzan	301	90	22
Dingli	165	65	5
Iklin	101	8	6
Lija	240	94	10
Mdina	48	42	-
Mtarfa	67	8	1
Rabat	879	454	30
Siggiewi	413	232	3
Żebbuġ	873	451	18
<b>Northern</b>	<b>13,687</b>	<b>1,541</b>	<b>141</b>
Għarghur	213	128	4
Mellieħa	2,496	322	28
Mġarr	211	77	2
Mosta	1,151	468	26
Naxxar	854	266	52
San Pawl il-Baħar	8,762	280	29
<b>Gozo and Comino</b>	<b>9,762</b>	<b>3,450</b>	<b>308</b>
Fontana	178	92	4
Għajnsielem and Comino	769	318	16
Għarb	363	208	21
Għasri	200	110	34
Kerċem	266	135	13
Munxar	798	88	6
Nadur	847	405	45
Qala	586	233	13
Rabat	1,058	704	29
San Lawrenz	119	57	1
Sannat	290	179	1
Xagħra	1,212	392	70
Xewkija	433	253	22
Żebbuġ	2,643	276	33

Fully-detached house	Ground-floor tenement having its own airspace	Maisonette	Flat/Penthouse	Suite of rooms forming part of a housing unit
<b>81</b>	<b>223</b>	<b>864</b>	<b>575</b>	<b>41</b>
34	24	133	43	2
4	20	92	69	4
5	37	44	9	-
16	2	51	17	1
6	8	88	33	1
-	-	4	2	-
-	11	27	20	-
9	57	137	175	17
3	20	96	53	6
4	44	192	154	10
<b>252</b>	<b>579</b>	<b>2,227</b>	<b>8,921</b>	<b>26</b>
1	5	35	37	3
158	84	430	1,468	6
1	31	45	53	2
15	28	249	358	7
30	12	182	309	3
47	419	1,286	6,696	5
<b>233</b>	<b>624</b>	<b>410</b>	<b>4,696</b>	<b>41</b>
2	19	-	61	-
5	13	32	383	2
8	10	10	106	-
14	17	-	20	5
8	31	49	28	2
7	27	86	583	1
16	83	31	256	11
5	71	45	214	5
5	36	41	241	2
-	22	2	37	-
3	24	6	77	-
41	135	45	521	8
7	91	9	49	2
112	45	54	2,120	3

### 35. Vacant dwellings by type and state of repair ...

District and state of repair	Total	Terraced house	Semi-detached house
<b>MALTA</b>	<b>53,136</b>	<b>13,872</b>	<b>922</b>
<b>Malta</b>	<b>43,374</b>	<b>10,422</b>	<b>614</b>
<b>Gozo and Comino</b>	<b>9,762</b>	<b>3,450</b>	<b>308</b>
<b>Total</b>	<b>53,136</b>	<b>13,872</b>	<b>922</b>
In good state of repair	23,076	3,629	412
In need of minor repairs	11,343	3,279	182
In need of moderate repairs	7,547	3,224	127
In need of serious repairs	4,368	2,056	65
Dilapidated	1,078	530	35
In shell form	5,724	1,154	101
<b>Southern Harbour</b>	<b>6,840</b>	<b>2,342</b>	<b>27</b>
In good state of repair	1,564	497	9
In need of minor repairs	1,418	526	6
In need of moderate repairs	1,819	707	4
In need of serious repairs	1,246	400	2
Dilapidated	210	81	1
In shell form	583	131	5
<b>Northern Harbour</b>	<b>12,586</b>	<b>3,219</b>	<b>246</b>
In good state of repair	5,302	683	95
In need of minor repairs	2,553	818	60
In need of moderate repairs	2,048	850	45
In need of serious repairs	1,201	573	19
Dilapidated	309	156	6
In shell form	1,173	139	21
<b>South Eastern</b>	<b>6,762</b>	<b>1,753</b>	<b>52</b>
In good state of repair	2,499	475	20
In need of minor repairs	1,378	375	9
In need of moderate repairs	997	373	7
In need of serious repairs	573	251	3
Dilapidated	108	40	2
In shell form	1,207	239	11

Fully-detached house	Ground-floor tenement having its own airspace	Maisonette	Flat/Penthouse	Suite of rooms forming part of a housing unit
<b>702</b>	<b>3,226</b>	<b>9,857</b>	<b>24,295</b>	<b>262</b>
<b>469</b>	<b>2,602</b>	<b>9,447</b>	<b>19,599</b>	<b>221</b>
<b>233</b>	<b>624</b>	<b>410</b>	<b>4,696</b>	<b>41</b>
<b>702</b>	<b>3,226</b>	<b>9,857</b>	<b>24,295</b>	<b>262</b>
367	617	3,017	14,998	36
120	872	2,192	4,662	36
75	822	1,738	1,519	42
50	641	876	569	111
24	168	169	132	20
66	106	1,865	2,415	17
<b>23</b>	<b>588</b>	<b>2,354</b>	<b>1,411</b>	<b>95</b>
2	90	440	523	3
2	149	479	250	6
9	175	667	251	6
7	137	431	196	73
1	26	74	21	6
2	11	263	170	1
<b>67</b>	<b>416</b>	<b>2,375</b>	<b>6,217</b>	<b>46</b>
24	77	578	3,835	10
17	67	621	960	10
7	128	517	490	11
9	104	222	267	7
2	27	48	66	4
8	13	389	599	4
<b>46</b>	<b>796</b>	<b>1,627</b>	<b>2,475</b>	<b>13</b>
22	116	507	1,358	1
10	193	277	508	6
3	217	218	177	2
3	183	97	33	3
-	49	12	4	1
8	38	516	395	-

... 35. Vacant dwellings by type and state of repair

District and state of repair	Total	Terraced house	Semi-detached house
<b>Western</b>	<b>3,499</b>	<b>1,567</b>	<b>148</b>
In good state of repair	902	309	65
In need of minor repairs	754	386	30
In need of moderate repairs	649	414	22
In need of serious repairs	351	235	10
Dilapidated	93	64	3
In shell form	750	159	18
<b>Northern</b>	<b>13,687</b>	<b>1,541</b>	<b>141</b>
In good state of repair	7,808	491	62
In need of minor repairs	3,412	366	28
In need of moderate repairs	1,085	306	15
In need of serious repairs	391	216	5
Dilapidated	128	50	9
In shell form	863	112	22
<b>Gozo and Comino</b>	<b>9,762</b>	<b>3,450</b>	<b>308</b>
In good state of repair	5,001	1,174	161
In need of minor repairs	1,828	808	49
In need of moderate repairs	949	574	34
In need of serious repairs	606	381	26
Dilapidated	230	139	14
In shell form	1,148	374	24



Fully-detached house	Ground-floor tenement having its own airspace	Maisonette	Flat/Penthouse	Suite of rooms forming part of a housing unit
81	223	864	575	41
29	26	217	247	9
21	50	144	121	2
15	69	85	32	12
6	56	26	5	13
1	10	8	2	5
9	12	384	168	-
<b>252</b>	<b>579</b>	<b>2,227</b>	<b>8,921</b>	<b>26</b>
146	181	1,111	5,808	9
40	239	595	2,141	3
25	83	200	450	6
10	53	64	43	-
12	15	19	23	-
19	8	238	456	8
<b>233</b>	<b>624</b>	<b>410</b>	<b>4,696</b>	<b>41</b>
144	127	164	3,227	4
30	174	76	682	9
16	150	51	119	5
15	108	36	25	15
8	41	8	16	4
20	24	75	627	4

### 36. Holiday dwellings by type and locality ...

District and locality	Total	Terraced house	Semi-detached house
<b>MALTA</b>	<b>10,028</b>	<b>744</b>	<b>127</b>
<b>Malta</b>	<b>7,474</b>	<b>476</b>	<b>65</b>
<b>Gozo and Comino</b>	<b>2,554</b>	<b>268</b>	<b>62</b>
<b>FOREIGN COUNTRY</b>	<b>85</b>	<b>12</b>	<b>9</b>
<b>Southern Harbour</b>	<b>226</b>	<b>44</b>	<b>1</b>
Birgu	4	-	-
Bormla	3	-	-
Fgura	1	-	-
Floriana	4	-	-
Isla	7	1	-
Kalkara	1	-	-
Luqa	1	1	-
Marsa	-	-	-
Paola	1	1	-
Santa Luċija	1	-	-
Tarxien	-	-	-
Valletta	8	1	-
Xgħajra	187	34	1
Żabbar	8	6	-
<b>Northern Harbour</b>	<b>403</b>	<b>43</b>	<b>5</b>
Birkirkara	11	8	-
Gżira	15	4	-
Ħamrun	4	2	-
Msida	29	-	-
Pembroke	1	-	-
Pietà	5	-	-
Qormi	2	-	-
San Ġiljan	118	11	2
San Ġwann	5	-	1
Santa Venera	-	-	-
Sliema	201	17	-
Swieqi	8	-	2
Ta' Xbiex	4	1	-
<b>South Eastern</b>	<b>1,414</b>	<b>168</b>	<b>13</b>
Birzebbuga	554	75	3
Għaxaq	2	1	-
Gudja	4	1	1
Kirkop	1	-	-
Marsaskala	803	76	3
Marsaxlokk	24	6	2
Mqabba	2	2	-
Qrendi	5	1	1
Safi	1	-	1
Żejtun	7	3	-
Żurrieq	11	3	2

Fully-detached house	Ground-floor tenement having its own airspace	Maisonette	Flat/Penthouse	Suite of rooms forming part of a housing unit
96	449	1,832	6,767	13
64	383	1,580	4,894	12
32	66	252	1,873	1
31	1	3	29	-
2	57	68	52	2
-	-	-	4	-
-	-	2	1	-
-	-	1	-	-
-	-	2	2	-
-	-	3	3	-
-	-	1	-	-
-	-	-	-	-
-	-	-	-	-
-	-	-	-	-
-	-	-	1	-
-	-	-	-	-
-	1	1	4	1
2	54	58	37	1
-	2	-	-	-
1	5	66	283	-
-	-	3	-	-
-	-	6	5	-
-	1	1	-	-
-	1	8	20	-
-	-	-	1	-
-	-	-	5	-
-	-	2	-	-
-	1	20	84	-
1	-	-	3	-
-	-	-	-	-
-	2	22	160	-
-	-	4	2	-
-	-	-	3	-
13	139	409	669	3
3	82	187	204	-
-	-	-	1	-
-	1	-	1	-
-	1	-	-	-
4	45	216	456	3
2	7	3	4	-
-	-	-	-	-
2	-	-	1	-
-	-	-	-	-
-	3	1	-	-
2	-	2	2	-

... 36. Holiday dwellings by type and locality

District and locality	Total	Terraced house	Semi-detached house
<b>Western</b>	<b>30</b>	<b>9</b>	<b>4</b>
Attard	-	-	-
Balzan	1	1	-
Dingli	4	1	1
Iklin	-	-	-
Lija	1	1	-
Mdina	1	-	-
Mtarfa	3	1	-
Rabat	10	3	-
Siggiewi	6	1	2
Żebbuġ	4	1	1
<b>Northern</b>	<b>5,401</b>	<b>212</b>	<b>42</b>
Għarghur	5	1	-
Mellieħa	814	29	12
Mġarr	9	2	-
Mosta	5	3	-
Naxxar	101	12	3
San Pawl il-Baħar	4,467	165	27
<b>Gozo and Comino</b>	<b>2,554</b>	<b>268</b>	<b>62</b>
Fontana	13	4	1
Għajnsielem and Comino	107	13	1
Għarb	57	18	10
Għasri	11	3	4
Kerċem	19	2	3
Munxar	348	17	4
Nadur	102	11	6
Qala	74	12	4
Rabat	42	12	2
San Lawrenz	21	1	6
Sannat	56	10	2
Xagħra	206	17	7
Xewkija	18	5	1
Żebbuġ	1,480	143	11
<b>Foreign country</b>	<b>85</b>	<b>12</b>	<b>9</b>
United Kingdom	24	4	2
Italy	9	-	4
France	7	1	-
Germany	4	1	-
Other EU Member State	19	3	2
Other European country	14	1	1
U.S.A	3	-	-
Canada	2	1	-
Other country	3	1	-

Fully-detached house	Ground-floor tenement having its own airspace	Maisonette	Flat/Penthouse	Suite of rooms forming part of a housing unit
7	1	5	3	1
-	-	-	-	-
-	-	-	-	-
2	-	-	-	-
-	-	-	-	-
-	-	-	-	-
-	-	1	-	-
-	-	2	-	-
3	-	1	2	1
1	1	1	-	-
1	-	-	1	-
<b>41</b>	<b>181</b>	<b>1,032</b>	<b>3,887</b>	<b>6</b>
2	1	1	-	-
25	15	105	628	-
1	3	-	3	-
-	-	1	1	-
4	3	25	54	-
9	159	900	3,201	6
<b>32</b>	<b>66</b>	<b>252</b>	<b>1,873</b>	<b>1</b>
-	1	2	5	-
-	5	11	77	-
2	-	7	20	-
-	1	1	2	-
1	3	3	7	-
2	7	34	284	-
3	5	7	70	-
7	3	9	39	-
-	1	8	19	-
2	1	3	8	-
4	4	8	28	-
-	5	13	164	-
-	2	1	9	-
11	28	145	1,141	1
<b>31</b>	<b>1</b>	<b>3</b>	<b>29</b>	<b>-</b>
7	-	1	10	-
1	-	2	2	-
4	-	-	2	-
1	-	-	2	-
12	-	-	2	-
1	1	-	10	-
3	-	-	-	-
1	-	-	-	-
1	-	-	1	-

### 37. Holiday dwellings by type and state of repair ...

District and state of repair	Total	Terraced house	Semi-detached house
<b>MALTA</b>	<b>10,028</b>	<b>744</b>	<b>127</b>
<b>Malta</b>	<b>7,474</b>	<b>476</b>	<b>65</b>
<b>Gozo and Comino</b>	<b>2,554</b>	<b>268</b>	<b>62</b>
<b>FOREIGN COUNTRY</b>	<b>85</b>	<b>12</b>	<b>9</b>
<b>Total</b>	<b>10,113</b>	<b>756</b>	<b>136</b>
In good state of repair	6,190	352	77
In need of minor repairs	2,525	206	37
In need of moderate repairs	756	94	9
In need of serious repairs	612	100	12
Dilapidated	30	4	1
<b>Southern Harbour</b>	<b>226</b>	<b>44</b>	<b>1</b>
In good state of repair	95	16	1
In need of minor repairs	70	16	-
In need of moderate repairs	32	6	-
In need of serious repairs	26	6	-
Dilapidated	3	-	-
<b>Northern Harbour</b>	<b>403</b>	<b>43</b>	<b>5</b>
In good state of repair	270	20	4
In need of minor repairs	75	11	-
In need of moderate repairs	31	3	-
In need of serious repairs	27	9	1
Dilapidated	-	-	-
<b>South Eastern</b>	<b>1,414</b>	<b>168</b>	<b>13</b>
In good state of repair	765	78	3
In need of minor repairs	377	40	5
In need of moderate repairs	128	21	2
In need of serious repairs	141	29	3
Dilapidated	3	-	-
<b>Western</b>	<b>30</b>	<b>9</b>	<b>4</b>
In good state of repair	17	5	2
In need of minor repairs	6	2	1
In need of moderate repairs	4	1	1
In need of serious repairs	3	1	-
Dilapidated	-	-	-

Fully-detached house	Ground-floor tenement having its own airspace	Maisonette	Flat/Penthouse	Suite of rooms forming part of a housing unit
96	449	1,832	6,767	13
64	383	1,580	4,894	12
32	66	252	1,873	1
31	1	3	29	-
127	450	1,835	6,796	13
76	148	916	4,614	7
34	152	540	1,554	2
8	66	199	379	1
9	81	170	237	3
-	3	10	12	-
2	57	68	52	2
1	16	25	35	1
-	19	24	10	1
1	11	10	4	-
-	10	7	3	-
-	1	2	-	-
1	5	66	283	-
1	1	30	214	-
-	-	24	40	-
-	1	7	20	-
-	3	5	9	-
-	-	-	-	-
13	139	409	669	3
1	29	220	432	2
7	46	113	166	-
1	26	40	37	1
4	38	35	32	-
-	-	1	2	-
7	1	5	3	1
5	1	2	2	-
1	-	2	-	-
1	-	-	1	-
-	-	1	-	1
-	-	-	-	-

... 37. Holiday dwellings by type and state of repair

District and state of repair	Total	Terraced house	Semi-detached house
<b>Northern</b>	<b>5,401</b>	<b>212</b>	<b>42</b>
In good state of repair	3,283	94	21
In need of minor repairs	1,413	58	16
In need of moderate repairs	419	32	3
In need of serious repairs	273	25	2
Dilapidated	13	3	-
<b>Gozo and Comino</b>	<b>2,554</b>	<b>268</b>	<b>62</b>
In good state of repair	1,687	129	39
In need of minor repairs	576	78	13
In need of moderate repairs	139	31	3
In need of serious repairs	141	29	6
Dilapidated	11	1	1
<b>Foreign country</b>	<b>85</b>	<b>12</b>	<b>9</b>
In good state of repair	73	10	7
In need of minor repairs	8	1	2
In need of moderate repairs	3	-	-
In need of serious repairs	1	1	-
Dilapidated	-	-	-



Fully-detached house	Ground-floor tenement having its own airspace	Maisonette	Flat/Penthouse	Suite of rooms forming part of a housing unit
41	181	1,032	3,887	6
23	66	490	2,585	4
14	65	323	936	1
1	24	119	240	-
3	25	98	119	1
-	1	2	7	-
<b>32</b>	<b>66</b>	<b>252</b>	<b>1,873</b>	<b>1</b>
21	35	146	1,317	-
8	21	54	402	-
1	4	23	77	-
2	5	24	74	1
-	1	5	3	-
<b>31</b>	<b>1</b>	<b>3</b>	<b>29</b>	<b>-</b>
24	-	3	29	-
4	1	-	-	-
3	-	-	-	-
-	-	-	-	-
-	-	-	-	-

### 38. Holiday dwellings by type and period of construction ...

District and period of construction	Total	Terraced house	Semi-detached house
<b>MALTA</b>	<b>10,028</b>	<b>744</b>	<b>127</b>
<b>Malta</b>	<b>7,474</b>	<b>476</b>	<b>65</b>
<b>Gozo and Comino</b>	<b>2,554</b>	<b>268</b>	<b>62</b>
<b>FOREIGN COUNTRY</b>	<b>85</b>	<b>12</b>	<b>9</b>
<b>Total</b>	<b>10,113</b>	<b>756</b>	<b>136</b>
1918 or earlier	450	151	53
1919-1945	551	164	8
1946-1955	441	78	11
1956-1960	459	56	4
1961-1965	587	34	8
1966-1970	604	48	6
1971-1980	1,217	58	12
1981-1990	2,314	63	12
1991-1995	1,545	50	6
1996-2000	1,073	23	5
2001-2005	872	31	11
<b>Southern Harbour</b>	<b>226</b>	<b>44</b>	<b>1</b>
1918 or earlier	26	6	-
1919-1945	43	11	-
1946-1955	18	5	-
1956-1960	11	3	-
1961-1965	12	-	-
1966-1970	13	2	-
1971-1980	12	3	1
1981-1990	30	4	-
1991-1995	29	6	-
1996-2000	12	3	-
2001-2005	20	1	-
<b>Northern Harbour</b>	<b>403</b>	<b>43</b>	<b>5</b>
1918 or earlier	31	12	-
1919-1945	33	13	-
1946-1955	21	3	-
1956-1960	21	3	-
1961-1965	25	2	1
1966-1970	24	2	-
1971-1980	40	5	2
1981-1990	53	1	2
1991-1995	61	2	-
1996-2000	34	-	-
2001-2005	60	-	-

Fully-detached house	Ground-floor tenement having its own airspace	Maisonette	Flat/Penthouse	Suite of rooms forming part of a housing unit
96	449	1,832	6,767	13
64	383	1,580	4,894	12
32	66	252	1,873	1
31	1	3	29	-
127	450	1,835	6,796	13
20	75	114	34	3
12	131	203	32	1
3	59	198	90	2
5	49	179	166	-
14	31	253	246	1
16	17	155	361	1
26	28	194	899	-
20	29	268	1,920	2
5	12	116	1,353	3
3	13	79	950	-
3	6	76	745	-
2	57	68	52	2
1	14	3	2	-
-	17	14	1	-
1	3	4	4	1
-	6	2	-	-
-	5	7	-	-
-	5	6	-	-
-	1	5	2	-
-	2	16	8	-
-	2	7	13	1
-	2	1	6	-
-	-	3	16	-
1	5	66	283	-
-	3	11	5	-
-	1	16	3	-
-	1	6	11	-
-	-	3	15	-
-	-	6	16	-
-	-	2	20	-
-	-	5	28	-
1	-	6	43	-
-	-	7	52	-
-	-	3	31	-
-	-	1	59	-

... 38. Holiday dwellings by type and period of construction

District and period of construction	Total	Terraced house	Semi-detached house
<b>South Eastern</b>	<b>1,414</b>	<b>168</b>	<b>13</b>
1918 or earlier	103	36	8
1919-1945	183	41	2
1946-1955	92	18	1
1956-1960	54	8	1
1961-1965	48	8	-
1966-1970	70	10	1
1971-1980	126	11	-
1981-1990	326	19	-
1991-1995	205	8	-
1996-2000	126	4	-
2001-2005	81	5	-
<b>Western</b>	<b>30</b>	<b>9</b>	<b>4</b>
1918 or earlier	12	4	1
1919-1945	1	1	-
1946-1955	2	-	1
1956-1960	3	1	1
1961-1965	1	-	-
1966-1970	1	-	-
1971-1980	4	1	1
1981-1990	4	1	-
1991-1995	1	-	-
1996-2000	-	-	-
2001-2005	1	1	-
<b>Northern</b>	<b>5,401</b>	<b>212</b>	<b>42</b>
1918 or earlier	114	29	4
1919-1945	197	49	3
1946-1955	242	23	6
1956-1960	298	21	2
1961-1965	438	16	7
1966-1970	399	16	4
1971-1980	768	17	7
1981-1990	1,340	14	6
1991-1995	761	17	2
1996-2000	508	5	-
2001-2005	336	5	1

Fully-detached house	Ground-floor tenement having its own airspace	Maisonette	Flat/Penthouse	Suite of rooms forming part of a housing unit
<b>13</b>	<b>139</b>	<b>409</b>	<b>669</b>	<b>3</b>
3	21	29	5	1
4	59	71	6	-
-	24	45	3	1
1	11	21	12	-
1	3	15	21	-
1	1	15	42	-
1	4	32	78	-
2	10	90	204	1
-	4	50	143	-
-	1	22	99	-
-	1	19	56	-
<b>7</b>	<b>1</b>	<b>5</b>	<b>3</b>	<b>1</b>
2	-	3	1	1
-	-	-	-	-
-	1	-	-	-
-	-	1	-	-
1	-	-	-	-
-	-	-	1	-
1	-	-	1	-
2	-	1	-	-
1	-	-	-	-
-	-	-	-	-
-	-	-	-	-
<b>41</b>	<b>181</b>	<b>1,032</b>	<b>3,887</b>	<b>6</b>
4	23	44	9	1
3	45	81	15	1
1	24	126	62	-
-	24	139	112	-
8	19	211	176	1
7	10	124	237	1
9	20	133	582	-
5	9	105	1,200	1
2	2	34	703	1
1	5	15	482	-
1	-	20	309	-

... 38. Holiday dwellings by type and period of construction

District and period of construction	Total	Terraced house	Semi-detached house
<b>Gozo and Comino</b>	<b>2,554</b>	<b>268</b>	<b>62</b>
1918 or earlier	156	61	39
1919-1945	90	49	3
1946-1955	66	29	3
1956-1960	69	20	-
1961-1965	60	8	-
1966-1970	89	17	-
1971-1980	253	19	1
1981-1990	546	21	3
1991-1995	483	16	4
1996-2000	380	10	2
2001-2005	362	18	7
<b>Foreign country</b>	<b>85</b>	<b>12</b>	<b>9</b>
1918 or earlier	8	3	1
1919-1945	4	-	-
1946-1955	-	-	-
1956-1960	3	-	-
1961-1965	3	-	-
1966-1970	8	1	1
1971-1980	14	2	-
1981-1990	15	3	1
1991-1995	5	1	-
1996-2000	13	1	3
2001-2005	12	1	3

Fully-detached house	Ground-floor tenement having its own airspace	Maisonette	Flat/Penthouse	Suite of rooms forming part of a housing unit
<b>32</b>	<b>66</b>	<b>252</b>	<b>1,873</b>	<b>1</b>
9	14	24	9	-
2	9	20	7	-
1	6	17	10	-
2	8	13	26	-
1	4	14	33	-
3	1	8	60	-
8	3	19	203	-
5	8	49	460	-
1	4	18	439	1
-	4	37	327	-
-	5	33	299	-
<b>31</b>	<b>1</b>	<b>3</b>	<b>29</b>	<b>-</b>
1	-	-	3	-
3	-	1	-	-
-	-	-	-	-
2	-	-	1	-
3	-	-	-	-
5	-	-	1	-
7	-	-	5	-
5	-	1	5	-
1	-	-	3	-
2	1	1	5	-
2	-	-	6	-

### 39. Holiday dwellings by type of tenancy and locality ...

District and locality	Total	Owned freehold	Partially owned
<b>MALTA</b>	<b>10,028</b>	<b>6,971</b>	<b>369</b>
<b>Malta</b>	<b>7,474</b>	<b>4,777</b>	<b>273</b>
<b>Gozo and Comino</b>	<b>2,554</b>	<b>2,194</b>	<b>96</b>
<b>FOREIGN COUNTRY</b>	<b>85</b>	<b>78</b>	<b>-</b>
<b>Southern Harbour</b>	<b>226</b>	<b>166</b>	<b>16</b>
Birgu	4	1	-
Bormla	3	3	-
Fgura	1	-	-
Floriana	4	3	-
Isla	7	3	-
Kalkara	1	1	-
Luqa	1	1	-
Marsa	-	-	-
Paola	1	1	-
Santa Luċija	1	1	-
Tarxien	-	-	-
Valletta	8	4	1
Xgħajra	187	141	15
Żabbar	8	7	-
<b>Northern Harbour</b>	<b>403</b>	<b>283</b>	<b>5</b>
Birkirkara	11	7	1
Gżira	15	12	-
Ħamrun	4	3	-
Msida	29	26	-
Pembroke	1	1	-
Pietà	5	5	-
Qormi	2	-	-
San Ġiljan	118	70	3
San Ġwann	5	2	-
Santa Venera	-	-	-
Sliema	201	151	-
Swieqi	8	4	1
Ta' Xbiex	4	2	-
<b>South Eastern</b>	<b>1,414</b>	<b>948</b>	<b>54</b>
Birzebbuga	554	360	27
Għaxaq	2	1	-
Gudja	4	2	-
Kirkop	1	-	-
Marsaskala	803	544	24
Marsaxlokk	24	20	2
Mqabba	2	1	1
Qrendi	5	3	-
Safi	1	-	-
Żejtun	7	7	-
Żurrieq	11	10	-



Owned with ground rent	Rented unfurnished	Rented furnished	Held by emphyteusis (notarial contract)	Used free-of-charge
1,874	174	174	237	229
1,750	151	141	216	166
124	23	33	21	63
3	-	1	-	3
28	9	-	4	3
2	1	-	-	-
-	-	-	-	-
1	-	-	-	-
-	1	-	-	-
2	2	-	-	-
-	-	-	-	-
-	-	-	-	-
-	-	-	-	-
-	-	-	-	-
-	-	-	-	-
-	1	-	1	1
22	4	-	3	2
1	-	-	-	-
79	8	5	14	9
1	-	-	2	-
1	-	2	-	-
-	-	-	1	-
2	1	-	-	-
-	-	-	-	-
-	-	-	-	-
1	1	-	-	-
36	3	1	3	2
2	-	1	-	-
-	-	-	-	-
32	3	-	8	7
2	-	1	-	-
2	-	-	-	-
275	40	31	34	32
111	15	19	11	11
1	-	-	-	-
2	-	-	-	-
1	-	-	-	-
159	22	11	22	21
1	1	-	-	-
-	-	-	-	-
-	1	1	-	-
-	-	-	1	-
-	-	-	-	-
-	1	-	-	-

... 39. Holiday dwellings by type of tenancy and locality

District and locality	Total	Owned freehold	Partially owned
<b>Western</b>	<b>30</b>	<b>22</b>	<b>3</b>
Attard	-	-	-
Balzan	1	1	-
Dingli	4	1	1
Iklin	-	-	-
Lija	1	1	-
Mdina	1	1	-
Mtarfa	3	3	-
Rabat	10	6	2
Siggiewi	6	6	-
Żebbuġ	4	3	-
<b>Northern</b>	<b>5,401</b>	<b>3,358</b>	<b>195</b>
Għarghur	5	3	-
Mellieħa	814	492	30
Mġarr	9	8	-
Mosta	5	5	-
Naxxar	101	83	-
San Pawl il-Baħar	4,467	2,767	165
<b>Gozo and Comino</b>	<b>2,554</b>	<b>2,194</b>	<b>96</b>
Fontana	13	12	-
Għajnsielem and Comino	107	87	3
Għarb	57	53	1
Għasri	11	11	-
Kerċem	19	17	-
Munxar	348	295	16
Nadur	102	89	3
Qala	74	59	4
Rabat	42	34	1
San Lawrenz	21	19	2
Sannat	56	52	-
Xagħra	206	181	4
Xewkija	18	16	1
Żebbuġ	1,480	1,269	61
<b>Foreign country</b>	<b>85</b>	<b>78</b>	<b>-</b>
United Kingdom	24	19	-
Italy	9	9	-
France	7	7	-
Germany	4	3	-
Other EU Member State	19	18	-
Other European country	14	14	-
U.S.A	3	3	-
Canada	2	2	-
Other country	3	3	-

Owned with ground rent	Rented unfurnished	Rented furnished	Held by emphyteusis (notarial contract)	Used free-of-charge
2	3	-	-	-
-	-	-	-	-
-	-	-	-	-
-	2	-	-	-
-	-	-	-	-
-	-	-	-	-
-	-	-	-	-
-	-	-	-	-
2	-	-	-	-
-	-	-	-	-
-	1	-	-	-
<b>1,366</b>	<b>91</b>	<b>105</b>	<b>164</b>	<b>122</b>
1	-	-	1	-
223	2	12	24	31
-	1	-	-	-
-	-	-	-	-
13	3	-	-	2
1,129	85	93	139	89
<b>124</b>	<b>23</b>	<b>33</b>	<b>21</b>	<b>63</b>
-	-	1	-	-
6	3	3	2	3
2	-	-	-	1
-	-	-	-	-
1	-	-	-	1
21	3	5	4	4
9	-	-	1	-
6	-	2	1	2
4	2	-	-	1
-	-	-	-	-
-	-	-	-	4
8	4	2	2	5
-	-	1	-	-
67	11	19	11	42
<b>3</b>	-	<b>1</b>	-	<b>3</b>
3	-	1	-	1
-	-	-	-	-
-	-	-	-	-
-	-	-	-	1
-	-	-	-	1
-	-	-	-	-
-	-	-	-	-
-	-	-	-	-