

DEMOGRAPHIC REVIEW

2006

Published by the
National Statistics Office
Lascaris
Valletta
Malta
Tel.: (+356) 25997000
Fax: (+356) 25997103 / 25997205
e-mail: nso@gov.mt
<http://www.nso.gov.mt>

CIP Data

Demographic Review 2006. – Valletta : National Statistics Office, 2007
xii, 67p.

ISBN: 978-99909-73-56-3

ISSN: 0076-3470

For further information, please contact:

Demography, Society and Living Conditions Unit
National Statistics Office
Lascaris
Valletta VLT2000
Malta
Tel.: (+356) 25997629 / (+356) 25997000

Our publications are available from:

The Data Shop
National Statistics Office
Lascaris
Valletta VLT2000
Malta
Tel: (+356) 25997219
Fax: (+356) 25997205

Department of Information
3 Castille Place
Valletta VLT2000
Malta
Tel: (+356) 21250550
Fax: (+356) 21237170

CONTENTS

	Page
Commentary	v
Tables	
1 Percentage Increases: Census years 1901-1948, 1957, 1967, 1985, 1995 and 2005	3
2 End of year population estimates	4
3 Maltese population by sex and single years of age, 31st December 2006 (based on the November 2005 Census)	5
4 Maltese mid-year population by sex and single years of age, 30th June 2006 (based on the November 2005 Census)	7
5 Total Population by sex and single years of age, 31st December 2006 (based on the November 2005 Census)	9
6. Total mid-year population by sex and single years of age, 30th June 2006 (based on the November 2005 Census)	11
7 Maltese population by region, district and locality: 31st December 2006	13
8 Maltese mid-year population by region, district and locality: 30th June 2006	14
9 Total population by region, district and locality: 31st December 2006	15
10 Total mid-year population by region, district and locality: 30th June 2006	16
11 Projected total population analysis by sex and age: 2007-2050	17
12 Projected percentage distribution by age and sex of the total population: 2006, 2015, 2035	18
13 Births by child's sex and region: 1997-2006	18
14 Number and rate of live births, by sex and residence of parents: 2006	19
15 Total live births by age of mother/father, nationality, sex and births outside marriage: 2005	21
16 Maternities by type and age of mother: 2006	21
17 Maternities by age of mother and order: 2006	22
18 Total live births by age and occupation of father: 2006	23
19 Monthly incidence of total live births: 1997-2006	24
20 Deaths by sex: 1997-2006	24
21 Deaths by locality: 2006	25
22 Still births, neonatal deaths and infant mortality: 1997-2006	27
23 Birth-weight of still births and neonatal deaths: 1997-2006	27
24 Deaths by age in completed years at time of death: 1997-2006	28
25 Deaths by sex and age in completed years at time of death: 2006	29
26 Deaths by age and marital status: 2006	30
27 Monthly incidents of deaths, 1997-2006	31
28 Deaths by causes: 2000-2006	32
29 Causes of deaths of children below 5 years: 2006	33
30 Causes of deaths by age and sex: 2006	34
31 Deaths by age and economic status and occupation: 2006	40
32 Death rates by sex and age: 2005-2006	41

	Page	
33	Abridged life table: 2006	42
34	Expectation of life, 1870/72 to 1995 and 2006	43
35	Number and rate of marriages occurring in Malta and Gozo: 1997-2006	44
36	Monthly and quarterly incidence of marriages: 1997-2006	45
37	Marriages classified by age and previous marital status of brides and grooms: 2007	46
38	Marriages by previous marital status of brides and grooms: 2006	47
39	Marriages by age group and economic status of grooms: 2006	48
40	Marriages by age group and economic status of brides: 2006	49
41	Marriages by economic status of brides and grooms: 2006	50
42	Marriages classified by age group of spouses: 2006	51
43	Marriages classified by nationality and age group of spouses: 2006	52
44	Spouses previously residing in Malta* classified by previous marital status and district: 2006	53
45	Spouses previously residing abroad* classified by previous country of residence and marital status: 2006	53
46	Spouses previously residing in Malta* classified by nationality and district: 2006	54
47	Spouses previously residing abroad* classified by nationality and previous country of residence: 2006	55
48	Total marriages classified by nationality of spouses: 2006	56
49	Civil marriages classified by age group and nationality of spouses: 2006	57
50	Civil marriages classified by nationality of the spouses: 2006	58
51	Civil marriages by previous marital status of brides and grooms: 2006	59
52	Adoptions by country of origin: 1999-2006	59
53	Adoptions by sex, ages and country of origin: 2006	60
54	Adoptions by district of adopting parents: 2006	61
55	Adoptions by ages and nationality of adopting parents: 2006	62
56	Asylum statistics – annual review: 2006	63
Annex		
	List of demographic indicators: 2006	65
Definitions and Methodological Notes		69

Population Growth

The total population of Malta at the end of 2006, as estimated on the basis of figures produced from the 2005 Population and Housing census, amounted to 407,810 persons. 50.3 per cent of these persons were women. The Maltese population in 2006 was estimated at 393,933 persons, implying that 3.4 per cent of the total population in Malta was composed of foreign citizens.

The total population increase over the estimated count at the end of the previous year, amounted to 2,804. The natural increase in 2006, which is the difference between births and deaths, amounted to 669 persons. This figure makes up nearly 24 per cent of the total increase. The rest of the increase is accounted for by net migration.

The resulting population density in Malta amounted to 1291 persons per square kilometer, an increase of 9 persons per square kilometer over the previous year.

Population projections for 2050 show a declining population which is mainly due to a declining natural increase. This is caused by a diminishing birth rate and a simultaneously increasing average life expectancy. As a result, the total population is projected to decrease by more than 5 per cent within the next forty five years. Moreover, by 2050 the population aged 0 to 14 years is expected to decrease by 32 per cent, whilst that in the 15 - 64 year old age group by 16 per cent. On the other hand, the population aged 65 years and over is expected to increase by 81 per cent.

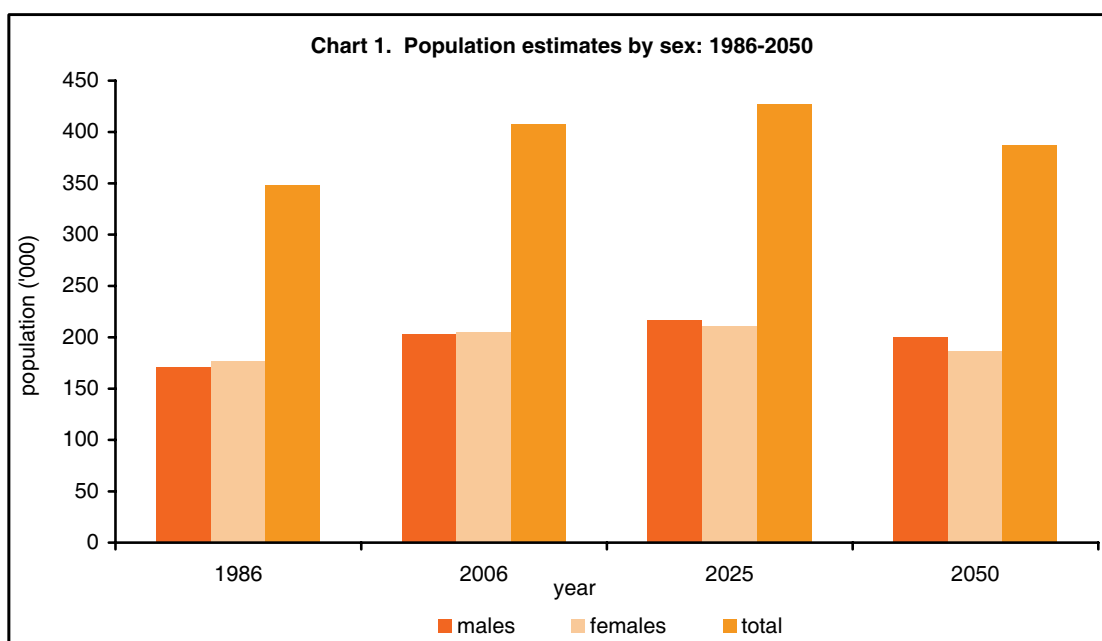

Revised calculations of the life expectancy at birth for this year have shown a slight decrease for both sexes with respect to the previous years and stood at 77 years for men and 81 for women. This may be justified by a slight increase in deaths that has been registered during the year under review. In fact, the total number of registered deaths has been the highest recorded in the last ten years.

Fertility

The total fertility rate increased from 1.37 to 1.41 during the year under review. Nevertheless the total number of births decreased by nearly 1,000 throughout the last decade - a decrease of 20 per cent. The total number of registered births to Maltese and foreign residents in Malta

stood at 3,885, of which 52.5 per cent were boys. The crude birth rate did not vary greatly from that calculated during 2005 and stood at 9.56.

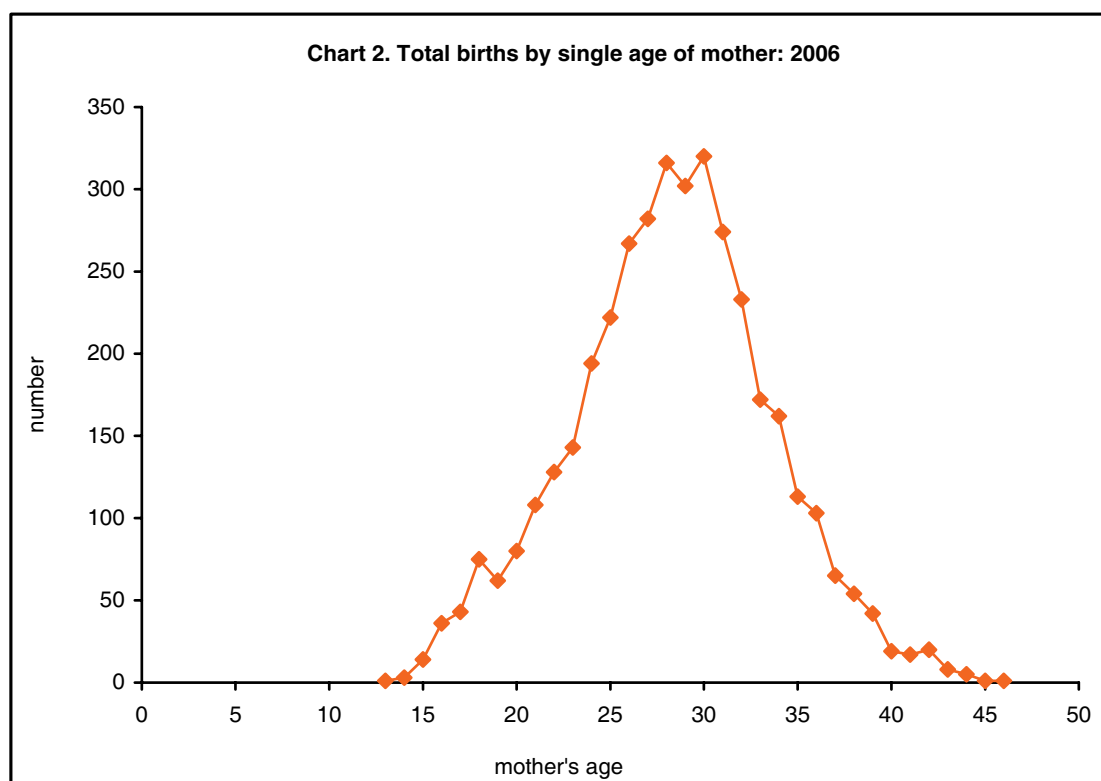

Out of 3,827 maternities registered in 2006, there were 62 pairs of twins and 3 sets of triplets. More than 52 per cent of the mothers were expecting their first child, whilst 24 mothers with five or more children were expecting another child. Nine of these mothers were within the 25-34 year old category.

Maternity records reveal an increasing trend of new mothers within the 20-29 year old category. On the other hand, mothers within the 35-49 year old category are on the decrease.

The increase in young mothers is linked to an increase in the number of births outside wedlock, which made up 22.3 per cent of total live births that were registered during 2006. Nearly 92 per cent of mothers under 20 years of age were unmarried mothers.

Mortality

The number of deaths registered during 2006 was 3,216 of which 51.8 per cent occurred amongst men. This is the highest registration of deaths in the past decade. In fact, the number of deaths during 2006 increased by 2.7 per cent with respect to 2005.

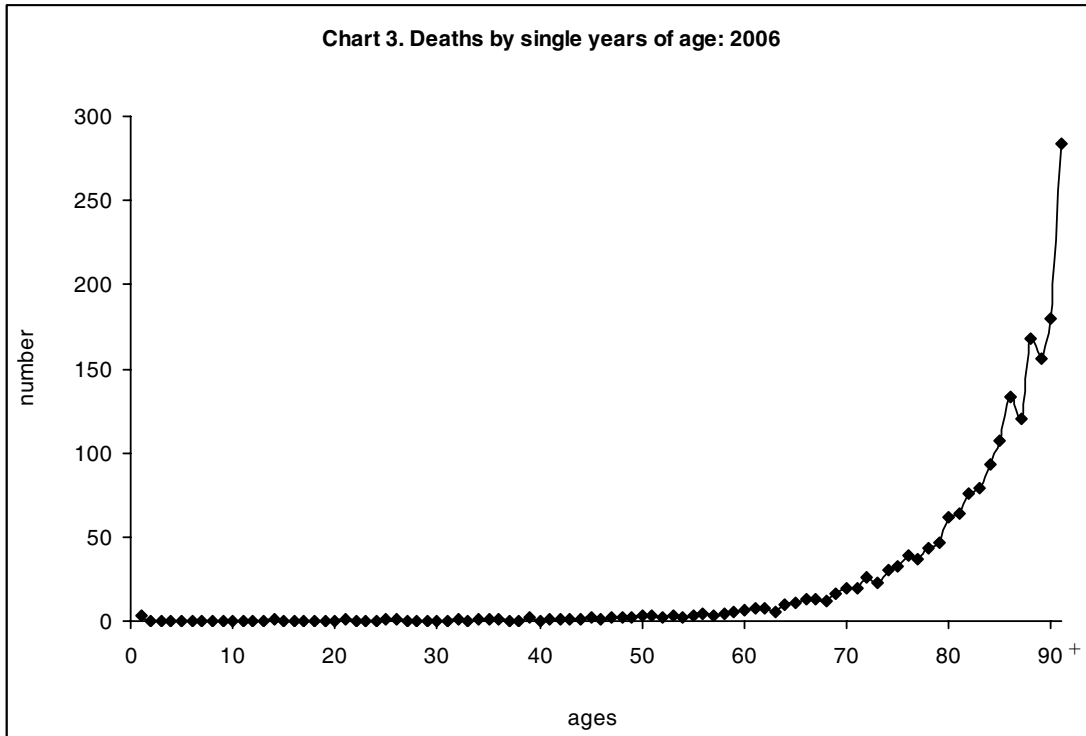

The number of stillbirths registered in 2006 increased by 2 and totalled 10 for the year under review. However stillbirths decreased by 65.6 per cent since 1997. A sharp decrease of 47 per cent was registered in the number of neonatal deaths over the past year. In the year under review there were 9 neonatal deaths. Infant mortality (deaths under 1 year) also registered a sharp decrease of 39.1 per cent over last year and numbered 14.

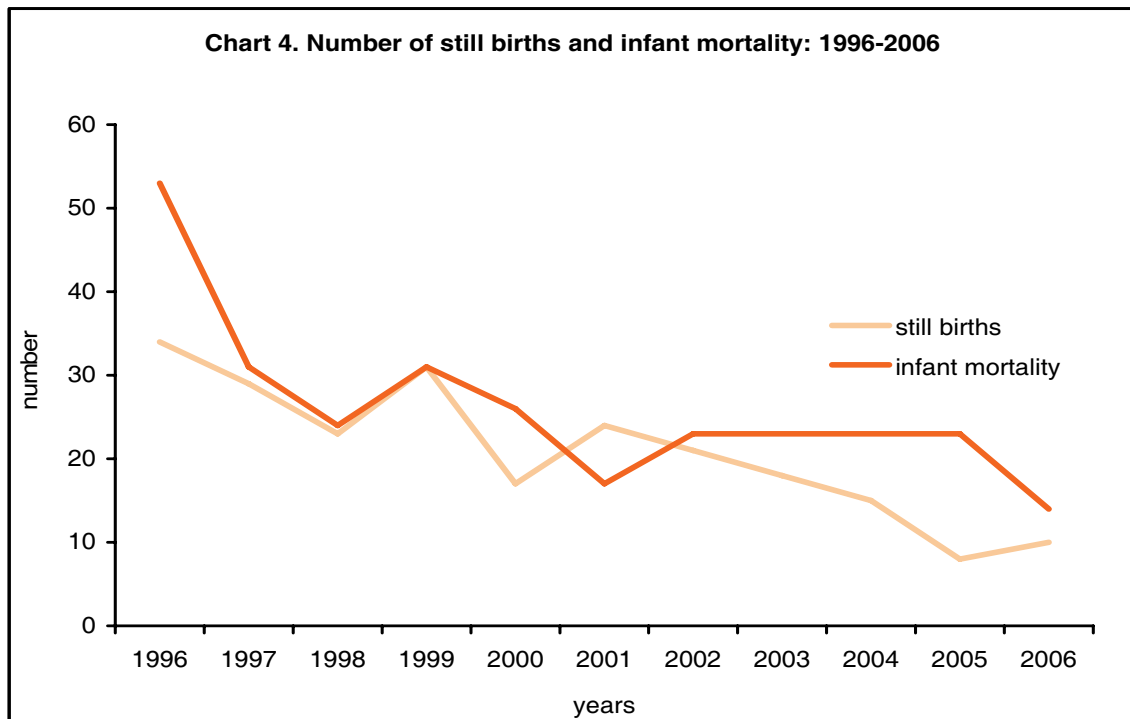

Overall there was a decrease in deaths of persons aged between 0 to 14 years and persons aged between 65 to 74 years. On the other hand, there was an increase in deaths of persons between 15 to 64 years and those aged 75 years and over.

The highest amount of deaths was registered in the winter season. Diseases of the circulatory system are still the most common cause of death – 42.6 per cent, followed by cancerous diseases with 24.8 per cent of total deaths.

Marriages

In 2006 there were 2,536 registered marriages, which is the highest recorded since 2000. These involve marriages between both foreign and Maltese citizens. The crude marriage rate stood as 6.25. The month of June remains the most popular month in which to celebrate weddings with 15.3 per cent of total marriages in 2006 taking place in June.

Nearly 92 per cent of the spouses were single and the majority aged between 25 to 29 years. Furthermore, 87 per cent of the marriages were between single spouses.

Sixty-four per cent of total marriages in 2006 were between Maltese spouses whilst 16 per cent of marriages were between British spouses.

Nearly 34 per cent of total marriages were civil marriages – an increase of 1.1 per cent over the number registered during last year. Almost 45 per cent of the civil marriages were between British spouses. Slightly over 11 per cent of total civil marriages were between Maltese spouses. These amounted to 6 per cent of total marriages between Maltese spouses.

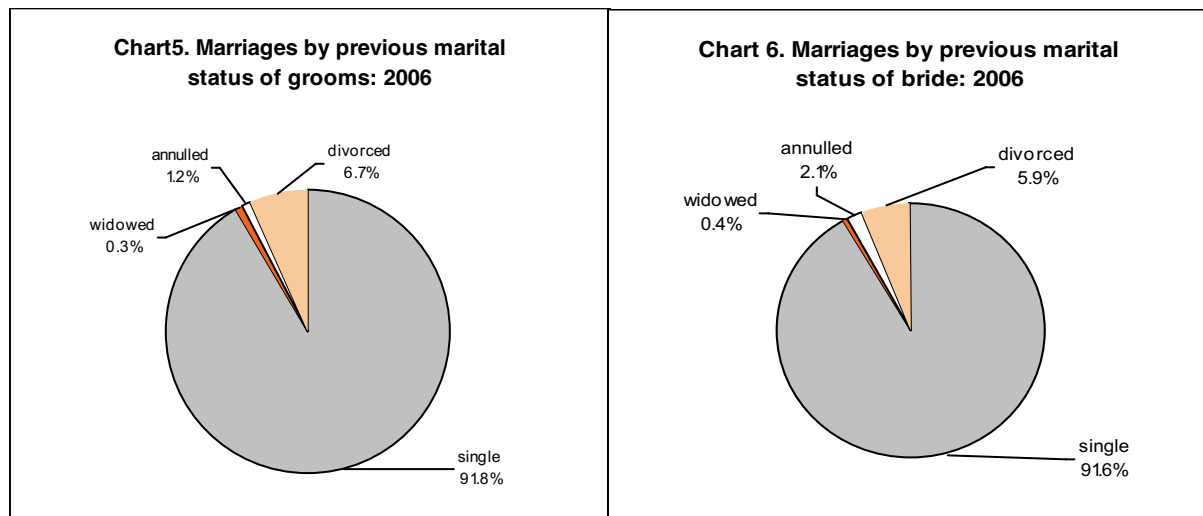

Adoptions

During 2006, 77 children were adopted, of which 57.1 per cent were boys. This was the highest number of adoptions registered during the last 7 years. Nearly 38 per cent of the adoptions in 2006 were from Russia, whilst another 27 per cent were Ethiopians. Seventeen adoptions involved Maltese children. In total, 457 children were adopted since 1999.

Asylum seekers

There were 1,272 applications filed by asylum seekers at the Refugee Commission during 2006. Out of these applications, 28 were granted the Geneva Convention status, whilst 521 were granted a Humanitarian status. Fifty per cent of the applications were rejected. Out of

the total number of applications processed at the Refugee Commission, 14.4 per cent involved unaccompanied minor asylum seekers.

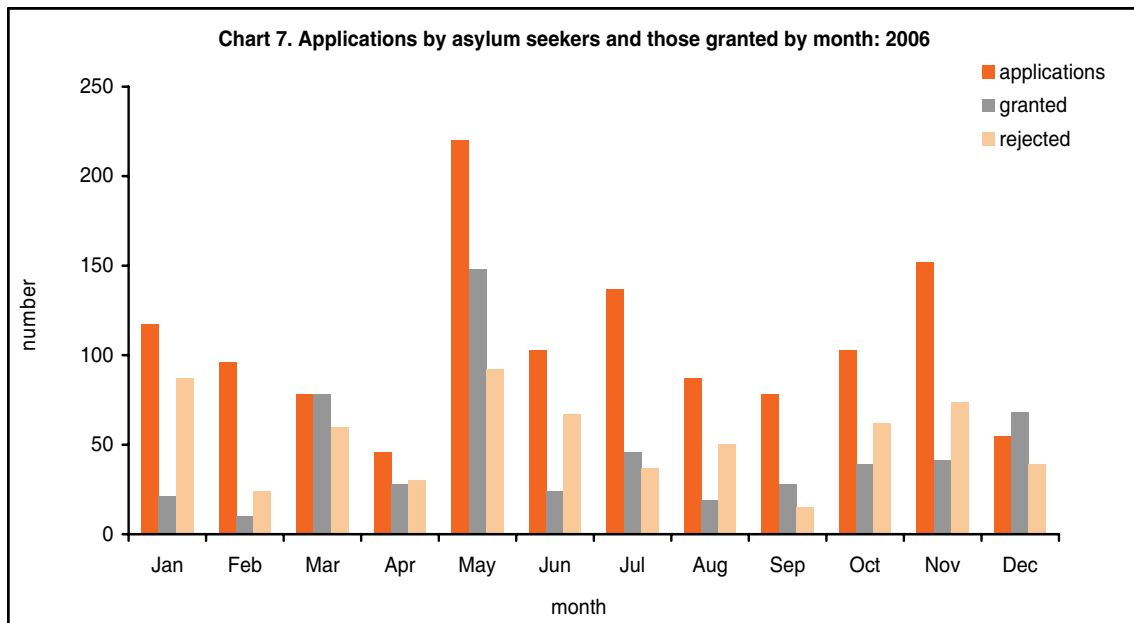

TABLES

1. Percentage Increases: Census years 1901-1948, 1957, 1967, 1985, 1995 and 2005

Census Date	Enumerated Population			Numerical Increases			Percentage Increases			
	Total	Males	Females	Period	Total	Males	Females	Total	Males	Females
31 March 1901	184,742	91,994	92,748	1891-1901	19,705	10,678	9,027	11.9	13.1	10.8
2 April 1911	211,564	105,601	105,963	1901-1911	26,822	13,607	13,215	14.5	14.8	14.2
24 April 1921	212,258	102,745	109,513	1911-1921	694	-2,856	3,550	0.3	-2.7	3.4
26 April 1931	241,621	117,457	124,164	1921-1931	29,363	14,712	14,651	13.8	14.3	13.4
14 June 1948	305,991	150,665	155,326	1931-1948	64,370	33,208	31,162	26.6	28.3	25.1
30 November 1957	319,620	153,108	166,512	1948-1957	13,629	2,443	11,186	4.5	1.6	7.2
26 November 1967	314,216	150,598	163,618	1957-1967	-5,404	-2,510	-2,894	-1.7	-1.6	-1.7
16 November 1985	345,418	169,832	175,586	1967-1985	31,202	19,234	11,968	9.9	12.8	7.3
26 November 1995	378,132	186,836	191,296	1985-1995	32,714	17,004	15,710	9.5	10.0	8.9
27 November 2005	404,962	200,819	204,143	1995-2005	26,830	13,983	12,847	7.1	7.5	6.7

2. End of year population estimates

Year	Males	Females	Total
TOTAL POPULATION (a)			
1985*	169,973	175,732	345,705
1986	171,284	177,088	348,372
1987	172,534	178,380	350,914
1988	174,313	180,219	354,532
1989	176,110	182,078	358,188
1990	177,939	183,969	361,908
1991	179,843	185,938	365,781
1992	181,649	187,806	369,455
1993	183,471	189,690	373,161
1994	185,079	191,354	376,433
1995 *	186,970	191,434	378,404
1996	188,452	192,953	381,405
1997	189,968	194,208	384,176
1998	191,120	195,277	386,397
1999	192,428	196,331	388,759
2000	193,689	197,726	391,415
2001	195,363	199,278	394,641
2002	196,836	200,460	397,296
2003	198,099	201,768	399,867
2004	199,580	203,088	402,668
2005*	200,840	204,166	405,006
2006	202,613	205,197	407,810
MALTESE POPULATION			
1985*	167,875	173,032	340,907
1986	169,196	174,318	343,514
1987	170,369	175,267	345,636
1988	172,142	176,872	349,014
1989	173,895	178,535	352,430
1990	175,782	180,128	355,910
1991	177,685	181,858	359,543
1992	179,427	183,550	362,977
1993	181,232	185,199	366,431
1994	182,838	186,613	369,451
1995*	183,875	187,298	371,173
1996	185,319	188,639	373,958
1997	186,664	189,849	376,513
1998	187,689	190,829	378,518
1999	188,589	191,612	380,201
2000	189,720	192,805	382,525
2001	191,025	194,052	385,077
2002	191,975	194,963	386,938
2003	192,934	195,933	388,867
2004	193,917	196,752	390,669
2005*	194,918	197,642	392,560
2006	195,466	198,467	393,933

* Based on Census taken in year.

**3. Maltese population by sex and single years of age, 31st December 2006
based on the November 2005 Census...**

Ages	Males	Females	Total	Ages	Males	Females	Total
All ages	195,466	198,467	393,933				
0 - 4	9,821	9,338	19,159	30 - 34	14,039	13,355	27,394
0	1,849	1,689	3,538	30	2,960	2,847	5,807
1	2,089	2,032	4,121	31	2,992	2,763	5,755
2	1,947	1,832	3,779	32	2,795	2,604	5,399
3	1,939	1,949	3,888	33	2,626	2,652	5,278
4	1,997	1,836	3,833	34	2,666	2,489	5,155
5 - 9	11,126	10,615	21,741	35 - 39	12,117	11,576	23,693
5	2,043	1,945	3,988	35	2,539	2,425	4,964
6	2,073	2,143	4,216	36	2,502	2,336	4,838
7	2,181	2,112	4,293	37	2,398	2,207	4,605
8	2,343	2,220	4,563	38	2,360	2,328	4,688
9	2,486	2,195	4,681	39	2,318	2,280	4,598
10 - 14	13,223	12,394	25,617	40 - 44	12,999	12,500	25,499
10	2,529	2,313	4,842	40	2,369	2,279	4,648
11	2,589	2,403	4,992	41	2,477	2,428	4,905
12	2,575	2,463	5,038	42	2,619	2,488	5,107
13	2,749	2,553	5,302	43	2,711	2,568	5,279
14	2,781	2,662	5,443	44	2,823	2,737	5,560
15 - 19	14,383	13,824	28,207	45 - 49	14,742	14,585	29,327
15	2,845	2,724	5,569	45	2,979	2,794	5,773
16	2,879	2,729	5,608	46	2,952	2,932	5,884
17	2,941	2,896	5,837	47	2,895	2,968	5,863
18	2,925	2,790	5,715	48	2,896	2,941	5,837
19	2,793	2,685	5,478	49	3,020	2,950	5,970
20 - 24	14,798	13,905	28,703	50 - 54	14,240	14,033	28,273
20	2,923	2,573	5,496	50	2,996	2,864	5,860
21	2,904	2,741	5,645	51	2,961	2,861	5,822
22	2,971	2,748	5,719	52	2,831	2,810	5,641
23	3,009	2,834	5,843	53	2,671	2,738	5,409
24	2,991	3,009	6,000	54	2,781	2,760	5,541
25 - 29	14,941	13,888	28,829	55 - 59	14,769	14,923	29,692
25	2,893	2,840	5,733	55	2,771	2,800	5,571
26	3,029	2,730	5,759	56	3,005	2,989	5,994
27	3,028	2,842	5,870	57	3,002	2,925	5,927
28	2,960	2,756	5,716	58	3,030	3,105	6,135
29	3,031	2,720	5,751	59	2,961	3,104	6,065

... 3. Maltese population by sex and single years of age, 31st December 2006
based on the November 2005 Census

Ages	Males	Females	Total	Ages	Males	Females	Total
60 - 64	11,410	12,053	23,463	75 - 79	4,302	6,520	10,822
60	2,867	2,953	5,820	75	1,001	1,525	2,526
61	2,692	2,828	5,520	76	918	1,432	2,350
62	2,819	2,877	5,696	77	860	1,250	2,110
63	1,749	1,959	3,708	78	774	1,141	1,915
64	1,283	1,436	2,719	79	749	1,172	1,921
65 - 69	7,687	8,921	16,608	80 - 84	2,815	4,499	7,314
65	1,430	1,613	3,043	80	690	1,085	1,775
66	1,461	1,704	3,165	81	660	962	1,622
67	1,646	1,878	3,524	82	596	987	1,583
68	1,623	1,859	3,482	83	443	751	1,194
69	1,527	1,867	3,394	84	426	714	1,140
70 - 74	6,435	8,408	14,843	85 - 89	1,261	2,237	3,498
70	1,561	1,817	3,378	85	400	636	1,036
71	1,344	1,707	3,051	86	348	599	947
72	1,235	1,615	2,850	87	210	411	621
73	1,178	1,662	2,840	88	180	321	501
74	1,117	1,607	2,724	89	123	270	393
				90+	358	893	1,251

**4. Maltese mid-year population by sex and single years of age, 30th June 2006
based on the November 2005 Census...**

Ages	Males	Females	Total	Ages	Males	Females	Total
All ages	195,205	198,213	393,418				
0 - 4	9,901	9,446	19,347	30 - 34	13,817	13,111	26,928
0	1,966	1,847	3,813	30	2,971	2,791	5,762
1	2,014	1,931	3,945	31	2,890	2,673	5,563
2	1,941	1,887	3,828	32	2,706	2,625	5,331
3	1,965	1,891	3,856	33	2,646	2,569	5,215
4	2,015	1,890	3,905	34	2,604	2,453	5,057
5 - 9	11,367	10,789	22,156	35 - 39	12,037	11,500	23,537
5	2,058	2,043	4,101	35	2,520	2,379	4,899
6	2,125	2,125	4,250	36	2,451	2,272	4,723
7	2,262	2,163	4,425	37	2,380	2,266	4,646
8	2,414	2,206	4,620	38	2,341	2,305	4,646
9	2,508	2,252	4,760	39	2,345	2,278	4,623
10 - 14	13,392	12,605	25,997	40 - 44	13,327	12,763	26,090
10	2,559	2,357	4,916	40	2,426	2,353	4,779
11	2,584	2,432	5,016	41	2,553	2,459	5,012
12	2,665	2,509	5,174	42	2,671	2,530	5,201
13	2,766	2,607	5,373	43	2,775	2,655	5,430
14	2,818	2,700	5,518	44	2,902	2,766	5,668
15 - 19	14,433	13,767	28,200	45 - 49	14,768	14,639	29,407
15	2,868	2,734	5,602	45	2,967	2,868	5,835
16	2,914	2,817	5,731	46	2,925	2,955	5,880
17	2,934	2,845	5,779	47	2,897	2,957	5,854
18	2,859	2,741	5,600	48	2,964	2,949	5,913
19	2,858	2,630	5,488	49	3,015	2,910	5,925
20 - 24	14,760	13,994	28,754	50 - 54	14,150	14,019	28,169
20	2,914	2,652	5,566	50	2,984	2,864	5,848
21	2,930	2,739	5,669	51	2,905	2,839	5,744
22	2,987	2,782	5,769	52	2,752	2,778	5,530
23	2,998	2,913	5,911	53	2,731	2,750	5,481
24	2,931	2,908	5,839	54	2,778	2,788	5,566
25 - 29	14,919	13,841	28,760	55 - 59	14,861	15,027	29,888
25	2,947	2,779	5,726	55	2,895	2,895	5,790
26	3,013	2,776	5,789	56	3,010	2,962	5,972
27	2,983	2,785	5,768	57	3,026	3,020	6,046
28	2,981	2,726	5,707	58	3,004	3,113	6,117
29	2,995	2,775	5,770	59	2,926	3,037	5,963

...4. Maltese mid-year population by sex and single years of age, 30th June 2006
based on the November 2005 Census

Ages	Males	Females	Total	Ages	Males	Females	Total
60 - 64	10,741	11,412	22,153	75 - 79	4,278	6,417	10,695
60	2,790	2,900	5,690	75	981	1,500	2,481
61	2,765	2,856	5,621	76	912	1,360	2,272
62	2,294	2,420	4,714	77	847	1,211	2,058
63	1,526	1,704	3,230	78	790	1,188	1,978
64	1,366	1,532	2,898	79	748	1,158	1,906
65 - 69	7,826	9,067	16,893	80 - 84	2,807	4,443	7,250
65	1,457	1,663	3,120	80	711	1,051	1,762
66	1,565	1,795	3,360	81	654	1,005	1,659
67	1,650	1,878	3,528	82	544	900	1,444
68	1,591	1,879	3,470	83	460	768	1,228
69	1,563	1,852	3,415	84	438	719	1,157
70 - 74	6,265	8,344	14,609	85 - 89	1,205	2,140	3,345
70	1,475	1,773	3,248	85	401	642	1,043
71	1,308	1,670	2,978	86	299	536	835
72	1,228	1,655	2,883	87	212	388	600
73	1,170	1,655	2,825	88	167	315	482
74	1,084	1,591	2,675	89	126	259	385
				90+	351	889	1,240

**5. Total Population by sex and single years of age, 31st December 2006
based on the November 2005 Census...**

Ages	Males	Females	Total	Ages	Males	Females	Total
All ages	202,613	205,197	407,810				
0 - 4	10,128	9,635	19,763	30 - 34	14,790	13,987	28,777
0	2,023	1,842	3,865	30	3,098	2,976	6,074
1	2,127	2,078	4,205	31	3,176	2,887	6,063
2	1,971	1,862	3,833	32	2,950	2,740	5,690
3	1,974	1,982	3,956	33	2,776	2,786	5,562
4	2,033	1,871	3,904	34	2,790	2,598	5,388
5 - 9	11,343	10,882	22,225	35 - 39	12,815	12,251	25,066
5	2,081	1,991	4,072	35	2,701	2,568	5,269
6	2,127	2,195	4,322	36	2,652	2,465	5,117
7	2,214	2,155	4,369	37	2,548	2,346	4,894
8	2,388	2,275	4,663	38	2,480	2,484	4,964
9	2,533	2,266	4,799	39	2,434	2,388	4,822
10 - 14	13,476	12,671	26,147	40 - 44	13,629	13,100	26,729
10	2,571	2,364	4,935	40	2,504	2,412	4,916
11	2,638	2,453	5,091	41	2,627	2,551	5,178
12	2,625	2,514	5,139	42	2,745	2,605	5,350
13	2,809	2,620	5,429	43	2,830	2,669	5,499
14	2,833	2,720	5,553	44	2,923	2,863	5,786
15 - 19	14,613	14,034	28,647	45 - 49	15,298	15,141	30,439
15	2,885	2,766	5,651	45	3,100	2,901	6,001
16	2,920	2,768	5,688	46	3,054	3,049	6,103
17	2,976	2,930	5,906	47	3,015	3,081	6,096
18	2,994	2,841	5,835	48	3,002	3,063	6,065
19	2,838	2,729	5,567	49	3,127	3,047	6,174
20 - 24	15,213	14,203	29,416	50 - 54	14,681	14,479	29,160
20	2,983	2,618	5,601	50	3,111	2,949	6,060
21	2,984	2,790	5,774	51	3,044	2,938	5,982
22	3,045	2,821	5,866	52	2,908	2,895	5,803
23	3,108	2,895	6,003	53	2,749	2,836	5,585
24	3,093	3,079	6,172	54	2,869	2,861	5,730
25 - 29	15,654	14,519	30,173	55 - 59	15,248	15,375	30,623
25	3,004	2,950	5,954	55	2,857	2,891	5,748
26	3,174	2,848	6,022	56	3,089	3,068	6,157
27	3,190	2,973	6,163	57	3,100	3,016	6,116
28	3,085	2,883	5,968	58	3,140	3,182	6,322
29	3,201	2,865	6,066	59	3,062	3,218	6,280

**...5. Total Population by sex and single years of age, 31st December 2006
based on the November 2005 Census**

Ages	Males	Females	Total	Ages	Males	Females	Total
60 - 64	11,881	12,526	24,407	75 - 79	4,468	6,684	11,152
60	2,974	3,052	6,026	75	1,039	1,563	2,602
61	2,784	2,918	5,702	76	964	1,479	2,443
62	2,923	2,971	5,894	77	886	1,284	2,170
63	1,821	2,066	3,887	78	811	1,163	1,974
64	1,379	1,519	2,898	79	768	1,195	1,963
65 - 69	8,100	9,281	17,381	80 - 84	2,899	4,592	7,491
65	1,512	1,689	3,201	80	708	1,118	1,826
66	1,568	1,782	3,350	81	693	981	1,674
67	1,717	1,937	3,654	82	607	1,008	1,615
68	1,717	1,930	3,647	83	457	760	1,217
69	1,586	1,943	3,529	84	434	725	1,159
70 - 74	6,711	8,627	15,338	85 - 89	1,298	2,288	3,586
70	1,619	1,863	3,482	85	408	648	1,056
71	1,390	1,762	3,152	86	360	615	975
72	1,309	1,656	2,965	87	217	421	638
73	1,216	1,707	2,923	88	185	326	511
74	1,177	1,639	2,816	89	128	278	406
				90+	368	922	1,290

**6. Total mid-year population by sex and single years of age, 30th June 2006
based on the November 2005 Census...**

Ages	Males	Females	Total	Ages	Males	Females	Total
All ages	201,747	204,706	406,453				
0 - 4	10,138	9,683	19,821	30 - 34	14,491	13,734	28,225
0	2,071	1,946	4,017	30	3,108	2,912	6,020
1	2,046	1,967	4,013	31	3,040	2,802	5,842
2	1,968	1,918	3,886	32	2,842	2,756	5,598
3	1,999	1,923	3,922	33	2,771	2,689	5,460
4	2,054	1,929	3,983	34	2,730	2,575	5,305
5 - 9	11,591	11,050	22,641	35 - 39	12,665	12,161	24,826
5	2,103	2,090	4,193	35	2,660	2,513	5,173
6	2,171	2,169	4,340	36	2,586	2,403	4,989
7	2,302	2,213	4,515	37	2,509	2,413	4,922
8	2,460	2,266	4,726	38	2,452	2,435	4,887
9	2,555	2,312	4,867	39	2,458	2,397	4,855
10 - 14	13,654	12,874	26,528	40 - 44	13,888	13,345	27,233
10	2,606	2,404	5,010	40	2,562	2,479	5,041
11	2,633	2,482	5,115	41	2,667	2,577	5,244
12	2,722	2,567	5,289	42	2,778	2,640	5,418
13	2,824	2,668	5,492	43	2,880	2,769	5,649
14	2,869	2,753	5,622	44	3,001	2,880	5,881
15 - 19	14,698	13,995	28,693	45 - 49	15,264	15,172	30,436
15	2,915	2,780	5,695	45	3,066	2,978	6,044
16	2,961	2,859	5,820	46	3,021	3,069	6,090
17	2,993	2,892	5,885	47	3,000	3,070	6,070
18	2,918	2,789	5,707	48	3,061	3,054	6,115
19	2,911	2,675	5,586	49	3,116	3,001	6,117
20 - 24	15,097	14,296	29,393	50 - 54	14,546	14,448	28,994
20	2,972	2,698	5,670	50	3,079	2,942	6,021
21	2,994	2,789	5,783	51	2,980	2,918	5,898
22	3,049	2,846	5,895	52	2,819	2,863	5,682
23	3,076	2,979	6,055	53	2,808	2,845	5,653
24	3,006	2,984	5,990	54	2,860	2,880	5,740
25 - 29	15,500	14,426	29,926	55 - 59	15,330	15,484	30,814
25	3,037	2,875	5,912	55	2,974	2,979	5,953
26	3,133	2,890	6,023	56	3,095	3,047	6,142
27	3,107	2,905	6,012	57	3,128	3,102	6,230
28	3,100	2,850	5,950	58	3,108	3,211	6,319
29	3,123	2,906	6,029	59	3,025	3,145	6,170

...6. Total mid-year population by sex and single years of age, 30th June 2006
based on the November 2005 Census

Ages	Males	Females	Total	Ages	Males	Females	Total
60 - 64	11,204	11,871	23,075	75 - 79	4,435	6,577	11,012
60	2,892	2,993	5,885	75	1,022	1,541	2,563
61	2,866	2,947	5,813	76	948	1,400	2,348
62	2,385	2,520	4,905	77	879	1,240	2,119
63	1,611	1,800	3,411	78	819	1,210	2,029
64	1,450	1,611	3,061	79	767	1,186	1,953
65 - 69	8,224	9,401	17,625	80 - 84	2,890	4,528	7,418
65	1,548	1,736	3,284	80	736	1,078	1,814
66	1,651	1,861	3,512	81	676	1,026	1,702
67	1,733	1,941	3,674	82	558	915	1,473
68	1,669	1,953	3,622	83	473	778	1,251
69	1,623	1,910	3,533	84	447	731	1,178
70 - 74	6,529	8,558	15,087	85 - 89	1,239	2,187	3,426
70	1,528	1,823	3,351	85	411	656	1,067
71	1,366	1,719	3,085	86	309	549	858
72	1,285	1,698	2,983	87	218	395	613
73	1,218	1,693	2,911	88	173	321	494
74	1,132	1,625	2,757	89	128	266	394
				90+	364	916	1,280

7. Maltese population by region, district and locality: 31st December 2006

Region, district and locality	Estimated			Region, district and locality	Estimated		
	Males	Females	Total		Males	Females	Total
MALTA	195,466	198,467	393,933				
Malta	180,679	183,361	364,040	Mqabba	1,494	1,522	3,016
Gozo and Comino	14,787	15,106	29,893	Qrendi	1,262	1,255	2,517
Southern Harbour district	39,890	40,236	80,126	Safi	976	989	1,965
Valletta	2,991	3,175	6,166	Żurrieq	4,812	4,932	9,744
Birgu	1,374	1,282	2,656	Western district	27,882	28,477	56,359
Isla	1,503	1,499	3,002	Mdina	113	151	264
Bormla	2,705	2,857	5,562	Żebbuġ (Malta)	5,619	5,609	11,228
Żabbar	7,460	7,211	14,671	Siggiewi	3,878	3,996	7,874
Fgura	5,643	5,583	11,226	Attard	5,159	5,138	10,297
Floriana	1,045	1,122	2,167	Balzan	1,765	1,987	3,752
Kalkara	1,441	1,416	2,857	Dingli	1,696	1,638	3,334
Luqa	2,866	3,070	5,936	Iklin	1,637	1,553	3,190
Marsa	2,575	2,653	5,228	Lija	1,349	1,394	2,743
Paola	4,330	4,355	8,685	Rabat (Malta)	5,453	5,809	11,262
Santa Luċija	1,592	1,577	3,169	Mtarfa	1,213	1,202	2,415
Tarxien	3,747	3,811	7,558	Northern district	27,187	27,124	54,311
Xgħajra	618	625	1,243	Għargħur	1,186	1,124	2,310
Northern Harbour district	56,502	58,113	114,615	Mellieħa	3,595	3,528	7,123
Qormi	8,232	8,227	16,459	Mġarr	1,515	1,455	2,970
Birkirkara	10,758	10,900	21,658	Mosta	9,111	9,384	18,495
Gżira	3,292	3,389	6,681	Naxxar	5,852	5,794	11,646
Ħamrun	4,492	4,887	9,379	San Pawl il-Baħar	5,928	5,839	11,767
Msida	3,520	3,710	7,230	Gozo and Comino	14,787	15,106	29,893
Pembroke	1,453	1,451	2,904	Rabat (Gozo)	3,044	3,204	6,248
Pietà	1,780	1,893	3,673	Fontana	416	424	840
San Ġiljan	3,490	3,567	7,057	Għajnsielem & Comino	1,233	1,251	2,484
San Ġwann	6,190	6,128	12,318	Għarb	534	534	1,068
Santa Venera	2,978	3,042	6,020	Għasri	199	198	397
Sliema	5,605	6,285	11,890	Kerċem	812	809	1,621
Swieqi	3,832	3,761	7,593	Munxar	467	489	956
Ta' Xbiex	880	873	1,753	Nadur	2,013	2,047	4,060
South Eastern district	29,218	29,411	58,629	Qala	780	761	1,541
Żejtun	5,625	5,681	11,306	San Lawrenz	287	284	571
Birżebbuġa	4,188	4,154	8,342	Sannat	812	830	1,642
Gudja	1,424	1,477	2,901	Xgħhra	1,850	1,896	3,746
Għaxaq	2,190	2,203	4,393	Xewkija	1,505	1,575	3,080
Kirkop	1,115	1,080	2,195	Żebbuġ (Gozo)	835	804	1,639
Marsascula	4,541	4,511	9,052				
Marsaxlokk	1,591	1,607	3,198				

8. Maltese mid-year population by region, district and locality: 30th June 2006

Region, district and locality	Estimated			Region, district and locality	Estimated		
	Males	Females	Total		Males	Females	Total
MALTA	195,205	198,224	393,429				
Malta	180,429	183,115	363,544	Mqabba	1,489	1,519	3,008
Gozo and Comino	14,776	15,109	29,885	Qrendi	1,258	1,256	2,514
Southern Harbour district	39,933	40,234	80,167	Safi	972	985	1,957
Valletta	2,997	3,180	6,177	Żurrieq	4,810	4,921	9,731
Birgu	1,376	1,282	2,658	Western district	27,851	28,451	56,302
Isla	1,507	1,503	3,010	Mdina	113	153	266
Bormla	2,718	2,859	5,577	Żebbuġ (Malta)	5,610	5,599	11,209
Żabbar	7,444	7,193	14,637	Sigġiewi	3,872	3,989	7,861
Fgura	5,635	5,561	11,196	Attard	5,146	5,128	10,274
Floriana	1,053	1,128	2,181	Balzan	1,769	1,990	3,759
Kalkara	1,445	1,415	2,860	Dingli	1,696	1,633	3,329
Luqa	2,878	3,092	5,970	Ikiin	1,636	1,550	3,186
Marsa	2,586	2,659	5,245	Lija	1,343	1,392	2,735
Paola	4,346	4,362	8,708	Rabat (Malta)	5,460	5,817	11,277
Santa Luċija	1,595	1,574	3,169	Mtarfa	1,206	1,200	2,406
Tarxien	3,743	3,805	7,548	Northern district	27,081	27,028	54,109
Xghajra	610	621	1,231	Għargħur	1,184	1,118	2,302
Northern Harbour district	56,408	58,067	114,475	Mellieħa	3,575	3,515	7,090
Qormi	8,238	8,222	16,460	Mġarr	1,516	1,452	2,968
Birkirkara	10,742	10,869	21,611	Mosta	9,083	9,371	18,454
Gżira	3,293	3,392	6,685	Naxxar	5,843	5,774	11,617
Hamrun	4,505	4,899	9,404	San Pawl il-Baħar	5,880	5,798	11,678
Msida	3,514	3,712	7,226	Gozo and Comino	14,776	15,109	29,885
Pembroke	1,447	1,448	2,895	Rabat (Gozo)	3,051	3,218	6,269
Pietà	1,785	1,898	3,683	Fontana	416	423	839
San Ġiljan	3,476	3,557	7,033	Għajnsielem & Comino	1,232	1,250	2,482
San Ġwann	6,161	6,109	12,270	Għarb	532	533	1,065
Santa Venera	2,970	3,043	6,013	Għasri	197	196	393
Sliema	5,592	6,303	11,895	Kerċem	813	805	1,618
Swieqi	3,807	3,745	7,552	Munxar	464	487	951
Ta' Xbiex	878	870	1,748	Nadur	2,010	2,054	4,064
South Eastern district	29,156	29,335	58,491	Qala	778	761	1,539
Żejtun	5,629	5,690	11,319	San Lawrenz	287	284	571
Birżebbugia	4,180	4,138	8,318	Sannat	811	829	1,640
Gudja	1,427	1,476	2,903	Xagħra	1,852	1,893	3,745
Għaxaq	2,189	2,197	4,386	Xewkija	1,503	1,577	3,080
Kirkop	1,114	1,073	2,187	Żebbuġ (Gozo)	830	799	1,629
Marsascula	4,500	4,479	8,979				
Marsaxlokk	1,588	1,601	3,189				

9. Total population by region, district and locality: 31st December 2006

Region, district and locality	Estimated			Region, district and locality	Estimated		
	Males	Females	Total		Males	Females	Total
MALTA	202,613	205,197	407,810				
Malta	187,110	189,420	376,530	Mqabba	1,510	1,534	3,044
Gozo and Comino	15,503	15,777	31,280	Qrendi	1,278	1,270	2,548
Southern Harbour district	40,374	40,683	81,057	Safi	997	1,007	2,004
Valletta	3,080	3,233	6,313	Żurrieq	4,848	4,983	9,831
Birgu	1,406	1,302	2,708	Western district	28,339	28,962	57,301
Isla	1,539	1,527	3,066	Mdina	123	155	278
Bormla	2,731	2,905	5,636	Żebbuġ (Malta)	5,678	5,674	11,352
Żabbar	7,498	7,255	14,753	Siġġiewi	3,925	4,042	7,967
Fgura	5,692	5,640	11,332	Attard	5,241	5,233	10,474
Floriana	1,060	1,151	2,211	Balzan	1,826	2,051	3,877
Kalkara	1,450	1,427	2,877	Dingli	1,706	1,655	3,361
Luqa	2,886	3,100	5,986	Iklin	1,661	1,579	3,240
Marsa	2,633	2,688	5,321	Lija	1,395	1,433	2,828
Paola	4,383	4,392	8,775	Rabat (Malta)	5,556	5,918	11,474
Santa Luċija	1,603	1,586	3,189	Mtarfa	1,228	1,221	2,449
Tarxien	3,781	3,842	7,623	Northern district	29,050	29,036	58,086
Xgħajra	632	634	1,266	Għarghur	1,224	1,160	2,384
Northern Harbour district	59,514	60,777	120,291	Mellieħa	3,897	3,910	7,807
Qormi	8,282	8,281	16,563	Mġarr	1,532	1,492	3,024
Birkirkara	10,986	11,069	22,055	Mosta	9,301	9,577	18,878
Gżira	3,538	3,589	7,127	Naxxar	6,087	6,039	12,126
Ħamrun	4,561	4,947	9,508	San Pawl il-Baħar	7,009	6,859	13,868
Msida	3,799	3,896	7,695	Gozo and Comino	15,503	15,777	31,280
Pembroke	1,478	1,480	2,958	Rabat (Gozo)	3,098	3,267	6,365
Pietà	1,867	1,971	3,838	Fontana	425	434	859
San Ġiljan	3,947	3,961	7,908	Għajnsielem & Comino	1,305	1,304	2,609
San Ġwann	6,453	6,429	12,882	Għarb	588	580	1,168
Santa Venera	3,026	3,077	6,103	Għasri	215	214	429
Sliema	6,403	6,991	13,394	Kerċem	832	845	1,677
Swieqi	4,229	4,156	8,385	Munxar	533	545	1,078
Ta' Xbiex	945	930	1,875	Nadur	2,086	2,127	4,213
South Eastern District	29,833	29,962	59,795	Qala	830	809	1,639
Żejtun	5,669	5,715	11,384	San Lawrenz	302	301	603
Birżebbugia	4,332	4,301	8,633	Sannat	874	880	1,754
Gudja	1,430	1,490	2,920	Xagħra	1,983	2,003	3,986
Għaxaq	2,203	2,217	4,420	Xewkija	1,521	1,600	3,121
Kirkop	1,121	1,085	2,206	Żebbuġ (Gozo)	911	869	1,780
Marsascala	4,830	4,729	9,559				
Marsaxlokk	1,615	1,631	3,246				

10.Total mid-year population by region, district and locality: 30th June 2006

Region, district and locality	Estimated			Region, district and locality	Estimated		
	Males	Females	Total		Males	Females	Total
MALTA	201,742	204,682	406,424				
Malta	186,346	188,933	375,279	Mqabba	1,503	1,530	3,033
Gozo and Comino	15,396	15,749	31,145	Qrendi	1,273	1,269	2,542
Southern Harbour district	40,385	40,657	81,042	Safi	990	1,003	1,993
Valletta	3,071	3,235	6,306	Żurrieq	4,841	4,969	9,810
Birgu	1,403	1,301	2,704	Western district	28,264	28,917	57,181
Isla	1,539	1,530	3,069	Mdina	122	157	279
Bormla	2,742	2,904	5,646	Żebbuġ (Malta)	5,666	5,661	11,327
Żabbar	7,481	7,236	14,717	Siggiewi	3,915	4,034	7,949
Fgura	5,682	5,615	11,297	Attard	5,222	5,219	10,441
Floriana	1,069	1,154	2,223	Balzan	1,820	2,049	3,869
Kalkara	1,455	1,425	2,880	Dingli	1,707	1,649	3,356
Luqa	2,899	3,121	6,020	Iklin	1,658	1,575	3,233
Marsa	2,640	2,691	5,331	Lija	1,382	1,430	2,812
Paola	4,400	4,397	8,797	Rabat (Malta)	5,552	5,925	11,477
Santa Luċija	1,606	1,583	3,189	Mtarfa	1,220	1,218	2,438
Tarxien	3,774	3,835	7,609	Northern district	28,779	28,869	57,648
Xgħajra	624	630	1,254	Għarghur	1,218	1,151	2,369
Northern Harbour district	59,189	60,626	119,815	Mellieħa	3,858	3,886	7,744
Qormi	8,286	8,273	16,559	Mġarr	1,533	1,487	3,020
Birkirkara	10,935	11,029	21,964	Mosta	9,253	9,557	18,810
Gżira	3,524	3,586	7,110	Naxxar	6,045	6,008	12,053
Ħamrun	4,567	4,957	9,524	San Pawl il-Baħar	6,872	6,780	13,652
Msida	3,769	3,890	7,659	Gozo and Comino	15,396	15,749	31,145
Pembroke	1,472	1,476	2,948	Rabat (Gozo)	3,097	3,277	6,374
Pietà	1,867	1,974	3,841	Fontana	424	433	857
San Ġiljan	3,888	3,939	7,827	Għajnsielem & Comino	1,291	1,300	2,591
San Ġwann	6,416	6,395	12,811	Għarb	581	577	1,158
Santa Venera	3,015	3,075	6,090	Għasri	212	212	424
Sliema	6,334	6,983	13,317	Kerċem	832	839	1,671
Swieqi	4,174	4,125	8,299	Munxar	523	542	1,065
Ta' Xbiex	942	924	1,866	Nadur	2,073	2,131	4,204
South Eastern District	29,729	29,864	59,593	Qala	820	806	1,626
Żejtun	5,672	5,722	11,394	San Lawrenz	301	299	600
Birżebbugia	4,321	4,279	8,600	Sannat	862	878	1,740
Gudja	1,434	1,488	2,922	Xagħra	1,966	1,995	3,961
Għaxaq	2,202	2,212	4,414	Xewkija	1,517	1,599	3,116
Kirkop	1,118	1,078	2,196	Żebbuġ (Gozo)	897	861	1,758
Marsascula	4,764	4,691	9,455				
Marsaxlokk	1,611	1,623	3,234				

11. Projected total population analysis by sex and age: 2007-2050

000's

Estimates of the Total Population as at 31st December 2006		Age	Projected * Population at 31st December											
			2007		2015		2025		2035		2045		2050	
			M	F	M	F	M	F	M	F	M	F	M	F
202.6	205.2	All Ages	203.8	205.8	212.2	210.1	216.8	210.4	212.6	203.1	204.7	192.0	200.3	186.6
10.1	9.6	0-4	10.2	9.7	10.8	9.9	9.9	9.0	8.3	7.6	8.0	7.3	7.8	7.2
11.3	10.9	5-9	10.8	10.5	10.5	9.6	10.7	9.8	9.1	8.3	8.2	7.5	8.1	7.4
13.5	12.7	10-14	13.2	12.2	10.2	9.9	10.9	10.0	10.0	9.2	8.4	7.8	8.2	7.6
14.6	14.0	15-19	14.6	14.0	11.8	11.3	10.5	9.8	10.6	9.9	9.0	8.4	8.4	7.8
15.2	14.2	20-24	15.0	13.9	13.9	13.2	10.4	10.1	11.0	10.2	10.1	9.3	9.2	8.5
15.7	14.5	25-29	15.8	14.9	15.8	14.5	12.9	11.9	11.6	10.4	11.7	10.5	11.1	9.8
14.8	14.0	30-34	15.3	14.3	16.8	15.4	15.6	14.1	12.1	11.0	12.7	11.1	12.5	10.9
12.8	12.3	35-39	13.2	12.5	16.7	15.0	16.9	15.1	14.1	12.5	12.8	10.9	13.1	11.2
13.6	13.1	40-44	13.2	12.6	14.9	13.7	17.3	15.6	16.2	14.3	12.7	11.2	13.0	11.0
15.3	15.1	45-49	15.1	15.0	13.0	12.1	17.1	15.0	17.3	15.1	14.5	12.5	12.9	11.2
14.7	14.5	50-54	14.9	14.7	14.4	13.5	15.1	13.6	17.5	15.5	16.4	14.2	14.5	12.5
15.2	15.4	55-59	15.0	15.0	15.2	15.0	12.9	12.0	16.9	14.8	17.1	14.9	16.2	14.1
11.9	12.5	60-64	13.5	14.2	13.9	14.0	13.9	13.1	14.5	13.2	16.8	15.0	16.6	14.5
8.1	9.3	65-69	7.8	8.8	14.0	14.7	13.8	14.2	11.8	11.4	15.3	14.0	15.7	14.5
6.7	8.6	70-74	6.9	8.8	8.8	10.2	11.5	12.7	11.5	11.9	12.0	12.0	13.5	13.1
9.0	14.5	75 & Over	9.3	14.9	11.4	17.9	17.3	24.4	20.1	28.0	18.8	25.3	19.4	25.2

* Basis: End 2006 Estimates of the Total Population (Maltese and Foreign)

- Assumptions:
- Mortality: Death rates for each age group and sex being the average of those recorded during 2003-2006
 - Natality: Average rates specific to age by single years of females between 14-49 recorded during 2003-2006
 - Migration: Average net migration figures by sex recorded during 2003 - 2006.

12. Projected percentage distribution by age and sex of the total population: 2006, 2015, 2035

Age	2006			2015			2035		
	Males	Females	Total	Males	Females	Total	Males	Females	Total
ALL AGES	100.0	100.0	100.0	100.0	100.0	100.0	100.0	100.0	100.0
0-4	5.0	4.7	4.8	5.1	4.7	4.9	3.9	3.7	3.8
5-9	5.6	5.3	5.4	5.0	4.6	4.8	4.3	4.1	4.2
10-14	6.7	6.2	6.4	4.8	4.7	4.8	4.7	4.5	4.6
15-19	7.2	6.8	7.0	5.6	5.4	5.5	5.0	4.9	4.9
20-24	7.5	6.9	7.2	6.6	6.3	6.4	5.2	5.0	5.1
25-29	7.7	7.1	7.4	7.4	6.9	7.2	5.5	5.1	5.3
30-34	7.3	6.8	7.1	7.9	7.3	7.6	5.7	5.4	5.6
35-39	6.3	6.0	6.1	7.9	7.1	7.5	6.6	6.2	6.4
40-44	6.7	6.4	6.6	7.0	6.5	6.8	7.6	7.0	7.3
45-49	7.6	7.4	7.5	6.1	5.8	5.9	8.1	7.4	7.8
50-54	7.2	7.1	7.2	6.8	6.4	6.6	8.2	7.6	7.9
55-59	7.5	7.5	7.5	7.1	7.1	7.1	7.9	7.3	7.6
60-64	5.9	6.1	6.0	6.5	6.7	6.6	6.8	6.5	6.7
65-69	4.0	4.5	4.3	6.6	7.0	6.8	5.6	5.6	5.6
70-74	3.3	4.2	3.8	4.2	4.9	4.5	5.4	5.9	5.6
75+	4.5	7.1	5.8	5.4	8.5	6.9	9.5	13.8	11.6

* Basis: End 2006 estimates of the total population

Assumption for projections:

Mortality: Death rates specific to age, by single years, being the average of those recorded during 2003-2006
Natality: Average rates specific to age by single years of females between 14 to 49 years recorded during 2003-2006
Migration: Average net migration figures by sex recorded during 2003 - 2006.

13. Births by child's sex and region: 1997-2006

Year	Number							Crude Birth Rate *		
	MALTA			Malta		Gozo		MALTA	Malta	Gozo
	Total	Males	Females	Males	Females	Males	Females			
1997	4,848	2,536	2,312	2,334	2,136	202	176	12.66	12.65	12.90
1998	4,670	2,405	2,265	2,210	2,070	195	195	12.12	12.03	13.16
1999	4,403	2,239	2,164	2,070	1,999	169	165	11.36	11.38	11.17
2000	4,392	2,174	2,218	2,015	2,011	159	207	11.26	11.19	12.12
2001	3,957	2,037	1,920	1,875	1,780	162	140	10.07	10.09	9.87
2002	3,918	2,048	1,870	1,886	1,737	162	133	9.89	9.93	9.50
2003	4,050	2,029	2,021	1,879	1,852	150	169	10.16	10.18	10.17
2004	3,887	1,998	1,889	1,867	1,762	131	127	9.69	9.82	8.12
2005	3,858	1,984	1,874	1,842	1,733	142	141	9.56	9.63	8.81
2006	3,885	2,039	1,846	1,884	1,715	155	131	9.56	9.58	9.18

* Number of live births per 1000 persons in total mid-year population

14. Number and rate of total live births, by sex and residence of parents: 2006...

Number			Region, district and locality	Crude birth rate *
Males	Females	Total		
2,039	1,846	3,885	MALTA	9.56
1,884	1,715	3,599	Malta	9.58
155	131	286	Gozo & Comino	9.18
362	341	703	Southern Harbour district	8.67
32	27	59	Valetta	
5	11	16	Birgu	
12	10	22	Isla	
26	27	53	Bormla	
79	69	148	Żabbar	
55	57	112	Fgura	
8	9	17	Floriana	
7	8	15	Kalkara	
22	20	42	Luqa	
20	14	34	Marsa	
31	31	62	Paola	
10	11	21	Santa Luċġija	
40	37	77	Tarxien	
15	10	25	Xghajra	
569	498	1,067	Northern Harbour district	8.90
64	58	122	Qormi	
135	118	253	Birkirkara	
27	27	54	Gżira	
44	34	78	Hamrun	
44	31	75	Msida	
16	9	25	Pembroke	
8	11	19	Pieta	
34	44	78	San Ġiljan	
69	59	128	San Ġwann	
33	27	60	Santa Venera	
53	42	95	Sliema	
36	30	66	Swieqi	
6	8	14	Ta' Xbiex	
344	306	650	South Eastern district	10.91
58	45	103	Żejtun	
49	54	103	Birżebbuġia	
7	12	19	Gudja	
26	21	47	Għaxaq	
9	17	26	Kirkop	
84	63	147	Marsascula	
17	14	31	Marsaxlokk	
24	13	37	Mqabba	
13	8	21	Qrendi	
11	11	22	Safi	
46	48	94	Żurrieq	

* Number of live Births per 1,000 persons in total mid-year population.

...14. Number and rate of total live births, by sex and residence of parents: 2006

Number			Region, district and locality	Crude birth rate *
Males	Females	Total		
269	262	531	Western district	9.59
-	-	-	Mdina	
74	49	123	Żebbuġ (Malta)	
43	31	74	Siġġiewi	
38	50	88	Attard	
22	25	47	Balzan	
12	17	29	Dingli	
5	6	11	Iklin	
17	13	30	Lija	
37	54	91	Rabat (Malta)	
21	17	38	Mtarfa	
340	308	648	Northern district	11.24
20	23	43	Għargħur	
33	28	61	Mellieħa	
12	15	27	Mġarr	
113	94	207	Mosta	
52	51	103	Naxxar	
110	97	207	San Pawl il-Baħar	
155	131	286	Gozo & Comino	9.18
18	30	48	Rabat (Gozo)	
4	3	7	Fontana	
13	11	24	Għajnsielem & Comino	
8	2	10	Għarb	
7	1	8	Għasri	
4	12	16	Kerċem	
7	3	10	Munxar	
28	10	38	Nadur	
4	4	8	Qala	
1	3	4	San Lawrenz	
7	3	10	Sannat	
22	20	42	Xagħra	
14	13	27	Xewkija	
18	16	34	Żebbuġ (Gozo)	

* Number of live Births per 1,000 persons in total mid-year population.

15. Total live births by age of mother/father, nationality, sex and births outside marriage: 2006

Age group	By age of mother		By age of father		Of which births outside marriage			
	Males	Females	Males	Females	By age of mother		By age of father	
					Males	Females	Males	Females
All Ages	2,039	1,846	2,039	1,846	451	415	451	415
Under 20	125	109	16	10	112	103	13	9
20-24	360	293	143	102	154	137	75	60
25-29	731	658	500	471	104	91	52	70
30-34	601	560	678	644	44	54	49	46
35-39	186	191	327	305	28	22	27	29
40-44	35	34	117	99	9	8	19	12
45-49	1	1	46	27	-	-	15	7
50-54	-	-	12	7	-	-	5	3
55-59	-	-	5	-	-	-	3	-
60-64	-	-	2	2	-	-	-	1
65+	-	-	-	1	-	-	-	-
Unknown	-	-	193	178	-	-	193	178

16. Maternities by type and age of mother: 2006

Age of mother	All maternities	All births			Single maternities		Multiple maternities					
		Total	Live	Still *	Live	Still	Twins				Triplets born alive	Quadruplets born live
							Total	Both live	One still	Both still		
Total	3,827	3,895	3,885	10	3,752	10	62	62	-	-	3	-
Under 20	234	234	234		234		-					-
20-24	676	655	653	2	643	2	31		31			-
25-29	1,359	1,395	1,389	6	1,334	6	18	18			1	-
30-34	1,132	1,161	1,161		1,122		9	9			1	-
35-39	362	378	377	1	356	1	4	4			1	-
40-44	62	70	69	1	61	1	-					-
45+	2	2	2		2		-					-
Unknown	-	-	-	-	-	-	-	-	-	-	-	-

* All Still Births are included i.e. over and under 1000gr.

17. Maternities* by age of mother and by order: 2006

Age group of mother	Birth order							Total
	1st birth	2nd birth	3rd birth	4th birth	5th birth	6th birth or more	Unspecified	
Under 20	211	25	1	-	-	-	2	239
20-24	448	160	31	6	-	-	1	646
25-29	827	397	98	19	9	3	2	1,355
30-34	419	509	150	42	11	6	-	1,137
35-39	90	146	91	28	8	11	-	374
40-44	13	15	22	10	3	2	-	65
45-49	-	-	-	1	1	1	-	3
Unknown	3	-	3	1	-	1	-	8
Total	2,011	1,252	396	107	32	24	5	3,827

* Including still births

Source: National Obstetric Information Systems (NOIS), Dept. of Health Information.

18. Total live births by occupation and age of father: 2006

Occupation of father	Age group									Total Births
	Under 20	20-24	25-29	30-34	35-39	40-44	45-49	50 & Over	Age Unknown	
Employed	16	186	829	1,200	562	186	56	18	-	3,053
Legislators and Senior Officials	-	-	1	1	3	-	-	-	-	5
Directors	1	3	57	128	66	28	11	-	-	294
General Managers	-	-	13	12	8	4	2	-	-	39
Architects, engineers, computers and related professionals	-	2	34	73	27	9	1	1	-	147
Life science, related and health professionals	-	2	10	21	15	5	1	1	-	55
Higher education teaching professionals	-	-	1	10	3	-	-	-	-	14
Other professionals	-	2	32	64	33	15	1	2	-	149
Air traffic controller and telecommunications operators	-	4	63	108	44	5	2	1	-	227
Health associate professionals	-	1	4	10	3	-	-	-	-	18
Other teaching associate professionals	-	-	21	43	16	7	3	-	-	90
Accounts, administrative officer and other related professionals	1	7	45	72	42	7	3	2	-	179
Office Clerks	1	14	59	61	28	10	-	1	-	174
Customer service clerks	-	5	4	8	3	1	-	-	-	21
Personal and protective services workers	1	16	44	82	47	11	5	2	-	208
Models, salespersons and demonstrators	1	12	55	61	19	3	1	-	-	152
Skilled agriculture and fishery workers	-	3	11	20	13	7	-	-	-	54
Extraction and building trade workers	1	23	95	95	38	15	4	-	-	271
Metal, machinery and related workers	1	10	52	91	41	12	1	3	-	211
Precision, handicraft, printing and related trade workers	-	1	7	14	-	1	1	-	-	24
Other craft and related trade workers	1	8	22	26	10	4	2	1	-	74
Machine operators and assemblers	-	-	5	5	4	1	-	-	-	15
Other machine operators and assemblers	1	19	52	44	15	6	1	-	-	138
Drivers and mobile plant operators	1	14	44	34	26	10	4	2	-	135
Labourers and skilled workers	2	15	43	33	24	13	10	2	-	142
Labourers in mining, construction, manufacturing and transport	4	20	46	47	26	7	3	-	-	153
Armed forces	-	5	9	37	8	5	-	-	-	64
Unemployed	7	42	72	47	30	16	7	2	-	223
Inactive	1	4	1	-	1	-	-	2	-	9
Pensioner	-	-	-	-	-	-	-	2	-	2
Student	1	4	1	-	1	-	-	-	-	7
Unknown Status	2	13	69	75	39	14	10	7	371	600
Total	26	245	971	1,322	632	216	73	29	371	3,885

19. Monthly incidence of total live births: 1997-2006

Year	January	February	March	April	May	June	July	August	September	October	November	December	Totals
1997	405	375	400	392	358	432	413	410	422	404	409	428	4,848
1998	407	372	367	348	372	375	411	394	423	419	381	401	4,670
1999	411	316	357	323	362	315	388	378	429	384	358	382	4,403
2000	391	351	361	336	334	336	383	386	363	377	376	398	4,392
2001	318	305	342	312	313	347	360	313	338	358	323	328	3,957
2002	327	301	292	325	306	310	317	329	358	366	351	336	3,918
2003	320	329	298	294	334	315	376	367	325	397	326	369	4,050
2004	337	312	317	269	309	304	298	331	364	353	315	378	3,887
2005	326	305	324	288	357	309	322	318	331	345	289	344	3,858
2006	337	292	341	314	295	332	298	319	341	377	323	316	3,885

20. Deaths by sex: 1997-2006

Year	Number			Crude death rate *	Of which deaths in hospitals **
	Total	Males	Females		
1997	2,888	1,532	1,356	7.54	1,844
1998	3,044	1,581	1,463	7.90	1,937
1999	3,097	1,540	1,557	7.99	2,009
2000	2,957	1,507	1,450	7.58	1,880
2001	2,935	1,496	1,439	7.47	1,913
2002	3,031	1,604	1,427	7.66	2,002
2003	3,164	1,595	1,569	7.94	2,113
2004	2,999	1,491	1,508	7.47	2,017
2005	3,130	1,576	1,554	7.76	2,113
2006	3,216	1,667	1,549	7.91	2,240

* Number of deaths per 1000 persons in total mid-year population.

** Including persons who died in Hospital within 24 hours.

21. Deaths by locality: 2006...

Number			Region, district and locality	Crude death rate *
Males	Females	Total		
1,667	1,549	3,216	MALTA	7.91
1,531	1,404	2,935	Malta	7.82
136	145	281	Gozo & Comino	9.02
396	351	747	Southern Harbour district	9.22
40	39	79	Valletta	
6	11	17	Birgu	
18	19	37	Isla	
42	32	74	Bormla	
40	39	79	Żabbar	
30	15	45	Fgura	
25	19	44	Floriana	
12	7	19	Kalkara	
46	66	112	Luqa	
39	24	63	Marsa	
55	45	100	Paola	
13	5	18	Santa Luċija	
28	27	55	Tarxien	
2	3	5	Xghajra	
513	477	990	Northern Harbour district	8.26
60	51	111	Qormi	
100	58	158	Birkirkara	
48	42	90	Gżira	
66	63	129	Ħamrun	
40	39	79	Msida	
4	4	8	Pembroke	
23	25	48	Pietà	
38	38	76	San Ġiljan	
19	24	43	San Ġwann	
22	28	50	Santa Venera	
73	95	168	Sliema	
12	7	19	Swieqi	
8	3	11	Ta' Xbiex	
200	181	381	South Eastern district	6.39
54	64	118	Żejtun	
29	26	55	Birżebbugia	
12	11	23	Gudja	
17	13	30	Għaxaq	
4	5	9	Kirkop	
24	10	34	Marsascalea	
9	2	11	Marsaxlokk	
11	7	18	Mqabba	
5	9	14	Qrendi	
3	5	8	Safi	
32	29	61	Żurrieq	

* Number of Deaths per 1,000 persons in mid-year population.

... 21. Deaths by locality: 2006

Number			Region, district and locality	Crude death rate *
Males	Females	Total		
224	230	454	Western district	7.93
1	3	4	Mdina	
46	32	78	Żebbuġ (Malta)	
26	22	48	Siġġiewi	
30	34	64	Attard	
25	27	52	Balzan	
9	7	16	Dingli	
5	-	5	Iklin	
9	11	20	Lija	
67	81	148	Rabat (Malta)	
6	13	19	Mtarfa	
198	165	363	Northern district	6.30
11	11	22	Għarghur	
14	16	30	Mellieħa	
12	9	21	Mġarr	
60	77	137	Mosta	
43	16	59	Naxxar	
58	36	94	San Pawl il-Baħar	
136	145	281	Gozo & Comino	9.02
32	56	88	Rabat (Gozo)	
4	2	6	Fontana	
7	8	15	Għajnsielem & Comino	
7	2	9	Għarb	
3	-	3	Għasri	
4	2	6	Kerċem	
4	3	7	Munxar	
25	26	51	Nadur	
6	5	11	Qala	
2	2	4	San Lawrenz	
5	4	9	Sannat	
24	15	39	Xagħra	
7	14	21	Xewkija	
6	6	12	Żebbuġ (Gozo)	

* Number of Deaths per 1,000 persons in mid-year population.

22. Still births, neonatal deaths and infant mortality: 1997-2006

Still Births		Neonatal Deaths		Year	Infant Mortality			
					Males	Females	Total	
Number	Rate (a)	Deaths under 4 weeks	Rate (b)				Number	Rate (c)
29	6.0	24	5.0	1997	17	14	31	6.4
23	5.1	17	3.8	1998	17	7	24	5.3
31	7.1	21	4.9	1999	18	13	31	7.2
17	4.0	23	5.4	2000	13	13	26	6.1
24	6.2	12	3.1	2001	12	5	17	4.4
21	5.5	21	5.5	2002	9	14	23	6.0
18	4.6	21	5.4	2003	16	7	23	5.9
15	3.8	17	4.4	2004	14	9	23	5.9
8	2.1	17	4.4	2005	14	9	23	6.0
10	2.6	9	2.3	2006	10	4	14	3.6

(a) All Still births per 1000 total births

(b) Total deaths of children aged under 4 weeks per 1000 total live births

(c) Total (both sexes) deaths of children aged under 1 year per 1000 total live births.

23. Birth-weight of still births and neonatal deaths: 1997-2006

Year	Still births		Neonatal deaths	
	< 1000g	> 1000g	< 1000g	> 1000g
1997	15	14	11	13
1998	5	18	4	13
1999	13	18	9	12
2000	5	12	11	12
2001	7	17	7	5
2002	8	13	5	16
2003	10	8	8	13
2004	-	15	4	13
2005	1	7	9	8
2006	3	7	4	5

Source: H.I.S.U.

24. Deaths by age in completed years at time of death 1997-2006
Analysis by sex and age group

Year	Age in completed years at time of death												
	All Ages	Under 1	1-4	5-9	10-14	15-19	20-24	25-34	35-44	45-54	55-64	65-74	75+
All Persons													
1997	2,888	31	9	2	5	11	16	34	60	154	250	695	1,621
1998	3,044	24	6	3	4	19	14	20	62	147	286	705	1,754
1999	3,097	31	4	2	8	7	12	30	64	166	308	680	1,785
2000	2,957	26	4	4	3	9	11	23	45	167	284	715	1,666
2001	2,935	17	9	3	1	12	15	28	41	161	268	657	1,723
2002	3,031	23	5	2	4	9	13	34	43	155	286	685	1,772
2003	3,164	23	2	2	2	8	17	31	59	145	301	674	1,900
2004	2,999	23	8	1	5	11	16	25	40	130	295	737	1,708
2005	3,130	23	3	4	4	9	12	27	38	146	329	705	1,830
2006	3,216	14	4	-	6	9	13	23	55	147	337	651	1,957
Males													
1997	1,532	17	4	-	4	7	14	25	40	91	149	401	780
1998	1,581	17	5	3	-	13	10	15	43	102	168	424	781
1999	1,540	18	2	-	4	2	7	24	42	101	196	385	759
2000	1,507	13	3	2	2	5	10	13	27	94	172	429	737
2001	1,496	12	5	2	1	10	11	25	28	100	157	392	753
2002	1,604	9	5	2	2	8	10	23	26	98	167	405	849
2003	1,595	16	1	1	1	7	11	19	37	94	176	396	836
2004	1,491	14	3	1	2	9	9	17	29	76	180	414	737
2005	1,576	14	-	-	3	7	10	22	21	80	200	428	791
2006	1,667	10	1	-	3	7	12	17	38	95	202	393	889
Females													
1997	1,356	14	5	2	1	4	2	9	20	63	101	294	841
1998	1,463	7	1	-	4	6	4	5	19	45	118	281	973
1999	1,557	13	2	2	4	5	5	6	22	65	112	295	1,027
2000	1,450	13	1	2	1	4	1	10	18	73	112	286	929
2001	1,439	5	4	1	-	2	4	3	13	61	111	265	970
2002	1,427	14	-	-	2	1	3	11	17	57	119	280	923
2003	1,569	7	1	1	1	1	6	12	22	51	125	278	1,064
2004	1,508	9	5	-	3	2	7	8	11	54	115	323	971
2005	1,554	9	3	4	1	2	2	5	17	66	129	277	1,039
2006	1,549	4	3	-	3	2	1	6	17	52	135	258	1,068

25. Deaths by sex and age in completed years at time of death: 2006

Ages	Males	Females	Total	Ages	Males	Females	Total	Ages	Males	Females	Total
All ages	1,667	1,549	3,216								
0-4	11	7	18	35-39	13	3	16	70-74	236	156	392
0	10	4	14	35	5	-	5	70	43	22	65
1	-	1	1	36	-	1	1	71	55	25	80
2	-	2	2	37	1	-	1	72	41	27	68
3	1	-	1	38	6	2	8	73	51	37	88
4	-	-	-	39	1	-	1	74	46	45	91
5-9	-	-	-	40-44	25	14	39	75-79	265	229	494
5	-	-	-	40	2	1	3	75	51	49	100
6	-	-	-	41	3	2	5	76	44	43	87
7	-	-	-	42	5	3	8	77	49	42	91
8	-	-	-	43	4	4	8	78	62	33	95
9	-	-	-	44	11	4	15	79	59	62	121
10-14	3	3	6	45-49	31	29	60	80-84	292	313	605
10	-	-	-	45	5	4	9	80	58	58	116
11	-	1	1	46	4	6	10	81	73	56	129
12	1	1	2	47	7	5	12	82	53	63	116
13	2	1	3	48	5	7	12	83	53	64	117
14	-	-	-	49	10	7	17	84	55	72	127
15-19	7	2	9	50-54	64	23	87	85-89	213	283	496
15	-	1	1	50	15	6	21	85	51	91	142
16	1	-	1	51	12	3	15	86	54	49	103
17	2	-	2	52	15	5	20	87	41	62	103
18	2	-	2	53	9	5	14	88	34	43	77
19	2	1	3	54	13	4	17	89	33	38	71
20-24	12	1	13	55-59	88	61	149	90+	119	243	362
20	5	-	5	55	13	13	26				
21	2	-	2	56	14	8	22				
22	-	-	-	57	20	9	29				
23	2	-	2	58	22	12	34				
24	3	1	4	59	19	19	38				
25-29	6	-	6	60-64	114	74	188				
25	4	-	4	60	26	19	45				
26	-	-	-	61	27	19	46				
27	-	-	-	62	20	8	28				
28	1	-	1	63	22	13	35				
29	1	-	1	64	19	15	34				
30-34	11	6	17	65-69	157	102	259				
30	3	-	3	65	22	22	44				
31	4	1	5	66	33	13	46				
32	2	-	2	67	31	12	43				
33	1	2	3	68	34	23	57				
34	1	3	4	69	37	32	69				

26. Deaths by age group and marital status: 2006

Age group	Males						Females					
	Single	Married	Widowed	Divorced/ separated	Not specified	Total	Single	Married	Widowed	Divorced/ separated	Not specified	Total
0-4	11	-	-	-	-	11	7	-	-	-	-	7
5-9	-	-	-	-	-	-	-	-	-	-	-	-
10-14	3	-	-	-	-	3	3	-	-	-	-	3
15-19	7	-	-	-	-	7	2	-	-	-	-	2
20-24	11	1	-	-	-	12	-	-	-	1	-	1
25-29	6	-	-	-	-	6	-	-	-	-	-	-
30-34	5	3	1	1	1	11	3	3	-	-	-	6
35-39	3	6	-	1	3	13	1	2	-	-	-	3
40-44	10	10	-	2	3	25	4	8	1	1	-	14
45-49	9	18	-	2	2	31	4	21	1	3	-	29
50-54	21	37	2	3	1	64	5	16	2	-	-	23
55-59	18	60	-	5	5	88	9	49	1	1	1	61
60-64	18	85	4	2	5	114	15	50	5	2	2	74
65-69	15	124	8	3	7	157	19	46	30	2	5	102
70-74	36	160	21	6	13	236	31	63	54	2	6	156
75-79	46	153	51	2	13	265	46	76	96	-	11	229
80-84	35	167	76	2	12	292	69	68	157	1	18	313
85-89	33	86	78	1	15	213	45	53	174	-	11	283
90+	14	37	58	-	10	119	70	16	147	-	10	243
Total	301	947	299	30	90	1,667	333	471	668	12	65	1,549

27. Monthly incidents of total deaths: 1996-2006

Year	Month												Total
	Jan.	Feb.	Mar.	Apr.	May	Jun.	Jul.	Aug.	Sept.	Oct.	Nov.	Dec.	
All Persons													
1996	271	232	306	243	226	196	220	203	206	221	220	221	2,765
1997	314	280	303	261	240	195	197	214	202	208	212	262	2,888
1998	282	290	292	282	244	205	247	227	222	217	248	288	3,044
1999	407	326	281	250	224	212	211	259	205	203	230	289	3,097
2000	369	301	248	244	233	207	232	238	208	208	200	269	2,957
2001	282	293	260	263	230	203	237	237	190	226	232	282	2,935
2002	359	268	293	270	241	263	231	217	191	217	203	278	3,031
2003	301	303	324	261	224	254	287	233	234	187	238	318	3,164
2004	368	270	277	233	236	220	236	222	214	222	224	277	2,999
2005	319	366	351	262	242	212	234	214	208	211	211	300	3,130
2006	349	286	286	248	250	277	261	257	239	218	246	299	3,216
Males													
1996	125	116	177	135	119	99	108	104	115	113	121	118	1,450
1997	156	148	169	123	134	89	107	115	109	123	119	140	1,532
1998	151	151	149	144	134	98	132	124	116	112	130	140	1,581
1999	201	162	130	117	114	118	99	130	109	92	116	152	1,540
2000	186	161	125	118	112	115	113	118	112	106	99	142	1,507
2001	150	158	126	123	117	117	129	114	98	121	109	134	1,496
2002	197	138	145	145	136	133	120	113	101	119	97	160	1,604
2003	151	159	149	135	118	128	139	111	125	97	118	165	1,595
2004	180	131	130	122	120	98	123	107	105	120	110	145	1,491
2005	160	177	181	132	135	99	101	105	99	115	121	151	1,576
2006	192	146	163	126	122	135	131	122	127	116	129	158	1,667
Females													
1996	146	116	129	108	107	97	112	99	91	108	99	103	1,315
1997	158	132	134	138	106	106	90	99	93	85	93	122	1,356
1998	131	139	143	138	110	107	115	103	106	105	118	148	1,463
1999	206	164	151	133	110	94	112	129	96	111	114	137	1,557
2000	183	140	123	126	121	92	119	120	96	102	101	127	1,450
2001	132	135	134	140	113	86	108	123	92	105	123	148	1,439
2002	162	130	148	125	105	130	111	104	90	98	106	118	1,427
2003	150	144	175	126	106	126	148	122	109	90	120	153	1,569
2004	188	139	147	111	116	122	113	115	109	102	114	132	1,508
2005	159	189	170	130	107	113	133	109	109	96	90	149	1,554
2006	157	140	123	122	128	142	130	135	112	102	117	141	1,549

28. Deaths by causes: 2000-2006

ICD - 10	Causes of Death	2000	2001	2002	2003	2004	2005	2006
1	Certain infectious and parasitic diseases	24	12	18	16	13	15	19
2	Neoplasms	719	723	740	733	724	718	798
3/4	Endocrine, Nutritional and Metabolic diseases, and diseases of blood forming organs	93	111	105	98	136	133	144
5	Mental and behavioural disorders	18	9	18	53	65	70	88
6	Diseases of the nervous system	57	48	50	85	64	92	95
9	Diseases of the circulatory system	1,381	1,283	1,337	1,375	1,255	1,388	1,369
10	Diseases of the respiratory system	290	361	351	338	323	305	283
11	Diseases of the digestive system	95	92	105	125	129	123	140
12	Diseases of the skin and subcutaneous tissue	59	52	53	59	54	50	37
13	Diseases of the Musculo-skeletal system and the connective tissue	13	4	15	13	17	14	18
14	Diseases of the genito-urinary system	58	68	55	57	42	44	58
15/16	Pregnancy, childbirth and the puerperium, and certain conditions originating in the perinatal period	18	11	9	11	11	15	7
17	Congenital malformations, deformations and chromosomal abnormalities	8	12	19	23	26	14	12
18	Symptoms, signs and abnormal clinical and laboratory findings n.e.c.	24	17	31	39	15	32	33
20	External causes of morbidity and mortality	100	132	125	139	125	117	115
	Total	2,957	2,935	3,031	3,164	2,999	3,130	3,216

29. Causes of deaths of children below 5 years: 2006

Mortality Tabulation List 1	Causes of Death	Sex	Age											
			Under 1 Year			Completed Year				Total under 5 Years				
			Under 1 week	Under 4 weeks	Under 1 Year	1	2	3	4					
1026	Neoplasms	M	-	-	-	-	-	-	-	-	-	-	-	-
1051	Endocrine, nutritional and metabolic diseases	F	-	-	-	1	-	-	-	-	-	-	-	1
1058	Diseases of the nervous system	M	-	-	-	-	-	-	1	-	-	-	-	1
1064	Diseases of the circulatory system	F	-	-	-	-	-	-	-	-	-	-	-	-
1092	Certain conditions originating in the perinatal period	M	2	2	2	-	-	-	-	-	-	-	-	2
1093	Congenital malformations, deformations and chromosomal abnormalities	F	2	3	4	-	-	-	-	-	-	-	-	4
1094	Symptoms, signs and abnormal clinical and laboratory findings, not elsewhere classified	M	-	4	6	-	-	-	-	-	-	-	-	-
1095	External causes of morbidity and mortality	F	-	-	-	-	-	-	-	1	-	-	-	1
	All Causes	M	2	6	10	-	-	-	-	-	1	-	-	11
		F	2	3	4	1	2	-	-	-	-	-	-	7

30. Causes of deaths by age and sex: 2006...
(10th Revision of the ICD - 1990)

MTL 1*	Causes of death	Age in years											Total
		Sex	0 - 4	5 - 14	15 - 24	25 - 34	35 - 44	45 - 54	55 - 64	65 - 74	75 - 84	85 +	
	All Causes	T	18	6	22	23	55	147	337	651	1,099	858	3,216
		M	11	3	19	17	38	95	202	393	557	332	1,667
		F	7	3	3	6	17	52	135	258	542	526	1,549
1001	Certain infectious & parasitic diseases	M	-	-	-	-	1	3	5	-	1	2	12
		F	-	-	-	1	-	-	-	1	1	4	7
1005	Respiratory tuberculosis	M	-	-	-	-	-	-	-	-	1	-	1
		F	-	-	-	-	-	-	-	-	-	-	-
1011	Meningococcal infection	M	-	-	-	-	-	1	-	-	-	-	1
		F	-	-	-	-	-	-	-	-	-	-	-
1012	Septicaemia	M	-	-	-	-	-	-	-	-	-	2	2
		F	-	-	-	-	-	-	-	-	1	3	4
1019	Viral hepatitis	M	-	-	-	-	-	-	-	-	-	-	-
		F	-	-	-	-	-	-	-	-	-	1	1
1020	Human immunodeficiency virus (HIV) disease	M	-	-	-	-	1	2	1	-	-	-	4
		F	-	-	-	1	-	-	-	-	-	-	1
1025	Remainder of certain infectious & parasitic diseases	M	-	-	-	-	-	-	4	-	-	-	4
		F	-	-	-	-	-	-	-	1	-	-	1
1026	Neoplasms	M	-	-	3	3	8	28	84	130	147	44	447
		F	1	1	1	3	12	26	76	91	92	48	351
1027	Malignant neoplasm of lip, oral cavity & pharynx	M	-	-	1	-	1	3	4	3	2	1	15
		F	-	-	-	-	-	1	1	-	-	1	3
1028	Malignant neoplasm of oesophagus	M	-	-	-	-	-	-	-	2	-	-	2
		F	-	-	-	-	-	-	1	1	4	-	6
1029	Malignant neoplasm of stomach	M	-	-	-	1	1	2	4	4	6	4	22
		F	-	-	-	-	-	2	2	4	2	3	13
1030	Malignant neoplasm of colon, rectum and anus	M	-	-	-	-	-	2	13	17	15	5	52
		F	-	-	1	-	-	4	9	14	14	8	50

... 30. Causes of deaths by age and sex: 2006
(10th Revision of the ICD - 1990)

MTL 1*	Causes of death	Sex	Age in years											Total
			0 - 4	5 - 14	15 - 24	25 - 34	35 - 44	45 - 54	55 - 64	65 - 74	75 - 84	85 +		
1031	Malignant neoplasm of liver & intrahepatic bile ducts	M	-	-	-	-	-	-	1	3	4	3	11	
		F	-	-	-	-	-	-	-	1	2	1	5	
1032	Malignant neoplasm of pancreas	M	-	-	-	-	-	4	4	2	6	11	24	
		F	-	-	-	-	-	1	4	6	7	5	23	
1033	Malignant neoplasm of larynx	M	-	-	-	-	-	1	5	2	3	2	13	
		F	-	-	-	-	-	-	-	-	-	-	-	
1034	Malignant neoplasm of trachea, bronchus & lung	M	-	-	-	-	1	9	23	42	36	6	117	
		F	-	-	-	-	2	1	9	2	3	-	17	
1035	Malignant melanoma of skin	M	-	-	-	-	-	-	2	1	2	2	5	
		F	-	-	-	-	1	-	-	-	-	-	1	
1036	Malignant neoplasm of breast	M	-	-	-	-	-	-	-	1	1	-	1	
		F	-	-	-	-	5	6	25	17	16	8	77	
1037	Malignant neoplasm of cervix uteri	F	-	-	-	1	-	-	1	1	2	-	5	
1038	Malignant neoplasm of other & unspecified parts of uterus	F	-	-	-	-	1	1	1	4	8	3	18	
1039	Malignant neoplasm of ovary	F	-	-	-	-	-	2	5	8	5	3	23	
1040	Malignant neoplasm of prostate	M	-	-	-	-	-	-	1	6	15	8	30	
1041	Malignant neoplasm of bladder	M	-	-	-	-	1	-	3	6	17	3	30	
		F	-	-	-	-	-	-	-	2	3	2	7	
1042	Malignant neoplasm of meninges, brain and other parts of central nervous system	M	-	-	1	-	-	-	3	2	2	-	6	
		F	-	-	-	-	-	-	1	1	2	-	6	
1043	Non-Hodgkin's lymphoma	M	-	-	-	-	-	-	1	3	2	6	13	
		F	-	-	-	-	-	-	-	3	3	1	9	
1044	Multiple myeloma & malignant plasma cell neoplasms	M	-	-	-	-	-	-	-	2	3	2	7	
		F	-	-	-	-	-	-	1	1	1	1	5	
1045	Leukaemia	M	-	-	-	2	1	1	1	1	5	2	15	
		F	1	1	-	-	-	-	3	1	2	-	9	

... 30. Causes of deaths by age and sex: 2006
(10th Revision of the ICD - 1990)

MTL 1*	Causes of death	Age in years											Total
		Sex	0 - 4	5 - 14	15 - 24	25 - 34	35 - 44	45 - 54	55 - 64	65 - 74	75 - 84	85 +	
1046	Remainder of malignant neoplasms	M	-	-	1	-	3	2	16	23	22	5	72
		F	-	-	-	2	2	3	11	22	19	11	70
1047	Remainder of neoplasms	M	-	-	-	-	-	-	2	1	3	6	12
		F	-	-	-	-	-	-	-	1	3	-	4
1048	Diseases of the blood & blood-forming organs and certain disorders involving the immune mechanism	M	-	-	-	-	-	1	-	1	2	2	6
		F	-	-	-	-	-	-	-	-	3	-	3
1049	Anaemias	M	-	-	-	-	-	-	-	1	1	2	4
		F	-	-	-	-	-	-	-	-	2	-	2
1050	Remainder of diseases of the blood & blood-forming organs and certain disorders involving the immune mechanism	M	-	-	-	-	-	1	-	-	1	-	2
		F	-	-	-	-	-	-	-	-	1	-	1
1051	Endocrine, nutritional & metabolic diseases	M	-	-	-	-	1	7	7	8	27	9	59
		F	1	-	-	-	1	1	7	17	29	20	76
1052	Diabetes mellitus	M	-	-	-	-	1	6	7	8	27	9	58
		F	-	-	-	-	1	1	7	15	28	18	70
1054	Remainder of endocrine, nutritional & metabolic diseases	M	-	-	-	-	-	1	-	-	-	-	1
		F	1	-	-	-	-	-	-	2	1	2	6
1055	Mental & behavioural disorders	M	-	-	-	-	-	1	2	7	16	13	39
		F	-	-	-	-	-	-	1	5	22	21	49
1056	Mental & behavioural disorders due to psychoactive substance use	M	-	-	-	-	-	1	2	1	-	-	4
		F	-	-	-	-	-	-	-	-	-	-	-
1057	Remainder of mental & behavioural disorders	M	-	-	-	-	-	-	-	6	16	13	35
		F	-	-	-	-	-	-	1	5	22	21	49
1058	Diseases of the nervous system	M	1	2	-	4	-	3	5	8	16	11	50
		F	-	1	-	-	-	3	3	3	17	18	45
1060	Alzheimer's disease	M	-	-	-	-	-	-	-	1	1	-	2
		F	-	-	-	-	-	-	1	-	3	4	8
1061	Remainder of diseases of the nervous system	M	1	2	-	4	-	3	5	7	15	11	48
		F	-	1	-	-	-	2	2	3	14	14	37

... 30. Causes of deaths by age and sex: 2006
(10th Revision of the ICD - 1990)

MTL 1*	Causes of death	Sex	Age in years												Total
			0 - 4	5 - 14	15 - 24	25 - 34	35 - 44	45 - 54	55 - 64	65 - 74	75 - 84	85 +			
1064	Diseases of the circulatory system	M	1	-	-	-	11	30	62	173	231	158	666		
		F	-	-	1	1	1	8	29	107	273	283	703		
1065	Acute rheumatic fever & chronic rheumatic heart disease	M	-	-	-	-	-	-	-	-	-	2	2		
		F	-	-	-	-	-	-	1	-	-	-	1		
1066	Hypertensive diseases	M	-	-	-	-	-	1	-	4	3	1	9		
		F	-	-	-	-	-	-	-	2	7	6	15		
1067	Ischaemic heart diseases	M	-	-	-	-	5	21	47	116	142	81	412		
		F	-	-	-	1	1	2	12	55	137	125	332		
1068	Other heart diseases	M	-	-	-	-	-	3	6	10	24	21	64		
		F	-	-	-	1	-	2	4	17	42	59	125		
1069	Cerebrovascular diseases	M	1	-	-	-	5	4	5	32	50	41	138		
		F	-	-	1	-	-	3	9	31	78	83	205		
1070	Atherosclerosis	M	-	-	-	-	-	-	1	3	7	6	17		
		F	-	-	-	-	-	-	-	1	4	5	10		
1071	Remainder of diseases of the circulatory system	M	-	-	-	-	1	1	3	8	5	6	24		
		F	-	-	-	-	-	1	3	1	5	5	15		
1072	Diseases of the respiratory system	M	-	-	-	2	1	5	13	30	66	51	168		
		F	-	-	-	-	-	2	7	8	41	57	115		
1074	Pneumonia	M	-	-	-	-	1	1	5	3	7	10	27		
		F	-	-	-	-	-	1	-	3	13	19	36		
1075	Other acute lower respiratory infections	M	-	-	-	1	-	-	1	-	11	14	27		
		F	-	-	-	-	-	-	2	2	11	23	38		
1076	Chronic lower respiratory diseases	M	-	-	-	1	-	3	4	22	42	18	90		
		F	-	-	-	-	-	1	1	1	7	8	18		
1077	Remainder of diseases of the respiratory system	M	-	-	-	-	-	1	3	5	6	9	24		
		F	-	-	-	-	-	-	4	2	10	7	23		
1078	Diseases of the digestive system	M	-	-	-	-	2	8	14	18	17	14	73		
		F	-	-	-	-	-	4	5	9	26	23	67		

... 30. Causes of deaths by age and sex: 2006
(10th Revision of the ICD - 1990)

MTL 1*	Causes of death	Sex	Age in years											Total
			0 - 4	5 - 14	15 - 24	25 - 34	35 - 44	45 - 54	55 - 64	65 - 74	75 - 84	85 +		
1079	Gastric & duodenal ulcer	M	-	-	-	-	-	-	-	-	1	5	2	7
		F	-	-	-	-	-	-	-	-	1	2	4	7
1080	Diseases of the liver	M	-	-	-	2	-	4	1	3	9	1	-	24
		F	-	-	-	-	-	1	4	3	3	4	-	11
1081	Remainder of diseases of the digestive system	M	-	-	-	-	-	4	4	5	10	11	12	42
		F	-	-	-	-	-	3	3	2	5	20	19	49
1082	Diseases of the skin & subcutaneous tissue	M	-	-	-	-	-	-	-	1	1	4	4	10
		F	-	-	-	-	-	-	1	-	4	14	8	27
1083	Diseases of the musculoskeletal system and connective tissue	M	-	-	-	-	-	-	-	2	4	1	1	8
		F	-	-	-	-	-	3	3	2	1	1	3	10
1084	Diseases of the genitourinary system	M	-	-	-	-	3	1	2	2	6	13	10	35
		F	-	-	-	-	-	-	2	2	4	7	10	23
1085	Glomerular & renal tubulo-interstitial diseases	M	-	-	-	-	-	-	-	1	-	1	-	2
		F	-	-	-	-	-	-	-	-	1	1	-	2
1086	Remainder of diseases of the genitourinary system	M	-	-	-	-	3	1	1	1	6	12	10	33
		F	-	-	-	-	-	-	2	-	3	6	10	21
1092	Certain conditions originating in the perinatal period	M	2	-	1	-	-	-	-	-	-	-	-	3
		F	4	-	-	-	-	-	-	-	-	-	-	4
1093	Congenital malformations, deformations and chromosomal abnormalities	M	6	-	1	-	1	1	1	1	1	-	-	10
		F	-	1	-	-	-	-	1	1	-	-	-	2
1094	Symptoms, signs & abnormal clinical and laboratory findings not elsewhere classified	M	1	-	-	-	-	-	-	-	1	4	5	11
		F	-	-	-	-	-	-	-	-	2	3	17	22
1095	External causes of morbidity & mortality	M	-	1	14	8	10	10	7	4	4	6	8	70
		F	1	-	1	1	3	3	4	2	6	13	14	45
1096	Transport accidents	M	-	-	4	1	1	3	-	-	-	1	-	9
		F	-	-	-	-	1	1	-	-	-	-	-	1

... 30. Causes of deaths by age and sex: 2006
(10th Revision of the ICD - 1990)

MTL 1*	Causes of death	Sex	Age in years											Total
			0 - 4	5 - 14	15 - 24	25 - 34	35 - 44	45 - 54	55 - 64	65 - 74	75 - 84	85 +		
1097	Falls	M	-	-	-	2	1	1	-	2	6	7	19	
		F	1	-	1	-	-	1	3	10	12	28		
1099	Exposure to smoke, fire & flames	M	-	-	-	-	-	-	1	-	-	-	1	
		F	-	-	-	-	-	-	-	-	-	-	-	
1100	Accidental poisoning by & exposure to noxious substa	M	-	-	3	2	-	1	-	-	-	-	6	
		F	-	-	-	1	1	1	-	-	-	-	3	
1101	Intentional self-harm	M	-	-	3	3	5	3	2	3	-	-	21	
		F	-	-	-	-	-	3	1	1	-	-	5	
1103	All other external causes	M	-	1	4	-	1	2	1	2	1	1	14	
		F	-	-	-	-	1	-	2	3	2	2	8	

31. Deaths by age, economic status and occupation: 2006

Occupation	Under 15		15-44		45-64		65 & Over		Total	
	M	F	M	F	M	F	M	F	M	F
Employed	-	-	25	8	87	15	120	37	232	60
Legislators, Senior Officials and Managers	-	-	-	1	9	1	5	-	14	2
Professionals	-	-	2	2	10	3	50	34	62	39
Technicians and Associate Professionals	-	-	7	3	19	2	9	1	35	6
Clerks	-	-	1	2	3	2	3	1	7	5
Service Workers and Shop and Market Sales Workers	-	-	1	-	13	3	4	-	18	3
Skilled Agricultural and Fishery Workers	-	-	-	-	2	-	8	1	10	1
Crafts and Related Trade Workers	-	-	2	-	11	-	15	-	28	-
Plant and Machine Operators and Assemblers	-	-	2	-	7	1	6	-	15	1
Elementary Occupations	-	-	10	-	11	3	20	-	41	3
Armed Forces	-	-	-	-	2	-	-	-	2	-
Unemployed	-	-	12	-	11	4	-	-	23	4
Inactive	14	10	11	13	132	144	1,162	1,289	1,319	1,456
Children/Students	14	10	6	2	-	-	-	-	20	12
Housewives	-	-	-	10	-	104	-	332	-	446
Pensioner	-	-	-	-	100	36	1,162	957	1,262	993
Other inactive	-	-	5	1	32	4	-	-	37	5
Unknown status	-	-	26	5	67	24	-	-	93	29
Total	14	10	74	26	297	187	1,282	1,326	1,667	1,549

32. Death rates specific to gender and age group: 2005-2006

Age group	Males		Females	
	2005	2006	2005	2006
All Ages	7.9	8.2	7.6	7.5
0-4	1.4	1.1	1.3	0.7
5-9	-	-	0.4	-
10-14	0.2	0.2	0.1	0.2
15-19	0.5	0.5	0.1	0.1
20-24	0.7	0.8	0.1	0.1
25-34	0.7	0.6	0.2	0.2
35-44	0.8	1.4	0.7	0.7
45-54	2.7	3.2	2.2	1.8
55-64	7.8	7.6	4.8	4.9
65 & Over	53.1	54.1	41.9	41.2

33. Abridged life table: 2006

Males		Age	Females	
l_x	${}^o e_x$		l_x	${}^o e_x$
10,000	76.83	0	10,000	81.20
9,951	76.20	1	9,978	80.38
9,951	75.20	2	9,953	79.58
9,951	74.20	3	9,901	78.99
9,926	73.39	4	9,901	77.99
9,926	72.39	5	9,901	76.99
9,926	67.39	10	9,874	72.20
9,915	62.46	15	9,863	67.28
9,892	57.60	20	9,855	62.32
9,852	52.82	25	9,852	57.35
9,833	47.92	30	9,852	52.35
9,796	43.09	35	9,831	47.45
9,746	38.30	40	9,818	42.51
9,659	33.63	45	9,767	37.72
9,561	28.94	50	9,674	33.06
9,353	24.53	55	9,597	28.30
9,088	20.17	60	9,410	23.82
8,637	16.10	65	9,121	19.49
7,850	12.46	70	8,640	15.44
6,549	9.44	75	7,887	11.67
4,847	6.87	80	6,624	8.42
2,892	4.83	85	4,672	5.90

The column l_x shows, for each sex, the number who would survive to exact age x out of 10,000 born who were subject throughout their lives to the recorded age death rates of the period. Column ${}^o e_x$ is the 'expectation of life', that is the average future lifetime which would be lived by persons aged exactly x , if likewise subject to those death rates.

34. Expectation of life, 1870/72 to 2005 and 2006

Age	Abridged Life Tables at Census Years											Abridged table 2006
	1870-72	1890-92	1910-12	1920-22	1930-32	1948	1957	1967	1985	1995	2005	
Males												
0	44.67	41.16	43.42	45.88	41.35	55.7	65.7	67.5	70.8	74.9	77.7	76.8
1	55.67	50.46	54.28	57.91	55.95	64.8	68.1	68.9	71.0	74.7	77.2	76.2
5	54.48	59.16	58.40	59.48	58.19	61.8	64.4	65.3	67.2	70.9	73.2	72.4
10	53.47	54.46	54.49	54.63	53.87	57.5	59.7	60.4	62.3	65.9	68.2	67.4
15	49.62	50.18	50.01	50.22	49.36	52.9	54.8	55.5	57.4	61.0	63.3	62.5
20	45.96	46.00	45.81	46.16	45.24	48.4	50.0	50.7	52.5	56.2	58.4	57.6
25	42.73	41.98	41.62	42.33	41.19	44.1	45.3	45.6	47.7	51.4	53.6	52.8
35	34.04	33.05	33.21	33.16	32.53	35.2	33.9	36.1	37.9	41.9	44.0	43.1
45	26.48	24.92	24.99	25.05	24.19	26.4	26.7	26.9	28.2	32.4	34.3	33.6
55	19.07	17.61	17.24	17.47	16.83	19.0	18.3	18.5	19.4	23.3	25.1	24.5
65	12.41	10.82	10.74	11.12	10.39	12.8	11.7	11.9	12.3	15.3	16.7	16.1
75	7.05	5.97	6.17	6.60	5.51	8.2	6.7	6.8	7.4	9.1	10.3	9.4
Females												
0	47.40	42.80	44.74	45.23	43.46	57.7	68.9	71.6	76.0	79.5	81.4	81.2
1	55.73	50.75	54.75	57.40	57.09	56.9	70.8	72.2	75.9	79.0	80.8	80.4
5	54.41	59.08	58.55	59.52	59.41	63.5	67.1	68.5	71.9	75.1	77.4	77.0
10	53.76	54.37	54.48	54.66	54.91	58.8	62.3	63.6	67.0	70.1	72.4	72.2
15	50.05	50.20	50.16	50.34	50.43	54.2	57.4	58.7	62.1	65.1	67.5	67.3
20	46.38	46.28	46.18	46.33	46.10	49.6	52.6	53.7	57.1	60.2	62.5	62.3
25	42.65	42.30	41.94	42.55	41.89	45.2	47.8	48.8	52.2	55.3	57.5	57.4
35	33.97	33.47	33.83	33.57	33.71	36.4	38.4	39.2	42.4	45.4	47.6	47.5
45	26.21	25.64	25.46	25.45	25.68	27.9	29.1	29.8	32.8	35.6	37.9	37.7
55	18.20	18.03	17.76	17.73	17.74	19.9	20.3	20.8	23.5	26.3	28.6	28.3
65	12.75	11.24	11.23	11.19	10.92	13.5	13.0	13.2	15.1	17.5	19.8	19.5
75	7.13	6.32	6.15	6.55	5.93	8.7	7.5	7.2	8.6	10.2	12.0	11.7

35. Number and rate of marriages occurring in Malta and Gozo: 1997-2006

Year	Marriage - number			Of which civil marriages	Crude marriage rate*
	MALTA	Malta	Gozo		MALTA
1997	2,414	2,224	190	366	6.31
1998	2,376	2,205	171	409	6.17
1999	2,409	2,248	161	463	6.22
2000	2,545	2,375	170	509	6.52
2001	2,194	2,058	136	474	5.58
2002	2,240	2,068	172	575	5.66
2003	2,350	2,169	181	803	5.90
2004	2,402	2,210	192	756	5.99
2005	2,374	2,216	158	779	5.88
2006	2,536	2,352	184	859	6.25

*The crude Marriage Rate relates the number of marriages per 1000 total mid-year population

36. Monthly and quarterly incidence of marriages: 1997-2006

Year	Jan.	Feb.	Mar.	1st Quarter			Apr.	May	Jun.	2nd Quarter			Jul.	Aug.	Sept.	3rd Quarter			Oct.	Nov.	Dec.	4th Quarter	Total for Year
1997	78	63	127	268	203	328	323	854	226	200	289	715	240	125	212	577	2,414						
1998	61	86	128	275	183	381	290	854	245	215	263	723	235	94	195	524	2,376						
1999	73	81	130	284	185	311	326	822	278	170	294	742	245	117	199	561	2,409						
2000	82	71	124	277	249	461	354	1,064	244	168	276	688	226	97	193	516	2,545						
2001	74	78	124	276	164	270	331	765	197	173	268	638	229	100	186	515	2,194						
2002	69	72	108	249	199	255	342	796	239	199	252	690	235	101	169	505	2,240						
2003	49	74	148	271	165	330	327	822	253	223	272	748	244	100	165	509	2,350						
2004	78	63	121	262	194	343	352	889	274	174	293	741	250	98	162	510	2,402						
2005	60	52	125	237	216	301	347	864	290	182	307	779	249	94	151	494	2,374						
2006	50	61	123	234	231	309	389	929	275	232	321	828	242	108	195	545	2,536						

37. Marriages classified by age and previous marital status of brides and grooms: 2006

Age	2006										Age
	Grooms					Brides					
	Single	Widowed	Annulled	Divorced	Total	Single	Widowed	Annulled	Divorced	Total	
Total all ages	2,329	7	30	170	2,536	2,324	11	51	150	2,536	Total all ages
16-19	12	-	-	-	12	58	-	-	-	58	16-19
16	-	-	-	-	-	2	-	-	-	2	16
17	-	-	-	-	-	4	-	-	-	4	17
18	1	-	-	-	1	20	-	-	-	20	18
19	11	-	-	-	11	32	-	-	-	32	19
20-24	309	-	-	-	309	743	1	2	2	748	20-24
20	16	-	-	-	16	43	-	-	-	43	20
21	26	-	-	-	26	95	-	-	-	95	21
22	39	-	-	-	39	151	1	1	-	153	22
23	89	-	-	-	89	189	-	-	1	190	23
24	139	-	-	-	139	265	-	1	1	267	24
25-29	1,076	1	2	3	1,082	979	-	7	12	998	25-29
25	185	-	-	-	185	248	-	-	-	248	25
26	232	-	1	1	234	235	-	1	3	239	26
27	259	1	1	-	261	208	-	3	2	213	27
28	213	-	-	1	214	152	-	2	3	157	28
29	187	-	-	1	188	136	-	1	4	141	29
30-34	580	-	6	18	604	341	2	14	25	382	30-34
30	164	-	1	3	168	95	2	2	2	101	30
31	144	-	2	3	149	83	-	1	6	90	31
32	115	-	-	4	119	73	-	3	4	80	32
33	81	-	2	3	86	59	-	3	8	70	33
34	76	-	1	5	82	31	-	5	5	41	34
35-39	181	-	9	37	227	111	2	12	28	153	35-39
35	58	-	4	4	66	39	1	2	2	44	35
36	39	-	1	6	46	23	1	5	8	37	36
37	42	-	2	10	54	21	-	3	6	30	37
38	18	-	2	7	27	12	-	1	9	22	38
39	24	-	-	10	34	16	-	1	3	20	39
40-44	81	-	6	34	121	34	3	9	34	80	40-44
40	21	-	1	9	31	12	1	1	9	23	40
41	14	-	1	7	22	6	1	3	7	17	41
42	17	-	1	9	27	8	-	2	7	17	42
43	16	-	1	3	20	2	-	3	5	10	43
44	13	-	2	6	21	6	1	-	6	13	44
45-49	41	-	3	24	68	25	1	4	18	48	45-49
45	14	-	3	4	21	6	1	-	4	11	45
46	15	-	-	5	20	8	-	-	3	11	46
47	7	-	-	3	10	4	-	1	6	11	47
48	3	-	-	8	11	4	-	2	3	9	48
49	2	-	-	4	6	3	-	1	2	6	49
50-59	28	1	4	37	70	19	-	3	27	49	50-59
60+	15	5	-	17	37	6	2	-	4	12	60+
Unkown	6	-	-	-	6	8	-	-	-	8	Unkown

38. Marriages by previous marital status of brides and grooms: 2006

Grooms	Brides				Total grooms
	Single	Widowed	Annulled	Divorced	
Single	2,209	9	34	77	2,329
Widowed	4	2	1		7
Annulled	15		11	4	30
Divorced	96		5	69	170
Total brides	2,324	11	51	150	2,536

39. Marriages by age group and economic status of groom: 2006

Occupation	Age groups of grooms											Total	
	16-19	20-24	25-29	30-34	35-39	40-44	45-49	50-54	55-59	60-64	65+		Unknown
Employed	9	270	957	490	161	86	48	23	19	4	1	-	2,068
Legislators, senior officials and managers	-	15	71	54	28	10	8	7	2	-	-	-	195
Professionals	-	19	181	101	31	21	14	3	8	2	-	-	380
Technicians and associate professionals	1	46	146	76	24	6	4	1	1	1	-	-	306
Clerks	1	18	105	48	12	7	3	1	1	-	-	-	196
Service workers and shop and market sales workers	-	39	141	54	16	10	4	2	2	-	-	-	268
Skilled agricultural and fishery workers	-	2	13	8	-	-	-	-	-	-	-	-	23
Craft and related trades workers	3	67	160	79	28	16	6	6	-	-	1	-	366
Plant and machine operators and assemblers	2	32	78	31	13	7	5	2	3	1	-	-	174
Elementary occupations	2	27	41	27	7	8	3	1	2	-	-	-	118
Armed Forces	-	5	21	12	2	1	1	-	-	-	-	-	42
Unemployed	1	5	18	8	2	-	-	-	1	-	-	-	35
Inactive	1	5	3	3	1	2	3	2	5	9	16	-	50
Student	1	5	3	3	1	-	-	-	-	-	-	-	13
Retired	-	-	-	-	-	2	3	2	5	9	16	-	37
Unknown status	1	29	104	103	63	33	17	9	11	6	1	6	383
Total	12	309	1,082	604	227	121	68	34	36	19	18	6	2,536

40. Marriages by age group and economic status of brides: 2006

Occupation	Age groups of brides											Total	
	16-19	20-24	25-29	30-34	35-39	40-44	45-49	50-54	55-59	60-64	65+		Unknown
Employed	25	578	811	279	85	44	26	21	8	1	-	-	1,878
Legislators, senior officials and managers	1	12	33	31	15	2	3	4	2	1	-	-	104
Professionals	1	72	217	71	21	12	3	-	1	-	-	-	398
Technicians and associate professionals	1	72	116	48	21	9	5	4	2	-	-	-	278
Clerks	6	159	182	58	10	13	2	4	1	-	-	-	435
Service workers and shop and market sales workers	9	115	131	31	11	3	6	5	1	-	-	-	312
Skilled agricultural and fishery workers	-	-	-	-	-	-	1	-	-	-	-	-	1
Craft and related trades workers	-	4	5	1	1	1	1	1	-	-	-	-	14
Plant and machine operators and assemblers	3	116	101	28	3	1	-	-	-	-	-	-	252
Elementary occupations	4	28	25	10	3	3	5	3	1	-	-	-	82
Armed Forces	-	-	1	1	-	-	-	-	-	-	-	-	2
Unemployed	6	25	12	1	2	-	-	-	-	-	-	-	46
Inactive	16	87	60	24	24	11	7	5	5	5	3	-	247
Student	6	22	8	1	-	-	-	-	-	-	-	-	37
Housewives	10	65	52	23	24	11	7	3	3	3	1	-	202
Retired	-	-	-	-	-	-	-	2	2	2	2	-	8
Unknown status	11	58	115	78	42	25	15	6	4	3	-	8	365
Total	58	748	998	382	153	80	48	32	17	9	3	8	2,536

41. Marriages by economic status of brides and grooms: 2006

Brides	Grooms													Total Brides	
	Legislators, senior officials and managers	Professionals	Technicians and associate professionals	Clerks	Service workers and shop and market sales workers	Skilled agricultural and fishery workers	Craft and related trades workers	Plant and machine operators and assemblers	Elementary occupations	Armed Forces	Unemployed	Student	Retired		Unknown status
Legislators, senior officials and managers	33	19	10	4	13	-	7	3	2	1	1	1	4	6	104
Professionals	37	158	61	34	30	-	31	12	8	3	4	2	-	18	398
Technicians and associate professionals	31	72	50	19	29	4	33	15	6	3	1	1	2	12	278
Clerks	34	58	69	54	67	1	73	30	14	12	1	-	4	18	435
Service workers and shop and market sales workers	23	31	41	27	55	2	58	28	20	6	5	-	3	13	312
Skilled agricultural and fishery workers	-	-	-	-	-	-	-	1	-	-	-	-	-	-	1
Craft and related trades workers	-	1	-	-	1	2	6	2	1	1	-	-	-	-	14
Plant and machine operators and assemblers	12	8	35	23	20	4	66	41	25	7	3	1	-	7	252
Elementary occupations	1	3	4	6	13	1	22	7	12	3	3	-	2	5	82
Armed Forces	-	1	-	-	-	-	-	-	-	1	-	-	-	-	2
Unemployed	3	6	3	4	2	1	6	1	3	-	8	1	1	7	46
Student	2	7	6	2	5	-	3	6	1	-	-	5	-	-	37
Housewives	12	11	23	19	21	4	44	17	18	3	6	10	14	14	202
Retired	-	-	-	-	-	-	-	1	-	-	-	-	7	-	8
Unknown status	7	5	4	4	12	4	17	10	8	2	3	2	4	283	365
Total Grooms	171	350	270	167	228	14	296	139	88	36	18	5	15	79	2,536

42. Marriages classified by age group of spouses: 2006

Age group of bride	Age group of groom												Total brides
	Unknown	16-19	20-24	25-29	30-34	35-39	40-44	45-49	50-54	55-59	60-64	65+	
MALTA													
Unknown	6	-	1	1	-	-	-	-	-	-	-	-	8
16-19	-	8	31	16	2	1	-	-	-	-	-	-	58
20-24	-	4	201	411	110	12	5	3	1	-	1	-	748
25-29	-	-	64	551	287	72	15	7	1	1	-	-	998
30-34	-	-	10	90	165	66	33	9	6	2	1	-	382
35-39	-	-	2	10	34	55	36	12	3	1	-	-	153
40-44	-	-	-	2	5	15	21	18	7	9	-	3	80
45-49	-	-	-	1	1	6	5	14	4	10	2	5	48
50-54	-	-	-	-	-	-	5	5	8	8	5	1	32
55-59	-	-	-	-	-	-	1	-	3	4	6	3	16
60-64	-	-	-	-	-	-	-	-	1	1	3	4	7
65+	-	-	-	-	-	-	-	-	-	-	1	2	2
Total grooms	6	12	309	1,082	604	227	121	68	34	36	19	18	2,536
Malta													
Unknown	6	-	1	1	-	-	-	-	-	-	-	-	8
16-19	-	8	25	15	2	1	-	-	-	-	-	-	51
20-24	-	4	171	378	98	12	4	3	1	-	1	-	672
25-29	-	-	61	522	264	69	14	7	1	1	-	-	939
30-34	-	-	10	87	156	61	33	7	6	2	1	-	363
35-39	-	-	2	9	33	48	35	12	3	1	-	-	143
40-44	-	-	-	2	5	15	20	16	7	9	-	3	77
45-49	-	-	-	1	1	5	5	12	4	10	2	5	45
50-54	-	-	-	-	-	-	5	3	7	8	5	1	29
55-59	-	-	-	-	-	-	1	-	3	3	6	3	16
60-64	-	-	-	-	-	-	-	-	1	1	3	2	7
65+	-	-	-	-	-	-	-	-	-	-	1	1	2
Total grooms	6	12	270	1,015	559	211	117	60	33	35	19	15	2,352
Gozo													
Unknown	-	-	-	-	-	-	-	-	-	-	-	-	-
16-19	-	-	6	1	-	-	-	-	-	-	-	-	7
20-24	-	-	30	33	12	-	1	-	-	-	-	-	76
25-29	-	-	3	29	23	3	1	-	-	-	-	-	59
30-34	-	-	-	3	9	5	-	2	-	-	-	-	19
35-39	-	-	-	1	1	7	1	-	-	-	-	-	10
40-44	-	-	-	-	-	-	1	2	-	-	-	-	3
45-49	-	-	-	-	-	1	-	2	-	-	-	-	3
50-54	-	-	-	-	-	-	-	2	1	-	-	-	3
55-59	-	-	-	-	-	-	-	-	-	1	-	-	-
60-64	-	-	-	-	-	-	-	-	-	-	-	2	-
65+	-	-	-	-	-	-	-	-	-	-	-	1	-
Total grooms	-	-	39	67	45	16	4	8	1	1	-	3	184

43. Marriages classified by nationality and age group of spouses: 2006

Age groups	Nationality											
	Maltese		British		Italian		Other EU		Other Europe		USA	
	Groom	Bride	Groom	Bride	Groom	Bride	Groom	Bride	Groom	Bride	Groom	Bride
16 - 19	9	50	-	2	-	-	1	-	-	1	-	-
20 - 24	260	633	-	51	-	-	4	11	4	25	2	1
25 - 29	899	753	5	123	5	-	37	59	11	18	4	5
30 - 34	389	203	5	96	5	2	46	37	8	8	5	2
35 - 39	96	53	2	58	2	-	22	22	4	4	4	1
40 - 44	45	24	1	44	1	1	7	2	2	3	3	-
45 - 49	27	12	-	28	-	-	2	2	1	1	-	-
50 - 54	12	7	-	22	-	-	2	-	2	2	1	-
55 - 59	14	5	-	8	-	-	2	4	-	-	-	-
60 - 64	5	4	1	4	1	-	1	1	-	-	-	-
65+	11	3	-	-	-	-	1	-	-	-	-	-
Unknown	3	3	-	-	-	-	-	-	-	-	-	-
Total	1,770	1,750	14	436	3	14	125	138	32	62	19	9

Age groups	Nationality											
	Canadian		Australian		Libyan		Egyptian		Others		Total	
	Groom	Bride	Groom	Bride	Groom	Bride	Groom	Bride	Groom	Bride	Groom	Bride
16 - 19	-	-	-	-	-	-	-	-	2	4	12	58
20 - 24	1	1	2	3	2	1	1	-	15	22	309	748
25 - 29	-	3	2	3	5	1	-	1	26	32	1,082	998
30 - 34	2	1	6	3	5	-	1	-	29	30	604	382
35 - 39	3	1	3	3	1	-	2	-	9	11	227	153
40 - 44	-	1	1	-	1	-	-	-	4	5	121	80
45 - 49	-	-	2	-	1	-	-	-	-	5	68	48
50 - 54	-	-	1	1	-	-	-	-	3	-	34	32
55 - 59	-	-	-	-	-	-	-	-	-	-	36	17
60 - 64	-	-	-	-	-	-	-	-	-	-	19	9
65+	-	-	-	-	-	-	-	-	-	-	18	3
Unknown	-	-	-	-	-	-	-	-	3	5	6	8
Total	6	7	17	13	14	2	4	2	91	114	2,536	2,536

44. Spouses previously residing in Malta* classified by previous marital status and district: 2006

Resident district before marriage	Previous marital status													
	Single		Widowed		Annulled		Divorced		Unknown		Total			
	Groom	Bride	Groom	Bride	Groom	Bride	Groom	Bride	Groom	Bride	Groom	Bride		
MALTA	1,789	1,771	7	4	29	54	38	28	1	2	1,864	1,859		
Malta	1,650	1,627	7	4	26	51	36	26	-	-	1,719	1,708		
Gozo & Comino	139	144	-	-	3	3	2	2	-	-	144	149		
Unspecified	-	-	-	-	-	-	-	-	1	2	1	2		
Southern Harbour district	367	354	-	-	8	9	4	7	-	-	379	370		
Northern Harbour district	569	524	5	2	7	23	16	10	-	-	597	559		
South Eastern district	252	292	1	2	3	2	2	1	-	-	258	297		
Western district	221	234	1	-	3	5	3	1	-	-	228	240		
Northern district	241	223	-	-	5	12	11	7	-	-	257	242		
Gozo & Comino	139	144	-	-	3	3	2	2	-	-	144	149		
Unspecified	-	-	-	-	-	-	-	-	1	2	1	2		

* Excludes spouses whose previous country of residence was not Malta. (See table below)

45. Spouses previously residing abroad* classified by previous country of residence and marital status: 2006

Resident country before marriage	Previous marital status													
	Single		Widowed		Annulled		Divorced		Total					
	Groom	Bride	Groom	Bride	Groom	Bride	Groom	Bride	Groom	Bride	Groom	Bride		
United Kingdom	319	332	-	-	1	1	-	103	109	103	429	435		
Italy	9	3	-	-	-	-	-	1	1	1	10	4		
Other EU Member	104	113	-	-	-	-	-	8	15	8	119	121		
Other European Country	12	16	-	-	-	-	-	1	2	1	14	17		
USA	13	10	-	-	-	-	-	3	2	3	15	13		
Canada	4	7	-	-	-	-	-	-	-	-	4	7		
Australia	14	10	-	-	-	-	-	3	3	3	17	13		
Libya	5	1	-	-	-	-	-	-	-	-	5	1		
Egypt	1	-	-	-	-	-	-	-	-	-	1	-		
Other Country	56	62	-	1	-	-	-	3	2	3	58	66		
Total	537	554	-	1	1	1	-	122	134	122	672	677		

* Excludes spouses whose were previously residing in Malta.

46. Spouses previously residing in Malta* classified by nationality and district: 2006

Resident district before marriage	Nationality											
	Maltese		British		Italian		Other EU Member		Other European Country		USA	
	Groom	Bride	Groom	Bride	Groom	Bride	Groom	Bride	Groom	Bride	Groom	Bride
MALTA	1,750	1,725	19	11	5	-	12	18	21	44	2	-
Malta	1,608	1,581	18	9	5	-	12	18	21	42	2	-
Gozo & Comino	142	144	1	1	-	-	-	-	-	2	-	-
Unknown	-	-	-	1	-	-	-	-	-	-	-	-
Southern Harbour district	364	356	2	1	-	-	1	-	1	3	1	-
Northern Harbour district	542	504	5	1	3	-	6	10	16	19	1	-
South Eastern district	248	284	-	-	-	-	1	3	2	4	-	-
Western district	222	227	1	1	2	-	-	2	-	5	-	-
Northern district	232	210	10	6	-	-	4	3	2	11	-	-
Gozo & Comino	142	144	1	1	-	-	-	-	-	2	-	-
Unspecified	-	-	-	1	-	-	-	-	-	-	-	-

Resident district before marriage	Nationality											
	Canadian		Australian		Libyan		Egyptian		Other Country		Total	
	Groom	Bride	Groom	Bride	Groom	Bride	Groom	Bride	Groom	Bride	Groom	Bride
MALTA	2	1	2	-	10	2	3	2	38	56	1,864	1,859
Malta	2	1	2	-	10	2	3	2	36	53	1,719	1,708
Gozo & Comino	-	-	-	-	-	-	-	-	1	2	144	149
Unknown	-	-	-	-	-	-	-	-	1	1	1	2
Southern Harbour district	2	-	-	-	2	-	2	2	4	8	379	370
Northern Harbour district	-	-	1	2	4	2	1	-	18	23	597	559
South Eastern district	-	-	-	-	1	-	-	-	6	6	258	297
Western district	-	-	-	-	1	-	-	-	2	5	228	240
Northern district	-	1	1	-	2	-	-	-	6	11	257	242
Gozo & Comino	-	-	-	-	-	-	-	-	1	2	144	149
Unspecified	-	-	-	-	-	-	-	-	1	1	1	2

* Excludes spouses whose previous country of residence was not Malta.

47. Spouses previously residing abroad* classified by nationality and previous country of residence: 2006

Resident country before marriage	Nationality											
	Maltese		British		Italian		Other EU Member		Other European Country		USA	
	Groom	Bride	Groom	Bride	Groom	Bride	Groom	Bride	Groom	Bride	Groom	Bride
United Kingdom	6	5	414	412	-	1	3	11	-	-	-	-
Italy	-	-	-	-	8	2	-	-	-	1	2	1
Other EU	-	4	5	7	1	-	108	108	1	-	1	1
Other Europe	-	-	-	-	-	-	1	-	10	16	-	-
USA	-	-	1	5	-	-	-	-	-	-	14	7
Canada	-	1	-	-	-	-	-	-	-	-	-	-
Australia	-	2	2	-	-	-	1	1	-	-	-	-
Libya	1	-	-	-	-	-	-	-	-	-	-	-
Egypt	-	-	-	-	-	-	-	-	-	-	-	-
Other	13	13	3	1	-	-	-	-	-	-	-	-
Total	20	25	425	425	9	3	113	120	11	18	17	9

Resident country before marriage	Nationality											
	Canadian		Australian		Libyan		Egyptian		Other Country		Total	
	Groom	Bride	Groom	Bride	Groom	Bride	Groom	Bride	Groom	Bride	Groom	Bride
United Kingdom	-	-	2	3	-	-	-	-	4	3	429	435
Italy	-	-	-	-	-	-	-	-	-	-	10	4
Other EU Member	-	-	-	-	-	-	-	-	3	1	121	121
Other European Country	-	-	-	-	-	-	-	-	3	1	119	17
USA	-	-	-	-	-	-	-	-	-	1	14	13
Canada	4	6	-	-	-	-	-	-	-	-	4	7
Australia	-	-	13	10	-	-	-	-	1	-	17	13
Libya	-	-	-	-	4	-	-	-	-	1	5	1
Egypt	-	-	-	-	-	-	1	-	-	-	1	-
Other Country	-	-	-	-	-	-	-	-	42	51	58	66
Total	4	6	15	13	4	-	1	-	53	58	672	677

* Excludes all Maltese nationals who reside in Malta

48. Total marriages classified by nationality of the spouses: 2006

Nationality of the bride	Nationality of the groom										Total brides	
	Maltese	British	Italian	Other EU Member	Other European Country	USA	Canadaian	Australian	Libyan	Egyptian		Other Country
Maltese	1,622	17	7	18	14	6	3	7	11	4	41	1,750
British	12	404	-	6	-	5	-	-	3	-	6	436
Italian	-	1	2	-	-	-	-	-	-	-	-	3
Other EU Member	22	10	2	98	4	-	-	-	-	-	2	138
Other European Country	45	3	1	-	12	-	-	-	-	-	1	62
USA	1	1	-	1	-	6	-	-	-	-	-	9
Canadaian	1	1	-	-	-	1	3	-	-	-	1	7
Australian	2	1	-	-	-	-	-	10	-	-	-	13
Libyan	2	-	-	-	-	-	-	-	-	-	-	2
Egyptian	2	-	-	-	-	-	-	-	-	-	-	2
Other Country	61	6	2	2	2	1	-	-	-	-	40	114
Total grooms	1,770	444	14	125	32	19	6	17	14	4	91	2,536

49. Civil marriages classified by age group and nationality of spouses: 2006

Nationality	Age groups														Total											
	16-19		20-24		25-29		30-34		35-39		40-44		45-49		50-54		55-59		60-64		65+		Unknown			
	Groom	Bride	Groom	Bride	Groom	Bride	Groom	Bride	Groom	Bride	Groom	Bride	Groom	Bride	Groom	Bride	Groom	Bride	Groom	Bride	Groom	Bride	Groom	Bride		
Maltese	3	18	22	40	41	48	48	24	26	28	9	6	10	5	11	1	1	1	1	1	4	1	3	3	218	182
British	-	2	16	43	81	111	101	87	57	55	43	28	12	22	19	7	12	4	4	5	-	-	-	-	409	404
Italian	-	-	-	-	2	-	1	2	1	-	1	-	-	-	-	-	1	-	-	-	-	-	-	-	5	3
Other EU Member	-	-	2	9	17	28	18	22	14	4	2	2	1	2	1	4	1	1	1	1	-	-	-	-	67	81
Other European Country	-	1	4	22	10	18	4	8	3	2	3	1	1	2	2	-	-	-	-	-	-	-	-	-	27	58
USA	-	-	1	1	4	5	3	2	3	1	2	-	-	1	-	-	-	-	-	-	-	-	-	-	14	9
Canadian	-	-	1	1	-	3	2	1	2	1	-	-	-	-	-	-	-	-	-	-	-	-	-	-	5	6
Australian	-	-	1	3	1	3	4	3	2	1	-	2	1	1	-	-	-	-	-	-	-	-	-	-	12	12
Libyan	-	-	2	1	5	1	5	-	1	-	-	1	-	-	-	-	-	-	-	-	-	-	-	-	14	2
Egyptian	-	1	1	-	-	1	1	-	2	-	-	-	-	-	-	-	-	-	-	-	-	-	-	-	4	2
Other Country	2	3	15	21	23	29	26	25	9	4	5	4	5	3	-	-	-	-	-	-	-	-	3	4	84	100
Total	5	25	65	141	184	247	213	174	148	96	63	55	40	31	30	31	12	15	6	10	1	6	7	859	859	

50. Civil marriages classified by nationality of the spouses: 2006

Nationality of bride	Nationality of the groom										Total brides	
	Maltese	British	Italian	Other EU Member	Other European Country	USA	Canadian	Australian	Libyan	Egyptian		Other Country
Maltese	98	6	-	7	9	2	2	3	11	4	40	182
British	5	383	-	4	-	4	-	-	3	-	5	404
Italian	-	1	2	-	-	-	-	-	-	-	-	3
Other EU Member	14	9	-	53	4	-	-	-	-	-	1	81
Other European Country	41	3	1	-	12	-	-	-	-	-	1	58
USA	1	1	-	1	-	6	-	-	-	-	-	9
Canadian	-	1	-	-	-	1	3	-	-	-	1	6
Australian	2	1	-	-	-	-	-	9	-	-	-	12
Libyan	2	-	-	-	-	-	-	-	-	-	-	2
Egyptian	2	-	-	-	-	-	-	-	-	-	-	2
Other Country	53	4	2	2	2	1	-	-	-	-	36	100
Total grooms	218	409	5	67	27	14	5	12	14	4	84	859

51. Civil marriages by previous marital status of brides and grooms: 2006

Grooms	Brides				Total grooms
	Single	Widowed	Annulled	Divorced	
Single	567	3	25	74	669
Widowed	1	-	-	-	1
Annulled	14	-	5	4	23
Divorced	89	-	6	71	166
Total brides	671	3	36	149	859

52. Adoptions by country of origin: 1999-2006

Country	1999	2000	2001	2002	2003	2004	2005	2006	Total
Malta	17	15	16	15	9	24	23	17	136
Romania	38	33	23	10	-	5	1	-	110
Albania	2	1	1	-	-	4	-	1	9
United Kingdom	1	-	1	-	1	2	-	1	6
Pakistan	10	7	10	4	10	6	1	2	50
Philippines	2	-	-	-	1	-	-	-	3
Russia	-	-	-	-	-	3	10	29	42
Poland	-	-	-	-	-	-	-	-	-
Kenya	-	-	1	2	-	4	-	-	7
Georgia	-	-	1	-	-	-	-	-	1
Tunisia	-	-	1	-	-	-	-	-	1
Kazakhstan	-	-	1	-	-	-	-	-	1
Italy	1	-	-	-	-	-	-	-	1
Greece	1	-	-	-	-	-	-	-	1
Malawi	-	-	-	-	1	-	-	1	2
Korea	-	-	-	-	2	-	-	-	2
Morocco	-	-	-	2	-	2	-	-	4
Ethiopia	-	-	-	-	7	18	24	21	70
Costa Rica	-	-	-	-	1	-	-	-	1
Ukraine	-	-	-	-	-	1	-	-	1
Latvia	-	-	-	-	-	1	-	-	1
Thailand	-	-	-	-	-	-	2	1	3
Eritrea	-	-	-	-	-	-	1	-	1
India	-	-	-	-	-	-	-	1	1
Uzbekistan	-	-	-	-	-	-	-	1	1
Bulgaria	-	-	-	-	-	-	-	2	2
Total	72	56	55	33	32	70	62	77	457

53. Adoptions by sex, ages and country of origin: 2006

Age	Malta		United Kingdom		Albania		Bulgaria		Thailand		Russia	
	Boys	Girls	Boys	Girls	Boys	Girls	Boys	Girls	Boys	Girls	Boys	Girls
0	-	-	-	-	-	-	-	-	-	-	-	-
1	-	1	-	-	-	-	-	-	-	-	-	-
2	-	-	-	-	-	-	-	-	-	-	-	1
3	1	1	-	-	-	1	-	-	1	-	1	1
4	2	-	-	-	-	-	1	-	-	-	2	1
5-9	3	5	-	-	1	-	-	-	-	-	13	4
10-14	1	1	-	-	-	-	-	-	-	-	3	1
15-19	2	-	1	-	-	-	-	-	-	-	2	-
20-24	-	-	-	-	-	-	-	-	-	-	-	-
25+	-	-	-	-	-	-	-	-	-	-	-	-
Total	9	8	1	-	1	-	1	1	1	-	21	8

Age	Pakistan		Ethiopia		India		Malawi		Uzbekistan		Total	
	Boys	Girls	Boys	Girls	Boys	Girls	Boys	Girls	Boys	Girls	Boys	Girls
0	-	-	-	-	-	-	-	-	-	-	-	-
1	-	-	3	10	-	-	-	-	-	-	3	11
2	-	1	2	1	-	-	-	-	-	-	2	3
3	-	-	2	-	-	-	-	-	-	-	5	3
4	-	-	1	-	1	-	-	-	-	-	7	1
5-9	-	-	-	1	-	-	1	-	-	-	18	10
10-14	-	1	-	1	-	-	-	-	1	-	4	5
15-19	-	-	-	-	-	-	-	-	-	-	5	-
20-24	-	-	-	-	-	-	-	-	-	-	-	-
25+	-	-	-	-	-	-	-	-	-	-	-	-
Total	-	2	8	13	1	-	1	-	-	1	44	33

54. Adoptions by district of adopting parents: 2006

Regions and districts	Number		
	Mothers	Fathers	Total
MALTA	44	33	77
Malta	38	28	66
Gozo & Comino	6	5	11
Southern Harbour	5	4	9
Northern Harbour	5	9	14
South Eastern	15	7	22
Western	9	5	14
Northern	4	3	7
Gozo & Comino	6	5	11

55. Adoptions by ages and nationality of adopting parents: 2006

Age	Maltese		British		Australian		American		New Zealand		Albanian	
	Mother	Father	Mother	Father	Mother	Father	Mother	Father	Mother	Father	Mother	Father
20-24	2	2	-	-	-	-	-	-	-	-	-	-
25-29	5	4	-	-	-	-	-	-	-	-	-	-
30-34	7	17	-	-	-	-	-	-	-	-	-	-
35-39	19	16	-	1	-	-	-	-	-	-	1	-
40-44	12	10	-	1	-	1	-	-	-	-	-	-
45-49	15	4	-	-	-	-	-	-	1	-	-	-
50-54	6	8	1	-	-	-	-	-	-	-	-	-
55-59	3	6	-	-	-	-	-	-	-	-	-	-
60+	2	-	-	-	-	-	-	-	-	-	-	-
Unknown	-	4	-	-	-	-	-	-	-	-	-	-
Total	71	71	1	2	-	1	2	-	1	-	1	-

Age	Indian		Thai		Uzbekistan		Zimbabwean		Total	
	Mother	Father	Mother	Father	Mother	Father	Mother	Father	Mother	Father
20-24	-	-	-	1	-	-	-	-	2	3
25-29	-	-	-	-	-	1	-	-	5	5
30-34	-	-	-	-	-	-	1	-	7	18
35-39	-	-	-	-	-	-	-	-	20	17
40-44	1	-	-	-	-	-	-	-	15	12
45-49	-	-	-	-	-	-	-	-	16	4
50-54	-	-	-	-	-	-	-	-	7	8
55-59	-	-	-	-	-	-	-	-	3	6
60+	-	-	-	-	-	-	-	-	2	-
Unknown	-	-	-	-	-	-	-	-	-	4
Total	1	-	-	1	-	1	-	1	77	77

56. Asylum statistics - annual review: 2006

Month	Applications	Of which Unaccompanied minors	Geneva Convention status granted	Humanitarian status and all other types of subsidiary protection equivalent to asylum	Rejections
January	117	-	-	21	87
February	96	-	-	10	24
March	78	-	6	72	60
April	46	-	2	26	30
May	220	1	4	144	92
June	103	22	3	21	67
July	137	56	1	45	37
August	87	34	1	18	50
September	78	21	-	28	15
October	103	29	5	34	62
November	152	14	3	38	74
December	55	6	3	65	39
Total	1,272	183	28	522	637

Annex

Annex: List of demographic indicators: 2006

Total population (end December)		407,810
	Males	202,613
	Females	205,197
<hr/>		
Maltese population (end December)		393,933
	Males	195,466
	Females	198,467
<hr/>		
Percentage annual population increase		0.69
<hr/>		
Projected total population		('000)
	Year 2015	422.3
	Year 2025	427.2
	Year 2050	386.9
<hr/>		
Number of live births		3,885
	Boys	2,039
	Girls	1,846
<hr/>		
Crude birth rate		9.56
<hr/>		
Number of maternities		3,827
<hr/>		
Total fertility rate		1.41
<hr/>		
Number of deaths		3,216
	Males	1,667
	Females	1,549
<hr/>		
Crude death rate		7.91
<hr/>		
Infant mortality rate		3.6
<hr/>		
Life expectation at age 0	Males	76.8
	Females	81.2
<hr/>		
Number of marriages		2,536
<hr/>		
Crude marriage rate		6.25
<hr/>		

**Definitions
and
Methodological Notes**

Definitions & Methodological Notes

Total Population figures include both Maltese and foreign residents. The total population at the end of year t , is computed using the following equation,

$$P_t = P_{t-1} + B_t - D_t + I_t - E_t, \text{ where}$$

- P_t is the total population at the end of year t ;
- P_{t-1} is the total population at the end of year $t-1$;
- B_t is the total number of births registered during year t ;
- D_t is the total number of deaths registered during year t ;
- I_t is the total immigration of both Maltese and foreign nationals registered during year t . This figure is measured by summing up the count of all new work permit holders together with their dependents, returned migrants and new adoptions of children from foreign countries;
- E_t is the total emigration of both Maltese and foreign nationals registered during year t . This figure is measured by summing up the count of work permit holders who cease to extend their work permit together with their dependents, and other Maltese emigrants.

Maltese population figures include Maltese residents only. The Maltese population at the end of year t , is computed using the following equation,

$$P'_t = P'_{t-1} + B'_t - D'_t + I'_t - E'_t, \text{ where}$$

- P'_t is the Maltese population at the end of year t ;
- P'_{t-1} is the Maltese population at the end of year $t-1$;
- B'_t is the number of Maltese births registered during year t ;
- D'_t is the number of deaths occurring to Maltese citizens during year t ;
- I'_t is the total immigration of Maltese nationals registered during year t . This figure is measured by summing up the count of returned migrants, and new adoptions of children from foreign countries;
- E'_t is the emigration of Maltese citizens registered during year t , together with the count of new registrations.

Some of the **migration** components mentioned above have been quantified through a number of estimates. The estimates have been made using reliable survey data together with benchmarks based on figures produced from the 2005 Population and Housing Census.

Maltese and total **mid-year populations** are calculated by averaging beginning and end-year population estimates.

Population **projections** have been estimated by applying death and fertility rates together with migration figures averaged over the past four years to the total population count as on end of basis year 2006.

Total live births include all births registered in Malta from both Maltese and foreign parents. All still births are excluded. The **crude birth rate** is the number of total live births per thousand mid-year population.

Total fertility rate is the estimated total number of life births occurring to an average woman during her fertility age (14 - 49).

Maternities include both still and live births. Multiple births are counted as one maternity.

Maternity order is the ranking of a newborn baby in relation to all the previous births (both still and live) of the mother; that is, the number of previous births (both still and live) plus the birth that has just occurred.

Still births are deaths occurring to babies prior to the complete expulsion or extraction from its mother of a product of conception, after 22 weeks of gestation or weighing 500 grams and over.

Neonatal deaths are deaths occurring within the first 28 days after birth.

Infant deaths are deaths occurring during the first year of life. Infant mortality rate is the number of infant deaths per 1,000 live births.

Total deaths include all registered Maltese and foreign deaths in Malta and Gozo. This count excludes tourists but includes Maltese dying abroad and who are then buried in Malta. Total deaths exclude still births. The **crude death rate** is the total number of deaths per thousand mid-year total population.

Life expectancy at birth is the number of years a newborn is expected to live if mortality in the various age-groups remains at the level of the period in which the expectation of life is computed.

Total marriages include all marriages registered in Malta and Gozo. This count includes marriages between non-resident foreign spouses as well. The **crude marriage rate** relates the number of marriages per 1,000 total mid year population.

Civil marriages include all non-religious marriages that are recognized by law in Malta

Annulled marriages refer to the all annulments given by the Supreme Courts of the Church Tribunal.

Divorce refers to divorces which were accepted by the laws of Malta in terms of section 33 of the Marriage act, 1975.

Emigration is the action by which a natural person leaves his or her usual residence in the territory of the Member State for a period that is or is expected to last a minimum of 12 months.

Immigration is the action by which a natural person establishes his or her usual residence in a territory of a State for a period that is or is expected to last a minimum of 12 months.

Registration is the action by which foreign residents register themselves as Maltese citizens at the Expatriates and Citizenship Division. Registered persons are included in the Maltese population count.

Asylum Statistics:

- A third country national or stateless person is granted the **Geneva Convention status** (also referred to as Refugee status) if, owing to a well founded fear of being prosecuted for reasons of race, religion, nationality, political opinion or membership of a particular social group, is outside the country of nationality and is unable or, owing to such fear, is unwilling to avail himself of the protection of that country;
- Person eligible for **subsidiary protection** means a third country national or stateless person who does not qualify as a refugee but in respect of whom substantial grounds have been shown for believing that the person concerned, if returned to the country of former habitual residence, would face a real risk of suffering serious harm, or owing to such risk is unable to avail himself or herself of the protection of that country.

Coding:

- Occupations are coded according to the International Standard Classification of Occupations (ISCO);
- Deaths by causes are classified according to the International Classification of Diseases (ICD);
- Localities are classified into districts according to the Malta Geographical Codes (MGC) as follows:
 - **Southern Harbour** - Żabbar, Xgħajra, Valletta, Tarxien, Santa Lucija, Paola, Marsa, Luqa, Kalkara, Senglea, Floriana, Fgura, Cospicua, Vittoriosa.
 - **Northern Harbour** - Ta' Xbiex, Swieqi, Sliema, Santa Venera, San Gwann, St. Julians, Qormi, Pieta', Pembroke, Msida, Ħamrun, Gżira, Birkirkara.
 - **South Eastern** - Żurrieq, Żejtun, Safi, Qrendi, Mqabba, Marsaxlokk, Marsaskala, Kirkop, Gudja, Għaxaq, Birżebbuġia.
 - **Western** - Żebbuġ (Malta), Siġġiewi, Rabat (Malta), Mtarfa, Mdina, Lija, Iklin, Dingli, Balzan, Attard.
 - **Northern** - St. Paul's Bay, Naxxar, Mosta, Mgarr, Mellieħa, Għargħur.
 - **Gozo and Comino** - Rabat (Gozo), Fontana, Għajnsielem and Comino, Għarb, Għasri, Kerċem, Munxar, Nadur, Qala, San Lawrenz, Sannat, Xagħra, Xewkija, Żebbuġ (Gozo).

Other notes:

- As from 2003, there has been a change in the method in which birth and death statistics are compiled. Prior to 2003, figures on births and deaths referred to Maltese persons only. In 2003 definitions were changed to include total births and deaths. Past data has been revised to reflect the new definitions and to ensure that the time series are consistent. In the case of annual deaths data classified by ICD Chapters of causes, revisions were not necessary since these figures have always referred to the total number of deaths;
- The total maternities by age of mother in tables 16 and 17 are not comparable because the data has been extracted from different registers which might have some minor inconsistencies.

Sources:

- Births, Marriages & Adoptions: Public Registry (Malta & Gozo)
- Maternities by order: National Obstetric Information Systems
- Deaths: Department of Health Information
- Work Permits: Employment and Training Corporation
- Registrations: Citizenship and Expatriates Division
- Asylum Statistics: Refugee Commission

