

11 July 2014 | 1100 hrs | 131/2014

The total population of Malta at the end of 2013 stood at 425,384, up by 1.0 per cent when compared to 2012.

World Population Day 2014

The Maltese population accounted for 94.1 per cent of the total population. Persons under 18 made up 17.8 per cent of the total, while a further 17.9 per cent were aged 65 and over. Of these, 2,114 persons - 1,500 females and 614 males - were over 89 (Tables 1-2). The population increase was mainly due to net migration (immigration less emigration).

Live births registered during 2013 decreased by 2.5 per cent over the previous year (Table 4). During 2013, 129 babies, or 3.1 per cent, were born to teenage mothers. On the other hand, almost two-thirds of babies were born to mothers aged between 25 and 34. There were 1,039 births outside marriage, of which 10.8 per cent were born to teenage mothers, while 30.6 per cent were born to mothers between 20 and 24 (Table 5). Of the 3,236 deaths registered during 2013, 66.5 per cent were persons over 74 years old (Table 6).

A decrease of 245 registered marriages was observed last year: 207 in Malta and 38 in Gozo. Civil marriages accounted for 46.5 per cent of the total in 2013, an increase of 2.5 per cent over the previous year (Table 7). From the total marriages registered, 21.0 per cent were between spouses aged 25-29. More than a third (33.9 per cent) of grooms were between 25 and 29 years old while a further 28.2 per cent were aged between 30 and 34. Almost 40 per cent of brides were between 25 and 29 years old, 23.2 per cent were between 30 and 34, and a further 14.0 per cent were between 20 and 24 years of age (Table 8) ■

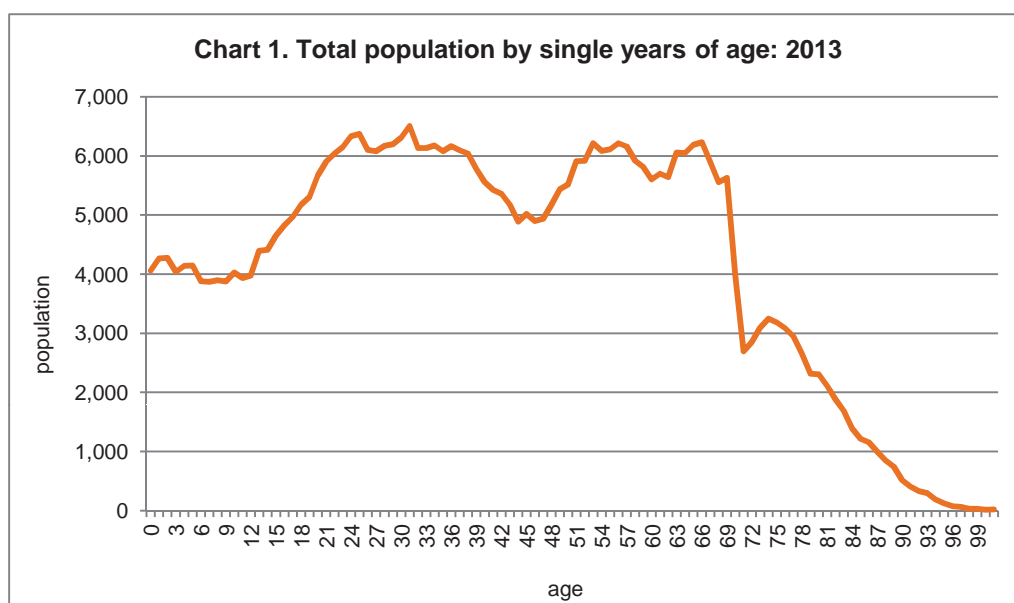

Compiled by:

**Unit C3: Population and
Tourism Statistics**

**Directorate C: Social
Statistics**

Further information on data:

Mr Matthew ZERAFA

T. +356 2599 7630

E. matthew.zerafa@gov.mt

Kindly indicate source when quoting from this release.

The advance release calendar may be consulted at www.nso.gov.mt

Issued by: **External Cooperation and Communication Unit, National Statistics Office, Lascaris, Valletta VLT 2000, Malta.**

T. +356 2599 7219 F. +356 2599 7205 E. nso@gov.mt

Table 1. End-of-year population estimates: 1995-2013

Year	Males	Females	Total
TOTAL POPULATION			
1995*	186,970	191,434	378,404
1996	188,452	192,953	381,405
1997	189,968	194,208	384,176
1998	191,120	195,277	386,397
1999	192,428	196,331	388,759
2000	193,689	197,726	391,415
2001	195,363	199,278	394,641
2002	196,836	200,460	397,296
2003	198,099	201,768	399,867
2004	199,580	203,088	402,668
2005*	200,838	204,161	404,999
2006	201,519	204,097	405,616
2007	202,734	205,098	407,832
2008	204,607	206,319	410,926
2009	206,203	207,824	414,027
2010	206,405	208,584	414,989
2011*	207,695	209,851	417,546
2012	209,880	211,484	421,364
2013	212,424	212,960	425,384
MALTESE POPULATION			
1995*	183,875	187,298	371,173
1996	185,319	188,639	373,958
1997	186,664	189,849	376,513
1998	187,689	190,829	378,518
1999	188,589	191,612	380,201
2000	189,720	192,805	382,525
2001	191,025	194,052	385,077
2002	191,975	194,963	386,938
2003	192,934	195,933	388,867
2004	193,917	196,752	390,669
2005*	194,906	197,934	392,840
2006	194,791	197,424	392,215
2007	195,254	197,853	393,107
2008	195,681	198,454	394,135
2009	196,052	199,023	395,075
2010	196,397	199,453	395,850
2011*	197,027	200,217	397,244
2012	197,857	201,041	398,898
2013	198,648	201,756	400,404

* Based on Census taken in year

Table 2. Total population by single years of age, 31 December 2013 based on 2011 Census...

Ages	Males	Females	Total	Ages	Males	Females	Total
All ages	212,424	212,960	425,384				
0-4	10,687	10,098	20,785	35-39	15,637	14,529	30,166
0	2,129	1,933	4,062	35	3,142	2,939	6,081
1	2,211	2,056	4,267	36	3,221	2,947	6,168
2	2,166	2,111	4,277	37	3,120	2,975	6,095
3	2,061	1,979	4,040	38	3,161	2,881	6,042
4	2,120	2,019	4,139	39	2,993	2,787	5,780
5-9	10,236	9,438	19,674	40-44	13,506	12,903	26,409
5	2,164	1,983	4,147	40	2,824	2,738	5,562
6	2,047	1,836	3,883	41	2,760	2,666	5,426
7	2,034	1,836	3,870	42	2,745	2,614	5,359
8	2,006	1,890	3,896	43	2,661	2,515	5,176
9	1,985	1,893	3,878	44	2,516	2,370	4,886
10-14	10,519	10,234	20,753	45-49	12,848	12,617	25,465
10	2,012	2,016	4,028	45	2,552	2,467	5,019
11	2,050	1,886	3,936	46	2,451	2,448	4,899
12	2,042	1,939	3,981	47	2,502	2,437	4,939
13	2,179	2,218	4,397	48	2,586	2,587	5,173
14	2,236	2,175	4,411	49	2,757	2,678	5,435
15-19	12,985	11,941	24,926	50-54	14,880	14,768	29,648
15	2,383	2,269	4,652	50	2,789	2,728	5,517
16	2,520	2,308	4,828	51	2,966	2,944	5,910
17	2,587	2,381	4,968	52	3,021	2,896	5,917
18	2,737	2,437	5,174	53	3,104	3,113	6,217
19	2,758	2,546	5,304	54	3,000	3,087	6,087
20-24	15,550	14,536	30,086	55-59	15,180	15,044	30,224
20	2,946	2,723	5,669	55	3,019	3,093	6,112
21	3,066	2,835	5,901	56	3,116	3,098	6,214
22	3,105	2,930	6,035	57	3,104	3,058	6,162
23	3,214	2,933	6,147	58	3,024	2,896	5,920
24	3,219	3,115	6,334	59	2,917	2,899	5,816
25-29	16,209	14,710	30,919	60 - 64	14,405	14,639	29,044
25	3,294	3,075	6,369	60	2,794	2,806	5,600
26	3,165	2,937	6,102	61	2,808	2,891	5,699
27	3,261	2,819	6,080	62	2,771	2,872	5,643
28	3,256	2,916	6,172	63	3,027	3,029	6,056
29	3,233	2,963	6,196	64	3,005	3,041	6,046
30-34	16,150	15,111	31,261	65 - 69	14,289	15,206	29,495
30	3,275	3,039	6,314	65	3,030	3,156	6,186
31	3,333	3,176	6,509	66	2,996	3,235	6,231
32	3,146	2,985	6,131	67	2,840	3,056	5,896
33	3,218	2,913	6,131	68	2,678	2,876	5,554
34	3,178	2,998	6,176	69	2,745	2,883	5,628

... Table 2. Total population by single years of age, 31 December 2013 based on 2011 Census

Ages	Males	Females	Total	Ages	Males	Females	Total
70 - 74	7,301	8,580	15,881	80 - 84	3,498	5,874	9,372
70	1,847	2,138	3,985	80	907	1,399	2,306
71	1,266	1,428	2,694	81	794	1,315	2,109
72	1,301	1,554	2,855	82	676	1,206	1,882
73	1,407	1,690	3,097	83	617	1,070	1,687
74	1,480	1,770	3,250	84	504	884	1,388
75 - 79	6,171	8,015	14,186	85 - 89	1,759	3,217	4,976
75	1,433	1,752	3,185	85	452	763	1,215
76	1,346	1,738	3,084	86	402	757	1,159
77	1,312	1,630	2,942	87	366	632	998
78	1,121	1,536	2,657	88	307	549	856
79	959	1,359	2,318	89	232	516	748
				90+	614	1,500	2,114

Table 3. Total population estimates: 2013

	Males	Females	Total
Population end 2012	209,880	211,484	421,364
Births*	2,109	1,923	4,032
Deaths	1,636	1,600	3,236
Adoptions (foreign)	27	16	43
Migration - Maltese nationals			
Immigration	938	886	1,824
Emigration	704	629	1,333
Migration - Other EU nationals			
Immigration	1,951	1,192	3,143
Emigration	1,247	898	2,145
Migration - Third-Country nationals			
Immigration	2,216	1,202	3,418
Emigration	1,110	616	1,726
Population end 2013	212,424	212,960	425,384

*Includes only babies born to mothers who are resident in Malta (see methodological notes).

Table 4. Total registered live births by region: 2002-2013

Year	MALTA			Malta		Gozo	
	Total	Boys	Girls	Boys	Girls	Boys	Girls
2002	3,918	2,048	1,870	1,886	1,737	162	133
2003	4,050	2,029	2,021	1,879	1,852	150	169
2004	3,887	1,998	1,889	1,867	1,762	131	127
2005	3,858	1,984	1,874	1,842	1,733	142	141
2006	3,885	2,039	1,846	1,884	1,715	155	131
2007	3,871	2,036	1,835	1,894	1,717	142	118
2008	4,126*	2,151	1,975	1,990	1,836	160	137
2009	4,143	2,146	1,997	2,032	1,869	114	128
2010	4,008	2,056	1,952	1,904	1,817	152	135
2011	4,283	2,182	2,101	2,044	1,960	138	141
2012	4,231	2,191	2,040	2,038	1,914	153	126
2013	4,127	2,160	1,967	2,012	1,848	148	119

* Total includes 3 births (1 boy and 2 girls) with unspecified localities

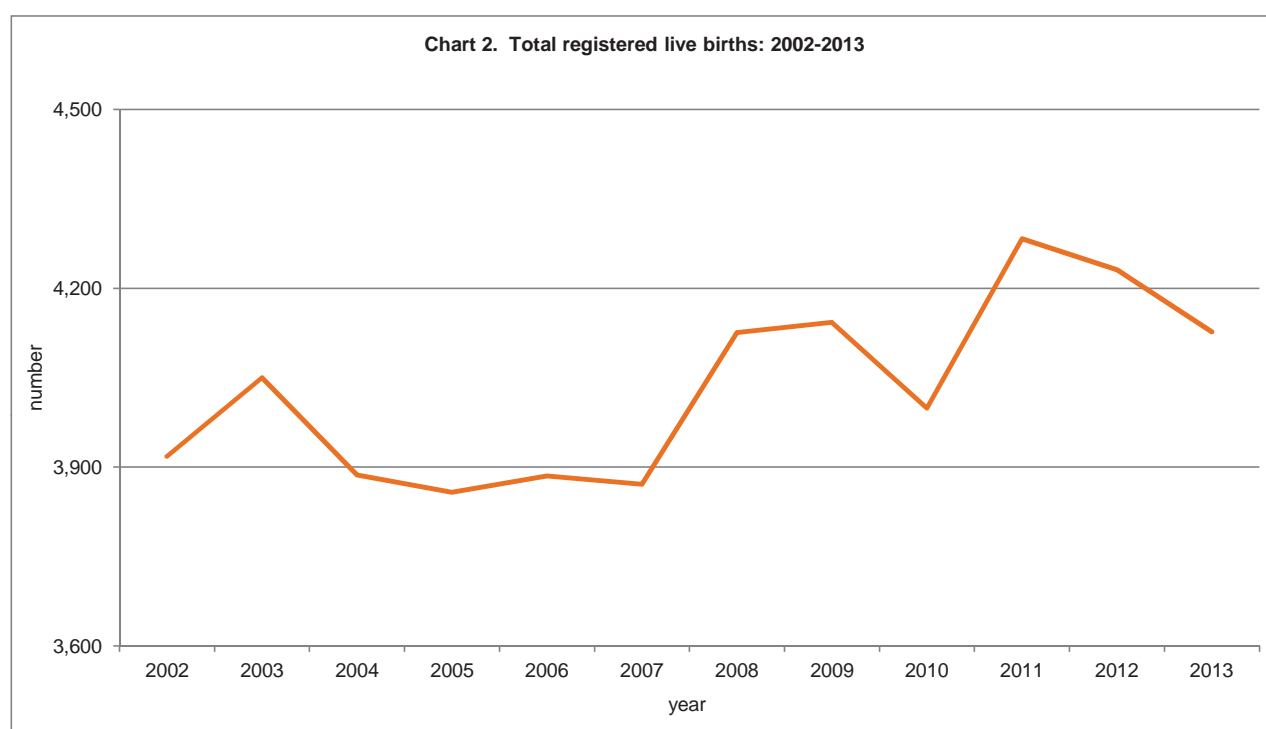

Table 5. Total registered live births by age of mother/father and births outside marriage: 2013

Ages	By age of mother		By age of father		Of which births outside marriage				Of which births of unknown father	
	Boys	Girls	Boys	Girls	By age of mother		By age of father		By age of mother	
					Boys	Girls	Boys	Girls	Boys	Girls
All ages	2,160	1,967	2,160	1,967	536	503	536	503	84	85
Under 20	62	67	11	12	53	59	8	11	9	20
20-24	254	244	128	108	160	158	101	82	25	27
25-29	630	535	396	342	143	114	126	111	22	15
30-34	781	727	741	679	102	98	104	95	17	16
35-39	370	342	524	488	63	63	59	71	7	6
40-44	58	51	194	170	12	11	28	26	4	1
45-49	5	1	33	43	3	-	7	9	-	-
50-54	-	-	21	9	-	-	7	5	-	-
55-59	-	-	6	7	-	-	3	2	-	-
60-64	-	-	2	2	-	-	2	2	-	-
65+	-	-	-	-	-	-	-	-	-	-
Unspecified	-	-	104	107	-	-	91	89	-	-

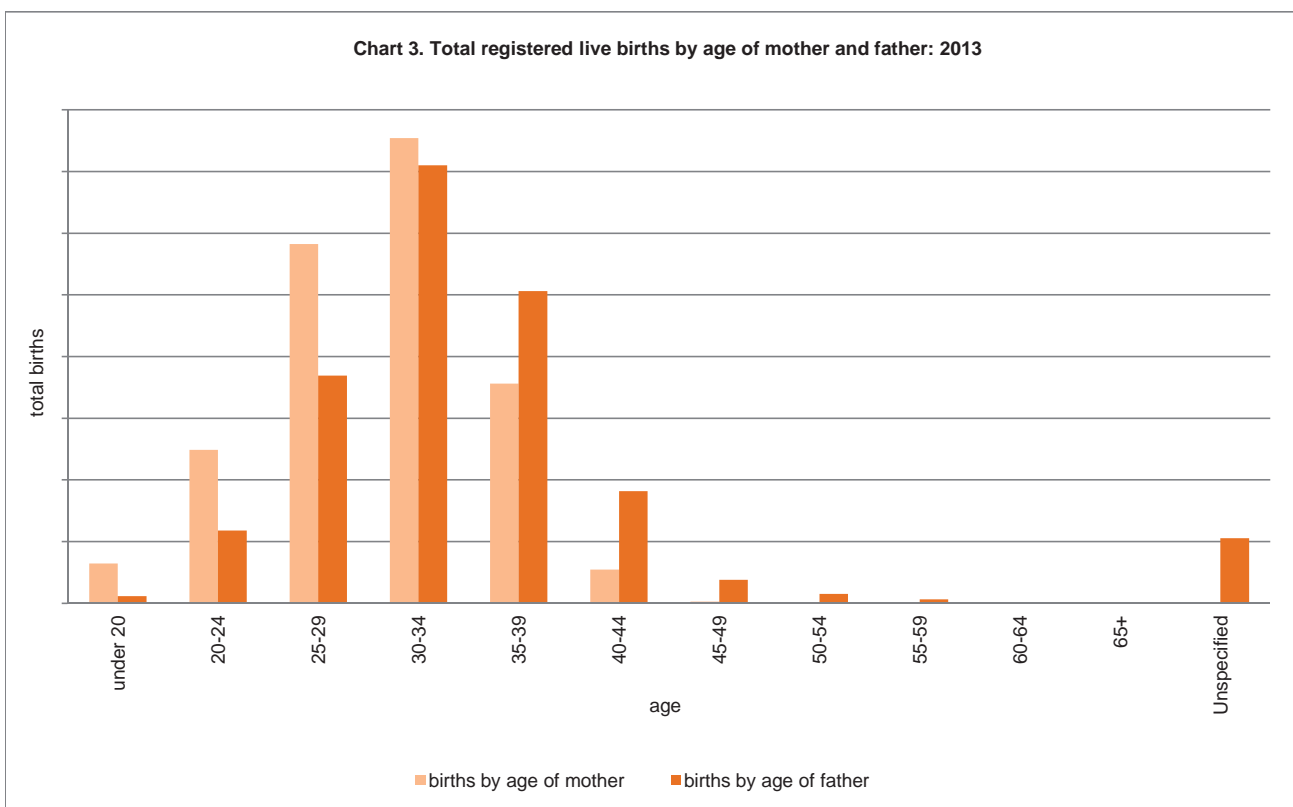

Table 6. Deaths by age in completed years at time of death: 2002-2013

Year	Age in completed years at time of death												
	Total	Under 1	1-4	5-9	10-14	15-19	20-24	25-34	35-44	45-54	55-64	65-74	75+
All Persons													
2002	3,031	23	5	2	4	9	13	34	43	155	286	685	1,772
2003	3,164	23	2	2	2	8	17	31	59	145	301	674	1,900
2004	2,999	23	8	1	5	11	16	25	40	130	295	737	1,708
2005	3,130	23	3	4	4	9	12	27	38	146	329	705	1,830
2006	3,216	14	4	-	6	9	13	23	55	147	337	651	1,957
2007	3,111	25	1	2	5	8	17	34	54	128	353	618	1,866
2008	3,243	34	6	1	3	4	9	36	47	147	405	587	1,964
2009	3,221	22	3	2	4	8	15	42	38	123	358	569	2,037
2010	3,010	22	4	-	5	6	12	27	48	126	352	563	1,845
2011	3,266	27	3	2	1	11	8	35	48	128	343	598	2,062
2012	3,418	22	3	1	3	3	8	38	55	132	368	597	2,188
2013	3,236	24	5	-	-	6	15	16	39	101	305	573	2,152
Males													
2002	1,604	9	5	2	2	8	10	23	26	98	167	405	849
2003	1,595	16	1	1	1	7	11	19	37	94	176	396	836
2004	1,491	14	3	1	2	9	9	17	29	76	180	414	737
2005	1,576	14	-	-	3	7	10	22	21	80	200	428	791
2006	1,667	10	1	-	3	7	12	17	38	95	202	393	889
2007	1,610	9	1	1	3	7	16	28	35	77	211	368	854
2008	1,668	22	5	-	2	3	6	29	36	97	260	336	872
2009	1,672	11	1	1	2	6	11	27	28	71	222	352	940
2010	1,489	13	2	-	2	5	9	23	37	77	221	328	772
2011	1,664	13	-	1	-	9	7	22	29	82	219	371	911
2012	1,746	11	1	1	1	1	7	24	37	77	231	364	991
2013	1,636	14	1	-	-	4	10	13	28	67	203	361	935
Females													
2002	1,427	14	-	-	2	1	3	11	17	57	119	280	923
2003	1,569	7	1	1	1	1	6	12	22	51	125	278	1,064
2004	1,508	9	5	-	3	2	7	8	11	54	115	323	971
2005	1,554	9	3	4	1	2	2	5	17	66	129	277	1,039
2006	1,549	4	3	-	3	2	1	6	17	52	135	258	1,068
2007	1,501	16	-	1	2	1	1	6	19	51	142	250	1,012
2008	1,575	12	1	1	1	1	3	7	11	50	145	251	1,092
2009	1,549	11	2	1	2	2	4	15	10	52	136	217	1,097
2010	1,521	9	2	-	3	1	3	4	11	49	131	235	1,073
2011	1,602	14	3	1	1	2	1	13	19	46	124	227	1,151
2012	1,672	11	2	-	2	2	1	14	18	55	137	233	1,197
2013	1,600	10	4	-	-	2	5	3	11	34	102	212	1,217

Table 7. Number and rate of registered marriages occurring in Malta and Gozo: 2000-2013

Year	Marriage - number			Of which civil marriages	Crude marriage rate*
	All regions	Malta	Gozo		All regions
2002	2,240	2,068	172	575	5.7
2003	2,350	2,169	181	803	5.9
2004	2,402	2,210	192	756	6.0
2005	2,374	2,216	158	779	5.9
2006	2,536	2,352	184	859	6.3
2007	2,479	2,326	153	867	6.1
2008	2,482	2,289	193	840	6.1
2009	2,353	2,158	195	832	5.7
2010	2,596	2,356	240	847	6.3
2011	2,562	2,377	185	965	6.2
2012	2,823	2,612	211	1,170	6.7
2013	2,578	2,405	173	1,199	6.1

*Number of marriages per 1,000 persons in total mid-year population

Table 8. Registered marriages by age group of spouses: 2013

Age group of bride	Age group of groom												Total
	Unspecified	16-19	20-24	25-29	30-34	35-39	40-44	45-49	50-54	55-59	60-64	65+	
Unspecified	7	-	1	-	-	-	-	-	-	-	-	-	8
16-19	-	1	10	2	-	1	-	-	-	-	-	-	14
20-24	-	-	68	204	66	17	5	1	-	-	-	-	361
25-29	-	-	37	542	330	75	19	4	1	1	-	-	1,009
30-34	1	-	7	113	265	143	46	10	8	2	2	1	598
35-39	-	-	2	10	53	82	41	24	12	8	-	2	234
40-44	-	-	1	3	10	15	40	30	15	10	5	2	131
45-49	-	-	-	-	3	-	11	33	24	11	4	4	90
50-54	-	-	-	-	1	3	4	10	20	19	8	8	73
55-59	-	-	-	-	-	-	1	2	2	11	7	5	28
60-64	-	-	-	-	-	-	-	2	2	2	4	11	21
65+	-	-	-	-	-	-	-	-	-	1	2	8	11
Total	8	1	126	874	728	336	167	116	84	65	32	41	2,578

Key

- A null value/number of cases in the population

Methodological notes

1. **Total population:** all Maltese and foreign persons residing in Malta
2. Total and Maltese **mid-year populations** are calculated by averaging beginning and end-year population estimates.
3. The usual residence concept is being used for the compilation of total population figure (Tables 1, 2 and 3). The methodology used is in line with European Regulation (EU) No. 1260/2013.

'Usual residence' means the place where a person normally spends the daily period of rest, regardless of temporary absences for purposes of recreation, holidays, visits to friends and relatives, business, medical treatment or religious pilgrimage. The following persons alone shall be considered to be usual residents of a specific geographical area:

(i) those who have lived in their place of usual residence for a continuous period of at least 12 months before the reference time; or

(ii) those who arrived in their place of usual residence during the 12 months before the reference time with the intention of staying there for at least one year.
4. **Total registered live births:** include all births registered in Malta from both Maltese and foreign parents. All still births are excluded. This definition is being used in Tables 4 and 5.
5. **Total deaths:** include all registered Maltese and foreign deaths in Malta and Gozo. This count excludes tourists but includes Maltese who die abroad and who are then buried in Malta. Total deaths exclude still births (Table 6).
6. **Total registered marriages:** include all marriages registered in Malta and Gozo. This count includes marriages between non-resident foreign spouses as well. The crude marriage rate is the total number of marriages per thousand mid-year population (Tables 7 and 8).
7. **Civil marriages** include all non-religious marriages that are recognised by Maltese law.
8. The term **Third Country Nationals** refers to Non-EU Citizens.
9. Figures on **migration** have been based on register data and estimates basing on auxiliary information.
10. **Emigration** is the action by which a natural person leaves his or her usual residence in the territory of the Member State for a period that is or is expected to last a minimum of 12 months.
11. **Immigration** is the action by which a natural person establishes his or her usual residence in the territory of the Member State for a period that is or is expected to last a minimum of 12 months.
12. This release has been compiled by the National Statistics Office using demographic data based on records held by the:
 - Public Registry - Births, Marriages
 - Department of Health Information and Research (DHIR) - Births, Deaths