

TRANSPORT STATISTICS 2012

Published by the
National Statistics Office
Lascaris
Valletta VLT 2000
Malta
Tel.: (+356) 25 99 70 00
Fax:(+356) 25 99 72 05 / 25 99 71 03
e-mail: nso@gov.mt
website: <http://www.nso.gov.mt>

CIP Data

Transport Statistics 2012. – Valletta: National Statistics Office, 2012
xii, 156p.

ISBN: 978-99957-29-34-9

ISSN: 1681-780X

For further information, please contact:

Unit A4: International Trade and
Transport Statistics
Directorate A: Economic Statistics
National Statistics Office
Lascaris
Valletta VLT 2000
Malta
Tel.: (+356) 25 99 71 70
e-mail: transport.nso@gov.mt

Our publications are available from:

Unit D2: External Cooperation
and Communication
Directorate D: Resources and Support
Services
National Statistics Office
Lascaris
Valletta VLT 2000
Tel.: (+356) 25 99 72 19
Fax: (+356) 25 99 72 05

CONTENTS

T = Table
C = Chart

	Page
Commentary	ix
Air Transport	
T1.1 Passenger movements: 2008-2011	3
C1.1 Passenger movements	3
T1.2 Passenger movements by country/region: 2008-2011	4
T1.3 Passenger movements by major airports: 2008-2011	5
T1.4 Passenger movements by major airports - UK and Ireland: 2008-2011	6
T1.5 Passenger movements by major airports - Scandinavia: 2008-2011	7
T1.6 Passenger movements by major airports - Germany: 2008-2011	8
T1.7 Passenger movements by major airports - Other European countries: 2008-2011	9
T1.8 Passenger movements by major airports - Italy: 2008-2011	10
T1.9 Main airlines, flight and passenger movements: 2008-2011	11
T1.10 Mail and cargo movements: 2008-2011	12
Sea Transport	
T2.1 Number and net tonnage of vessels entered and cleared with cargoes and in ballast: 2011	15
T2.2 Number, tonnage and crews of vessels entered and cleared classified by country of origin or destination: 2011	16
T2.3 Number and tonnage of vessels arriving at Malta, classified by type and nationality: 2011	19
T2.4 Number and tonnage of vessels departing from Malta, classified by type and nationality: 2011	21
T2.5 Number, tonnage and crews of vessels entered and cleared, classified by nationality: 2011	23
T2.6 Number and net tonnage of vessels entered and cleared classified by country and port of origin or destination: 2011	25
T2.7 Number and tonnage of vessels entered and cleared classified by country of origin or destination and nationality: 2011	39
T2.8 Number and net tonnage of vessels entered and cleared with cargo and in ballast, classified by type of vessel: 2011	64

Sea Transport (cont.)

T2.9	Number and net tonnage of vessels entered, classified by range of net tonnage and by month: 2011	65
T2.10	Number and tonnage of vessels entered, classified by range of gross tonnage: 2011	67
T2.11	Number and tonnage of vessels entered with cargoes and in ballast classified by range of net tonnage: 2011	68
T2.12	Number and tonnage of vessels cleared, classified by duration of stay in harbour: 2011	69
T2.13	Number and tonnage of Maltese vessels cleared, classified by country and port of origin or destination: 2011	70
T2.14	Number, tonnage and type of vessels, registered under the Merchant Shipping Act, 1973: 2011	76
T2.15	Tonnage of cargo unloaded and loaded at Malta: 2006-2011	76
T2.16	Cargo unloaded and loaded classified by country of origin/destination of vessel: 2011	77
T2.17	Cargo unloaded and loaded by vessel classified by nationality of vessel: 2011	82
T2.18	Unitised cargo and number of units unloaded and loaded: 2010-2011	83
T2.19	Stock of fishing vessels registered in Malta and Gozo by region: 2011	84
T2.20	Stock of fishing vessels registered in Malta and Gozo by length group: 2011	84
T2.21	Stock of fishing licences by type of licence and type of vessels: 2011	85
T2.22	Stock of fishing licences by type of licence and region: 2011	85
T2.23	Stock of fishing licences by type of vessel and current base port: 2011	86
T2.24	Cruise liners: transit passengers	88
T2.25	Cruise liners: passenger embarkations	88
T2.26	Cruise liners: passenger landings	89
T2.27	Total passenger traffic	89
T2.28	Cruise liner calls	90
T2.29	Sea transport between Malta and Gozo: 2009-2011	91
C2.1	Vehicles: 2009-2011	91
C2.2	Passengers: 2009-2011	91
T2.30	Monthly sea transport between Malta and Gozo: 2010-2011	92

Road Transport

T3.1	Total road traffic accidents	95
C3.1	Total road traffic accidents by region: 2009-2011	95
T3.2	Minor road traffic accidents	96
T3.3	Casualties in road traffic accidents	97
C3.2	Casualties in road traffic accidents: 2009-2011	97

Road Transport (cont.)

T3.4	Injuries sustained by drivers in road traffic accidents	98
T3.5	Injuries sustained by passengers in road traffic accidents	98
T3.6	Injuries sustained by pedestrians in road traffic accidents	98
T3.7	Total injuries sustained in road traffic accidents: by type of injury	99
T3.8	Road traffic casualties by type of injury: monthly	99
T3.9	Road traffic casualties by type of injury, age and sex	100
T3.10	Road traffic casualties by type of injury, age and means of transport	101
T3.11	Road traffic casualties by travellers, age and means of transport	102
T3.12	Road traffic casualties by day of the week	103
C3.3	Total road traffic casualties by day of the week: January-December 2011	103
C3.4	Total road traffic accidents by day of the week: January-December 2011	103
T3.13	Road traffic accidents by locality	104
C3.5	Top 10 localities for traffic accidents: 2011	105
T3.14	Stock of licensed motor vehicles	106
T3.15	Newly-licensed motor vehicles	106
T3.16	Newly-licensed 'new' motor vehicles	107
T3.17	Newly-licensed 'used' motor vehicles	107
T3.18	Exported motor vehicles	108
T3.19	Scrapped motor vehicles	108
T3.20	Garaged motor vehicles	109
T3.21	Stock of licensed vehicles as at end of year by vehicle group and age of vehicle	110
T3.22	Average age of vehicles as at end of year	110
T3.23	Stock of licensed vehicles as at end of year by vehicle group and fuel type: 2011	111
T3.24	Stock of licensed vehicles as at end of year by vehicle group and region: 2011	112
T3.25	Transport indicators	113
T3.26	License holders indicators	113
T3.27	Rate of motorisation by region	113
T3.28	Transport Equipment (Vehicles) as at end 2011 Number of passenger road vehicles licensed in the country	114
T3.29	Transport Equipment (Vehicles) as at end 2011 Goods-carrying vehicles, special purpose vehicles and road tractors licensed in the country	116
T3.30	Transport Equipment (Vehicles) as at end 2011 Number of passenger road vehicles registered in the country	118
T3.31	Transport Equipment (Vehicles) as at end 2011 Goods-carrying vehicles, special purpose vehicles and road tractors registered in the country	120

Road Transport (cont.)

T3.32	Vehicle Road-worthiness Test (VRT): 2011	122
T3.33	Total licence holders by region	123
T3.34	Total licence holders by age group and sex	123
T3.35	Stock of licence categories issued as at end 2011	124
T3.36	Driving license tests carried out in 2011	125
T3.37	Driving license tests carried out by gender: 2011	125
T3.38	Contraventions issued by the Police: by region	126
C3.6	Contraventions issued by the Police: by region	126
T3.39	Contraventions issued by the Police: monthly	127
C3.7	Contraventions issued by the Police: monthly	127
T3.40	Contraventions issued by the Police: by contravention category	128
T3.41	Contraventions issued by the Police: by locality	129
C3.8	Top 10 localities for transport related contraventions issued by the Police: 2011	130
T3.42	Minimum fines issued by the Police: by contravention category	131
T3.43	Contraventions issued by Local Wardens: by region	132
C3.9	Contraventions issued by Local Wardens: by region	132
T3.44	Contraventions issued by Local Wardens: monthly	133
C3.10	Contraventions issued by Local Wardens: monthly	133
T3.45	Contraventions issued by Local Wardens: by contravention category	134
T3.46	Contraventions issued by Local Wardens: by locality	135
C3.11	Top 10 localities for transport related contraventions issued by Local Wardens: 2011	136
T3.47	Minimum fines issued by the Wardens: by contravention category	137
T3.48	Speed cameras contraventions: 2011	138
T3.49	Speed cameras fines expected income: 2011	138
T3.50	Number of commuters using public transport in 2011	139
T3.51	Tickets sales in Malta – residents	140
T3.52	Tickets sales in Malta – non-residents	140
T3.53	Tickets sales in Gozo	140
T3.54	Bus stops, bus shelters and bus routes	140

Transport Accounts

T4.1	Production Account (Nace 49): 2010-2011	143
T4.2	Production Account (Nace 50): 2010-2011	143
T4.3	Production Account (Nace 51): 2010-2011	143
T4.4	Production Account (Nace 52): 2010-2011	144
T4.5	Production Account: Totals (Nace 49-52): 2010-2011	144
T4.6	Employment (Nace 49): 2010-2011	145
T4.7	Employment (Nace 50): 2010-2011	145
T4.8	Employment (Nace 51): 2010-2011	146
T4.9	Employment (Nace 52): 2010-2011	146
T4.10	Compensation of Employees (Nace 49): 2010-2011	147
T4.11	Compensation of Employees (Nace 50): 2010-2011	147
T4.12	Compensation of Employees (Nace 51): 2010-2011	147
T4.13	Compensation of Employees (Nace 52): 2010-2011	147

Appendices

COMMENTARY

AIR TRANSPORT

In 2011, passenger traffic at the Malta International Airport increased by 215,166 or 6.5 per cent when compared to 2010 (Table 1.1). Fluctuations in figures were recorded on a quarterly basis throughout the year as shown below:

January-March	-	+ 16.6 per cent
April-June	-	+ 10.4 per cent
July-September	-	+ 1.9 per cent
October-December	-	+ 2.4 per cent

In 2011, there was a notable increase in traffic to most destinations. Traditionally, the key destinations in 2011 were in the UK, with 1,086,616 passengers, 30.9 per cent, of the total movements. Italy, the second largest destination, registered 617,622 passengers or approximately four percent less than the previous year (Table 1.2).

UK major airports (and Irish airports) remained the most frequented by passengers travelling to and from Malta. Altogether, as specified in Table 1.4, these airports accounted for 1,121,114 passengers. The largest number of passengers passed through London Gatwick – 281,523 – followed by London Heathrow and Manchester with 201,519 and 169,263 passengers respectively.

During the year under review, Air Malta remained the major air carrier, accounting for 44.1 per cent of the total aircraft movements and 47.7 per cent of the total passenger movements. In 2011, the national airline carried 1,679,018 passengers, almost at par with the previous year. Ryanair followed with 5,475 trips and 787,178 passengers (Table 1.9).

During 2011, a total weight of 14,882,870 kg of cargo, or a decrease of 3.4 per cent over the previous year, was processed by the Malta International Airport. Also, a total weight of 1,348,314 kg of mail was processed, a decrease of 6.1 per cent over 2010 (Table 1.10).

SEA TRANSPORT

A substantial number of the yachts arriving in Malta during 2011 – 19 vessels – were registered in the Cayman Islands. The highest number of passenger-vessels arriving in Malta – 74 vessels – were registered in the Bahamas (Table 2.3). Moreover, as at the end of the year under review, the total number of vessels registered in Malta amounted to 5,847, including 2,602 yachts, 796 fishing vessels, 1,366 dry cargo vessels and 622 liquid bulk vessels (Table 2.14).

In 2011, 1,936,944 tons of unitised cargo were unloaded, an increase of 43,827 tons when compared to 2010. The total amount of loaded unitised cargo reached 468,890 tons, an increase of 16,301 tons, or 3.6 per cent, when compared to the previous year (Table 2.18).

During the year under review, the number of cruise liner calls totalled 311, an increase of 36 over 2010. Transit passengers amounted to 444,831, a drop of 3.7 per cent over the previous year. Embarkations from and landings in Malta stood at 55,927 and 55,564 persons respectively (Tables 2.24–2.28).

As at the end of 2011, the stock of fishing vessels stood at 3,007. MPVs comprised the largest proportion of fishing vessels with 1,296, or 43.1 per cent of the total. The largest registration group of fishing vessels was the MFC, totalling 1,921 vessels. Fishing vessels registered in the South Eastern district account for 27.7 per cent of the total (Tables 2.19–2.23).

Commuters between Malta and Gozo increased by 2.3 per cent, to 4,124,931. Furthermore, 1,116,276 vehicles were carried by scheduled Gozo Channel ferries, up by 1.1 per cent when compared to 2010 (Table 2.29).

During the year under review, the number of inter-island trips amounted to 19,816, down by one per cent from 2010.

ROAD TRANSPORT

i. Road Traffic Accidents

In 2011 the number of reported traffic accidents reached 14,624, an increase of 537 cases, or 3.9 per cent over the previous year. Increases were registered in all districts, with the largest increase recorded in the Northern Harbour district, up by 269 cases (Table 3.1).

1,577 traffic casualties, 986 of whom were drivers, occurred in 2011. 854 drivers suffered slight injuries, 124 suffered grievous ones, while eight accidents proved fatal. During the same period 348 passengers and 123 pedestrians suffered slight injuries, while 46 passengers and 65 pedestrians suffered grievous ones. Moreover, injuries sustained by nine pedestrians eventually proved fatal, thus raising the total number of fatalities in 2011 to 17 (Tables 3.4–3.8).

On a gender basis, slightly-injured persons numbered 1,325, of whom 737 were males and 588 were females. Grievously-injured persons stood at 235, the majority being males. Of the 17 fatalities, 14 were males. The largest number of male and female casualties was in the 26-40 age group (Table 3.9).

75.3 per cent of casualties were caused by passenger cars while 14.1 per cent were caused by motorcycles. Of the 17 fatalities, nine were caused by passenger cars and five were caused by motorcycles (Tables 3.10–3.11).

The highest traffic casualty rate occurred on Sundays, accounting for 15.5 per cent of the total. The highest accident rate was recorded on Fridays, totalling 2,296 cases, and the lowest on Sundays, with 1,538 cases. However, Sundays topped the highest casualty-to-accident ratio (Table 3.12).

Birkirkara was the locality with the highest rate of traffic accidents, with 921 cases. Marsa and Qormi followed, with 808 and 792 reported accidents respectively (Table 3.13).

ii. Licensed Motor Vehicles

As at the end of 2011, the number of licensed vehicles in Malta amounted to 311,947. Private vehicles totalled 239,987 or 76.9 per cent (Table 3.14). Newly-licensed motor vehicles amounted to 19,041; of these, 7,749 were newly-licensed 'new' vehicles and 11,292, were newly-licensed 'used' ones (Tables 3.15–3.17).

A total of 6,860 vehicles were scrapped, of which 87.9 per cent were private cars. Also, 125 cars were exported, while 9,853 other vehicles were garaged (Tables 3.18–3.20).

iii. Transport Equipment

In December 2011, registered motorcycles amounted to 30,185 – of these 29,083 were recorded as having a petrol engine, nine a diesel engine and 1,039 with alternative power sources. Furthermore, 22,786, or 75.5 per cent, were over 10 years old.

Passenger cars amounted to 342,881 – of these 255,136 had a petrol engine, 83,515 a diesel engine and 294 had alternative power sources. Moreover, 265,063 passenger cars, or 77.3 per cent of the total, were over 10 years old. Passenger cars having a Gross Vehicle Weight (GVW) of between 1,250kg and 1,499kg constituted the largest share, amounting to 127,654, or 37.2 per cent of the total.

The tally for motor coaches, buses and trolley buses was 2,620, the vast majority having a diesel engine. Again, the majority of these vehicles were over 10 years old – 81.1 per cent of the total.

Registered goods-carrying and special purpose vehicles amounted to 70,776, with 89.5 per cent having a carrying capacity of more than 1,500 kg. Of these vehicles, 6,485 had a petrol engine, 62,922 had a diesel engine and 338 were powered by an alternative source. The majority of goods-carrying and special purpose vehicles (53.6 per cent) had a GVW of between 2,000 kg and 4,999 kg. Most of these vehicles were also over 10 years old.

Road tractors numbered 2,359 – two had a petrol engine and 2,235 a diesel engine. In respect of age since manufactured, road tractors followed the pattern of other vehicle types with 89.2 per cent past the 10-year mark (Tables 3.30–3.31).

iv. Vehicle Road-Worthiness Test

During the course of 2011, 136,874 tests were carried out on vehicles falling under Class 2A, 2B and 3. 80.5 per cent of the vehicles tested passed the initial test, while 24,746 were re-tested, with the vast majority passing the second time round (Table 3.32).

v. Driving Licences

By the end of 2011, the total number of driving licences issued amounted to 229,867. The largest number – 66,403 or 28.9 per cent of the total – were registered in the Northern Harbour district (Table 3.33). On a gender basis, there were 139,473 male and 90,394 female driving-licence holders. The majority of licence holders were aged 40-59 (Table 3.34).

vi. Contraventions

In 2011, 83,909 traffic-related contraventions were issued by the Police, with the majority being issued in the Northern Harbour district. The largest contravention group was for 'Illegal/unauthorised parking', amounting to 22,086, or 26.3 per cent of the total. St Julian's topped the highest tally of contraventions issued by the Police, with 7,260 contraventions (Tables 3.38–3.42).

Traffic-related contraventions issued by the local wardens amounted to 139,448. The majority (36.4 per cent) of these contraventions were also issued in the Northern Harbour district. As with the Police, the largest contravention group booked by the Wardens was for 'Illegal/unauthorised parking', amounting to 57,276 contraventions given, or 41.1 per cent of the total. Floriana was the locality with the highest tally of contraventions issued by Wardens, with 13,165, or 9.4 per cent of the total (Tables 3.43–3.47).

In 2011, speed camera contraventions totalled 27,509, of which 22,393, or 81.4 per cent of the total, being in the '<=15km/h over speed limit' group. The camera which caught the most over-speeding vehicles was the one installed in Triq in-Nutar Żarb, H'Attard, totalling 5,194 contraventions (Tables 3.48–3.49).

TRANSPORT ACCOUNTS

In 2011, the Transport Sector increased by 7.4 per cent when compared to 2010. This increase in gross value added was mainly driven by the Water Transport sector (NACE 50):- (+25.4 per cent); the Land Transport sector (NACE 49):- (+18.2 per cent); and the Supporting and Auxiliary Transport activities (NACE 52):- (+6.2 per cent). The increase in gross value added was the result of an increase in sea transport between Malta and Libya during 2011, due to the Libyan crisis, and an increase in inter-island transport. This growth was however offset by a decline of 15.6 per cent in the air transport sector (NACE 51). The drop in flights to and from the North African region caused the decline in this sector.

AIR TRANSPORT

1.1. Passenger movements: 2008-2011

Period	Scheduled	Non-scheduled	General aviation	Transit*	Total
2008 Total	2,648,178	461,690	3,160	11,818	3,124,846
Q1	476,296	62,889	786	7,073	547,044
Q2	733,465	133,075	821	1,800	869,161
Q3	901,049	198,328	1,016	2,060	1,102,453
Q4	537,368	67,398	537	885	606,188
2009 Total	2,605,177	313,487	2,896	7,692	2,929,252
Q1	430,045	31,660	556	158	462,419
Q2	696,601	93,664	889	2,553	793,707
Q3	905,189	143,051	811	3,559	1,052,610
Q4	573,342	45,112	640	1,422	620,516
2010 Total	3,019,137	274,387	3,459	6,887	3,303,870
Q1	478,408	24,327	496	1,071	504,302
Q2	799,158	78,909	1,214	1,979	881,260
Q3	1,078,425	125,042	875	2,638	1,206,980
Q4	663,146	46,109	874	1,199	711,328
2011 Total	3,163,732	342,789	9,398	3,117	3,519,036
Q1	539,503	45,494	1,554	1,542	588,093
Q2	871,680	99,381	1,943	283	973,287
Q3	1,083,671	142,209	3,102	365	1,229,347
Q4	668,878	55,705	2,799	927	728,309

* Transit passengers are counted only once on departure

Chart 1.1 Passenger movements

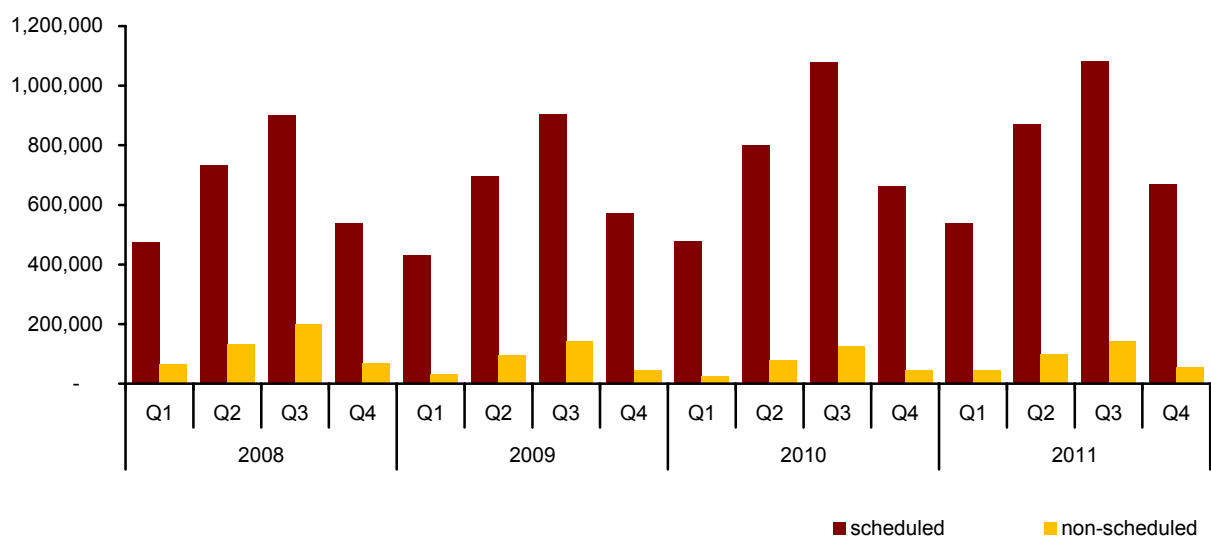

1.2. Passenger movements by country/region: 2008-2011

Period	UK	Italy	Germany	Other EU	Other European	Libya	Other Africa and Asia	Far/Mid East and others	South/North America	Total
2008 Total	1,072,006	485,342	477,447	804,771	154,237	47,476	30,305	52,532	730	3,124,846
Q1	191,767	102,878	98,451	103,021	15,281	10,672	11,110	13,838	26	547,044
Q2	303,475	118,554	129,372	243,509	45,280	11,392	3,930	13,648	1	869,161
Q3	355,815	169,436	146,373	322,534	70,779	12,826	10,180	13,811	699	1,102,453
Q4	220,949	94,474	103,251	135,707	22,897	12,586	5,085	11,235	4	606,188
2009 Total	999,852	499,625	416,757	761,472	117,357	57,684	22,602	53,838	65	2,929,252
Q1	169,830	87,534	76,798	88,318	12,316	12,067	4,680	10,843	33	462,419
Q2	272,234	125,776	111,682	222,605	29,710	13,972	5,231	12,485	12	793,707
Q3	336,165	181,286	132,513	309,711	51,761	16,237	8,144	16,779	14	1,052,610
Q4	221,623	105,029	95,764	140,838	23,570	15,408	4,547	13,731	6	620,516
2010 Total	1,033,080	643,272	422,659	875,495	160,018	63,832	24,041	81,281	192	3,303,870
Q1	178,471	103,902	74,666	97,109	17,434	13,629	4,735	14,354	2	504,302
Q2	279,884	167,245	109,320	245,704	40,902	15,979	5,002	17,212	12	881,260
Q3	347,260	236,247	136,992	362,168	70,357	17,478	9,272	27,194	12	1,206,980
Q4	227,465	135,878	101,681	170,514	31,325	16,746	5,032	22,521	166	711,328
2011 Total	1,086,616	617,622	521,166	944,702	169,370	22,171	33,072	124,394	105	3,519,036
Q1	186,896	124,368	75,969	124,945	20,925	13,733	13,781	27,464	12	588,093
Q2	303,497	161,093	146,913	279,626	44,646	633	5,200	31,831	30	973,287
Q3	356,242	210,468	173,069	373,055	72,767	1,528	7,951	34,212	55	1,229,347
Q4	239,981	121,693	125,215	167,076	31,032	6,277	6,140	30,887	8	728,309

1.3. Passenger movements by major airports: 2008-2011

Period	London Gatwick	Manchester	London Heathrow	London Luton	Vienna	Frankfurt	Rome Fiumicino	Munich	Brussels	Catania	Milan Malpensa	Paris Orly	Amsterdam	Others	Total
2008 Total	343,198	206,267	196,739	114,365	56,424	188,567	188,825	97,935	83,318	75,651	76,797	83,693	76,596	1,336,471	3,124,846
Q1	52,896	36,610	44,515	26,244	6,014	39,010	31,337	20,018	13,365	15,975	27,579	10,159	6,405	216,917	547,044
Q2	96,494	60,337	52,341	30,577	18,758	50,503	51,761	26,363	25,234	16,722	15,105	26,861	26,052	372,053	869,161
Q3	120,904	69,166	54,104	31,858	21,294	54,248	67,735	28,594	28,330	23,838	24,056	32,160	31,303	514,863	1,102,453
Q4	72,904	40,154	45,779	25,686	10,358	44,806	37,992	22,960	16,389	19,116	10,057	14,513	12,836	232,638	606,188
2009 Total	308,143	190,666	200,202	105,756	54,426	187,231	167,879	98,435	73,555	82,278	52,909	73,217	72,276	1,262,279	2,929,252
Q1	56,109	34,297	41,592	20,456	5,710	39,323	34,595	18,646	11,841	14,573	8,448	12,364	5,753	158,712	462,419
Q2	81,353	52,106	51,477	31,037	16,678	47,187	42,984	26,339	21,609	19,595	14,355	21,910	24,264	342,813	793,707
Q3	108,018	61,164	56,112	32,393	19,630	55,923	54,577	30,838	24,353	25,379	19,120	28,405	31,469	505,229	1,052,610
Q4	62,663	43,099	51,021	21,870	12,408	44,798	35,723	22,612	15,752	22,731	10,986	10,538	10,790	255,525	620,516
2010 Total	288,651	182,099	197,182	98,370	50,845	181,497	231,379	108,057	73,360	75,660	81,807	70,617	70,865	1,593,481	3,303,870
Q1	50,238	34,309	45,471	19,374	6,386	38,697	37,156	17,783	13,018	17,300	13,530	9,515	6,422	195,103	504,302
Q2	79,079	51,474	47,719	28,385	14,517	45,756	64,124	28,101	20,312	20,127	22,265	20,364	22,686	416,351	881,260
Q3	98,775	58,371	55,599	32,363	17,079	53,881	78,176	35,964	22,570	21,275	29,974	27,342	29,541	646,070	1,206,980
Q4	60,559	37,945	48,393	18,248	12,863	43,163	51,923	26,209	17,460	16,958	16,038	13,396	12,216	335,957	711,328
2011 Total	281,523	169,263	201,519	95,090	67,490	211,244	219,742	129,466	84,514	72,672	32,287	77,629	62,077	1,814,520	3,519,036
Q1	46,889	27,195	44,574	13,989	9,275	39,046	46,100	20,898	14,226	13,442	8,840	11,965	6,001	285,653	588,093
Q2	75,629	46,409	52,943	30,916	20,907	55,804	60,588	36,103	27,718	16,926	10,204	23,173	19,869	496,098	973,287
Q3	95,184	57,409	55,361	32,538	23,167	63,896	68,663	40,768	24,441	23,160	11,085	28,450	25,512	679,713	1,229,347
Q4	63,821	38,250	48,641	17,647	14,141	52,498	44,391	31,697	18,129	19,144	2,158	14,041	10,695	353,056	728,309

1.4. Passenger movements by major* airports - UK and Ireland: 2008-2011

Period	Belfast International	Birmingham International	Bristol	Dublin	Edinburgh Turnhouse	Glasgow Prestwick	Glasgow	Leeds Bradford	Liverpool John Lennon	London Gatwick	London Heathrow	London Luton	Manchester	Newcastle	Nottingham East Midlands	Total
2008 Total	-	63,277	11,724	60,524	-	-	37,365	-	-	343,198	196,739	114,365	206,267	11,752	18,485	1,063,696
Q1	-	11,794	1,248	11,187	-	-	6,505	-	-	52,896	44,515	26,244	36,610	1,304	1,295	193,598
Q2	-	17,697	3,633	15,962	-	-	11,400	-	-	96,494	52,341	30,577	60,337	3,768	5,570	297,779
Q3	-	21,247	4,784	20,695	-	-	14,395	-	-	120,904	54,104	31,858	69,166	4,935	8,368	350,456
Q4	-	12,539	2,059	12,680	-	-	5,065	-	-	72,904	45,779	25,686	40,154	1,745	3,252	221,863
2009 Total	-	55,764	24,928	51,643	24,298	-	19,895	-	-	308,143	200,202	105,756	190,666	25,732	11,712	1,018,739
Q1	-	8,708	823	11,050	253	-	736	-	-	56,109	41,592	20,456	34,297	1,374	1,188	176,586
Q2	-	16,867	3,029	14,160	8,009	-	6,081	-	-	81,353	51,477	31,037	52,106	5,969	4,886	274,974
Q3	-	20,780	12,517	14,250	8,602	-	8,972	-	-	108,018	56,112	32,393	61,164	10,753	4,457	338,018
Q4	-	9,409	8,559	12,183	7,434	-	4,106	-	-	62,663	51,021	21,870	43,099	7,636	1,181	229,161
2010 Total	-	33,594	46,681	58,124	37,992	-	14,434	24,489	16,402	288,651	197,182	98,370	182,099	33,587	22,356	1,053,961
Q1	-	6,054	7,501	11,346	6,977	-	212	579	78	50,238	45,471	19,374	34,309	6,920	171	189,230
Q2	-	8,530	12,763	15,075	9,665	-	5,303	7,312	1,489	79,079	47,719	28,385	51,474	8,469	6,216	281,479
Q3	-	10,645	16,224	20,850	12,790	-	5,828	9,132	8,202	98,775	55,599	32,363	58,371	10,738	10,986	350,503
Q4	-	8,365	10,193	10,853	8,560	-	3,091	7,466	6,633	60,559	48,393	18,248	37,945	7,460	4,983	232,749
2011 Total	23,532	49,143	49,601	54,587	41,289	15,845	13,880	31,868	29,142	281,523	201,519	95,090	169,263	34,805	30,027	1,121,114
Q1	3,007	12,690	7,948	8,885	7,604	-	-	7,295	6,450	46,889	44,574	13,989	27,195	6,728	2,477	195,731
Q2	6,443	13,257	14,131	16,206	11,238	5,598	4,761	8,501	7,374	75,629	52,943	30,916	46,409	9,186	9,438	312,030
Q3	7,473	13,982	17,303	19,115	13,002	8,016	6,121	9,021	8,369	95,184	55,361	32,538	57,409	10,799	12,264	365,957
Q4	6,609	9,214	10,219	10,381	9,445	2,231	2,998	7,051	6,949	63,821	48,641	17,647	38,250	8,092	5,848	247,396

* more than 10,000 passengers during reporting year.

1.5. Passenger movement by major* airports - Scandinavia: 2008-2011

Period	Billund	Copenhagen	Oslo	Stockholm Arlanda	Stockholm Skavsta	Total
2008 Total	19,574	18,606	25,789	17,125	30,959	112,053
Q1	2,427	1,606	-	1,006	6,708	11,747
Q2	6,159	6,171	11,297	6,960	7,844	38,431
Q3	7,533	7,796	11,409	5,003	8,584	40,325
Q4	3,455	3,033	3,083	4,156	7,823	21,550
2009 Total	13,628	18,686	-	20,640	33,539	86,493
Q1	3,391	1,810	-	-	6,845	12,046
Q2	3,766	6,247	-	7,981	8,812	26,806
Q3	3,762	7,978	-	8,913	9,182	29,835
Q4	2,709	2,651	-	3,746	8,700	17,806
2010 Total	25,626	28,929	20,338	20,533	40,396	150,652
Q1	2,789	1,374	235	576	6,988	11,962
Q2	6,119	9,299	7,230	7,823	11,109	50,227
Q3	11,242	12,712	8,286	8,493	12,879	55,271
Q4	5,476	5,544	4,587	3,641	9,420	33,192
2011 Total	29,412	31,425	19,490	26,795	40,749	147,871
Q1	3,028	2,382	1,450	187	7,286	14,333
Q2	9,889	9,739	7,174	9,917	11,900	48,619
Q3	11,556	13,755	8,178	11,023	12,727	57,239
Q4	4,939	5,549	2,688	5,668	8,836	27,680

* more than 10,000 passengers during reporting year.

1.6. Passenger movements by major* airports - Germany: 2008-2011

Period	Berlin Tegel	Dusseldorf	Frankfurt	Hamburg	Munich	Stuttgart	Total
2008 Total	30,557	48,607	188,567	22,324	97,935	16,998	404,988
Q1	6,443	7,757	39,010	4,581	20,018	3,711	81,520
Q2	7,517	14,101	50,503	5,756	26,363	5,123	109,363
Q3	9,846	16,405	54,248	6,413	28,594	6,129	121,635
Q4	6,751	10,344	44,806	5,574	22,960	2,035	92,470
2009 Total	27,348	47,656	187,231	22,604	98,435	13,497	396,771
Q1	3,920	5,655	39,323	4,013	18,646	-	71,557
Q2	7,098	14,235	47,187	5,621	26,339	5,200	105,680
Q3	9,766	16,167	55,923	7,722	30,838	6,430	126,846
Q4	6,564	11,599	44,798	5,248	22,612	1,867	92,688
2010 Total	28,833	53,166	181,497	21,500	108,057	12,786	405,839
Q1	4,590	6,877	38,697	4,341	17,783	90	72,378
Q2	7,610	13,834	45,756	5,195	28,101	3,813	104,309
Q3	9,457	19,582	53,881	6,652	35,964	6,478	132,014
Q4	7,176	12,873	43,163	5,312	26,209	2,405	97,138
2011 Total	35,569	74,072	211,244	29,660	129,466	15,560	495,571
Q1	5,062	6,724	39,046	3,392	20,898	829	75,951
Q2	10,504	22,949	55,804	7,872	36,103	5,678	138,910
Q3	11,650	27,203	63,896	11,022	40,768	6,612	161,151
Q4	8,353	17,196	52,498	7,374	31,697	2,441	119,559

* more than 10,000 passengers during reporting year.

1.7. Passenger movements by major* airports - Other European countries: 2008-2011

Period	Amsterdam	Brussels	Lyon	Marseille	Paris Charles De Gaulle	Paris Orly	Vienna	Zurich	Total
2008 Total	76,596	83,323	15,286	14,648	13,843	83,693	56,424	47,402	391,215
Q1	6,405	13,370	-	236	1,976	10,159	6,014	7,774	45,934
Q2	26,052	25,234	7,369	6,513	5,397	26,861	18,758	13,770	129,954
Q3	31,303	28,330	7,183	6,957	4,345	32,160	21,294	15,540	147,112
Q4	12,836	16,389	734	942	2,125	14,513	10,358	10,318	68,215
2009 Total	72,276	73,632	14,124	11,815	30,666	73,217	54,426	57,809	387,965
Q1	5,753	11,855	264	-	556	12,364	5,710	7,219	43,721
Q2	24,264	21,672	5,943	4,889	9,610	21,910	16,678	14,906	119,872
Q3	31,469	24,353	6,487	5,953	13,687	28,405	19,630	20,821	150,805
Q4	10,790	15,752	1,430	973	6,813	10,538	12,408	14,863	73,567
2010 Total	70,865	73,360	15,593	28,245	50,104	70,617	50,845	66,563	426,192
Q1	6,422	13,018	175	9	5,928	9,515	6,386	11,057	52,510
Q2	22,686	20,312	6,609	7,663	14,596	20,364	14,517	17,991	124,738
Q3	29,541	22,570	7,019	13,049	20,671	27,342	17,079	20,808	158,079
Q4	12,216	17,460	1,790	7,524	8,909	13,396	12,863	16,707	90,865
2011 Total	62,077	84,514	13,730	41,960	54,821	77,629	67,490	68,361	470,582
Q1	6,001	14,226	414	6,330	5,305	11,965	9,275	12,127	65,643
Q2	19,869	27,718	6,159	13,117	18,960	23,173	20,907	19,489	149,392
Q3	25,512	24,441	5,908	14,221	21,889	28,450	23,167	21,059	164,647
Q4	10,695	18,129	1,249	8,292	8,667	14,041	14,141	15,686	90,900

* more than 10,000 passengers during reporting year.

1.8. Passenger movements by major* airports - Italy: 2008-2011

Period	Bari Palese	Bologna	Catania	Milan Linate	Milan Malpensa	Pisa	Rome Fiumicino	Trapani Birgi	Venice Marco Polo	Venice Treviso	Total
2008 Total	-	13,223	75,683	-	76,809	43,667	188,825	-	-	42,810	441,017
Q1	-	2,456	15,975	-	27,579	9,442	31,337	-	-	9,164	95,953
Q2	-	4,061	16,754	-	15,105	12,034	51,761	-	-	11,336	111,051
Q3	-	6,125	23,838	-	24,056	13,021	67,735	-	-	13,212	147,987
Q4	-	581	19,116	-	10,069	9,170	37,992	-	-	9,098	86,026
2009 Total	35,698	10,283	82,322	-	52,909	43,594	167,879	29,401	-	42,417	464,503
Q1	6,487	-	14,573	-	8,448	8,522	34,595	2,465	-	8,544	83,634
Q2	9,281	3,021	19,599	-	14,355	10,873	42,984	8,741	-	11,215	120,069
Q3	12,672	5,831	25,419	-	19,120	15,214	54,577	13,628	-	12,375	158,836
Q4	7,258	1,431	22,731	-	10,986	8,985	35,723	4,567	-	10,283	101,964
2010 Total	35,843	45,904	75,660	-	81,807	38,665	231,379	35,282	-	41,012	585,552
Q1	6,891	1,232	17,300	-	13,530	7,884	37,156	4,172	-	9,614	97,779
Q2	9,379	10,148	20,127	-	22,265	9,760	64,124	10,491	-	10,088	156,382
Q3	12,408	21,467	21,275	-	29,974	12,408	78,176	14,565	-	12,145	202,418
Q4	7,165	13,057	16,958	-	16,038	8,613	51,923	6,054	-	9,165	128,973
2011 Total	35,107	61,098	72,672	62,556	32,287	39,683	219,742	27,613	24,157	18,805	593,720
Q1	7,081	11,576	13,442	10,816	8,840	8,452	46,100	3,957	280	9,421	119,965
Q2	8,785	14,489	16,926	16,486	10,204	10,419	60,588	7,646	3,898	6,742	156,183
Q3	12,391	22,276	23,160	22,723	11,085	12,427	68,663	11,117	12,803	-	196,645
Q4	6,850	12,757	19,144	12,531	2,158	8,385	44,391	4,893	7,176	2,642	120,927

* more than 10,000 passengers during reporting year.

1.9. Main airlines, flight and passenger movements: 2008-2011

Carrier	2008		2009		2010		2011	
	Flights	Pax	Flights	Pax	Flights	Pax	Flights	Pax
Air Malta	16,048	1,740,671	15,982	1,638,843	15,956	1,681,528	14,403	1,679,018
Ryanair	2,729	393,540	3,106	444,643	4,815	675,751	5,475	787,178
Easyjet	1,064	168,771	1,296	182,821	2,326	303,002	2,481	341,204
Lufthansa	764	114,355	823	113,321	784	111,161	859	130,647
Emirates	540	76,014	734	110,607	736	96,059	738	96,007
Alitalia	963	100,265	731	71,904	728	77,781	718	86,216
Thomas Cook Airlines UK	316	60,805	328	61,970	320	57,596	312	59,776
Thomson Fly - (Britannia Airways Limited T/A Budget Air)	168	27,004	232	38,663	264	39,739	262	39,434
Norwegian Air Shuttle	118	12,780	4	235	216	30,935	226	32,068
Jet Time	270	37,640	230	31,151	231	30,750	230	31,411
Air Berlin	48	7,017	32	4,353	4	360	232	31,182
Vueling Airlines	154	14,827	296	30,147	336	30,424	222	28,063
Condor	4	7	6	-	6	-	108	25,316
Scandinavian Airlines System (SAS)	128	12,626	138	20,730	130	20,360	144	19,461
Bmibaby	-	-	-	-	108	12,636	146	18,587
Transavia Holland	98	10,827	92	12,435	106	12,608	114	13,226
Tuninter	190	6,611	208	8,173	212	8,793	222	11,725
Egyptair	106	2,959	210	7,398	292	11,120	326	10,740
Primera Air	-	-	-	-	-	-	54	7,498
Spanair	70	6,209	19	-	78	8,029	64	6,782
Medavia	800	1,366	635	1,269	761	1,234	1,262	5,913
China Eastern Airlines	-	-	-	-	-	-	38	5,228
Malev Hungarian Airlines	2	302	32	5,033	-	-	30	4,905
Libyan Arab Airlines	251	6,538	317	9,329	475	15,896	114	4,735
Finnair	64	9,236	68	11,113	54	9,196	40	4,584
Bulgaria Air	2	175	6	458	41	5,948	22	3,046
Air Nostrum Lineas Aereas del Mediterraneo, S.A.	-	-	26	1,938	62	3,573	54	2,858
Luxair	108	4,940	64	2,351	66	2,536	62	2,699
Pelita Air Service P.T.	-	-	-	-	-	-	16	2,370
Hellenic Imperial Airways / Imperial Air	-	-	-	-	6	1,757	11	2,185
<i>Others</i>	<i>4,967</i>	<i>309,361</i>	<i>4,280</i>	<i>120,367</i>	<i>3,374</i>	<i>55,209</i>	<i>3,649</i>	<i>24,974</i>
Total	29,972	3,124,846	29,895	2,929,252	32,487	3,303,981	32,634	3,519,036

1.10. Mail and cargo movements: 2008-2011

Period	Cargo (kg)	Mail (kg)
2008 Total	16,958,798	1,268,381
Q1	4,238,607	289,038
Q2	4,400,742	315,575
Q3	4,017,821	301,652
Q4	4,301,628	362,116
2009 Total	16,080,843	1,422,938
Q1	3,766,840	329,398
Q2	3,679,575	343,168
Q3	3,911,870	325,930
Q4	4,722,558	424,442
2010 Total	15,407,490	1,436,410
Q1	3,956,932	364,744
Q2	3,768,086	350,895
Q3	3,482,588	354,185
Q4	4,199,884	366,586
2011 Total	14,882,870	1,348,314
Q1	3,720,872	316,440
Q2	3,729,306	310,778
Q3	3,354,844	316,569
Q4	4,077,848	404,527

SEA TRANSPORT

2.1. Number and net tonnage of vessels entered and cleared with cargoes and in ballast: 2011

Year	ENTERED						CLEARED					
	With cargo		In ballast		Total		With cargo		In ballast		Total	
	No.	Tons	No.	Tons	No.	Tons	No.	Tons	No.	Tons	No.	Tons
2011	3,108	36,689,110	8,641	76,027,960	11,749	112,717,070	3,123	36,736,366	8,608	75,984,680	11,731	112,721,046

2.2. Number, tonnage and crews of vessels entered and cleared classified by country of origin or destination: 2011 ...

Country of origin or destination	ENTERED								CLEARED							
	Total				With cargo		In ballast		Total				With cargo		In ballast	
	No.	Gross tons	Net tons	Crews	No.	Net tons	No.	Net tons	No.	Gross tons	Net tons	Crews	No.	Net tons	No.	Net tons
Albania	66	550,641	244,076	-	43	157,453	23	86,623	27	194,190	86,164	-	15	57,769	12	28,395
Algeria	440	5,118,700	2,443,249	-	293	1,352,717	147	1,090,532	485	5,467,421	2,612,931	-	311	1,532,860	174	1,080,071
Angola	1	16,803	8,673	-	1	8,673	-	-	3	26,146	15,436	-	1	10,744	2	4,692
Argentina	18	701,482	416,171	-	-	-	18	416,171	5	90,728	54,771	-	1	920	4	53,851
Australia	2	60,706	30,245	-	-	-	2	30,245	1	5,799	3,152	-	-	-	1	3,152
Bahamas	3	110,779	60,848	-	-	-	3	60,848	4	213,163	122,029	-	-	-	4	122,029
Bangladesh	-	-	-	-	-	-	-	-	5	86,235	44,945	-	-	-	5	44,945
Belgium	54	2,748,779	1,357,708	-	27	1,021,815	27	335,893	38	716,706	350,519	-	2	3,713	36	346,806
Benin	1	23,740	8,832	-	-	-	1	8,832	7	197,369	94,142	-	2	36,195	5	57,947
Brazil	24	755,123	473,662	-	-	-	24	473,662	29	1,161,326	673,408	-	-	-	29	673,408
Bulgaria	76	927,023	428,286	-	50	194,234	26	234,052	29	228,991	109,378	-	15	60,803	14	48,575
Cameroon	1	47,115	14,134	-	-	-	1	14,134	2	35,537	20,054	-	-	-	2	20,054
Canada	13	378,070	214,417	-	-	-	13	214,417	20	1,171,811	548,807	-	1	37,549	19	511,258
Cape Verde	1	2,947	1,458	-	-	-	1	1,458	7	89,799	37,941	-	3	31,809	4	6,132
China	3	171,654	76,954	-	-	-	3	76,954	4	199,985	101,147	-	1	59,901	3	41,246
Colombia	1	6,971	3,230	-	-	-	1	3,230	4	235,154	150,500	-	-	-	4	150,500
Comoros	-	-	-	-	-	-	-	-	1	7,366	3,614	-	-	-	1	3,614
Congo	-	-	-	-	-	-	-	-	4	64,142	29,675	-	1	18,650	3	11,025
Croatia	107	1,659,331	789,193	-	47	200,841	60	588,352	93	1,175,233	558,345	-	40	222,110	53	336,235
Cuba	-	-	-	-	-	-	-	-	2	19,506	11,122	-	-	-	2	11,122
Cyprus	44	1,069,924	523,778	-	15	157,526	29	366,252	34	890,250	235,948	-	3	19,917	31	216,031
Denmark	8	165,834	96,781	-	1	2,267	7	94,514	14	73,720	35,113	-	-	-	14	35,113
Djibouti	2	88,715	40,029	-	1	28,825	1	11,204	2	7,088	3,698	-	-	-	2	3,698
Dominican Republic	4	18,945	10,488	-	-	-	4	10,488	-	-	-	-	-	-	-	-
Ecuador	1	7,988	3,840	-	-	-	1	3,840	-	-	-	-	-	-	-	-
Egypt	623	22,092,302	11,122,569	-	182	3,285,630	441	7,836,939	642	29,040,209	14,425,074	-	176	6,366,443	466	8,058,631
Equatorial Guinea	-	-	-	-	-	-	-	-	1	17,264	9,525	-	-	-	1	9,525
Eritrea	5	210	182	-	-	-	5	182	-	-	-	-	-	-	-	-
Estonia	7	206,911	120,516	-	-	-	7	120,516	2	1,589	495	-	-	-	2	495
Fiji	-	-	-	-	-	-	-	-	1	5,285	3,393	-	-	-	1	3,393
Finland	4	29,349	12,526	-	1	1,075	3	11,451	5	28,048	14,241	-	-	-	5	14,241
France	316	12,604,958	6,171,935	-	120	3,650,741	196	2,521,194	252	9,198,777	4,328,781	-	120	3,331,832	132	996,949
Georgia	21	383,130	165,714	-	10	80,259	11	85,455	13	186,964	86,892	-	6	23,638	7	63,254
Germany	27	552,687	277,949	-	1	1,460	26	276,489	22	381,130	182,279	-	-	-	22	182,279
Ghana	5	44,638	24,127	-	-	-	5	24,127	1	27,357	13,881	-	-	-	1	13,881
Gibraltar	100	3,109,708	1,500,939	-	13	165,499	87	1,335,440	170	4,555,555	2,367,243	-	19	222,015	151	2,145,228
Greece	267	5,408,020	2,701,763	-	87	802,939	180	1,898,824	275	5,925,885	2,979,432	-	127	961,492	148	2,017,940
Guinea	6	101,819	51,077	-	3	26,108	3	24,969	7	191,694	117,005	-	-	-	7	117,005
Guinea-Bissau	1	4,347	2,034	-	-	-	1	2,034	-	-	-	-	-	-	-	-
Haiti	-	-	-	-	-	-	-	-	1	4,811	2,294	-	-	-	1	2,294
Honduras	9	225,765	135,832	-	-	-	9	135,832	-	-	-	-	-	-	-	-
India	21	796,650	426,393	-	3	101,965	18	324,428	9	365,515	222,977	-	-	-	9	222,977
Indonesia	3	41,951	19,562	-	-	-	3	19,562	1	2,805	1,568	-	-	-	1	1,568
Iran	4	229,602	137,185	-	-	-	4	137,185	1	23,270	9,925	-	-	-	1	9,925
Iraq	-	-	-	-	-	-	-	-	1	12,772	5,641	-	-	-	1	5,641

... 2.2. Number, tonnage and crews of vessels entered and cleared classified by country of origin or destination: 2011

Country of origin or destination	ENTERED								CLEARED							
	Total				With cargo		In ballast		Total				With cargo		In ballast	
	No.	Gross tons	Net tons	Crews	No.	Net tons	No.	Net tons	No.	Gross tons	Net tons	Crews	No.	Net tons	No.	Net tons
Israel	43	1,133,135	624,846	-	8	57,434	35	567,412	38	549,976	274,169	-	1	8,801	37	265,368
Italy	2,280	39,512,825	18,143,859	-	978	7,935,118	1,302	10,208,741	2,084	40,920,377	20,722,432	-	960	7,142,440	1,124	13,579,992
Ivory Coast	6	142,143	69,713	-	3	46,019	3	23,694	2	40,196	19,383	-	2	19,383	-	-
Jamaica	1	15,786	9,209	-	-	-	1	9,209	3	60,053	35,432	-	1	3,580	2	31,852
Japan	1	11,551	4,965	-	-	-	1	4,965	3	97,764	30,273	-	-	-	3	30,273
Jordan	9	125,309	67,210	-	1	13,429	8	53,781	4	147,725	80,356	-	4	80,356	-	-
Kenya	1	496	149	-	-	-	1	149	1	9,547	2,864	-	-	-	1	2,864
Kuwait	5	174,406	72,154	-	-	-	5	72,154	-	-	-	-	-	-	-	-
Latvia	13	506,758	261,988	-	1	21,795	12	240,193	1	1,662	832	-	-	-	1	832
Lebanon	63	4,098,701	2,453,996	-	49	2,365,539	14	88,457	34	956,295	454,998	-	9	222,544	25	232,454
Liberia	2	39,237	19,362	-	1	9,227	1	10,135	2	33,367	21,182	-	-	-	2	21,182
Libya	345	2,610,102	1,116,689	-	90	424,788	255	691,901	374	3,382,569	1,551,688	-	122	529,389	252	1,022,299
Lithuania	3	75,211	43,197	-	-	-	3	43,197	1	17,644	6,617	-	1	6,617	-	-
Malaysia	80	7,957,102	3,946,332	-	70	3,747,356	10	198,976	4	408,496	225,723	-	4	225,723	-	-
Maldives	1	7,258	2,177	-	-	-	1	2,177	-	-	-	-	-	-	-	-
Malta	440	5,039,257	2,291,979	-	36	347,594	404	1,944,385	468	4,538,004	2,080,986	-	39	369,330	429	1,711,656
Mauritania	-	-	-	-	-	-	-	-	5	64,710	32,879	-	4	31,146	1	1,733
Mexico	1	6,065	3,424	-	-	-	1	3,424	7	314,174	111,733	-	-	-	7	111,733
Monaco	1	3,234	972	-	-	-	1	972	3	7,556	2,208	-	-	-	3	2,208
Montenegro	15	103,882	51,743	-	8	34,138	7	17,605	24	187,017	79,941	-	14	41,266	10	38,675
Morocco	158	2,897,058	1,342,431	-	86	581,284	72	761,147	181	4,960,797	2,657,216	-	111	2,078,495	70	578,721
Mozambique	-	-	-	-	-	-	-	-	1	22,135	12,665	-	-	-	1	12,665
Netherlands	67	2,193,493	1,069,545	-	14	245,465	53	824,080	92	1,954,960	1,000,484	-	3	22,386	89	978,098
Nigeria	-	-	-	-	-	-	-	-	5	29,959	13,063	-	2	10,795	3	2,268
Norfolk Island	10	588,157	277,419	-	7	196,006	3	81,413	4	128,439	76,549	-	-	-	4	76,549
Norway	19	1,050,986	476,085	-	-	-	19	476,085	17	40,043	16,604	-	1	1,060	16	15,544
Oman	14	952,604	424,327	-	4	107,656	10	316,671	1	2,387	717	-	-	-	1	717
Others	2	17,747	7,959	-	-	-	2	7,959	5	47,844	19,811	-	2	11,766	3	8,045
Pakistan	3	48,093	24,573	-	-	-	3	24,573	1	61,724	32,726	-	1	32,726	-	-
Palau	1	23,195	13,367	-	-	-	1	13,367	-	-	-	-	-	-	-	-
Panama	4	58,825	34,651	-	-	-	4	34,651	1	23,298	10,195	-	-	-	1	10,195
Philippines	5	12,328	6,237	-	-	-	5	6,237	3	30,677	17,842	-	-	-	3	17,842
Poland	5	42,296	18,099	-	-	-	5	18,099	13	205,082	110,761	-	-	-	13	110,761
Portugal	45	677,953	319,774	-	23	183,311	22	136,463	31	853,337	427,529	-	2	30,718	29	396,811
Puerto Rico	3	31,217	16,468	-	-	-	3	16,468	1	46,613	15,473	-	-	-	1	15,473
Qatar	7	692,773	227,242	-	-	-	7	227,242	3	410,055	132,246	-	-	-	3	132,246
Republic of Ireland	4	41,162	21,942	-	-	-	4	21,942	5	35,585	17,617	-	-	-	5	17,617
Romania	49	454,114	213,330	-	21	86,492	28	126,838	50	533,859	238,873	-	21	86,634	29	152,239
Russia	46	863,100	432,089	-	8	33,777	38	398,312	46	1,097,521	573,661	-	11	89,045	35	484,616
Saudi Arabia	85	4,717,305	2,603,052	-	65	2,274,741	20	328,311	34	1,218,711	682,311	-	21	470,742	13	211,569
Sea	3,789	45,638,613	21,699,840	-	219	1,738,902	3,570	19,960,938	4,284	61,530,610	29,387,659	-	329	2,619,578	3,955	26,768,081
Senegal	5	89,940	43,454	-	4	37,428	1	6,026	16	393,839	202,873	-	12	175,725	4	27,148
Sierra Leone	1	776	232	-	-	-	1	232	-	-	-	-	-	-	-	-
Singapore	26	1,097,501	446,354	-	-	-	26	446,354	12	340,226	168,409	-	2	14,429	10	153,980

... 2.2. Number, tonnage and crews of vessels entered and cleared classified by country of origin or destination: 2011

Country of origin or destination	ENTERED								CLEARED							
	Total				With cargo		In ballast		Total				With cargo		In ballast	
	No.	Gross tons	Net tons	Crews	No.	Net tons	No.	Net tons	No.	Gross tons	Net tons	Crews	No.	Net tons	No.	Net tons
Slovenia	86	1,259,725	590,822	-	36	229,225	50	361,597	26	428,268	192,045	-	10	65,100	16	126,945
South Africa	8	241,779	123,782	-	-	-	8	123,782	4	69,663	38,954	-	-	-	4	38,954
Spain	519	15,418,457	8,877,150	-	147	2,014,917	372	6,862,233	425	12,778,339	6,850,422	-	139	3,188,342	286	3,662,080
Sri Lanka	3	131,992	57,230	-	2	57,230	1	-	-	-	-	-	-	-	-	-
Sudan	1	9,611	4,260	-	-	-	1	4,260	5	120,725	71,371	-	-	-	5	71,371
Sweden	17	357,704	162,038	-	9	105,383	8	56,655	4	27,161	13,434	-	-	-	4	13,434
Syria	42	881,825	404,394	-	2	27,673	40	376,721	77	1,229,142	607,040	-	44	425,174	33	181,866
Taiwan	-	-	-	-	-	-	-	-	2	39,529	21,946	-	-	-	2	21,946
Trinidad and Tobago	1	39,906	24,504	-	1	24,504	-	-	-	-	-	-	-	-	-	-
Togo	-	-	-	-	-	-	-	-	1	21,531	11,839	-	-	-	1	11,839
Tunisia	429	7,820,152	5,017,829	-	115	482,570	314	4,535,259	328	2,802,173	1,375,448	-	170	715,922	158	659,526
Turkey	396	7,530,614	3,754,898	-	152	1,324,765	244	2,430,133	414	7,953,488	4,017,021	-	122	917,749	292	3,099,272
UK	61	3,885,883	1,445,822	-	7	93,560	54	1,352,262	149	6,231,502	2,957,760	-	54	1,970,245	95	987,515
USA	112	4,331,699	2,060,748	-	20	409,319	92	1,651,429	88	3,676,973	1,795,072	-	16	247,364	72	1,547,708
Ukraine	105	1,807,183	906,511	-	23	192,438	82	714,073	67	999,632	476,860	-	11	51,669	56	425,191
United Arab Emirates	13	309,715	149,850	-	-	-	13	149,850	44	3,946,199	1,984,170	-	32	1,817,799	12	166,371
Uruguay	2	47,504	26,480	-	-	-	2	26,480	1	18,361	10,979	-	-	-	1	10,979
Venezuela	4	106,235	49,468	-	-	-	4	49,468	4	46,047	31,589	-	1	13,374	3	18,215
Vietnam	-	-	-	-	-	-	-	-	1	2,535	760	-	-	-	1	760
Western Sahara	1	15,904	8,834	-	-	-	1	8,834	1	1,525	594	-	1	594	-	-
Yemen	2	110,178	33,661	-	-	-	2	33,661	2	113,208	41,277	-	-	-	2	41,277
Total	11,749	228,521,077	112,717,070	-	3,108	36,689,110	8,641	76,027,960	11,731	228,537,429	112,721,046	-	3,123	36,736,366	8,608	75,984,680

2.3. Number and tonnage of vessels arriving at Malta, classified by type and nationality: 2011...

Nationality of vessel	Yacht			Motor fishing vessel			Passenger vessel			Dry cargo vessel			Tanker			Others		
	No.	Gross tons	Net tons	No.	Gross tons	Net tons	No.	Gross tons	Net tons	No.	Gross tons	Net tons	No.	Gross tons	Net tons	No.	Gross tons	Net tons
Albania	-	-	-	-	-	-	-	-	-	-	-	-	-	-	-	2	4,410	2,718
Algeria	-	-	-	2	406	188	-	-	-	-	-	-	-	-	-	9	357,597	120,872
Anguilla	-	-	-	-	-	-	-	-	-	-	-	-	-	-	-	1	4,028	2,218
Antigua and Barbuda	1	498	159	-	-	-	-	-	-	485	4,116,490	1,959,396	-	-	-	312	1,734,674	845,165
Argentina	-	-	-	-	-	-	-	-	-	-	-	-	-	-	-	2	11,100	6,162
Austria	-	-	-	-	-	-	-	-	-	1	2,449	1,380	-	-	-	-	-	-
Bahamas	1	2,610	783	-	-	-	74	2,928,975	1,665,842	75	2,270,903	1,233,128	6	152,042	73,248	119	3,654,876	1,771,227
Barbados	-	-	-	-	-	-	-	-	-	20	526,140	265,952	-	-	-	10	146,207	72,991
Belgium	-	-	-	-	-	-	-	-	-	1	2,449	1,380	1	6,519	3,125	4	8,148	3,125
Belize	1	352	105	-	-	-	-	-	-	47	93,154	37,741	4	90,060	45,256	81	757,183	371,492
Bermuda	3	12,436	3,731	-	-	-	11	589,713	316,344	3	117,522	53,652	1	41,589	20,923	14	864,620	257,318
Bolivia	-	-	-	-	-	-	-	-	-	-	-	-	-	-	-	1	1,746	970
Brazil	-	-	-	-	-	-	-	-	-	-	-	-	-	-	-	1	28,347	15,151
Bulgaria	-	-	-	-	-	-	-	-	-	-	-	-	-	-	-	11	158,611	83,175
Cambodia	-	-	-	-	-	-	-	-	-	1	1,876	1,034	-	-	-	14	44,790	23,561
Canada	-	-	-	-	-	-	-	-	-	-	-	-	-	-	-	3	14,295	1
Cayman Islands	19	32,846	9,848	-	-	-	-	-	-	1	59,952	18,543	4	106,272	57,534	10	259,678	129,457
China	-	-	-	-	-	-	-	-	-	-	-	-	-	-	-	11	456,828	226,771
Comoros	-	-	-	-	-	-	-	-	-	7	10,866	3,991	-	-	-	14	28,172	15,896
Cook Islands	-	-	-	-	-	-	-	-	-	-	-	-	-	-	-	2	4,599	2,397
Croatia	-	-	-	-	-	-	-	-	-	5	20,703	10,814	-	-	-	16	424,510	218,186
Cyprus	-	-	-	51	4,752	1,446	1	630	210	73	1,626,182	857,676	33	785,272	346,890	173	3,275,052	1,615,313
Denmark	-	-	-	-	-	-	-	-	-	8	196,505	105,578	20	459,299	190,558	123	2,729,321	1,172,610
Dominica	-	-	-	-	-	-	-	-	-	-	-	-	-	-	-	21	1,179,128	673,664
Egypt	-	-	-	4	619	454	-	-	-	-	-	-	-	-	-	18	165,253	62,166
Faroe Islands	-	-	-	-	-	-	-	-	-	-	-	-	-	-	-	6	3,013	954
Finland	-	-	-	-	-	-	1	12,907	4,618	-	-	-	-	-	-	5	81,889	16,165
France	-	-	-	32	7,943	4,485	3	144,225	52,800	81	7,354,600	4,065,241	4	56,852	22,815	68	1,853,105	647,447
French Guiana	-	-	-	-	-	-	1	3,504	1,051	-	-	-	-	-	-	-	-	-
French Southern Territories	-	-	-	-	-	-	-	-	-	-	-	-	-	-	-	1	97,000	29,100
Georgia	-	-	-	-	-	-	-	-	-	3	5,100	2,100	-	-	-	32	130,886	67,165
Germany	-	-	-	-	-	-	1	22,496	8,264	121	3,456,239	1,781,385	-	-	-	47	901,967	346,489
Gibraltar	-	-	-	8	1,648	488	-	-	-	22	853,470	392,202	1	5,836	1,750	59	577,542	275,066
Greece	2	620	160	3	703	339	6	94,686	41,496	6	171,756	90,714	30	901,939	390,571	154	6,903,842	3,914,877
Honduras	-	-	-	2	204	204	-	-	-	1	3,287	1,999	-	-	-	1	165	50
Hong Kong	-	-	-	-	-	-	-	-	-	31	1,047,793	558,266	5	160,427	72,703	91	3,458,901	1,868,047
Iceland	-	-	-	-	-	-	-	-	-	-	-	-	-	-	-	5	6,070	1,820
India	-	-	-	-	-	-	-	-	-	-	-	-	-	-	-	20	945,129	512,882
Indonesia	-	-	-	-	-	-	-	-	-	-	-	-	-	-	-	1	7,717	2,697
Iran	-	-	-	-	-	-	-	-	-	3	78,463	39,744	-	-	-	-	-	-
Isle of Man	3	5,406	1,556	-	-	-	-	-	-	20	210,920	97,360	2	78,388	41,511	69	2,359,776	1,170,195
Israel	-	-	-	-	-	-	-	-	-	1	2,364	1,321	-	-	-	3	7,092	3,963
Italy	-	-	-	73	9,673	4,833	71	6,178,028	4,376,719	231	7,164,523	2,430,753	132	1,748,982	754,843	549	10,832,599	4,756,988
Kazakhstan	-	-	-	-	-	-	-	-	-	-	-	-	-	-	-	3	2,370	1,289
Korea, North	-	-	-	-	-	-	-	-	-	-	-	-	-	-	-	3	38,329	24,543
Korea, South	-	-	-	3	315	315	-	-	-	-	-	-	-	-	-	5	46,562	20,637
Latvia	-	-	-	-	-	-	-	-	-	-	-	-	-	-	-	10	39,872	15,233
Lebanon	-	-	-	-	-	-	-	-	-	-	-	-	-	-	-	15	92,075	48,480
Liberia	-	-	-	-	-	-	-	-	-	274	11,617,897	6,155,343	40	1,030,689	443,186	507	16,822,996	8,812,113
Libya	1	7	7	85	40,169	16,363	-	-	-	-	-	-	1	29,304	12,017	17	214,474	106,053
Lithuania	-	-	-	-	-	-	-	-	-	7	6,986	3,879	-	-	-	8	49,733	24,642
Luxembourg	-	-	-	-	-	-	-	-	-	9	39,547	20,432	48	214,867	95,083	61	369,448	160,459
Madagascar	-	-	-	-	-	-	-	-	-	-	-	-	-	-	-	1	1,525	459
Madeira	-	-	-	-	-	-	-	-	-	2	6,593	2,648	-	-	-	-	-	-

... 2.3. Number and tonnage of vessels arriving at Malta, classified by type and nationality: 2011

Nationality of vessel	Yacht			Motor fishing vessel			Passenger vessel			Dry cargo vessel			Tanker			Others		
	No.	Gross tons	Net tons	No.	Gross tons	Net tons	No.	Gross tons	Net tons	No.	Gross tons	Net tons	No.	Gross tons	Net tons	No.	Gross tons	Net tons
Malaysia	-	-	-	-	-	-	-	-	-	-	-	-	-	-	-	7	411,501	131,667
Malta	5	1,360	406	2	454	136	68	3,621,395	2,098,315	354	8,506,681	3,900,819	103	1,688,297	758,457	2,944	19,723,269	9,751,392
Marshall Islands	1	417	125	-	-	-	5	152,925	68,734	173	3,595,041	1,601,390	58	1,234,136	546,324	460	19,934,680	8,506,552
Moldovia	-	-	-	-	-	-	-	-	-	6	20,735	7,016	-	-	-	44	143,172	62,316
Mongolia	1	625	188	-	-	-	-	-	-	-	-	-	-	-	-	-	-	-
Morocco	-	-	-	-	-	-	-	-	-	39	230,765	102,854	-	-	-	12	100,126	40,961
Netherlands	-	-	-	-	-	-	2	111,638	52,558	55	419,751	213,465	3	10,673	3,898	138	751,329	317,754
Netherlands Antilles	-	-	-	-	-	-	1	33,933	16,028	4	5,871	3,152	-	-	-	19	145,617	72,654
Norfolk Island	-	-	-	-	-	-	-	-	-	-	-	-	-	-	-	3	288,459	91,074
Norway	-	-	-	-	-	-	-	-	-	2	93,835	29,057	8	384,957	193,408	132	5,543,805	2,347,032
Norwegian International Ship Register	-	-	-	-	-	-	-	-	-	-	-	-	1	24,242	10,125	18	951,392	468,928
Pakistan	-	-	-	-	-	-	-	-	-	-	-	-	-	-	-	1	29,365	17,592
Panama	1	294	89	2	2,352	704	37	4,276,849	3,366,048	84	1,041,518	416,718	13	281,780	126,546	581	12,131,424	6,247,805
Philippines	-	-	-	-	-	-	-	-	-	1	45,796	13,739	1	20,058	8,489	13	291,067	153,657
Poland	-	-	-	-	-	-	-	-	-	1	1,545	511	-	-	-	6	9,745	3,536
Portugal	-	-	-	2	450	450	17	426,717	183,875	1	4,180	2,108	1	3,430	1,029	33	273,944	130,918
Qatar	1	1,706	511	-	-	-	-	-	-	-	-	-	-	-	-	3	194,265	114,324
Republic of Ireland	-	-	-	-	-	-	-	-	-	2	10,598	5,174	-	-	-	7	58,264	30,221
Russia	-	-	-	-	-	-	-	-	-	1	2,968	961	5	22,336	6,763	28	188,755	65,155
Saudi Arabia	-	-	-	-	-	-	-	-	-	-	-	-	10	295,849	120,773	7	207,110	84,579
Seychelles	-	-	-	-	-	-	-	-	-	-	-	-	-	-	-	10	236,146	102,568
Sierra Leone	-	-	-	1	454	136	-	-	-	-	-	-	-	-	-	12	39,178	19,009
Singapore	-	-	-	-	-	-	-	-	-	26	1,164,184	538,053	10	161,924	78,701	129	2,660,156	1,312,637
Slovakia	-	-	-	-	-	-	-	-	-	-	-	-	-	-	-	17	38,149	23,150
Slovenia	-	-	-	-	-	-	-	-	-	1	2,061	1,161	-	-	-	2	4,122	2,322
Spain	-	-	-	14	1,521	841	-	-	-	-	-	-	-	-	-	16	903,987	369,850
Sri Lanka	-	-	-	-	-	-	-	-	-	-	-	-	-	-	-	2	1,916	758
St. Kitts-Nevis	-	-	-	-	-	-	-	-	-	-	-	-	-	-	-	10	68,738	24,976
St. Vincent and Grenadines	-	-	-	-	-	-	-	-	-	18	84,159	38,350	-	-	-	129	674,371	354,437
Swaziland	-	-	-	-	-	-	-	-	-	-	-	-	-	-	-	1	12,776	6,673
Sweden	1	375	375	-	-	-	-	-	-	-	-	-	-	-	-	7	8,246	2,471
Switzerland	-	-	-	-	-	-	-	-	-	1	28,911	15,023	-	-	-	2	7,954	2,386
Syria	-	-	-	-	-	-	-	-	-	-	-	-	-	-	-	4	33,462	17,769
Tanzania	-	-	-	-	-	-	-	-	-	-	-	-	-	-	-	22	64,834	33,373
Thailand	-	-	-	-	-	-	-	-	-	-	-	-	-	-	-	3	35,117	15,750
Togo	-	-	-	-	-	-	-	-	-	-	-	-	-	-	-	9	66,140	34,990
Tunisia	-	-	-	1	249	74	-	-	-	-	-	-	-	-	-	1	1,972	1,395
Turkey	-	-	-	1	291	87	-	-	-	107	904,894	389,180	10	45,163	21,888	209	1,186,653	628,214
Tuvalu	-	-	-	-	-	-	-	-	-	-	-	-	-	-	-	1	10,022	6,081
UK	7	12,589	3,772	19	3,914	1,159	4	211,189	112,915	115	8,436,493	4,512,248	3	71,002	35,905	110	1,796,280	723,948
USA	-	-	-	-	-	-	-	-	-	10	467,765	206,212	-	-	-	34	1,377,009	563,510
Ukraine	-	-	-	-	-	-	-	-	-	8	23,816	11,920	-	-	-	27	144,728	72,766
United Arab Emirates	-	-	-	-	-	-	-	-	-	-	-	-	2	6,756	2,028	24	116,265	42,142
Vanuatu	-	-	-	-	-	-	-	-	-	-	-	-	-	-	-	19	190,813	57,243
Wallis and Futuna	-	-	-	-	-	-	15	73,011	29,717	-	-	-	-	-	-	1	1,189	955
Total	48	72,141	21,815	305	76,117	32,702	318	18,882,821	12,395,534	2,548	66,156,296	32,202,763	560	10,118,940	4,486,347	7,970	133,214,762	63,577,909

2.4. Number and tonnage of vessels departing from Malta, classified by type and nationality: 2011...

Nationality of vessel	Yacht			Motor fishing vessel			Passenger vessel			Dry cargo vessel			Tanker			Others		
	No.	Gross tons	Net tons	No.	Gross tons	Net tons	No.	Gross tons	Net tons	No.	Gross tons	Net tons	No.	Gross tons	Net tons	No.	Gross tons	Net tons
Albania	-	-	-	-	-	-	-	-	-	-	-	-	-	-	-	2	4,410	2,718
Algeria	-	-	-	-	-	-	-	-	-	-	-	-	-	-	-	9	357,597	120,872
Anguilla	-	-	-	-	-	-	-	-	-	-	-	-	-	-	-	1	4,028	2,218
Antigua and Barbuda	1	498	159	-	-	-	-	-	-	485	4,116,490	1,959,396	-	-	-	311	1,724,090	839,898
Argentina	-	-	-	-	-	-	-	-	-	-	-	-	-	-	-	4	23,256	11,794
Austria	-	-	-	-	-	-	-	-	-	1	2,449	1,380	-	-	-	0	0	0
Bahamas	1	2,610	783	-	-	-	74	2,928,975	1,665,842	75	2,270,903	1,233,128	6	152,042	73,248	119	3,654,876	1,771,227
Barbados	-	-	-	-	-	-	-	-	-	20	526,140	265,952	-	-	-	10	146,207	72,991
Belgium	-	-	-	-	-	-	-	-	-	1	2,449	1,380	1	6,519	3,125	4	8,148	3,125
Belize	1	352	105	-	-	-	-	-	-	48	95,136	38,544	4	90,060	45,256	80	751,966	369,077
Bermuda	3	12,436	3,731	-	-	-	10	559,436	304,863	3	117,522	53,652	1	41,589	20,923	14	864,620	257,318
Bolivia	-	-	-	-	-	-	-	-	-	-	-	-	-	-	-	1	1,746	970
Brazil	-	-	-	-	-	-	-	-	-	-	-	-	-	-	-	1	28,347	15,151
Bulgaria	-	-	-	-	-	-	-	-	-	-	-	-	-	-	-	11	158,611	83,175
Cambodia	-	-	-	-	-	-	-	-	-	1	1,876	1,034	-	-	-	14	44,790	23,561
Canada	-	-	-	-	-	-	-	-	-	-	-	-	-	-	-	3	14,295	1
Cayman Islands	17	28,860	8,653	-	-	-	-	-	-	1	59,952	18,543	4	106,272	57,534	10	259,678	129,457
China	-	-	-	-	-	-	-	-	-	-	-	-	-	-	-	11	456,828	226,771
Comoros	-	-	-	-	-	-	-	-	-	7	10,866	3,991	-	-	-	14	28,172	15,896
Cook Islands	-	-	-	-	-	-	-	-	-	-	-	-	-	-	-	2	4,599	2,397
Croatia	-	-	-	-	-	-	-	-	-	5	20,703	10,814	-	-	-	16	424,510	218,186
Cyprus	-	-	-	50	4,660	1,418	1	630	210	73	1,626,182	857,676	33	785,272	346,890	175	3,287,770	1,619,127
Denmark	-	-	-	-	-	-	-	-	-	8	196,505	105,578	20	459,299	190,558	124	2,729,743	1,172,736
Dominica	-	-	-	-	-	-	-	-	-	-	-	-	-	-	-	21	1,179,128	673,664
Egypt	-	-	-	2	395	304	-	-	-	-	-	-	-	-	-	19	166,013	62,394
Faroe Islands	-	-	-	-	-	-	-	-	-	-	-	-	-	-	-	6	3,013	954
Finland	-	-	-	-	-	-	1	12,907	4,618	-	-	-	-	-	-	5	81,889	16,165
France	-	-	-	32	7,943	4,485	3	144,225	52,800	81	7,354,600	4,065,241	3	33,604	12,896	68	1,853,105	647,447
French Guiana	-	-	-	-	-	-	1	3,504	1,051	-	-	-	-	-	-	0	0	0
French Southern Territories	-	-	-	-	-	-	-	-	-	-	-	-	-	-	-	1	97,000	29,100
Georgia	-	-	-	-	-	-	-	-	-	3	5,100	2,100	-	-	-	32	130,886	67,165
Germany	-	-	-	-	-	-	1	22,496	8,264	121	3,456,239	1,781,385	-	-	-	47	901,967	346,489
Gibraltar	-	-	-	8	1,648	488	-	-	-	22	853,470	392,202	1	5,836	1,750	58	573,727	273,037
Greece	2	620	160	3	703	339	6	94,686	41,496	6	171,756	90,714	30	901,939	390,571	153	6,866,323	3,892,273
Honduras	-	-	-	1	102	102	-	-	-	1	3,287	1,999	-	-	-	1	165	50
Hong Kong	-	-	-	-	-	-	-	-	-	31	1,047,793	558,266	5	160,427	72,703	91	3,458,901	1,868,047
Iceland	-	-	-	-	-	-	-	-	-	-	-	-	-	-	-	5	6,070	1,820
India	-	-	-	-	-	-	-	-	-	-	-	-	-	-	-	20	945,129	512,882
Indonesia	-	-	-	-	-	-	-	-	-	-	-	-	-	-	-	1	7,717	2,697
Iran	-	-	-	-	-	-	-	-	-	3	78,463	39,744	-	-	-	0	0	0
Isle of Man	4	6,543	1,840	-	-	-	-	-	-	20	210,920	97,360	2	78,388	41,511	70	2,423,437	1,204,405
Israel	-	-	-	-	-	-	-	-	-	1	2,364	1,321	-	-	-	3	7,092	3,963
Italy	-	-	-	72	9,434	4,762	71	6,178,028	4,376,719	231	7,164,523	2,430,753	134	1,799,813	774,842	549	10,784,734	4,724,591
Kazakhstan	-	-	-	-	-	-	-	-	-	-	-	-	-	-	-	3	2,370	1,289
Korea, North	-	-	-	-	-	-	-	-	-	-	-	-	-	-	-	3	38,329	24,543
Korea, South	-	-	-	3	408	287	-	-	-	-	-	-	-	-	-	5	46,562	20,637
Latvia	-	-	-	-	-	-	-	-	-	-	-	-	-	-	-	10	39,872	15,233
Lebanon	-	-	-	-	-	-	-	-	-	-	-	-	-	-	-	15	92,075	48,480
Liberia	-	-	-	-	-	-	-	-	-	274	11,617,897	6,155,343	40	1,030,689	443,186	509	16,902,880	8,854,044
Libya	1	7	7	86	40,119	16,246	-	-	-	-	-	-	1	29,304	12,017	17	214,474	106,053
Lithuania	-	-	-	-	-	-	-	-	-	7	6,986	3,879	-	-	-	8	49,733	24,642
Luxembourg	-	-	-	-	-	-	-	-	-	9	39,547	20,432	47	210,790	93,271	61	369,448	160,459
Madagascar	-	-	-	-	-	-	-	-	-	-	-	-	-	-	-	1	1,525	459
Madeira	-	-	-	-	-	-	-	-	-	2	6,593	2,648	-	-	-	0	0	0

... 2.4. Number and tonnage of vessels departing from Malta, classified by type and nationality: 2011

Nationality of vessel	Yacht			Motor fishing vessel			Passenger vessel			Dry cargo vessel			Tanker			Others		
	No.	Gross tons	Net tons	No.	Gross tons	Net tons	No.	Gross tons	Net tons	No.	Gross tons	Net tons	No.	Gross tons	Net tons	No.	Gross tons	Net tons
Malaysia	-	-	-	-	-	-	-	-	-	-	-	-	-	-	-	7	411,501	131,667
Malta	5	1,635	489	1	454	136	68	3,621,395	2,098,315	358	8,543,055	3,924,072	113	1,709,478	768,174	2,918	19,693,377	9,738,059
Marshall Islands	-	-	-	-	-	-	5	152,925	68,734	172	3,571,319	1,591,547	57	1,227,983	543,409	461	19,957,978	8,516,747
Moldovia	-	-	-	-	-	-	-	-	-	6	20,735	7,016	-	-	-	44	143,172	62,316
Mongolia	1	625	188	-	-	-	-	-	-	-	-	-	-	-	-	0	0	0
Morocco	-	-	-	-	-	-	-	-	-	39	230,765	102,854	-	-	-	12	100,126	40,961
Netherlands	-	-	-	-	-	-	2	111,638	52,558	55	419,751	213,465	3	10,673	3,898	138	748,775	316,986
Netherlands Antilles	-	-	-	-	-	-	1	33,933	16,028	4	5,871	3,152	-	-	-	19	145,617	72,654
Norfolk Island	-	-	-	-	-	-	-	-	-	-	-	-	-	-	-	3	288,459	91,074
Norway	-	-	-	-	-	-	-	-	-	3	97,371	30,117	8	384,957	193,408	133	5,546,612	2,347,890
Norwegian International Ship Register	-	-	-	-	-	-	-	-	-	-	-	-	1	24,242	10,125	18	951,392	468,928
Pakistan	-	-	-	-	-	-	-	-	-	-	-	-	-	-	-	1	29,365	17,592
Panama	1	294	89	1	1,176	352	37	4,276,849	3,366,048	83	1,037,282	415,448	15	313,296	139,405	578	12,053,370	6,201,105
Philippines	-	-	-	-	-	-	-	-	-	1	45,796	13,739	1	20,058	8,489	13	291,067	153,657
Poland	-	-	-	-	-	-	-	-	-	1	1,545	511	-	-	-	6	9,745	3,536
Portugal	-	-	-	2	450	450	17	426,717	183,875	1	4,180	2,108	1	3,430	1,029	33	273,944	130,918
Qatar	1	1,706	511	-	-	-	-	-	-	-	-	-	-	-	-	3	194,265	114,324
Republic of Ireland	-	-	-	-	-	-	-	-	-	2	10,598	5,174	-	-	-	8	63,563	32,808
Russia	-	-	-	-	-	-	-	-	-	1	2,968	961	5	22,336	6,763	27	166,630	66,228
Saudi Arabia	-	-	-	-	-	-	-	-	-	-	-	-	10	295,849	120,773	7	207,110	84,579
Seychelles	-	-	-	-	-	-	-	-	-	-	-	-	-	-	-	10	236,146	102,568
Sierra Leone	-	-	-	2	991	296	-	-	-	-	-	-	-	-	-	11	38,883	18,886
Singapore	-	-	-	-	-	-	-	-	-	26	1,164,184	538,053	10	161,924	78,701	130	2,661,203	1,312,951
Slovakia	-	-	-	-	-	-	-	-	-	-	-	-	-	-	-	17	38,149	23,150
Slovenia	-	-	-	-	-	-	-	-	-	1	2,061	1,161	-	-	-	2	4,122	2,322
Spain	-	-	-	14	1,521	841	-	-	-	-	-	-	-	-	-	17	904,105	369,885
Sri Lanka	-	-	-	-	-	-	-	-	-	-	-	-	-	-	-	2	1,916	758
St. Kitts-Nevis	-	-	-	-	-	-	-	-	-	-	-	-	-	-	-	10	68,738	24,976
St. Vincent and Grenadines	-	-	-	-	-	-	-	-	-	18	84,159	38,350	-	-	-	129	670,315	352,249
Swaziland	-	-	-	-	-	-	-	-	-	-	-	-	-	-	-	1	12,776	6,673
Sweden	1	375	375	-	-	-	-	-	-	-	-	-	-	-	-	7	8,246	2,471
Switzerland	-	-	-	-	-	-	-	-	-	1	28,911	15,023	-	-	-	2	7,954	2,386
Syria	-	-	-	-	-	-	-	-	-	-	-	-	-	-	-	4	33,462	17,769
Tanzania	-	-	-	-	-	-	-	-	-	-	-	-	-	-	-	22	64,834	33,373
Thailand	-	-	-	-	-	-	-	-	-	-	-	-	-	-	-	3	35,117	15,750
Togo	-	-	-	-	-	-	-	-	-	-	-	-	-	-	-	9	66,140	34,990
Tunisia	-	-	-	1	249	74	-	-	-	-	-	-	-	-	-	1	1,972	1,395
Turkey	-	-	-	1	291	87	-	-	-	106	896,571	384,378	10	45,163	21,888	210	1,192,100	631,550
Tuvalu	-	-	-	-	-	-	-	-	-	-	-	-	-	-	-	1	10,022	6,081
UK	7	12,589	3,772	18	3,708	1,098	4	211,189	112,915	115	8,436,493	4,512,248	4	94,246	46,031	108	1,787,260	718,737
USA	-	-	-	-	-	-	-	-	-	10	467,765	206,212	-	-	-	34	1,377,009	563,510
Ukraine	-	-	-	-	-	-	-	-	-	8	23,816	11,920	-	-	-	27	144,728	72,766
United Arab Emirates	-	-	-	-	-	-	-	-	-	-	-	-	2	6,756	2,028	24	116,265	42,142
Vanuatu	-	-	-	-	-	-	-	-	-	-	-	-	-	-	-	19	186,772	56,030
Wallis and Futuna	-	-	-	-	-	-	15	73,011	29,717	-	-	-	-	-	-	1	1,189	955
Total	46	69,150	20,862	297	74,252	31,765	317	18,852,544	12,384,053	2,551	66,161,907	32,211,964	572	10,212,234	4,524,402	7,948	133,167,342	63,548,000

2.5. Number, tonnage and crews of vessels entered and cleared, classified by nationality: 2011...

Country of origin destination	or	ENTERED								CLEARED							
		Total				With cargo		In ballast		Total				With cargo		In ballast	
		No.	Gross tons	Net tons	Crews	No.	Net tons	No.	Net tons	No.	Gross tons	Net tons	Crews	No.	Net tons	No.	Net tons
Albania	2	4,410	2,718	-	-	-	2	2,718	2	4,410	2,718	-	-	-	2	2,718	
Algeria	11	358,003	121,060	-	-	-	11	121,060	9	357,597	120,872	-	-	-	9	120,872	
Anguilla	1	4,028	2,218	-	-	-	1	2,218	1	4,028	2,218	-	-	-	1	2,218	
Antigua and Barbuda	798	5,851,662	2,804,720	-	485	1,959,396	313	845,324	797	5,841,078	2,799,453	-	485	1,959,396	312	840,057	
Argentina	2	11,100	6,162	-	-	-	2	6,162	4	23,256	11,794	-	-	-	4	11,794	
Austria	1	2,449	1,380	-	1	1,380	-	-	1	2,449	1,380	-	1	1,380	-	-	
Bahamas	275	9,009,406	4,744,228	-	81	1,306,376	194	3,437,852	275	9,009,406	4,744,228	-	81	1,306,376	194	3,437,852	
Barbados	30	672,347	338,943	-	20	265,952	10	72,991	30	672,347	338,943	-	20	265,952	10	72,991	
Belgium	6	17,116	7,630	-	2	4,505	4	3,125	6	17,116	7,630	-	2	4,505	4	3,125	
Belize	133	940,749	454,594	-	51	82,997	82	371,597	133	937,514	452,982	-	52	83,800	81	369,182	
Bermuda	32	1,625,880	651,968	-	4	74,575	28	577,393	31	1,595,603	640,487	-	4	74,575	27	565,912	
Bolivia	1	1,746	970	-	-	-	1	970	1	1,746	970	-	-	-	1	970	
Brazil	1	28,347	15,151	-	-	-	1	15,151	1	28,347	15,151	-	-	-	1	15,151	
Bulgaria	11	158,611	83,175	-	-	-	11	83,175	11	158,611	83,175	-	-	-	11	83,175	
Cambodia	15	46,666	24,595	-	1	1,034	14	23,561	15	46,666	24,595	-	1	1,034	14	23,561	
Canada	3	14,295	1	-	-	-	3	1	3	14,295	1	-	-	-	3	1	
Cayman Islands	34	458,748	215,382	-	5	76,077	29	139,305	32	454,762	214,187	-	5	76,077	27	138,110	
China	11	456,828	226,771	-	-	-	11	226,771	11	456,828	226,771	-	-	-	11	226,771	
Comoros	21	39,038	19,887	-	7	3,991	14	15,896	21	39,038	19,887	-	7	3,991	14	15,896	
Cook Islands	2	4,599	2,397	-	-	-	2	2,397	2	4,599	2,397	-	-	-	2	2,397	
Croatia	21	445,213	229,000	-	5	10,814	16	218,186	21	445,213	229,000	-	5	10,814	16	218,186	
Cyprus	331	5,691,888	2,821,535	-	106	1,204,566	225	1,616,969	332	5,704,514	2,825,321	-	106	1,204,566	226	1,620,755	
Denmark	151	3,385,125	1,468,746	-	28	296,136	123	1,172,610	152	3,385,547	1,468,872	-	28	296,136	124	1,172,736	
Dominica	21	1,179,128	673,664	-	-	-	21	673,664	21	1,179,128	673,664	-	-	-	21	673,664	
Egypt	22	165,872	62,620	-	-	-	22	62,620	21	166,408	62,698	-	-	-	21	62,698	
Faroe Islands	6	3,013	954	-	-	-	6	954	6	3,013	954	-	-	-	6	954	
Finland	6	94,796	20,783	-	-	-	6	20,783	6	94,796	20,783	-	-	-	6	20,783	
France	188	9,416,725	4,792,788	-	85	4,088,056	103	704,732	187	9,393,477	4,782,869	-	84	4,078,137	103	704,732	
French Guiana	1	3,504	1,051	-	-	-	1	1,051	1	3,504	1,051	-	-	-	1	1,051	
French Southern Territories	1	97,000	29,100	-	-	-	1	29,100	1	97,000	29,100	-	-	-	1	29,100	
Georgia	35	135,986	69,265	-	3	2,100	32	67,165	35	135,986	69,265	-	3	2,100	32	67,165	
Germany	169	4,380,702	2,136,138	-	121	1,781,385	48	354,753	169	4,380,702	2,136,138	-	121	1,781,385	48	354,753	
Gibraltar	90	1,438,496	669,506	-	23	393,952	67	275,554	89	1,434,681	667,477	-	23	393,952	66	273,525	
Greece	201	8,073,546	4,438,157	-	36	481,285	165	3,956,872	200	8,036,027	4,415,553	-	36	481,285	164	3,934,268	
Honduras	4	3,656	2,253	-	1	1,999	3	254	3	3,554	2,151	-	1	1,999	2	152	
Hong Kong	127	4,667,121	2,499,016	-	36	630,969	91	1,868,047	127	4,667,121	2,499,016	-	36	630,969	91	1,868,047	
Iceland	5	6,070	1,820	-	-	-	5	1,820	5	6,070	1,820	-	-	-	5	1,820	
India	20	945,129	512,882	-	-	-	20	512,882	20	945,129	512,882	-	-	-	20	512,882	
Indonesia	1	7,717	2,697	-	-	-	1	2,697	1	7,717	2,697	-	-	-	1	2,697	
Iran	3	78,463	39,744	-	3	39,744	-	-	3	78,463	39,744	-	3	39,744	-	-	
Isle of Man	94	2,654,490	1,310,622	-	22	138,871	72	1,171,751	96	2,719,288	1,348,116	-	22	138,871	74	1,206,245	
Israel	4	9,456	5,284	-	1	1,321	3	3,963	4	9,456	5,284	-	1	1,321	3	3,963	
Italy	1,056	25,933,805	12,324,136	-	363	3,185,596	693	9,138,540	1,057	25,936,532	12,311,667	-	365	3,205,595	692	9,106,072	
Kazakhstan	3	2,370	1,289	-	-	-	3	1,289	3	2,370	1,289	-	-	-	3	1,289	
Korea, North	3	38,329	24,543	-	-	-	3	24,543	3	38,329	24,543	-	-	-	3	24,543	
Korea, South	8	46,877	20,952	-	-	-	8	20,952	8	46,970	20,924	-	-	-	8	20,924	
Latvia	10	39,872	15,233	-	-	-	10	15,233	10	39,872	15,233	-	-	-	10	15,233	
Lebanon	15	92,075	48,480	-	-	-	15	48,480	15	92,075	48,480	-	-	-	15	48,480	
Liberia	821	29,471,582	15,410,642	-	314	6,598,529	507	8,812,113	823	29,551,466	15,452,573	-	314	6,598,529	509	8,854,044	
Libya	104	283,954	134,440	-	1	12,017	103	122,423	105	283,904	134,323	-	1	12,017	104	122,306	
Lithuania	15	56,719	28,521	-	7	3,879	8	24,642	15	56,719	28,521	-	7	3,879	8	24,642	

... 2.5. Number, tonnage and crews of vessels entered and cleared, classified by nationality: 2011

Country of origin destination	or	ENTERED								CLEARED							
		Total				With cargo		In ballast		Total				With cargo		In ballast	
		No.	Gross tons	Net tons	Crews	No.	Net tons	No.	Net tons	No.	Gross tons	Net tons	Crews	No.	Net tons	No.	Net tons
Luxembourg	118	623,862	275,974	-	57	115,515	61	160,459	117	619,785	274,162	-	56	113,703	61	160,459	
Madagascar	1	1,525	459	-	-	-	1	459	1	1,525	459	-	-	-	1	459	
Madeira	2	6,593	2,648	-	2	2,648	-	-	2	6,593	2,648	-	2	2,648	-	-	
Malaysia	7	411,501	131,667	-	-	-	7	131,667	7	411,501	131,667	-	-	-	7	131,667	
Malta	3,476	33,541,456	16,509,525	-	457	4,659,276	3,019	11,850,249	3,463	33,569,394	16,529,245	-	471	4,692,246	2,992	11,836,999	
Marshall Islands	697	24,917,199	10,723,125	-	231	2,147,714	466	8,575,411	695	24,910,205	10,720,437	-	229	2,134,956	466	8,585,481	
Moldovia	50	163,907	69,332	-	6	7,016	44	62,316	50	163,907	69,332	-	6	7,016	44	62,316	
Mongolia	1	625	188	-	-	-	1	188	1	625	188	-	-	-	1	188	
Morocco	51	330,891	143,815	-	39	102,854	12	40,961	51	330,891	143,815	-	39	102,854	12	40,961	
Netherlands	198	1,293,391	587,675	-	58	217,363	140	370,312	198	1,290,837	586,907	-	58	217,363	140	369,544	
Netherlands Antilles	24	185,421	91,834	-	4	3,152	20	88,682	24	185,421	91,834	-	4	3,152	20	88,682	
Norfolk Island	3	288,459	91,074	-	-	-	3	91,074	3	288,459	91,074	-	-	-	3	91,074	
Norway	142	6,022,597	2,569,497	-	10	222,465	132	2,347,032	144	6,028,940	2,571,415	-	11	223,525	133	2,347,890	
Norwegian International Ship Register	19	975,634	479,053	-	1	10,125	18	468,928	19	975,634	479,053	-	1	10,125	18	468,928	
Pakistan	1	29,365	17,592	-	-	-	1	17,592	1	29,365	17,592	-	-	-	1	17,592	
Panama	718	17,734,217	10,157,910	-	97	543,264	621	9,614,646	715	17,682,267	10,122,447	-	98	554,853	617	9,567,594	
Philippines	15	356,921	175,885	-	2	22,228	13	153,657	15	356,921	175,885	-	2	22,228	13	153,657	
Poland	7	11,290	4,047	-	1	511	6	3,536	7	11,290	4,047	-	1	511	6	3,536	
Portugal	54	708,721	318,380	-	2	3,137	52	315,243	54	708,721	318,380	-	2	3,137	52	315,243	
Qatar	4	195,971	114,835	-	-	-	4	114,835	4	195,971	114,835	-	-	-	4	114,835	
Republic of Ireland	9	68,862	35,395	-	2	5,174	7	30,221	10	74,161	37,982	-	2	5,174	8	32,808	
Russia	34	214,059	72,879	-	6	7,724	28	65,155	33	191,934	73,952	-	6	7,724	27	66,228	
Saudi Arabia	17	502,959	205,352	-	10	120,773	7	84,579	17	502,959	205,352	-	10	120,773	7	84,579	
Seychelles	10	236,146	102,568	-	-	-	10	102,568	10	236,146	102,568	-	-	-	10	102,568	
Sierra Leone	13	39,632	19,145	-	-	-	13	19,145	13	39,874	19,182	-	-	-	13	19,182	
Singapore	165	3,986,264	1,929,391	-	36	616,754	129	1,312,637	166	3,987,311	1,929,705	-	36	616,754	130	1,312,951	
Slovakia	17	38,149	23,150	-	-	-	17	23,150	17	38,149	23,150	-	-	-	17	23,150	
Slovenia	3	6,183	3,483	-	1	1,161	2	2,322	3	6,183	3,483	-	1	1,161	2	2,322	
Spain	30	905,508	370,691	-	-	-	30	370,691	31	905,626	370,726	-	-	-	31	370,726	
Sri Lanka	2	1,916	758	-	-	-	2	758	2	1,916	758	-	-	-	2	758	
St. Kitts-Nevis	10	68,738	24,976	-	-	-	10	24,976	10	68,738	24,976	-	-	-	10	24,976	
St. Vincent and Grenadines	147	758,530	392,787	-	18	38,350	129	354,437	147	754,474	390,599	-	18	38,350	129	352,249	
Swaziland	1	12,776	6,673	-	-	-	1	6,673	1	12,776	6,673	-	-	-	1	6,673	
Sweden	8	8,621	2,846	-	-	-	8	2,846	8	8,621	2,846	-	-	-	8	2,846	
Switzerland	3	36,865	17,409	-	1	15,023	2	2,386	3	36,865	17,409	-	1	15,023	2	2,386	
Syria	4	33,462	17,769	-	-	-	4	17,769	4	33,462	17,769	-	-	-	4	17,769	
Tanzania	22	64,834	33,373	-	-	-	22	33,373	22	64,834	33,373	-	-	-	22	33,373	
Thailand	3	35,117	15,750	-	-	-	3	15,750	3	35,117	15,750	-	-	-	3	15,750	
Togo	9	66,140	34,990	-	-	-	9	34,990	9	66,140	34,990	-	-	-	9	34,990	
Tunisia	2	2,221	1,469	-	-	-	2	1,469	2	2,221	1,469	-	-	-	2	1,469	
Turkey	327	2,137,001	1,039,369	-	117	411,068	210	628,301	327	2,134,125	1,037,903	-	116	406,266	211	631,637	
Tuvalu	1	10,022	6,081	-	-	-	1	6,081	1	10,022	6,081	-	-	-	1	6,081	
UK	258	10,531,467	5,389,947	-	118	4,548,153	140	841,794	256	10,545,485	5,394,801	-	119	4,558,279	137	836,522	
USA	44	1,844,774	769,722	-	10	206,212	34	563,510	44	1,844,774	769,722	-	10	206,212	34	563,510	
Ukraine	35	168,544	84,686	-	8	11,920	27	72,766	35	168,544	84,686	-	8	11,920	27	72,766	
United Arab Emirates	26	123,021	44,170	-	2	2,028	24	42,142	26	123,021	44,170	-	2	2,028	24	42,142	
Vanuatu	19	190,813	57,243	-	-	-	19	57,243	19	186,772	56,030	-	-	-	19	56,030	
Wallis and Futuna	16	74,200	30,672	-	-	-	16	30,672	16	74,200	30,672	-	-	-	16	30,672	
Total	11,749	228,521,077	112,717,070	-	3,108	36,689,110	8,641	76,027,960	11,731	228,537,429	112,721,046	-	3,123	36,736,366	8,608	75,984,680	

2.6. Number and net tonnage of vessels entered and cleared classified by country and port of origin or destination: 2011 ...

Country and port of origin or destination		ENTERED				CLEARED			
		With cargo		In ballast		With cargo		In ballast	
		No.	Net tons	No.	Net tons	No.	Net tons	No.	Net tons
Albania	Durres	36	111,861	15	42,048	14	49,324	8	17,956
	Vlore	7	45,592	8	44,575	1	8,445	4	10,439
Algeria	Bethoula	-	-	3	71,014	-	-	1	30,717
	Djen Djen	-	-	3	11,106	2	33,691	6	65,989
	Marsa El Kebir	1	3,340	-	-	-	-	-	-
	Algiers	132	630,750	21	231,284	122	592,261	15	62,832
	Annaba	46	176,578	32	115,208	32	106,661	24	57,935
	Arzew	-	-	17	272,619	1	30,821	18	423,450
	Bejaia	46	222,457	31	182,904	55	263,686	44	181,867
	Ghazaouet	5	20,949	1	893	-	-	-	-
	Jijel	-	-	1	1,164	-	-	-	-
	Mostaganem	-	-	6	19,154	8	52,301	4	4,971
	Oran	24	116,867	4	32,390	34	156,514	15	21,345
Skikda	39	181,776	23	143,800	57	296,925	34	207,682	
Tenes	-	-	5	8,996	-	-	13	23,283	
Angola	Luanda	-	-	-	-	1	10,744	2	4,692
	Namibe	1	8,673	-	-	-	-	-	-
Argentina	San Nicolas	-	-	3	31,599	1	920	1	885
	Bahia Blanca	-	-	12	336,365	-	-	-	-
	Necochea	-	-	-	-	-	-	1	11,429
	Parana	-	-	-	-	-	-	1	18,504
	Recalada	-	-	-	-	-	-	1	23,033
	Rosario	-	-	1	13,825	-	-	-	-
	San Lorenzo	-	-	2	34,382	-	-	-	-
Australia	Fremantle	-	-	-	-	-	-	1	3,152
	Port Giles	-	-	1	18,159	-	-	-	-
	Yamba	-	-	1	12,086	-	-	-	-
Bahamas	Congo Town	-	-	1	50,676	-	-	3	88,267
	Eleuthera Island	-	-	2	10,172	-	-	-	-
	Freeport	-	-	-	-	-	-	1	33,762
Bangladesh	Chalna	-	-	-	-	-	-	1	3,572
	Chittagong	-	-	-	-	-	-	4	41,373
Belgium	Antwerp	16	243,939	14	96,492	2	3,713	26	273,407
	Genk	-	-	-	-	-	-	2	10,142
	Ghent	-	-	8	68,861	-	-	7	34,510
	Olen	-	-	2	30,074	-	-	-	-
	Zeebrugge	11	777,876	3	140,466	-	-	1	28,747
Benin	Cotonou	-	-	1	8,832	2	36,195	5	57,947
Brazil	Imbituba	-	-	-	-	-	-	3	46,476
	Itaguai	-	-	-	-	-	-	1	57,703
	Itaqui	-	-	-	-	-	-	1	29,322
	Macapa	-	-	-	-	-	-	1	21,042
	Maceio	-	-	-	-	-	-	1	6,457
	Pecem	-	-	-	-	-	-	1	15,527
	Praia Mole	-	-	-	-	-	-	1	25,830
	Santarem	-	-	-	-	-	-	1	22,997
	Trobetas	-	-	1	12,589	-	-	1	25,484
	Vitoria	-	-	-	-	-	-	1	14,924
	Aratu	-	-	-	-	-	-	1	8,986
	Fortaleza	-	-	-	-	-	-	1	9,842
	Gebig	-	-	-	-	-	-	1	1,424
	Itacoatiara	-	-	1	14,175	-	-	-	-
	Macau	-	-	1	6,784	-	-	-	-
	Paranagua	-	-	5	53,255	-	-	1	10,435
	Ponta da Madeira	-	-	1	59,287	-	-	4	136,461
	Rio de Janeiro	-	-	3	37,336	-	-	3	127,430
	Rio Grande	-	-	1	18,394	-	-	1	25,484
Santos	-	-	7	91,989	-	-	2	26,631	
Sao Francisco	-	-	-	-	-	-	1	27,095	
Tubarao	-	-	2	167,811	-	-	1	25,920	
Vila do Conde	-	-	2	12,042	-	-	1	7,938	
Bulgaria	Burgas	6	31,518	9	99,053	2	12,399	5	11,730
	Balchik	1	1,503	-	-	-	-	-	-
	Varna	43	161,213	17	134,999	13	48,404	9	36,845

... 2.6. Number and net tonnage of vessels entered and cleared classified by country and port of origin or destination: 2011

Country and port of origin or destination		ENTERED				CLEARED			
		With cargo		In ballast		With cargo		In ballast	
		No.	Net tons	No.	Net tons	No.	Net tons	No.	Net tons
Cameroon	Douala	-	-	1	14,134	-	-	2	20,054
Canada	Baie Cameau	-	-	1	23,174	-	-	-	-
	Canaport	-	-	-	-	-	-	3	160,130
	Carbonear	-	-	-	-	-	-	1	55,378
	Port Weller	-	-	-	-	-	-	1	10,279
	St. Peter's	-	-	-	-	1	37,549	-	-
	Vancouver	-	-	-	-	-	-	1	19,231
	Victoria (British Columbia)	-	-	-	-	-	-	1	3,617
	Come by Chance	-	-	1	12,680	-	-	-	-
	Montreal	-	-	2	4,753	-	-	4	41,731
	Oshawa	-	-	1	9,695	-	-	-	-
	Port Cartier	-	-	1	59,287	-	-	1	59,147
	Quebec	-	-	3	71,343	-	-	6	151,466
	Sorel	-	-	3	21,116	-	-	1	10,279
	St. John's	-	-	1	12,369	-	-	-	-
Cape Verde	Cape Verde Island	-	-	-	-	3	31,809	-	-
	Palmeira	-	-	-	-	-	-	1	1,311
	St. Nicholas	-	-	1	1,458	-	-	2	4,741
	St. Vincent	-	-	-	-	-	-	1	80
China	Chiwan	-	-	1	75,419	-	-	-	-
	Dalian	-	-	-	-	1	59,901	1	22,199
	Nanjing	-	-	-	-	-	-	1	8,411
	Ningbo	-	-	1	1,535	-	-	1	10,636
	Shanghai	-	-	1	-	-	-	-	-
Colombia	Barranquilla	-	-	-	-	-	-	1	6,784
	Puerto Asis	-	-	-	-	-	-	1	25,329
	Puerto Bolivar	-	-	1	3,230	-	-	2	118,387
Comoros	Moroni	-	-	-	-	-	-	1	3,614
Congo	Pointe Noire	-	-	-	-	1	18,650	3	11,025
Croatia	Adriatic	-	-	-	-	-	-	1	1,112
	Bakar	1	10,195	1	1,161	-	-	1	27,995
	Togir	-	-	1	14,096	-	-	-	-
	Dubrovnik	-	-	5	63,227	-	-	6	96,213
	Korcula	-	-	1	2,297	-	-	1	11,649
	Mali Losinj	-	-	1	607	-	-	-	-
	Omisalj	-	-	1	8,727	-	-	-	-
	Ploce	3	6,272	10	131,893	5	18,399	4	14,453
	Plomin	-	-	6	152,853	-	-	-	-
	Pula	-	-	4	25,191	-	-	2	18,384
	Rijeka	33	171,760	17	146,491	26	166,490	19	75,802
	Rovinj	-	-	2	279	-	-	2	279
	Sibenik	-	-	3	13,633	-	-	3	8,722
	Split	9	11,018	5	17,707	9	37,221	11	80,787
	Zadar	1	1,596	3	10,190	-	-	3	839
Cuba	Havana	-	-	-	-	-	-	1	455
	Manzanillo	-	-	-	-	-	-	1	10,667
Cyprus	Famagusta	-	-	3	3,807	-	-	2	5,314
	Kalecik	-	-	-	-	-	-	1	1,596
	Larnaca	2	32,065	4	14,369	-	-	8	12,443
	Limassol	10	94,096	21	346,189	2	9,722	16	145,112
	Moni Anchorage	1	10,107	-	-	-	-	-	-
	Offshore Cyprus	-	-	-	-	1	10,195	2	22,501
	Teknecek	-	-	1	1,887	-	-	-	-
	Vassiliko Bay	2	21,258	-	-	-	-	2	29,065
Denmark	Aalborg	-	-	-	-	-	-	2	2,336
	Aarhus	-	-	-	-	-	-	2	5,790
	Copenhagen	-	-	-	-	-	-	1	2,039
	Esbjerg	-	-	1	2,358	-	-	3	2,509
	Frederikshavn	-	-	1	32,751	-	-	-	-
	Frederiksvaerk	1	2,267	-	-	-	-	-	-
	Fredinka	-	-	-	-	-	-	1	10,452
	Grenaa	-	-	1	12,316	-	-	-	-
	Hirtshals	-	-	-	-	-	-	1	353
	Kalundborg	-	-	-	-	-	-	1	5,058
	Koge	-	-	-	-	-	-	1	3,464

... 2.6. Number and net tonnage of vessels entered and cleared classified by country and port of origin or destination: 2011

Country and port of origin or destination		ENTERED				CLEARED			
		With cargo		In ballast		With cargo		In ballast	
		No.	Net tons	No.	Net tons	No.	Net tons	No.	Net tons
Denmark cont/d	Odense	-	-	2	11,272	-	-	1	-
	Ronne	-	-	-	-	-	-	1	3,112
	Skaw	-	-	1	35,731	-	-	-	-
	Thyboron	-	-	1	86	-	-	-	-
Djibouti	Djibouti	1	28,825	1	11,204	-	-	2	3,698
Dominican Republic	San Pedro de Macoris	-	-	4	10,488	-	-	-	-
Ecuador	Puerto Bolivar	-	-	1	3,840	-	-	-	-
Egypt	Dumyat	-	-	-	-	-	-	1	23,286
	Idku Port	-	-	2	58,644	-	-	3	87,966
	Marsa El Hamra	-	-	-	-	1	12,250	2	63,442
	Offshore Egypt	-	-	-	-	-	-	1	505
	Sidi Barrani	-	-	1	96,441	-	-	-	-
	Abu Kir	-	-	23	38,398	1	10,608	15	22,615
	Adabiya	-	-	2	37,404	-	-	-	-
	Ain Sukhna	-	-	-	-	-	-	3	15,934
	Alexandria	41	351,892	64	558,685	21	146,040	59	279,791
	Cairo	-	-	1	29,322	-	-	2	35,403
	Damietta	70	1,048,873	55	350,241	50	2,330,020	42	759,120
	Egypt	-	-	2	150	-	-	-	-
	El Arish	-	-	9	12,791	-	-	-	-
	El Dekheila	-	-	34	624,239	2	11,566	9	171,024
	Hamrawein	-	-	2	17,529	-	-	-	-
	Port Said	52	1,406,508	44	783,429	47	1,690,701	199	3,688,478
Safaga	-	-	2	28,605	-	-	-	-	
Sharm el Sheikh	-	-	1	4,349	-	-	-	-	
Sidi Kerir	-	-	27	1,460,602	1	16,978	21	890,160	
Suez	19	478,357	170	3,669,299	53	2,148,280	109	2,020,907	
Wadi Feiran	-	-	2	66,811	-	-	-	-	
Equatorial Guinea	Bata	-	-	-	-	-	-	1	9,525
Eritrea	Massawa	-	-	5	182	-	-	-	-
Estonia	Sillamae	-	-	1	4,730	-	-	-	-
	Muuga	-	-	5	111,496	-	-	-	-
	Paldiski	-	-	1	4,290	-	-	-	-
	Tallinn	-	-	-	-	-	-	2	495
Fiji	Vatia Point	-	-	-	-	-	-	1	3,393
Finland	Helsinki	-	-	-	-	-	-	1	6,901
	Kokkola - Ykspihlaja	-	-	-	-	-	-	1	2,619
	Mantyluoto	-	-	1	2,937	-	-	-	-
	Pietarsaari	-	-	1	4,419	-	-	-	-
	Pori	-	-	-	-	-	-	1	2,363
	Porvoo	-	-	-	-	-	-	1	810
	Tornio	-	-	-	-	-	-	1	1,548
Valkom	1	1,075	1	4,095	-	-	-	-	
France	Berre	6	11,575	3	5,192	1	1,509	-	-
	Boulogne	-	-	-	-	-	-	1	2,086
	Caen	-	-	-	-	-	-	1	2,260
	Calvi	-	-	-	-	-	-	1	159
	Caronte	-	-	3	8,509	-	-	1	2,129
	Chalon Sur Mer	1	555	-	-	-	-	-	-
	Chalon-sur-Saone	4	2,209	-	-	-	-	-	-
	Corsica	-	-	-	-	-	-	1	322
	Fos-Sur-Mer	14	171,624	63	1,187,313	7	24,551	23	267,579
	La Rochelle	-	-	-	-	-	-	1	1,202
	Lavera	10	36,810	25	174,823	2	23,731	15	119,603
	Le Houlme	-	-	1	1,081	-	-	-	-
	Levant	-	-	-	-	-	-	1	823
	Montbelliard	-	-	1	1,545	-	-	1	3,419
	Nantes	-	-	-	-	-	-	3	5,931
Oraison	-	-	-	-	-	-	1	1,460	

... 2.6. Number and net tonnage of vessels entered and cleared classified by country and port of origin or destination: 2011

Country and port of origin or destination		ENTERED				CLEARED			
		With cargo		In ballast		With cargo		In ballast	
		No.	Net tons	No.	Net tons	No.	Net tons	No.	Net tons
France cont/d	Sables d'Olonne	-	-	-	-	-	-	2	3,073
	Sailly-sur-la-Lys	1	737	-	-	-	-	-	-
	St Amand Montrond	1	548	-	-	-	-	-	-
	St Gereon	-	-	-	-	1	37,500	-	-
	St. Malo	-	-	-	-	1	1,901	1	2,005
	St. Nazaire	-	-	-	-	-	-	1	1,206
	St. Tropez	-	-	-	-	-	-	1	177
	St. Usage	1	548	-	-	1	553	-	-
	Ajaccio	10	18,120	21	574,900	30	55,322	3	5,511
	Antibes	-	-	1	597	-	-	1	860
	Aries	2	2,121	-	-	-	-	1	878
	Bastia	7	12,684	8	14,496	12	21,744	1	1,812
	Bayonne	-	-	1	4,790	-	-	6	11,764
	Bordeaux	1	1,056	-	-	1	1,056	1	5,641
	Brest	-	-	2	29,456	-	-	2	4,353
	Calais	-	-	1	1,099	-	-	-	-
	Cannes	-	-	1	3,425	-	-	1	102
	Cherbourg	-	-	1	141	-	-	-	-
	Donges	-	-	1	52,393	-	-	2	63,836
	Dunkirk	1	81,900	6	31,368	-	-	1	1,503
	La Ciotat	-	-	3	1,459	-	-	-	-
	La Nouvelle	1	1,380	5	8,090	-	-	3	13,833
	La Pallice	-	-	9	53,678	-	-	3	27,231
	Le Havre	52	3,291,794	5	131,923	59	3,146,486	11	258,753
Le Trait	1	645	-	-	-	-	-	-	
Le Treport	-	-	-	-	-	-	1	1,460	
Lorient	-	-	-	-	-	-	3	8,595	
Marseilles	3	13,802	5	57,010	5	17,479	9	81,474	
Montoir	-	-	3	58,644	-	-	1	3,424	
Rouen	1	1,033	6	19,876	-	-	7	29,909	
Sete	1	490	20	95,269	-	-	19	62,576	
St. Louis du Rhone	1	555	-	-	-	-	-	-	
Toulon	-	-	1	4,117	-	-	1	-	
Villefranche	1	555	-	-	-	-	-	-	
Georgia	Kulevi	3	28,404	-	-	-	-	-	-
	Batumi	3	31,281	6	60,252	1	4,943	4	39,998
	Poti	4	20,574	5	25,203	5	18,695	3	23,256
Germany	Travemunde	-	-	1	3,943	-	-	-	-
	Baltrum	-	-	1	30,358	-	-	-	-
	Bingen	-	-	-	-	-	-	1	2,382
	Brake	-	-	-	-	-	-	1	1,568
	Bremerhaven	-	-	-	-	-	-	3	66,995
	Cuxhaven	-	-	2	7,866	-	-	-	-
	Emden	-	-	-	-	-	-	3	6,113
	Hamburg	-	-	10	113,114	-	-	9	57,246
	Kiel	-	-	2	980	-	-	1	10,667
	Lubeck	-	-	1	2,792	-	-	2	31,293
	Rostock	-	-	6	110,435	-	-	1	3,482
	Stadersand	-	-	1	2,239	-	-	-	-
	Vierow	-	-	1	2,221	-	-	-	-
	Wilhelmshaven	-	-	1	2,541	-	-	-	-
Wolgast	1	1,460	-	-	-	-	-	-	
Nordenham	-	-	-	-	-	-	1	2,533	
Ghana	Takoradi	-	-	3	17,807	-	-	-	-
	Tema	-	-	2	6,320	-	-	1	13,881
Gibraltar	Gibraltar	13	165,499	87	1,335,440	19	222,015	151	2,145,228
Greece	Agios Nikolaos	-	-	1	9,205	-	-	-	-
	Alexandroupolis	-	-	-	-	-	-	1	1,529
	Amaliapolis	-	-	-	-	-	-	1	1,082
	Cephalonia	-	-	-	-	-	-	1	50,157
	Eleftheres	-	-	1	941	-	-	-	-
	Elvisis	-	-	-	-	-	-	1	778
	Heraklion	-	-	4	43,317	1	7,635	2	43,818
Kerkira	-	-	10	330,428	-	-	6	155,493	

... 2.6. Number and net tonnage of vessels entered and cleared classified by country and port of origin or destination: 2011

Country and port of origin or destination		ENTERED				CLEARED			
		With cargo		In ballast		With cargo		In ballast	
		No.	Net tons	No.	Net tons	No.	Net tons	No.	Net tons
Greece cont/d	Larymna	1	696	2	3,427	-	-	-	-
	Linoperamata	1	6,655	1	6,655	-	-	-	-
	Malaioi	-	-	-	-	-	-	2	28,413
	Monemvasia	-	-	-	-	-	-	1	17,600
	Nafplion	-	-	1	8,264	-	-	-	-
	Neapolis	-	-	3	23,561	-	-	2	22,586
	Offshore Greece	-	-	1	1,005	-	-	2	499
	Paros	-	-	-	-	1	6,655	-	-
	Santorini	-	-	7	206,162	-	-	2	25,081
	Stylis	-	-	-	-	-	-	1	922
	Thirasia	-	-	1	2,005	-	-	-	-
	Thisvi	-	-	-	-	-	-	3	12,930
	Tsingeli	1	803	5	10,673	-	-	2	8,545
	Yali Island	-	-	3	6,287	1	1,503	-	-
	Zakynthos	-	-	-	-	-	-	1	3,023
	Aghios Konstantinos	-	-	1	5,302	-	-	1	16,028
	Agioi Theodoroi	1	9,438	11	145,523	1	7,600	4	36,625
	Aspropyrgos	3	24,672	1	10,107	7	26,205	2	3,028
	Astakos	-	-	4	7,394	-	-	-	-
	Avlis	-	-	1	2,847	-	-	-	-
	Chalkis	-	-	1	7,600	1	7,600	1	1,081
	Corinth	-	-	1	322	-	-	-	-
	Crete	-	-	2	52,134	4	20,926	4	41,879
	Drepanon	-	-	1	1,938	-	-	-	-
	Eleusis	2	4,320	7	33,545	-	-	5	11,344
	Elevtherai	-	-	1	1,224	-	-	-	-
	Gythion	-	-	3	12,139	1	9,843	5	71,914
	Hydra	-	-	1	183	-	-	-	-
	Igoumenitsa	-	-	1	4,212	-	-	-	-
	Itea	-	-	2	3,867	2	1,110	-	-
	Kalamaki	2	1,207	1	24,622	-	-	-	-
	Kalamata	1	6,655	2	16,308	-	-	4	32,567
Kali Limenes	1	3,966	3	29,448	-	-	2	15,095	
Katakolo	-	-	2	46,949	-	-	7	195,159	
Kimolos	-	-	1	1,168	-	-	-	-	
Kithira	-	-	1	29	-	-	-	-	
Larimna	1	490	2	2,440	2	2,198	2	6,670	
Megara	-	-	1	12,973	-	-	-	-	
Milos	-	-	5	11,975	1	664	2	5,054	
Mykonos	-	-	2	107,559	-	-	2	25,355	
Nea Karvali	-	-	1	1,426	-	-	1	6,859	
Nea Moudhania	-	-	4	5,280	-	-	-	-	
Patras	-	-	4	15,528	-	-	3	3,666	
Perama	3	18,241	2	3,764	-	-	-	-	
Piraeus	58	628,437	38	584,782	82	773,321	48	1,017,348	
Preveza	1	777	3	3,072	-	-	1	7,244	
Pylos	-	-	2	2,526	-	-	-	-	
Rethimnon	-	-	1	1,786	-	-	3	2,353	
Rhodes	1	6,655	3	21,827	8	43,982	-	-	
Samos	-	-	1	11,481	-	-	-	-	
Syros	-	-	2	16,368	-	-	-	-	
Thasos	-	-	1	1,265	-	-	1	2,925	
Thessaloniki	9	80,862	17	31,165	12	42,464	16	130,996	
Vathi	-	-	1	1,568	-	-	1	2,988	
Volos	1	9,065	2	3,248	3	9,786	5	9,306	
Guinea	Kamsar	-	-	-	-	-	-	4	101,045
	Conakry	3	26,108	3	24,969	-	-	3	15,960
Guinea-Bissau	Porto Ribeiro	-	-	1	2,034	-	-	-	-
Haiti	Jeremie	-	-	-	-	-	-	1	2,294
Honduras	San Lorenzo	-	-	9	135,832	-	-	-	-

... 2.6. Number and net tonnage of vessels entered and cleared classified by country and port of origin or destination: 2011

Country and port of origin or destination		ENTERED				CLEARED			
		With cargo		In ballast		With cargo		In ballast	
		No.	Net tons	No.	Net tons	No.	Net tons	No.	Net tons
India	Dahej	-	-	-	-	-	-	2	30,851
	Mumbai	-	-	1	1,509	-	-	2	51,683
	Vadinar Term	-	-	-	-	-	-	1	53,774
	Visakhapatnam	-	-	-	-	-	-	1	8,986
	Cochin	-	-	2	3,154	-	-	1	47,423
	Kakinada	-	-	1	202	-	-	1	6,119
	Kandla	-	-	2	19,702	-	-	-	-
	Mandwa	-	-	-	-	-	-	1	24,141
	Mundra	1	37,549	-	-	-	-	-	-
Sikka	2	64,416	12	299,861	-	-	-	-	
Indonesia	Belawan	-	-	1	3,768	-	-	-	-
	Borneo	-	-	-	-	-	-	1	1,568
	Jakarta	-	-	1	14,113	-	-	-	-
	Kabil	-	-	1	1,681	-	-	-	-
Iran	Shiraz	-	-	1	35,731	-	-	1	9,925
	Bandar Khomeini	-	-	1	2,748	-	-	-	-
	Kharg Island	-	-	2	98,706	-	-	-	-
Iraq	Umm Qasr	-	-	-	-	-	-	1	5,641
Israel	Ashdod	4	26,022	11	77,692	-	-	14	125,016
	Ashkelon	-	-	9	291,860	-	-	6	49,250
	Eilat	-	-	1	8,986	-	-	-	-
	Hadera	-	-	2	82,284	-	-	-	-
	Haifa	4	31,412	12	106,590	1	8,801	17	91,102
Italy	Marghera	1	3,152	-	-	-	-	1	2,341
	Offshore Sicily	-	-	1	28	-	-	1	909
	Porto Maghera	2	7,635	18	77,399	1	3,966	8	25,772
	Porto Palo	-	-	1	2,047	-	-	3	183
	Porto Recanati	-	-	-	-	-	-	1	839
	Positano	-	-	1	581	-	-	-	-
	San Vito Lo Capo	1	389	-	-	-	-	-	-
	Vado Ligure	2	9,091	2	4,707	-	-	2	26,857
	Agrigento	-	-	-	-	-	-	3	11,921
	Ancona	16	63,616	2	26,636	20	96,017	1	33,176
	Arbatax	-	-	-	-	-	-	1	1,404
	Augusta	126	484,105	70	640,806	98	203,995	51	363,747
	Bari	-	-	10	164,908	-	-	9	60,607
	Barletta	7	12,231	11	18,446	-	-	4	5,348
	Brindisi	1	6,436	33	391,728	-	-	15	45,806
	Cagliari	7	32,276	22	162,829	26	153,402	22	302,981
	Capri	-	-	6	54,264	-	-	1	59,640
	Catania	206	1,873,171	53	778,088	232	1,926,592	21	42,520
	Chioggia	1	490	28	49,968	1	9,434	18	33,518
	Civitavecchia	2	12,998	11	133,981	2	5,452	23	886,757
	Crotone	-	-	3	5,895	-	-	-	-
	Falconara	3	7,473	4	80,179	16	46,840	2	5,025
	Fiumicino	10	113,566	12	290,065	1	9,438	8	116,933
	Follonica	1	1,436	-	-	-	-	-	-
	Gaeta	1	1,802	7	56,313	-	-	3	13,790
	Gela	9	74,472	21	231,234	9	41,386	17	200,745
	Genoa	60	2,097,501	43	679,293	30	489,687	35	314,325
	Gioia Tauro	66	438,207	16	217,329	64	614,276	15	168,548
	La Spezia	17	65,052	8	70,149	65	1,322,851	3	4,365
	Lampedusa	-	-	2	237	-	-	11	921
Livorno	19	146,723	21	261,724	49	575,808	14	165,264	
Licata	-	-	6	5,424	-	-	5	4,977	
Lipari	-	-	2	10,505	-	-	-	-	
Manfredonia	-	-	2	1,210	1	1,085	11	20,228	
Marina di Carrara	-	-	6	16,645	-	-	3	11,546	
Marina Di Capitana	-	-	1	3,295	1	1,656	-	-	
Marsala	5	3,392	1	1,786	5	3,392	1	1,786	
Mazara del Vallo	-	-	13	921	-	-	6	382	
Messina	1	5,417	18	418,914	-	-	33	3,179,208	
Milazzo	7	72,374	11	218,955	2	9,805	10	137,000	
Molfetta	-	-	1	2,759	-	-	-	-	

... 2.6. Number and net tonnage of vessels entered and cleared classified by country and port of origin or destination: 2011

Country and port of origin or destination		ENTERED				CLEARED			
		With cargo		In ballast		With cargo		In ballast	
		No.	Net tons	No.	Net tons	No.	Net tons	No.	Net tons
Italy cont/d	Monfalcone	-	-	5	15,558	-	-	1	1,227
	Monopoli	-	-	2	4,145	-	-	4	5,851
	Naples	65	716,365	16	310,575	95	409,753	21	314,647
	Olbia	-	-	4	4,722	-	-	-	-
	Oristano	-	-	5	12,237	3	6,562	7	25,054
	Ortona	-	-	7	7,243	-	-	2	2,092
	Otranto	-	-	1	760	-	-	3	10,479
	Palermo	70	748,980	13	297,499	55	715,460	61	3,915,325
	Pantelleria	1	976	3	802	-	-	-	-
	Piombino	-	-	1	3,419	1	473	2	23,028
	Porto Empedocle	3	4,560	10	19,327	3	3,515	11	27,121
	Porto Nogaro	11	10,021	6	11,346	2	10,268	5	8,930
	Porto Torres	1	13,622	9	64,596	-	-	3	3,044
	Pozzallo	104	173,455	479	1,137,110	71	76,109	463	1,120,822
	Ravenna	10	27,007	43	263,774	9	34,099	30	67,847
	Reggio di Calabria	1	1,161	5	2,370	-	-	7	427
	Riposto	-	-	1	74	-	-	-	-
	Salerno	44	167,261	7	17,624	19	51,884	9	63,110
	Sant' Antioco	-	-	1	36	-	-	-	-
	Santa Panagia	15	125,472	23	405,663	7	70,757	15	426,386
	Sardinia	-	-	1	94	-	-	-	-
	Sarroch	16	109,190	48	1,335,177	8	24,036	17	455,947
	Savona	-	-	4	148,801	-	-	3	35,674
	Siracusa	-	-	27	45,380	-	-	20	87,459
	Sorrento	-	-	1	11,481	-	-	-	-
	Taormina	-	-	11	41,651	-	-	10	75,290
	Taranto	25	94,504	30	268,939	45	176,255	24	271,579
Termini Imerese	3	2,708	3	10,781	2	1,606	2	2,304	
Teroli	-	-	1	11,118	-	-	-	-	
Torre Annunziata	1	2,186	3	14,435	1	2,267	-	-	
Trapani	5	6,710	28	207,848	7	11,322	30	178,812	
Trieste	6	42,904	18	244,159	3	7,352	6	102,902	
Vada	-	-	1	1,789	-	-	2	4,987	
Vallone	1	4,095	1	4,095	-	-	-	-	
Vasto	5	10,817	-	-	1	1,036	-	-	
Venice	19	137,753	16	203,070	6	26,260	4	100,279	
Vibo Valentia	1	2,366	2	5,090	-	-	-	-	
Ivory Coast	Abidjan	3	46,019	3	23,694	2	19,383	-	-
Jamaica	Kingston	-	-	1	9,209	-	-	-	-
	Oracabessa	-	-	-	-	1	3,580	-	-
	Port Esquivel	-	-	-	-	-	-	1	6,027
	Port Kaiser	-	-	-	-	-	-	1	25,825
Japan	Saidaiji	-	-	-	-	-	-	1	854
	Sakai	-	-	-	-	-	-	1	28,154
	Susaki	-	-	-	-	-	-	1	1,265
	Tamano	-	-	1	4,965	-	-	-	-
Jordan	Aqaba	1	13,429	8	53,781	4	80,356	-	-
Kenya	Mombasa	-	-	1	149	-	-	1	2,864
Kuwait	Mina Abdulla	-	-	1	12,882	-	-	-	-
	Mina al Ahmadi	-	-	3	39,737	-	-	-	-
	Shuaiba	-	-	1	19,535	-	-	-	-
Latvia	Liepaja	-	-	4	20,421	-	-	1	832
	Ventspils	1	21,795	8	219,772	-	-	-	-
Lebanon	Amchite	-	-	-	-	-	-	1	9,999
	Beirut	48	2,362,368	12	86,243	9	222,544	19	187,856
	Selaata	-	-	2	2,214	-	-	1	12,481
	Sidon	-	-	-	-	-	-	3	2,464
	Tripoli	1	3,171	-	-	-	-	-	-
	Zahrani	-	-	-	-	-	-	1	19,654
Liberia	Cape Palmas	-	-	1	10,135	-	-	-	-
	Monrovia	1	9,227	-	-	-	-	2	21,182

... 2.6. Number and net tonnage of vessels entered and cleared classified by country and port of origin or destination: 2011

Country and port of origin or destination		ENTERED				CLEARED			
		With cargo		In ballast		With cargo		In ballast	
		No.	Net tons	No.	Net tons	No.	Net tons	No.	Net tons
Libya	Derna	-	-	-	-	1	1,161	-	-
	Khoms	7	38,939	11	34,450	15	68,592	8	38,360
	Melittah	-	-	1	22,454	-	-	4	71,057
	Offshore Libya	-	-	35	25,032	-	-	43	99,266
	Sabratha	-	-	-	-	-	-	1	777
	Toulmetha	-	-	1	13,648	-	-	-	-
	Tripoli	40	155,013	93	136,723	41	130,195	100	140,077
	Abu Kammash	-	-	1	1,219	-	-	-	-
	Benghazi	23	107,440	26	148,432	31	176,191	18	60,028
	Marsa el Brega	-	-	1	8,314	-	-	6	33,016
	Misurata	18	97,966	62	130,161	32	136,100	48	43,720
	Ras Lanuf	-	-	6	30,987	1	3,108	10	194,958
	Sirte	-	-	3	3,150	-	-	3	4,268
	Tobruk	2	25,430	4	28,067	-	-	1	2,721
Zawia Terminal	-	-	9	75,425	1	14,042	9	264,466	
Zuara	-	-	1	77	-	-	-	-	
Zuetina	-	-	1	33,762	-	-	2	69,635	
Lithuania	Klaipeda	-	-	3	43,197	1	6,617	-	-
Malaysia	Kuantan	-	-	1	5,348	-	-	-	-
	Pasir Gudang	-	-	1	12,947	-	-	-	-
	Port Klang	69	3,697,246	7	131,760	4	225,723	-	-
	Tanjung Pelepas	1	50,110	1	48,921	-	-	-	-
Maldives	Male Island	-	-	1	2,177	-	-	-	-
Malta	Fishing Grounds	-	-	115	8,430	1	161	132	9,761
	Delimara Fish Farm	-	-	3	1,076	-	-	5	2,376
	Off St. Paul's Bay	-	-	-	-	-	-	6	13,084
	Gozo	-	-	5	9,536	1	548	4	16,923
	Marsaxlokk	15	146,330	202	1,523,061	19	185,757	194	1,289,354
	Mgarr	-	-	1	952	-	-	1	952
Valletta	21	201,264	78	401,330	18	182,864	87	379,206	
Mauritania	Nouadhibou	-	-	-	-	-	-	1	1,733
	Nouakchott	-	-	-	-	4	31,146	-	-
Mexico	Altamira	-	-	1	3,424	-	-	2	73,140
	Coatzacoalcos	-	-	-	-	-	-	1	16,138
	Puerto Angel	-	-	-	-	-	-	1	1,210
	Vera Cruz	-	-	-	-	-	-	3	21,245
Monaco	Monaco	-	-	-	-	-	-	2	1,924
	Monte Carlo	-	-	1	972	-	-	1	284
Montenegro	Bar	5	11,623	5	10,076	12	32,368	7	22,397
	Bijela	3	22,515	2	7,529	1	4,900	1	3,531
	Kotor	-	-	-	-	-	-	2	12,747
	Montenegro	-	-	1	4,664	1	10,110	2	7,995
	Zelenika	-	-	-	-	1	3,998	-	-
Morocco	Rabat	-	-	-	-	-	-	1	9,438
	Tanger Med	32	197,010	1	149	57	1,353,086	-	-
	Agadir	2	10,425	1	928	4	23,506	3	5,648
	Casablanca	28	158,238	13	193,219	17	95,245	25	94,492
	Jorf Lasfar	-	-	27	206,383	-	-	12	124,269
	Kenitra	-	-	2	3,129	-	-	-	-
	Mohammedia	1	9,111	10	275,058	4	31,836	15	280,892
	Nador	-	-	6	18,683	-	-	5	18,861
	Safi	-	-	9	57,363	-	-	5	30,695
	Tan Tan	-	-	1	511	-	-	-	-
Tangier	23	206,500	2	5,724	29	574,822	4	14,426	
Mozambique	Maputo	-	-	-	-	-	-	1	12,665
Netherlands	Den Helder	-	-	-	-	-	-	1	123
	Dordrecht	-	-	-	-	-	-	2	14,002
	Eastern Scheldt	-	-	-	-	-	-	1	710
	Harlingen	-	-	-	-	-	-	3	33

... 2.6. Number and net tonnage of vessels entered and cleared classified by country and port of origin or destination: 2011

Country and port of origin or destination		ENTERED				CLEARED			
		With cargo		In ballast		With cargo		In ballast	
		No.	Net tons	No.	Net tons	No.	Net tons	No.	Net tons
Netherlands cont/d	Ijmuiden	-	-	1	322	-	-	3	3,782
	Kerkdriel	-	-	1	2,571	-	-	-	-
	Leimuiderbrug	-	-	1	4,574	-	-	-	-
	Schiedam	-	-	-	-	-	-	1	844
	Viissingen	1	4,483	2	4,058	-	-	2	20,277
	Amsterdam	-	-	11	182,408	1	12,861	7	44,759
	Delfzijl	-	-	1	2,299	-	-	-	-
	Flushing	-	-	1	1,199	-	-	4	14,105
	Gorinchem	-	-	2	256	-	-	-	-
	Moerdyk	-	-	1	3,422	1	4,260	-	-
	Rotterdam	13	240,982	30	583,650	1	5,265	63	869,868
	Terneuzen	-	-	1	32,621	-	-	2	9,595
	Velsen	-	-	1	6,700	-	-	-	-
Nigeria	Lagos	-	-	-	-	2	10,795	2	1,555
	Onne	-	-	-	-	-	-	1	713
Norfolk Island	Norfolk Island	7	196,006	3	81,413	-	-	4	76,549
Norway	Alesund	-	-	1	442	-	-	3	2,130
	Leirvik	-	-	-	-	1	1,060	3	209
	Mo I Rana	-	-	-	-	-	-	1	3,541
	Slagen	-	-	-	-	-	-	2	3,192
	Stavanger	-	-	-	-	-	-	3	2,916
	Ulsteinvik	-	-	-	-	-	-	2	132
	Aaheim	-	-	1	19,458	-	-	-	-
	Balholm	-	-	1	30,358	-	-	-	-
	Floro	-	-	1	10,670	-	-	-	-
	Hammerfest	-	-	4	129,640	-	-	-	-
	Haugesund	-	-	2	1,873	-	-	-	-
	Kirkenes	-	-	1	24,407	-	-	-	-
	Kopervik	-	-	-	-	-	-	1	963
	Narvik	-	-	5	254,567	-	-	-	-
Thamshavn	-	-	1	2,054	-	-	1	2,461	
Trondheim	-	-	2	2,616	-	-	-	-	
Oman	Salalah	4	107,656	7	219,309	-	-	-	-
	Muscat	-	-	3	97,362	-	-	1	717
Pakistan	Karachi	-	-	3	24,573	1	32,726	-	-
Palau	Palau	-	-	1	13,367	-	-	-	-
Panama	Balboa	-	-	2	9,060	-	-	-	-
	Cristobal	-	-	2	25,591	-	-	-	-
	Panama Canal	-	-	-	-	-	-	1	10,195
Philippines	Isabel	-	-	-	-	-	-	1	16,011
	Villanueva	-	-	5	6,237	-	-	2	1,831
Poland	Gdansk	-	-	-	-	-	-	4	63,576
	Gdynia	-	-	3	11,974	-	-	1	7,306
	Police	-	-	-	-	-	-	6	33,289
	Stettin	-	-	-	-	-	-	1	885
	Swinoujscie	-	-	1	4,453	-	-	-	-
	Szczecin	-	-	1	1,672	-	-	1	5,705
Portugal	Flores Is	-	-	-	-	-	-	1	428
	Lagos	-	-	-	-	1	22,045	-	-
	Oporto	-	-	-	-	-	-	1	45,797
	Ponta Delgada	-	-	1	29,810	-	-	-	-
	Aveiro	-	-	2	2,261	-	-	8	13,098
	Figueira da Foz	-	-	1	911	-	-	-	-
	Leixoes	2	3,267	4	50,114	-	-	3	14,221
	Lisbon	20	177,936	3	12,190	1	8,673	5	12,080
	Olhao	-	-	1	1,708	-	-	-	-
	Portimao	-	-	1	505	-	-	-	-
	Setubal	1	2,108	5	33,670	-	-	4	4,868
Sines	-	-	2	4,179	-	-	7	306,319	
Viana do Castelo	-	-	2	1,115	-	-	-	-	

... 2.6. Number and net tonnage of vessels entered and cleared classified by country and port of origin or destination: 2011

Country and port of origin or destination		ENTERED				CLEARED				
		With cargo		In ballast		With cargo		In ballast		
		No.	Net tons	No.	Net tons	No.	Net tons	No.	Net tons	
Puerto Rico	Guayanilla	-	-	1	5,838	-	-	-	-	
	Ponce	-	-	2	10,630	-	-	-	-	
	Talaboa Bay	-	-	-	-	-	-	1	15,473	
Qatar	Doha	-	-	1	31,919	-	-	-	-	
	Mesaieed	-	-	1	2,579	-	-	-	-	
	Qatar	-	-	-	-	-	-	2	88,164	
	Ras Laffan	-	-	5	192,744	-	-	1	44,082	
Republic of Ireland	Cork	-	-	-	-	-	-	2	3,287	
	Dernish Island	-	-	2	13,263	-	-	-	-	
	Fenit	-	-	1	5,766	-	-	-	-	
	Foynes Island	-	-	-	-	-	-	3	14,330	
Romania	Waterford	-	-	1	2,913	-	-	-	-	
	Constanza	17	60,273	17	104,700	21	86,634	26	146,522	
	Galati	-	-	2	4,240	-	-	1	2,362	
	Braila	-	-	3	4,648	-	-	1	2,913	
	Midia	4	26,219	2	10,835	-	-	-	-	
Russia	Tulcea	-	-	4	2,415	-	-	1	442	
	Azov	-	-	1	152	1	1,313	-	-	
	Kavkaz	-	-	6	49,830	1	1,511	3	18,123	
	Rostov	-	-	-	-	-	-	1	3,230	
	Sochi	-	-	-	-	1	4,260	-	-	
	Archangel	-	-	2	13,686	-	-	2	19,810	
	Murmansk	-	-	3	57,921	-	-	-	-	
	Novorossisk	4	28,327	6	119,691	4	54,482	17	375,187	
	St. Petersburg	-	-	5	48,973	-	-	3	13,545	
	Taganrog	4	5,450	2	2,824	1	1,313	2	4,746	
Saudi Arabia	Tuapse	-	-	10	102,460	2	24,962	6	48,056	
	Yeisk	-	-	3	2,775	1	1,204	1	1,919	
	Dammam	-	-	-	-	-	-	1	13,467	
	Gizan	1	11,369	-	-	-	-	1	12,052	
	Jeddah	62	2,240,153	9	130,927	20	466,259	9	171,968	
	Jubail	1	12,054	1	22,361	-	-	-	-	
	Rabigh	-	-	2	43,573	-	-	-	-	
Sea	Ras Tanura	-	-	1	17,305	-	-	-	-	
	Yanbu	1	11,165	7	114,145	1	4,483	2	14,082	
	North Sea	-	-	-	-	-	-	1	1,527	
	Outside Territorial Waters	39	381,522	2,617	10,651,958	139	1,097,792	3,004	17,269,665	
	Within Territorial Waters	180	1,357,380	953	9,308,980	187	1,497,968	937	9,374,816	
	Black Sea	-	-	-	-	3	23,818	10	86,484	
	Gulf of Mexico	-	-	-	-	-	-	1	32,116	
Senegal	High Seas	-	-	-	-	-	-	1	710	
	Offshore North Sea	-	-	-	-	-	-	1	2,763	
	Dakar	4	37,428	1	6,026	12	175,725	4	27,148	
	Sierra Leone	Freetown	-	-	1	232	-	-	-	-
	Singapore	Singapore	-	-	26	446,354	2	14,429	10	153,980
	Slovenia	Koper	36	229,225	50	361,597	10	65,100	16	126,945
South Africa	Cape Town	-	-	2	18,737	-	-	1	1,142	
	Durban	-	-	1	6,784	-	-	1	5,123	
	Luderitz	-	-	1	3,520	-	-	1	2,982	
	Mossel Bay	-	-	1	13,312	-	-	-	-	
	Port Elizabeth	-	-	-	-	-	-	1	29,707	
	Richards Bay	-	-	3	81,429	-	-	-	-	

... 2.6. Number and net tonnage of vessels entered and cleared classified by country and port of origin or destination: 2011

Country and port of origin or destination		ENTERED				CLEARED			
		With cargo		In ballast		With cargo		In ballast	
		No.	Net tons	No.	Net tons	No.	Net tons	No.	Net tons
Spain	Algeciras	54	819,555	41	649,776	25	279,162	31	554,020
	Alicante	-	-	4	10,456	-	-	5	66,166
	Almeria	-	-	1	3,551	-	-	4	44,174
	Arrecife	-	-	-	-	-	-	1	1,551
	Aviles	-	-	6	13,832	-	-	7	21,010
	Barcelona	31	174,366	47	789,061	23	169,316	41	1,357,639
	Bermeo	-	-	-	-	-	-	1	1,068
	Bilbao	2	16,580	4	108,113	1	12,150	10	71,213
	Cadiz	1	10,277	8	193,326	-	-	4	15,578
	Campanillas	-	-	1	889	-	-	1	1,404
	Carboneras	-	-	-	-	-	-	1	10,395
	Cartagena	3	13,487	29	328,281	-	-	27	369,880
	Castellon	10	36,258	46	327,048	2	2,980	17	132,352
	Ceuta	5	13,361	8	17,568	3	6,347	6	29,606
	La Coruña	-	-	5	86,564	-	-	1	493
	Ferrol	-	-	2	3,423	1	12,086	2	32,865
	Gandia	-	-	2	4,815	-	-	-	-
	Garrucha	-	-	-	-	-	-	1	17,674
	Gijon	-	-	3	9,184	-	-	1	2,913
	Huelva	1	1,397	14	175,279	-	-	13	111,328
	Ibiza	-	-	2	33,508	-	-	3	34,838
	Las Palmas	1	14,253	14	149,363	-	-	17	57,387
	Mahon	-	-	-	-	-	-	1	6,267
	Malaga	1	12,517	4	80,605	2	18,709	6	76,778
	Marin	-	-	1	5,981	-	-	1	3,002
	Motril	-	-	-	-	-	-	4	24,353
	Offshore Spain	-	-	1	92	-	-	-	-
	Palamos	-	-	1	5,650	-	-	-	-
	Palma (Canary Islands)	1	548	-	-	-	-	-	-
	Palma (Majorca)	-	-	37	2,967,100	-	-	3	8,626
	Pasajes	-	-	6	6,679	-	-	1	2,132
	Rota	-	-	-	-	-	-	1	26,188
Sagunto	-	-	9	92,372	-	-	7	57,616	
San Ciprian	-	-	-	-	-	-	1	3,468	
Santander	-	-	2	3,252	-	-	1	2,005	
Seville	-	-	9	10,022	1	2,441	9	16,247	
Tarragona	5	26,618	41	313,021	3	24,989	38	300,530	
Valencia	32	875,700	19	460,495	77	2,652,485	16	190,345	
Vigo	-	-	2	9,531	1	7,677	2	9,440	
Vilanova	-	-	3	3,396	-	-	-	-	
Villagarcia	-	-	-	-	-	-	1	1,529	
Sri Lanka	Tricomalee	-	-	1	-	-	-	-	-
	Colombo	2	57,230	-	-	-	-	-	-
Sudan	Port Sudan	-	-	1	4,260	-	-	5	71,371
Sweden	Ahus	-	-	-	-	-	-	1	3,393
	Gothenburg	9	105,383	2	23,667	-	-	-	-
	Helsingborg	-	-	1	885	-	-	1	1,643
	Hermosand	-	-	1	1,559	-	-	-	-
	Loudden	-	-	-	-	-	-	1	6,830
	Oskarshamn	-	-	1	375	-	-	-	-
	Oxelosund	-	-	1	8,348	-	-	1	1,568
	Sikea	-	-	1	21,821	-	-	-	-
Uddevalla	-	-	1	-	-	-	-	-	
Syria	Banias	-	-	6	57,540	12	153,682	4	25,526
	Lattakia	1	15,093	9	61,763	29	261,273	5	36,600
	Tartous	1	12,580	25	257,418	3	10,219	24	119,740
Taiwan	Keelung	-	-	-	-	-	-	2	21,946
Togo	Lome	-	-	-	-	-	-	1	11,839
Trinidad & Tobago	Port of Spain	1	24,504	-	-	-	-	-	-
Tunisia	Bizerta	2	12,231	41	838,719	5	30,418	16	71,194
	Djerba	-	-	-	-	-	-	1	251
	Mahdia	-	-	3	183	-	-	3	196
	Menzel Bourguiba	-	-	1	3,312	-	-	-	-
	Monastir	-	-	11	706	1	8,365	-	-

... 2.6. Number and net tonnage of vessels entered and cleared classified by country and port of origin or destination: 2011

Country and port of origin or destination		ENTERED				CLEARED			
		With cargo		In ballast		With cargo		In ballast	
		No.	Net tons	No.	Net tons	No.	Net tons	No.	Net tons
Tunisia cont/d	Offshore Tunis	-	-	1	300	-	-	2	280
	Gabes	2	5,682	30	104,888	4	8,195	9	15,989
	La Goulette	4	17,020	37	1,879,673	8	58,536	11	198,051
	La Skhira	1	2,511	15	213,871	3	41,012	6	62,609
	Rades	28	110,085	5	21,854	46	173,931	4	14,260
	Sfax	32	124,478	58	196,365	37	122,385	37	100,610
	Sousse	2	2,867	51	98,614	4	3,643	28	45,234
	Tunis	42	195,826	28	1,077,876	57	260,237	18	103,091
Zarzis	2	11,870	33	98,898	5	9,200	23	47,761	
Turkey	Akcaabat	-	-	1	15,527	-	-	-	-
	Aliaga	44	333,314	12	140,424	11	119,147	25	217,913
	Ambarli	5	42,995	-	-	1	3,456	7	68,948
	Antalya	1	4,868	17	71,937	8	74,584	9	10,083
	Bandirma	-	-	5	17,048	-	-	9	44,927
	Bartın	-	-	1	481	-	-	-	-
	Bodrum	-	-	-	-	-	-	1	207
	Canakkale	-	-	1	3,411	-	-	2	17,470
	Cesme	-	-	1	87	-	-	-	-
	Ceyhan	2	6,939	18	599,372	1	4,965	30	1,086,038
	Derince	1	3,295	6	18,902	-	-	3	12,638
	Diliskelesi	-	-	2	3,389	-	-	4	15,854
	Dortyol	-	-	3	38,668	-	-	2	32,202
	Eregli	-	-	4	49,424	-	-	2	35,517
	Fatsa	-	-	-	-	-	-	1	1,503
	Fethiye	-	-	1	4,914	-	-	-	-
	Gebze	-	-	3	21,634	-	-	5	24,511
	Gemlik	5	30,565	6	30,617	17	210,464	20	51,992
	Gocek	-	-	-	-	-	-	1	1,545
	Gulek	-	-	-	-	-	-	1	7,135
	Gulluk	-	-	4	22,777	1	774	5	38,763
	Haydarpasa	1	6,730	-	-	1	3,448	-	-
	Hereke	1	774	5	26,007	-	-	-	-
	Hopa	-	-	-	-	-	-	1	2,913
	Icdas	-	-	-	-	-	-	1	18,118
	Igneada	-	-	-	-	-	-	2	14,447
	Inebolu	-	-	-	-	-	-	1	622
	Iskenderun	-	-	34	181,637	2	2,993	29	228,834
	Istanbul	13	153,298	33	617,238	18	79,854	31	172,646
	Izmir	41	415,028	7	48,833	33	257,041	17	63,646
	Izmit	6	73,685	4	43,662	-	-	1	32,440
	Karabiga	-	-	2	2,840	-	-	1	17,843
	Kusadasi	-	-	1	15,300	-	-	4	264,943
	Limas	-	-	2	7,366	1	3,152	1	1,095
	Mardas	1	12,730	-	-	-	-	-	-
	Marmara	-	-	8	104,212	-	-	2	25,658
Marmaris	-	-	2	5,507	-	-	-	-	
Mersin	20	170,572	36	164,130	15	106,086	32	272,021	
Nemrut Bay	4	27,057	8	81,432	8	18,456	11	32,228	
Rize	-	-	4	10,212	-	-	-	-	
Samsun	1	11,177	-	-	1	4,260	5	20,276	
Sariseki	-	-	-	-	-	-	1	2,627	
Tasucu	1	1,819	-	-	-	-	1	2,358	
Tekirdag	1	2,872	3	11,773	-	-	1	1,929	
Toros Gubre	-	-	-	-	-	-	4	82,046	
Trabzon	-	-	3	5,910	-	-	-	-	
Tutunciftlik	2	17,534	-	-	1	9,434	5	105,149	
Tuzla	1	3,257	4	45,093	3	19,635	7	44,447	
Unye	-	-	-	-	-	-	1	2,913	
Uskudar	-	-	-	-	-	-	1	1,380	
Yalova	1	6,256	3	20,369	-	-	3	8,188	
Yarimca	-	-	-	-	-	-	1	4,735	
Zonguldak	-	-	-	-	-	-	1	8,524	
UK	Avonmouth	-	-	-	-	-	-	4	37,082
	Barry	-	-	-	-	-	-	2	15,296
	Birkenhead	-	-	1	1,549	-	-	2	2,676
	Cardiff	-	-	-	-	-	-	1	-
	Chatham	-	-	-	-	-	-	1	1,460
	Elie	-	-	-	-	-	-	1	1,458

... 2.6. Number and net tonnage of vessels entered and cleared classified by country and port of origin or destination: 2011

Country and port of origin or destination		ENTERED				CLEARED			
		With cargo		In ballast		With cargo		In ballast	
		No.	Net tons	No.	Net tons	No.	Net tons	No.	Net tons
UK cont/d	Ellesmere Port	-	-	-	-	-	-	1	1,876
	Fowey	-	-	-	-	-	-	2	1,747
	Garston	-	-	-	-	-	-	2	3,056
	Grimbsy	-	-	-	-	-	-	1	152
	Gunness	-	-	-	-	-	-	1	768
	Hamble	-	-	-	-	-	-	2	27,090
	Hartlepool	-	-	-	-	-	-	2	408
	Harwich	-	-	-	-	-	-	1	5,860
	Helensburgh	-	-	-	-	-	-	2	208
	Hull	-	-	-	-	-	-	2	3,572
	Ipswich	-	-	-	-	-	-	1	2,363
	Middlesbrough	-	-	-	-	-	-	2	2,730
	Newcastle	-	-	-	-	-	-	1	4,721
	Newark	-	-	2	30,087	-	-	-	-
	Pembroke	1	12,861	-	-	-	-	-	-
	Penberth	-	-	-	-	-	-	1	2,913
	Plymouth	-	-	-	-	-	-	1	3,393
	Portland	-	-	-	-	-	-	1	103,933
	Rosyth	-	-	-	-	-	-	3	12,637
	Sharpness	-	-	-	-	-	-	3	4,721
	Sheerness	-	-	-	-	-	-	1	4,323
	Teesport	-	-	-	-	-	-	1	2,558
	Thamesport	-	-	-	-	-	-	1	6,556
	Tilbury	-	-	-	-	6	88,211	4	49,866
	Tyne	-	-	-	-	-	-	2	7,602
	Warrenpoint	-	-	-	-	-	-	1	1,024
	Aberdeen	-	-	4	3,024	-	-	6	4,696
	Belfast	-	-	2	8,192	-	-	6	10,691
	Brixham	-	-	1	76	-	-	-	-
	Coryton	1	32,726	1	32,726	-	-	-	-
	Falmouth	-	-	4	7,200	-	-	-	-
	Fawley	-	-	1	29,810	-	-	-	-
	Felixstowe	-	-	3	84,466	30	964,678	5	69,201
	Finnart	-	-	1	29,836	-	-	-	-
Hull	-	-	1	21,474	-	-	-	-	
Immingham	-	-	1	27,821	-	-	4	24,655	
Isle of Grain	-	-	2	73,070	-	-	6	213,219	
Leith	-	-	1	1,910	-	-	-	-	
Liverpool	-	-	1	18,291	-	-	1	3,424	
Milford Haven	2	30,849	15	759,521	-	-	5	257,992	
Newport	-	-	1	29,485	-	-	4	58,490	
Outer Hebrides	1	10,185	-	-	-	-	-	-	
Poole	-	-	2	212	-	-	1	1,725	
Portsmouth	-	-	1	200	-	-	-	-	
Ramsgate	-	-	1	32,608	-	-	-	-	
Runcorn	-	-	1	3,589	-	-	1	1,686	
Shell Haven	-	-	1	32,515	-	-	-	-	
Southampton	2	6,939	-	-	18	917,356	6	29,687	
Southwold	-	-	3	97,488	-	-	-	-	
Stanlow	-	-	1	4,117	-	-	-	-	
Sullom Voe	-	-	1	22,023	-	-	-	-	
Weymouth	-	-	1	972	-	-	-	-	
USA	Hampton Roads	-	-	-	-	-	-	1	25,316
	Mobile	-	-	-	-	-	-	2	65,604
	Morgan City	-	-	-	-	-	-	1	10,630
	Baton Rouge	-	-	1	32,719	-	-	-	-
	Boston	-	-	-	-	-	-	4	119,228
	Delaware	-	-	-	-	-	-	1	46,241
	Freeport	-	-	4	112,359	-	-	1	5,920
	Humboldt Bay	-	-	-	-	-	-	1	21,778
	Jacksonville	-	-	-	-	-	-	1	20,673
	Mississippi	-	-	-	-	-	-	2	37,662
	Newport	-	-	1	25,382	-	-	2	32,465
	Sacramento	-	-	1	6,457	-	-	-	-
	Alabama	-	-	1	4,395	-	-	-	-
	Alliance	-	-	1	13,429	-	-	-	-
	Baltimore	-	-	2	38,285	-	-	1	59,066
	Beaumont	-	-	2	35,672	-	-	-	-
	Camden (Maine)	-	-	2	24,115	-	-	-	-

... 2.6. Number and net tonnage of vessels entered and cleared classified by country and port of origin or destination: 2011

Country and port of origin or destination		ENTERED				CLEARED			
		With cargo		In ballast		With cargo		In ballast	
		No.	Net tons	No.	Net tons	No.	Net tons	No.	Net tons
USA cont/d	Charleston	-	-	3	68,849	-	-	1	19,132
	Corpus Christi	-	-	4	60,144	-	-	1	25,838
	Davant	-	-	1	25,325	-	-	-	-
	Galveston	-	-	2	49,348	-	-	3	72,073
	Geismar	-	-	1	10,938	-	-	-	-
	Georgia	1	8,801	-	-	-	-	1	4,654
	Houston	-	-	10	156,241	-	-	7	108,446
	Lake Charles	-	-	1	12,768	-	-	-	-
	Long Beach	-	-	1	2,011	-	-	-	-
	Martha's Vineyard Island	-	-	1	796	-	-	-	-
	Morehead City	-	-	1	24,141	-	-	1	18,394
	New Jersey	-	-	2	35,472	-	-	2	61,616
	New Orleans	-	-	23	491,101	-	-	19	366,269
	New York	8	268,670	5	125,775	8	209,767	8	180,300
	Pascagoula	-	-	1	7,602	-	-	-	-
	Philadelphia	1	16,707	1	4,261	-	-	1	48,804
	Port Arthur	-	-	1	14,385	-	-	-	-
	Port Everglades	1	14,921	-	-	-	-	-	-
	Ravena	4	6,688	9	81,983	2	3,001	2	2,621
	Rhode Island	2	13,310	1	6,655	5	33,275	2	21,955
	Riverhead	2	35,404	-	-	-	-	-	-
	Sabine	-	-	1	51,596	-	-	-	-
Savannah	1	44,818	-	-	-	-	2	63,918	
Tampa	-	-	1	10,755	-	-	-	-	
Texas City	-	-	2	31,930	-	-	2	46,886	
U.S. Gulf	-	-	-	-	-	-	2	58,062	
Virginia	-	-	1	27,291	-	-	-	-	
Wilmington	-	-	4	59,249	1	1,321	1	4,157	
Ukraine	Dneprobugskiy	-	-	-	-	-	-	2	17,035
	Ilichivsk	-	-	7	60,406	1	9,434	6	58,577
	Kerch	3	25,628	14	140,678	2	2,626	6	73,986
	Oktyabresk	1	1,460	-	-	-	-	3	8,646
	Berdiansk	-	-	2	6,665	-	-	-	-
	Izmail	-	-	1	708	1	805	-	-
	Kherson	-	-	2	9,921	1	3,742	-	-
	Mariupol	-	-	16	45,157	-	-	5	15,381
	Nikolayev	7	63,082	11	53,953	-	-	13	76,980
	Odessa	6	63,660	14	169,936	3	13,843	4	28,719
	Sevastopol	5	31,991	2	26,511	3	21,219	7	27,851
Theodosia	-	-	1	34,735	-	-	2	20,147	
Yuzhnyy	1	6,617	12	165,403	-	-	8	97,869	
United Arab Emirates	Abu Dhabi	-	-	1	1,588	-	-	4	11,048
	Dubai	-	-	2	2,883	-	-	2	59,120
	Das Island	-	-	1	16,040	-	-	-	-
	Fujairah	-	-	-	-	-	-	3	58,313
	Hamriyah	-	-	1	1,402	-	-	-	-
	Jebel Ali	-	-	5	34,550	4	108,848	2	27,911
	Jebel Dhanna	-	-	1	49,031	-	-	-	-
	Khor Fakkan	-	-	-	-	28	1,708,951	-	-
	Ruwais	-	-	2	44,356	-	-	-	-
Sharjah	-	-	-	-	-	-	1	9,979	
Uruguay	Montevideo	-	-	1	5,842	-	-	1	10,979
	Nueva Palmira	-	-	1	20,638	-	-	-	-
Venezuela	Amuay Bay	-	-	3	35,090	-	-	-	-
	Palua	-	-	-	-	-	-	2	14,613
	Puerto Cabello	-	-	-	-	1	13,374	1	3,602
	Puerto la Cruz	-	-	1	14,378	-	-	-	-
Vietnam	Vung Tau	-	-	-	-	-	-	1	760
Western Sahara	Laayoune	-	-	1	8,834	1	594	-	-
Yemen	Hodeidah	-	-	2	33,661	-	-	-	-
	Saleef	-	-	-	-	-	-	2	41,277
Total		3,108	36,689,110	8,641	76,027,960	3,123	36,736,366	8,608	75,984,680

2.7. Number and tonnage of vessels entered and cleared classified by country of origin or destination and nationality: 2011 ...

Country of origin or destination	Country of nationality	ENTERED			CLEARED		
		No.	Gross tons	Net tons	No.	Gross tons	Net tons
Albania	Antigua and Barbuda	30	240,288	104,860	10	78,342	33,721
	Gibraltar	2	17,282	8,021	-	-	-
	Greece	1	31,330	12,250	1	31,330	12,250
	Italy	9	105,288	46,253	2	17,124	8,190
	Liberia	2	46,142	20,851	-	-	-
	Malta	5	37,220	17,811	2	26,237	13,690
	Marshall Islands	1	11,259	5,265	-	-	-
	Panama	3	11,091	3,327	2	13,379	5,457
	Philippines	1	10,511	6,280	-	-	-
	Sierra Leone	-	-	-	1	2,892	1,340
	St. Vincent and Grenadines	2	3,346	1,419	4	11,936	5,244
	Turkey	2	6,320	3,125	-	-	-
	UK	3	15,278	7,640	1	1,042	312
	Ukraine	4	11,908	5,960	4	11,908	5,960
United Arab Emirates	1	3,378	1,014	-	-	-	
Algeria	Albania	-	-	-	1	2,205	1,359
	Algeria	3	81,060	24,384	6	254,155	81,479
	Antigua and Barbuda	149	1,373,566	677,581	154	1,404,544	695,431
	Bahamas	32	445,234	181,755	34	364,072	179,688
	Belize	4	24,766	13,095	1	4,382	2,226
	Bolivia	1	1,746	970	-	-	-
	Cambodia	1	3,228	1,514	4	10,171	4,752
	Comoros	1	4,122	2,361	2	2,190	1,210
	Cook Islands	-	-	-	1	3,010	1,754
	Croatia	2	11,598	6,304	1	5,799	3,152
	Cyprus	13	133,591	67,767	12	157,200	78,542
	Egypt	3	15,832	7,109	2	24,152	7,244
	France	2	55,439	18,105	-	-	-
	Georgia	1	8,328	4,654	4	15,029	7,005
	Germany	-	-	-	1	5,752	2,579
	Gibraltar	1	5,025	2,428	8	28,774	15,649
	Greece	2	81,021	44,591	2	70,454	29,816
	Hong Kong	2	86,456	47,227	3	267,469	154,377
	India	1	81,396	53,774	-	-	-
	Isle of Man	8	81,287	36,315	9	126,014	57,206
	Italy	10	160,746	81,532	9	41,533	19,668
	Korea, South	1	8,579	3,103	-	-	-
	Liberia	9	414,112	193,339	3	153,843	82,674
	Madagascar	1	1,525	459	-	-	-
	Malta	53	452,633	221,301	53	502,641	237,575
	Marshall Islands	18	414,460	180,954	27	591,767	269,600
	Moldova	2	5,536	2,190	4	13,288	6,608
	Morocco	16	93,478	41,357	17	102,386	44,614
	Netherlands	12	119,347	60,748	9	84,547	43,909
	Norway	1	93,844	28,154	3	175,560	92,463
	Norwegian International Ship Register	2	127,030	61,642	3	205,381	97,987
	Pakistan	-	-	-	1	29,365	17,592
	Panama	21	250,089	125,383	20	330,783	120,717
	Portugal	4	24,235	9,523	2	6,175	3,373
	Russia	-	-	-	1	2,447	967
	Seychelles	-	-	-	1	27,007	13,057
Sierra Leone	1	2,892	1,340	3	8,097	3,306	
Singapore	1	20,809	11,689	-	-	-	
Slovakia	1	4,281	2,846	1	4,281	2,846	
Spain	-	-	-	1	3,778	1,711	
St. Kitts-Nevis	1	3,271	1,784	2	4,926	2,437	
St. Vincent and Grenadines	10	41,798	22,116	12	42,367	22,303	
Tanzania	2	6,949	3,665	3	12,361	5,988	
Thailand	1	7,659	2,686	-	-	-	
Togo	1	2,969	936	1	2,487	1,622	
Turkey	36	278,693	143,191	55	295,077	150,499	
Tuvalu	1	10,022	6,081	-	-	-	
UK	9	80,048	47,296	8	79,892	47,250	
Ukraine	-	-	-	1	2,060	696	
Angola	Belize	-	-	-	1	3,913	2,266
	Liberia	-	-	-	1	18,335	10,744
	Marshall Islands	1	16,803	8,673	-	-	-
	St. Vincent and Grenadines	-	-	-	1	3,898	2,426

... 2.7. Number and tonnage of vessels entered and cleared classified by country of origin or destination and nationality: 2011

Country of origin or destination	Country of nationality	ENTERED			CLEARED		
		No.	Gross tons	Net tons	No.	Gross tons	Net tons
Argentina	Antigua and Barbuda	1	1,838	963	-	-	-
	Bahamas	1	33,044	19,231	-	-	-
	Brazil	1	28,347	15,151	-	-	-
	Cyprus	2	98,112	57,628	-	-	-
	Greece	2	76,309	48,206	-	-	-
	Hong Kong	1	51,130	31,267	-	-	-
	Italy	1	47,984	27,675	-	-	-
	Latvia	-	-	-	1	2,026	885
	Liberia	4	179,087	107,412	-	-	-
	Malta	-	-	-	1	36,284	23,033
	Marshall Islands	4	142,094	82,088	-	-	-
	Netherlands	-	-	-	1	1,862	920
	Panama	1	43,537	26,550	1	31,247	18,504
	St. Vincent and Grenadines	-	-	-	1	19,309	11,429
Australia	Marshall Islands	1	31,117	18,159	1	5,799	3,152
	Saudi Arabia	1	29,589	12,086	-	-	-
Bahamas	Greece	-	-	-	1	62,856	35,798
	Italy	-	-	-	1	60,185	33,762
	Malta	1	84,147	50,676	1	84,147	50,676
	Marshall Islands	1	23,740	8,832	-	-	-
	Panama	-	-	-	1	5,975	1,793
	Sierra Leone	1	2,892	1,340	-	-	-
Bangladesh	Liberia	-	-	-	1	22,668	12,334
	Malta	-	-	-	3	46,211	23,896
	Panama	-	-	-	1	17,356	8,715
Belgium	Antigua and Barbuda	1	17,341	5,203	4	13,059	6,203
	Bahamas	-	-	-	1	95,824	28,747
	Belize	-	-	-	1	19,354	9,614
	Cyprus	1	128,600	72,696	1	15,935	9,568
	Denmark	3	155,194	53,372	-	-	-
	Egypt	1	10,022	6,081	-	-	-
	France	2	305,982	163,800	-	-	-
	Germany	4	100,945	45,032	-	-	-
	Gibraltar	1	4,396	1,319	1	2,035	1,168
	Greece	-	-	-	1	61,303	35,400
	Hong Kong	1	22,634	11,603	1	6,550	2,854
	Italy	2	33,613	15,636	-	-	-
	Liberia	7	593,887	318,759	4	150,778	76,515
	Malta	7	195,910	87,815	7	78,191	37,510
	Marshall Islands	10	370,694	177,142	3	37,580	20,210
	Netherlands	3	11,249	4,997	2	15,252	6,848
	Netherlands Antilles	1	2,999	1,700	1	6,130	3,424
	Norway	2	118,205	40,115	-	-	-
	Panama	3	86,579	41,329	4	139,373	71,396
Philippines	1	27,306	15,810	-	-	-	
Republic of Ireland	-	-	-	1	9,682	5,058	
St. Vincent and Grenadines	-	-	-	2	11,927	6,808	
Turkey	-	-	-	4	53,733	29,196	
UK	4	563,223	295,299	-	-	-	
Benin	Italy	-	-	-	1	25,864	11,369
	Liberia	-	-	-	4	117,725	60,629
	Malta	-	-	-	1	30,040	13,312
	Marshall Islands	1	23,740	8,832	1	23,740	8,832
Brazil	Bahamas	1	31,091	17,993	-	-	-
	Cyprus	2	42,261	25,094	2	67,852	41,113
	France	-	-	-	1	97,741	29,322
	Greece	1	22,009	12,589	4	205,287	132,293
	Hong Kong	1	22,634	11,603	2	125,848	82,427
	Korea, North	1	6,448	3,905	-	-	-
	Lebanon	1	1,598	1,130	-	-	-
	Liberia	8	345,847	234,065	4	156,374	81,464
	Malta	2	37,329	19,902	4	115,614	70,403
	Panama	6	226,597	135,952	9	297,496	180,417
	Philippines	-	-	-	1	39,023	21,042
	Singapore	-	-	-	1	40,030	25,920
	St. Vincent and Grenadines	1	19,309	11,429	1	16,061	9,007

... 2.7. Number and tonnage of vessels entered and cleared classified by country of origin or destination and nationality: 2011

Country of origin or destination	Country of nationality	ENTERED			CLEARED		
		No.	Gross tons	Net tons	No.	Gross tons	Net tons
Bulgaria	Antigua and Barbuda	41	351,007	149,111	10	87,311	38,745
	Bahamas	-	-	-	1	6,167	3,146
	Bulgaria	-	-	-	1	7,455	3,523
	Comoros	1	2,979	900	-	-	-
	Denmark	2	45,430	19,564	-	-	-
	Germany	1	8,721	3,322	-	-	-
	Hong Kong	1	29,733	13,661	1	20,659	12,019
	Italy	2	50,518	20,175	1	6,699	3,961
	Liberia	-	-	-	1	19,354	9,614
	Malta	7	77,614	42,561	3	13,149	6,237
	Marshall Islands	5	145,882	75,792	-	-	-
	Moldova	-	-	-	1	872	420
	Netherlands	1	5,887	2,250	3	13,917	6,824
	Netherlands Antilles	-	-	-	1	2,493	1,449
	Norway	1	61,724	32,726	-	-	-
	Panama	3	44,664	23,666	2	7,851	3,655
	Russia	1	3,211	963	-	-	-
	Singapore	1	8,539	4,117	-	-	-
	St. Kitts-Nevis	1	5,019	1,505	-	-	-
	St. Vincent and Grenadines	1	3,285	1,511	-	-	-
Swaziland	1	12,776	6,673	-	-	-	
Turkey	1	14,193	4,960	1	2,313	1,286	
UK	5	55,841	24,829	3	40,751	18,499	
Cameroon	Italy	1	47,115	14,134	-	-	-
	Malta	-	-	-	1	15,545	8,149
	Panama	-	-	-	1	19,992	11,905
Canada	Antigua and Barbuda	2	30,146	13,955	1	6,296	3,617
	Bahamas	-	-	-	1	81,230	50,687
	Bulgaria	1	13,967	7,034	-	-	-
	Cyprus	2	51,330	29,068	-	-	-
	France	-	-	-	1	65,730	37,549
	Greece	-	-	-	1	89,990	59,147
	Hong Kong	2	118,658	71,656	-	-	-
	India	-	-	-	1	42,403	21,777
	Liberia	2	105,699	65,449	2	169,453	104,409
	Malta	3	29,457	14,575	3	53,033	27,144
	Marshall Islands	-	-	-	7	621,418	222,866
Netherlands	-	-	-	1	2,528	1,053	
Panama	-	-	-	2	39,730	20,558	
Singapore	1	28,813	12,680	-	-	-	
Cape Verde	Antigua and Barbuda	-	-	-	1	2,914	1,311
	Belize	1	2,947	1,458	-	-	-
	Denmark	-	-	-	1	23,842	8,835
	Greece	-	-	-	1	310	80
	Malta	-	-	-	2	53,223	22,974
	St. Vincent and Grenadines	-	-	-	1	4,839	2,239
	Turkey	-	-	-	1	4,671	2,502
China	Finland	1	28,002	0	-	-	-
	Malta	1	3,556	1,535	1	131,332	59,901
	Marshall Islands	-	-	-	1	35,808	22,199
	Panama	1	140,096	75,419	2	32,845	19,047
Colombia	Greece	-	-	-	1	39,783	25,329
	Liberia	-	-	-	1	11,194	6,784
	Malta	-	-	-	1	94,082	59,100
	Marshall Islands	-	-	-	1	90,095	59,287
	Panama	1	6,971	3,230	-	-	-
Comoros	Italy	-	-	-	1	7,366	3,614
Congo	Greece	-	-	-	1	37,113	18,650
	Italy	-	-	-	1	1,658	497
	Malta	-	-	-	1	16,987	6,184
	Panama	-	-	-	1	8,384	4,344

... 2.7. Number and tonnage of vessels entered and cleared classified by country of origin or destination and nationality: 2011

Country of origin or destination	Country of nationality	ENTERED			CLEARED			
		No.	Gross tons	Net tons	No.	Gross tons	Net tons	
Croatia	Antigua and Barbuda	11	63,717	33,669	12	67,963	34,641	
	Bahamas	5	177,128	91,538	3	143,095	77,440	
	Belize	1	352	105	1	2,947	1,458	
	Bermuda	1	36,168	19,466	1	30,277	11,481	
	Cambodia	1	2,397	1,156	-	-	-	
	Cayman Islands	-	-	-	1	245	74	
	Comoros	-	-	-	1	2,453	1,215	
	Croatia	2	27,315	14,148	2	27,315	14,148	
	Cyprus	2	41,345	18,347	3	18,905	9,708	
	France	1	48,075	17,600	-	-	-	
	Germany	-	-	-	12	191,856	98,664	
	Gibraltar	1	2,844	1,568	-	-	-	
	Greece	3	105,048	60,982	2	26,151	14,956	
	Hong Kong	1	40,040	25,318	-	-	-	
	Iceland	-	-	-	1	1,214	364	
	Indonesia	-	-	-	1	7,717	2,697	
	Isle of Man	2	61,196	33,847	-	-	-	
	Italy	14	295,413	112,740	4	100,389	35,633	
	Lebanon	-	-	-	1	1,951	1,046	
	Liberia	1	34,432	10,329	10	198,190	72,180	
	Libya	-	-	-	1	3,387	1,017	
	Luxembourg	1	1,310	607	-	-	-	
	Malta	15	179,897	87,018	14	135,565	60,783	
	Marshall Islands	15	245,960	86,014	2	37,495	15,027	
	Moldova	2	6,203	2,656	1	1,678	952	
	Netherlands	6	30,474	15,716	5	33,804	17,254	
	Norwegian International Ship Register	1	7,243	3,078	-	-	-	
	Panama	10	213,364	132,646	8	115,195	74,946	
	Portugal	1	4,102	1,851	2	9,612	4,785	
	St. Vincent and Grenadines	1	4,453	2,444	1	294	89	
	Tanzania	2	8,834	4,366	-	-	-	
	Togo	-	-	-	1	6,676	2,704	
	Turkey	7	22,021	11,984	2	8,201	3,867	
	UK	-	-	-	1	2,658	1,216	
	Cuba	St. Vincent and Grenadines	-	-	-	1	1,517	455
		Ukraine	-	-	-	1	17,989	10,667
	Cyprus	Antigua and Barbuda	2	17,143	7,813	1	4,255	2,341
		Bahamas	1	3,181	1,129	3	110,065	57,544
		Belize	-	-	-	1	2,363	991
		Cyprus	4	79,442	36,731	1	23,393	9,970
		Denmark	-	-	-	1	1,139	610
		France	2	632	420	-	-	-
		Germany	1	23,897	10,474	1	2,575	-
		Gibraltar	-	-	-	1	4,396	1,319
		Greece	1	31,189	11,862	-	-	-
		Honduras	1	165	50	-	-	-
		Hong Kong	2	320,644	191,634	-	-	-
		Italy	1	3,999	1,887	-	-	-
Liberia		2	45,411	22,606	4	83,968	39,428	
Malta		5	116,372	50,135	8	67,825	31,109	
Marshall Islands		4	98,261	40,380	3	467,490	33,307	
Netherlands		1	5,695	1,708	-	-	-	
Netherlands Antilles		1	42,515	12,755	-	-	-	
Norway		2	52,168	16,557	-	-	-	
Panama		7	199,288	104,988	5	21,583	8,806	
Singapore		1	4,035	1,210	3	93,535	46,666	
Slovakia		1	1,934	941	-	-	-	
St. Vincent and Grenadines		2	8,476	3,330	-	-	-	
Tanzania		1	10,133	4,968	-	-	-	
Ukraine	1	2,977	1,490	2	7,663	3,857		
Vanuatu	1	2,367	710	-	-	-		
Denmark	Antigua and Barbuda	-	-	-	1	4,591	-	
	Bahamas	-	-	-	1	2,035	1,168	
	Denmark	-	-	-	3	14,124	4,237	
	Dominica	1	21,531	12,316	-	-	-	
	India	1	56,127	32,751	-	-	-	
	Italy	1	443	132	-	-	-	

... 2.7. Number and tonnage of vessels entered and cleared classified by country of origin or destination and nationality: 2011

Country of origin or destination	Country of nationality	ENTERED			CLEARED		
		No.	Gross tons	Net tons	No.	Gross tons	Net tons
Denmark cont/d	Malta	1	4,211	2,358	2	9,207	4,880
	Netherlands	1	4,112	2,267	3	11,574	6,016
	Panama	2	20,230	11,226	-	-	-
	Republic of Ireland	-	-	-	1	9,682	5,058
	Singapore	1	59,180	35,731	-	-	-
	Sweden	-	-	-	1	1,178	353
	Turkey	-	-	-	2	21,329	13,401
Djibouti	France	-	-	-	1	3,300	-
	Germany	-	-	-	1	3,788	3,698
	Italy	1	23,240	11,204	-	-	-
	Singapore	1	65,475	28,825	-	-	-
Dominican Republic	Malta	1	4,358	2,504	-	-	-
	Panama	2	8,218	4,664	-	-	-
	Turkey	1	6,369	3,320	-	-	-
Ecuador	Liberia	1	7,988	3,840	-	-	-
Egypt	Algeria	3	69,177	20,751	-	-	-
	Antigua and Barbuda	25	133,585	65,458	25	183,884	88,831
	Bahamas	21	1,048,365	494,879	26	913,549	410,020
	Barbados	10	260,780	131,242	4	101,564	50,920
	Belize	9	31,090	13,969	3	41,184	15,949
	Bermuda	4	144,985	67,449	3	208,894	129,740
	Bulgaria	-	-	-	1	16,166	8,348
	Cambodia	1	4,481	2,768	-	-	-
	Cayman Islands	3	53,095	29,327	6	60,177	32,970
	China	4	181,453	107,805	1	40,215	25,198
	Comoros	2	5,653	3,422	1	1,298	389
	Cook Islands	1	3,010	1,754	-	-	-
	Croatia	4	119,461	59,749	1	5,799	3,152
	Cyprus	8	248,701	132,443	25	982,118	526,645
	Denmark	6	73,479	35,395	7	302,498	149,516
	Dominica	2	17,257	7,736	-	-	-
	Egypt	8	43,430	17,165	5	43,416	22,467
	Faroe Islands	-	-	-	1	334	100
	Finland	-	-	-	1	13,145	3,943
	France	10	784,513	273,546	30	2,600,182	1,379,018
	French Southern Territories	-	-	-	1	97,000	29,100
	Georgia	2	7,660	4,150	2	10,305	5,772
	Germany	24	963,734	508,149	14	687,321	353,479
	Gibraltar	2	7,193	3,719	9	292,625	134,695
	Greece	18	890,598	532,877	12	568,350	302,012
	Hong Kong	15	527,590	298,387	20	626,856	355,218
	India	2	76,745	33,055	2	60,454	34,049
	Iran	3	78,463	39,744	-	-	-
	Isle of Man	4	359,912	217,236	11	306,505	156,896
	Italy	4	105,509	30,107	25	595,948	263,019
	Korea, North	1	26,381	16,138	1	6,448	3,905
	Korea, South	-	-	-	1	4,113	1,745
	Latvia	-	-	-	1	14,374	4,312
	Lebanon	1	42,010	22,361	-	-	-
	Liberia	128	4,864,392	2,661,187	77	4,247,061	2,424,543
	Libya	-	-	-	1	29,304	12,017
	Lithuania	-	-	-	1	7,085	2,937
	Luxembourg	-	-	-	1	8,600	-
	Malaysia	2	44,370	17,444	-	-	-
	Malta	58	1,419,016	792,363	61	2,853,558	1,562,591
	Marshall Islands	66	3,989,550	1,793,335	64	5,338,387	2,108,481
	Moldova	1	3,921	2,482	3	7,818	3,571
	Mongolia	-	-	-	1	625	188
Netherlands	10	56,107	23,871	13	135,443	64,195	
Netherlands Antilles	-	-	-	1	40,160	25,869	
Norfolk Island	1	96,153	30,358	-	-	-	
Norway	20	1,082,805	468,693	10	499,750	166,942	
Norwegian International Ship Register	2	103,839	53,405	-	-	-	
Pakistan	1	29,365	17,592	-	-	-	
Panama	45	1,731,315	936,635	58	2,058,933	1,059,947	
Philippines	2	56,613	31,345	2	66,234	40,129	

... 2.7. Number and tonnage of vessels entered and cleared classified by country of origin or destination and nationality: 2011

Country of origin or destination	Country of nationality	ENTERED			CLEARED		
		No.	Gross tons	Net tons	No.	Gross tons	Net tons
Egypt cont/d	Portugal	1	11,880	5,272	3	25,703	10,329
	Qatar	2	81,485	49,309	1	57,243	32,763
	Republic of Ireland	1	9,682	5,058	-	-	-
	Russia	2	21,238	9,667	3	29,013	13,338
	Saudi Arabia	7	207,109	84,570	-	-	-
	Sierra Leone	-	-	-	1	537	160
	Singapore	13	552,077	275,125	15	612,913	273,682
	Slovakia	1	1,680	708	-	-	-
	Spain	2	167,448	97,866	5	443,810	180,821
	Sri Lanka	-	-	-	1	958	379
	St. Kitts-Nevis	1	13,533	4,060	2	23,171	8,969
	St. Vincent and Grenadines	10	43,943	24,111	6	67,168	38,649
	Switzerland	1	28,911	15,023	-	-	-
	Syria	1	11,573	6,179	-	-	-
	Tanzania	-	-	-	5	7,196	3,825
	Togo	-	-	-	4	27,240	13,744
	Turkey	13	85,610	45,339	11	102,029	52,129
	UK	18	492,838	258,796	35	2,837,894	1,532,224
	USA	13	553,781	229,519	14	723,777	300,082
	Ukraine	2	20,049	11,363	-	-	-
United Arab Emirates	1	3,378	1,014	3	1,510	452	
Vanuatu	1	331	99	1	2,367	710	
Equatorial Guinea	Panama	-	-	-	1	17,264	9,525
Eritrea	Spain	5	210	182	-	-	-
Estonia	Liberia	3	53,204	29,761	-	-	-
	Malta	-	-	-	1	1,399	419
	Marshall Islands	3	139,410	86,465	-	-	-
	St. Kitts-Nevis	1	14,297	4,290	-	-	-
	UK	-	-	-	1	190	76
Fiji	Antigua and Barbuda	-	-	-	1	5,285	3,393
Finland	Antigua and Barbuda	-	-	-	2	6,504	3,429
	Italy	1	8,562	4,095	-	-	-
	Latvia	-	-	-	1	5,658	2,363
	Liberia	-	-	-	1	13,066	6,901
	Netherlands	2	13,968	5,494	-	-	-
	Netherlands Antilles	-	-	-	1	2,820	1,548
	Togo	1	6,819	2,937	-	-	-
France	Antigua and Barbuda	9	53,245	23,130	21	122,259	56,814
	Austria	1	2,449	1,380	-	-	-
	Bahamas	9	407,089	212,793	3	114,325	63,350
	Belize	2	40,906	15,866	1	7,085	2,937
	Bermuda	1	100,481	-	-	-	-
	Cambodia	-	-	-	1	4,481	2,768
	Cayman Islands	5	10,090	3,025	3	50,336	17,222
	China	-	-	-	1	61,630	32,584
	Croatia	1	1,653	679	2	3,306	1,358
	Cyprus	5	516,016	291,429	1	23,339	9,970
	Denmark	6	98,704	44,369	1	22,181	9,438
	Egypt	-	-	-	2	24,152	7,244
	France	16	739,938	279,442	29	2,380,990	1,121,080
	French Guiana	-	-	-	1	3,504	1,051
	French Southern Territories	1	97,000	29,100	-	-	-
	Georgia	1	5,890	3,121	1	5,589	3,422
	Germany	6	648,970	365,271	-	-	-
	Gibraltar	6	679,005	309,248	-	-	-
	Greece	3	67,212	32,687	1	15,781	6,916
	Hong Kong	2	124,656	71,345	2	113,811	62,633
	Isle of Man	4	149,837	79,746	-	-	-
	Italy	22	390,656	184,662	16	217,739	91,781
	Kazakhstan	-	-	-	1	1,896	1,055
	Lebanon	-	-	-	2	7,054	3,244
	Liberia	15	769,982	428,298	27	2,038,511	976,443
	Libya	2	90,646	47,413	-	-	-
	Lithuania	8	19,178	9,741	2	4,891	3,086

... 2.7. Number and tonnage of vessels entered and cleared classified by country of origin or destination and nationality: 2011

Country of origin or destination	Country of nationality	ENTERED			CLEARED		
		No.	Gross tons	Net tons	No.	Gross tons	Net tons
France cont/d	Luxembourg	34	138,618	61,608	37	170,018	75,358
	Malaysia	-	-	-	1	22,116	8,678
	Malta	63	3,529,061	1,783,990	30	797,049	395,679
	Marshall Islands	17	657,253	265,234	7	174,061	81,994
	Moldova	1	1,525	459	1	1,525	459
	Netherlands	8	26,965	13,942	9	29,464	19,412
	Netherlands Antilles	3	5,864	3,228	2	7,740	4,264
	Norway	4	335,410	145,384	1	61,724	32,726
	Norwegian International Ship Register	-	-	-	1	93,147	50,197
	Panama	13	178,311	82,831	7	88,275	48,907
	Philippines	1	11,570	6,052	1	17,590	10,303
	Portugal	2	11,047	4,549	3	11,260	3,673
	Russia	-	-	-	1	2,447	823
	Singapore	6	94,850	46,323	5	144,749	52,521
	St. Vincent and Grenadines	2	1,996	1,096	-	-	-
	Tanzania	1	1,946	994	-	-	-
	Turkey	12	39,947	21,811	7	34,903	18,426
	UK	21	2,544,660	1,295,909	21	2,319,849	1,050,965
Ukraine	3	12,332	5,780	-	-	-	
Georgia	Antigua and Barbuda	2	17,030	7,634	5	44,617	18,695
	Cyprus	1	7,545	3,902	-	-	-
	Denmark	1	23,740	8,832	1	24,048	11,089
	Greece	2	52,270	24,740	-	-	-
	Isle of Man	-	-	-	1	55,894	29,810
	Italy	1	19,408	6,556	1	11,270	4,943
	Liberia	1	23,217	10,110	-	-	-
	Malta	1	25,364	9,979	1	6,432	3,452
	Marshall Islands	5	113,366	48,112	-	-	-
	Moldova	1	1,525	459	-	-	-
	Panama	-	-	-	1	17,356	8,715
	Portugal	-	-	-	2	5,994	1,798
	Republic of Ireland	1	9,682	5,058	-	-	-
	Seychelles	-	-	-	1	21,353	8,390
UK	5	89,983	40,332	-	-	-	
Germany	Antigua and Barbuda	3	41,417	20,341	5	24,223	11,941
	Bahamas	-	-	-	1	8,161	3,430
	China	2	71,473	43,702	-	-	-
	Cyprus	1	4,156	-	1	36,573	22,893
	Finland	1	13,145	3,943	1	28,002	8,400
	Gibraltar	-	-	-	1	5,232	2,382
	Greece	-	-	-	1	21,305	10,412
	Hong Kong	1	41,211	24,945	-	-	-
	Liberia	3	33,134	18,683	4	149,950	78,812
	Lithuania	-	-	-	1	3,893	2,533
	Malta	4	77,189	42,898	2	23,230	9,667
	Marshall Islands	-	-	-	1	2,897	1,238
	Netherlands	1	2,545	1,460	2	8,004	4,402
	Norway	1	96,153	30,358	-	-	-
	Panama	5	110,087	66,590	1	51,671	15,502
	Singapore	1	5,965	3,254	-	-	-
	Turkey	1	22,446	10,413	-	-	-
	UK	2	28,569	8,570	-	-	-
Ukraine	1	5,197	2,792	1	17,989	10,667	
Ghana	Cambodia	2	11,172	6,320	-	-	-
	Georgia	1	9,678	5,640	-	-	-
	Liberia	-	-	-	1	27,357	13,881
	Malta	1	6,432	3,452	-	-	-
	Panama	1	17,356	8,715	-	-	-
Gibraltar	Antigua and Barbuda	4	19,718	9,246	5	13,820	6,990
	Bahamas	3	166,082	93,864	11	235,105	123,458
	Belize	1	22,515	11,314	3	45,382	22,733
	Bermuda	1	36,168	19,654	-	-	-
	Cayman Islands	1	1,595	478	1	5,061	1,519
	China	-	-	-	2	79,608	50,023
	Cyprus	7	158,198	74,425	10	224,167	106,490

... 2.7. Number and tonnage of vessels entered and cleared classified by country of origin or destination and nationality: 2011

Country of origin or destination	Country of nationality	ENTERED			CLEARED		
		No.	Gross tons	Net tons	No.	Gross tons	Net tons
Gibraltar cont/d	Denmark	-	-	-	4	73,159	29,546
	Dominica	-	-	-	1	1,926	931
	France	1	26,659	10,206	2	124,400	39,546
	Germany	1	8,963	4,300	2	89,177	41,571
	Greece	3	154,097	91,486	12	463,044	278,031
	Hong Kong	-	-	-	7	321,135	186,552
	India	1	57,144	32,440	-	-	-
	Isle of Man	3	90,407	44,345	3	262,228	155,668
	Italy	10	260,613	114,477	5	104,188	44,214
	Korea, South	1	4,113	1,745	-	-	-
	Lebanon	-	-	-	1	3,527	1,622
	Liberia	8	242,818	131,577	18	556,332	306,619
	Lithuania	1	7,085	2,937	-	-	-
	Malta	13	188,051	94,048	16	305,615	170,341
	Marshall Islands	21	999,870	434,804	16	428,638	228,033
	Moldova	1	872	420	1	872	420
	Netherlands	-	-	-	2	9,681	4,442
	Netherlands Antilles	1	40,160	25,869	1	2,998	1,709
	Norway	4	179,016	92,728	4	227,585	68,278
	Norwegian International Ship Register	-	-	-	1	10,692	3,208
	Panama	3	107,293	65,587	21	532,467	300,868
	Philippines	1	28,150	11,553	-	-	-
	Saudi Arabia	-	-	-	1	29,589	12,086
	Seychelles	1	27,007	13,057	-	-	-
	Singapore	2	77,024	34,940	4	151,751	71,506
	St. Vincent and Grenadines	2	4,728	2,626	2	4,489	2,314
	Swaziland	-	-	-	1	12,776	6,673
	Sweden	-	-	-	1	1,178	353
	Tanzania	-	-	-	1	3,527	1,622
	Turkey	1	45,025	23,783	4	46,465	25,906
	UK	-	-	-	3	60,454	26,324
USA	4	156,337	59,030	2	118,692	44,662	
Ukraine	-	-	-	1	5,197	2,796	
Vanuatu	-	-	-	1	630	189	
Greece	Albania	1	2,205	1,359	-	-	-
	Antigua and Barbuda	18	57,729	29,424	18	150,148	67,137
	Bahamas	11	356,248	147,324	8	167,559	69,977
	Belize	6	16,967	6,605	5	12,978	6,735
	Bermuda	5	283,589	153,593	2	60,554	22,965
	Cambodia	2	4,503	2,282	1	1,876	1,034
	Cayman Islands	2	61,028	18,865	1	131	39
	Comoros	2	2,190	1,210	2	4,519	2,392
	Croatia	1	5,799	3,152	1	1,653	679
	Cyprus	7	105,849	49,619	10	193,864	88,528
	Denmark	3	46,877	18,763	-	-	-
	France	1	152,991	81,900	2	96,150	35,200
	Georgia	2	5,160	2,886	-	-	-
	Germany	5	73,293	33,704	9	143,009	71,852
	Gibraltar	2	21,559	9,451	-	-	-
	Greece	7	99,118	45,053	8	225,196	120,737
	Hong Kong	2	114,949	67,415	-	-	-
	Isle of Man	1	30,008	13,701	-	-	-
	Israel	1	2,364	1,321	-	-	-
	Italy	15	562,373	316,058	18	482,109	297,640
	Kazakhstan	1	274	82	-	-	-
	Lebanon	-	-	-	1	6,994	3,551
	Liberia	21	564,778	258,997	13	336,924	165,681
	Lithuania	1	3,893	2,533	3	2,994	1,665
	Luxembourg	1	23,248	9,919	-	-	-
	Malta	42	1,384,213	800,939	46	1,683,678	930,172
	Marshall Islands	39	916,001	408,903	60	1,404,846	620,398
	Moldova	5	13,295	6,090	1	3,086	999
	Netherlands	6	33,312	18,759	7	145,363	68,626
	Netherlands Antilles	1	2,820	1,548	1	33,933	16,028
	Norway	1	51,964	15,590	-	-	-
Panama	15	184,322	70,933	25	382,823	185,994	
Philippines	1	45,796	13,739	1	10,511	6,280	
Portugal	2	7,883	3,031	2	18,526	6,224	

... 2.7. Number and tonnage of vessels entered and cleared classified by country of origin or destination and nationality: 2011

Country of origin or destination	Country of nationality	ENTERED			CLEARED		
		No.	Gross tons	Net tons	No.	Gross tons	Net tons
Greece cont/d	Russia	3	14,126	5,087	1	2,968	961
	Sierra Leone	-	-	-	2	14,926	7,166
	Singapore	1	4,807	1,723	-	-	-
	Slovakia	1	1,934	941	2	3,883	1,977
	St. Kitts-Nevis	-	-	-	1	3,271	1,784
	St. Vincent and Grenadines	10	41,519	21,997	4	40,033	22,939
	Sweden	1	1,178	353	-	-	-
	Syria	1	8,320	4,298	-	-	-
	Togo	1	9,641	6,234	-	-	-
	Turkey	14	72,081	37,331	10	48,006	28,318
	UK	3	16,528	8,567	8	226,024	119,991
	USA	1	99	29	-	-	-
	Vanuatu	-	-	-	1	2,367	710
	Wallis and Futuna	1	1,189	455	1	14,983	5,053
Guinea	Cyprus	2	38,294	15,200	2	79,456	50,139
	Liberia	1	18,327	10,908	-	-	-
	Panama	2	36,767	20,494	3	93,674	57,423
	St. Vincent and Grenadines	1	8,431	4,475	1	8,431	4,475
	Tanzania	-	-	-	1	10,133	4,968
Guinea-Bissau	Turkey	1	4,347	2,034	-	-	-
Haiti	Malta	-	-	-	1	4,811	2,294
Honduras	Cyprus	2	42,322	26,389	-	-	-
	Liberia	1	35,447	22,979	-	-	-
	Malta	2	40,056	22,116	-	-	-
	Marshall Islands	3	91,879	55,341	-	-	-
	St. Vincent and Grenadines	1	16,061	9,007	-	-	-
India	Antigua and Barbuda	-	-	-	1	9,611	4,260
	Bahamas	1	65,247	37,549	-	-	-
	Faroe Islands	1	617	202	-	-	-
	Greece	2	122,606	70,800	-	-	-
	Hong Kong	1	29,266	12,026	1	37,695	24,141
	India	-	-	-	1	81,396	53,774
	Liberia	5	268,304	143,114	1	79,525	47,423
	Malta	2	73,473	41,366	-	-	-
	Marshall Islands	4	131,260	67,659	1	79,525	47,423
	Netherlands	1	2,981	1,198	-	-	-
	Norway	3	71,633	33,975	-	-	-
	Panama	1	31,263	18,504	2	41,330	24,913
	St. Vincent and Grenadines	-	-	-	1	24,843	14,924
UK	-	-	-	1	11,590	6,119	
Indonesia	Antigua and Barbuda	-	-	-	1	2,805	1,568
	Marshall Islands	1	5,031	1,681	-	-	-
	Panama	1	7,284	3,768	-	-	-
	UK	1	29,636	14,113	-	-	-
Iran	Isle of Man	-	-	-	1	23,270	9,925
	Liberia	1	81,509	51,283	-	-	-
	Marshall Islands	1	79,525	47,423	-	-	-
	Panama	2	68,568	38,479	-	-	-
Iraq	Liberia	-	-	-	1	12,772	5,641
Israel	Antigua and Barbuda	3	14,211	6,881	3	6,134	3,424
	Barbados	-	-	-	1	2,999	1,733
	Belize	3	46,949	23,204	-	-	-
	Cyprus	-	-	-	2	53,474	32,545
	Denmark	-	-	-	1	4,678	1,404
	Dominica	1	11,632	5,695	-	-	-
	Greece	3	166,482	108,097	1	36,828	20,638
	Hong Kong	2	101,485	63,707	-	-	-
	Israel	1	2,364	1,321	-	-	-
	Italy	2	77,548	27,287	1	25,373	9,959
	Liberia	8	241,268	128,672	5	112,074	53,954
	Malta	6	225,890	131,129	7	113,591	47,778
	Marshall Islands	4	107,955	44,860	4	76,107	40,354
	Netherlands	-	-	-	1	4,102	1,851

... 2.7. Number and tonnage of vessels entered and cleared classified by country of origin or destination and nationality: 2011

Country of origin or destination	Country of nationality	ENTERED			CLEARED		
		No.	Gross tons	Net tons	No.	Gross tons	Net tons
Israel cont/d	Norway	-	-	-	1	15,829	9,403
	Norwegian International Ship Register	1	416	124	-	-	-
	Panama	3	107,855	69,544	3	59,842	32,272
	Republic of Ireland	-	-	-	1	5,299	2,587
	Singapore	1	7,092	4,062	2	15,631	8,179
	Slovakia	1	2,450	1,830	-	-	-
	Spain	1	2,805	1,568	-	-	-
	St. Vincent and Grenadines	-	-	-	1	1,115	623
	Turkey	1	3,976	1,820	3	12,346	6,102
	USA	1	8,203	3,682	-	-	-
Vanuatu	1	4,554	1,363	1	4,554	1,363	
Italy	Algeria	1	23,059	6,917	-	-	-
	Antigua and Barbuda	182	1,101,923	517,995	164	1,205,871	562,255
	Austria	-	-	-	1	2,449	1,380
	Bahamas	54	1,237,632	611,257	50	1,692,102	911,178
	Belize	51	108,440	45,481	53	152,840	68,795
	Bermuda	4	130,005	52,330	6	285,593	149,242
	Cambodia	3	6,771	3,057	2	5,182	2,609
	Cayman Islands	6	55,846	25,611	3	86,869	32,292
	Comoros	6	8,286	3,364	4	10,640	5,714
	Cook Islands	-	-	-	1	1,589	643
	Croatia	2	7,452	3,831	1	5,799	3,152
	Cyprus	36	427,282	193,893	22	282,370	140,837
	Denmark	33	779,402	350,990	18	369,179	156,857
	Dominica	2	159,032	91,480	-	-	-
	Egypt	1	6,650	1,995	4	23,465	8,322
	Faroe Islands	-	-	-	1	334	100
	Finland	2	19,277	6,529	2	19,277	6,529
	France	24	1,749,586	1,005,395	7	169,861	78,187
	French Guiana	1	3,504	1,051	-	-	-
	Georgia	5	19,781	8,941	6	16,319	8,367
	Germany	58	956,526	421,204	48	803,373	340,135
	Gibraltar	18	131,464	63,746	19	61,638	30,027
	Greece	24	1,006,688	513,598	7	159,926	79,171
	Hong Kong	7	226,548	116,083	21	638,147	326,018
	India	3	117,308	56,807	1	56,854	22,758
	Iran	-	-	-	1	25,391	12,730
	Isle of Man	8	196,225	91,056	9	162,965	76,518
	Italy	449	10,906,651	4,258,704	420	14,307,535	7,104,722
	Korea, South	1	11,290	5,263	-	-	-
	Latvia	1	2,026	885	-	-	-
	Lebanon	-	-	-	3	45,912	24,453
	Liberia	91	3,142,651	1,643,834	105	4,154,413	2,195,513
	Libya	2	3,964	1,253	1	201	96
	Lithuania	-	-	-	1	998	555
	Luxembourg	9	57,271	27,937	4	39,291	17,992
	Madagascar	-	-	-	1	1,525	459
	Madeira	-	-	-	1	2,960	1,558
	Malaysia	-	-	-	2	44,232	17,356
	Malta	744	9,593,305	4,234,769	671	6,878,938	2,650,271
	Marshall Islands	79	1,775,024	871,381	73	1,874,219	948,006
	Moldova	10	22,134	10,960	6	14,697	7,417
	Netherlands	40	339,644	164,617	42	252,490	119,848
	Netherlands Antilles	2	36,753	17,576	4	48,504	15,410
	Norway	7	376,922	204,002	3	116,196	49,068
Norwegian International Ship Register	2	128,028	63,419	-	-	-	
Panama	132	2,180,732	1,104,961	133	5,180,676	3,735,889	
Philippines	2	48,208	20,042	3	85,507	31,344	
Poland	2	3,280	1,210	1	1,545	511	
Portugal	21	353,216	148,239	15	301,566	133,885	
Qatar	-	-	-	1	79,779	48,798	
Republic of Ireland	1	8,938	4,815	-	-	-	
Russia	2	5,361	2,278	3	9,889	2,384	
Sierra Leone	4	13,843	6,945	1	2,787	1,563	
Singapore	19	406,994	204,067	12	144,248	69,243	
Slovakia	2	3,033	1,353	2	5,340	3,163	
Slovenia	-	-	-	1	2,061	1,161	
Spain	3	87,621	50,725	-	-	-	
Sri Lanka	1	958	379	-	-	-	

... 2.7. Number and tonnage of vessels entered and cleared classified by country of origin or destination and nationality: 2011

Country of origin or destination	Country of nationality	ENTERED			CLEARED			
		No.	Gross tons	Net tons	No.	Gross tons	Net tons	
Italy cont/d	St. Kitts-Nevis	3	16,051	5,775	-	-	-	
	St. Vincent and Grenadines	8	26,183	14,355	12	54,571	30,164	
	Switzerland	-	-	-	1	28,911	15,023	
	Tanzania	1	3,885	2,451	2	7,301	3,766	
	Togo	1	4,075	1,655	-	-	-	
	Tunisia	1	249	74	-	-	-	
	Turkey	56	193,144	101,334	52	455,436	172,732	
	UK	40	1,231,478	754,875	43	477,451	274,196	
	USA	1	20	18	2	12,641	29	
	Ukraine	3	12,917	4,806	2	5,954	2,980	
Ivory Coast	United Arab Emirates	-	-	-	1	20,075	7,368	
	Wallis and Futuna	9	38,289	16,291	9	24,495	11,693	
	Cyprus	-	-	-	1	19,147	7,600	
	Greece	2	74,226	37,300	-	-	-	
	Liberia	1	6,036	3,522	1	21,049	11,783	
	Marshall Islands	2	52,351	24,493	-	-	-	
	UK	1	9,530	4,398	-	-	-	
	Jamaica	Cyprus	1	15,786	9,209	-	-	-
		Malta	-	-	-	1	7,171	3,580
		Norway	-	-	-	1	11,986	6,027
Panama		-	-	-	1	40,896	25,825	
Japan	Bahamas	-	-	-	1	93,844	28,154	
	Marshall Islands	1	11,551	4,965	-	-	-	
	Portugal	-	-	-	1	1,995	1,265	
	Sierra Leone	-	-	-	1	1,925	854	
Jordan	Antigua and Barbuda	1	3,458	1,875	1	9,990	4,483	
	Bahamas	-	-	-	1	38,792	21,279	
	Hong Kong	2	13,100	5,708	-	-	-	
	Liberia	1	12,772	5,641	-	-	-	
	Malta	3	44,179	27,524	1	62,775	34,934	
	Panama	1	29,832	13,429	-	-	-	
	Turkey	1	21,968	13,033	-	-	-	
	UK	-	-	-	1	36,168	19,660	
Kenya	Netherlands	-	-	-	1	9,547	2,864	
	Norway	1	496	149	-	-	-	
Kuwait	Cyprus	1	29,304	12,017	-	-	-	
	Marshall Islands	1	29,955	13,607	-	-	-	
	Panama	1	28,231	12,882	-	-	-	
	UK	1	29,636	14,113	-	-	-	
	USA	1	57,280	19,535	-	-	-	
Latvia	Antigua and Barbuda	-	-	-	1	1,662	832	
	Gibraltar	3	135,521	66,485	-	-	-	
	Greece	1	58,418	32,391	-	-	-	
	Liberia	1	41,503	20,972	-	-	-	
	Malta	1	42,010	22,361	-	-	-	
	Marshall Islands	3	130,641	73,380	-	-	-	
	Norway	1	63,515	30,821	-	-	-	
	Panama	3	35,150	15,578	-	-	-	
Lebanon	Antigua and Barbuda	1	4,086	2,016	1	1,616	758	
	Bahamas	4	197,701	113,548	2	82,307	35,450	
	Bermuda	-	-	-	1	36,168	19,654	
	Cambodia	-	-	-	1	1,624	709	
	Dominica	1	1,926	931	-	-	-	
	Egypt	1	12,076	3,622	-	-	-	
	France	20	1,721,546	1,025,496	1	91,410	48,921	
	Georgia	-	-	-	1	1,770	1,029	
	Germany	2	96,657	51,551	-	-	-	
	Hong Kong	-	-	-	1	28,552	12,369	
	Italy	4	79,968	34,301	5	123,865	50,637	
	Lebanon	2	7,054	3,244	1	1,598	1,130	
	Liberia	8	587,298	342,410	6	253,485	133,985	
	Malta	9	655,956	403,362	5	63,996	28,533	

... 2.7. Number and tonnage of vessels entered and cleared classified by country of origin or destination and nationality: 2011

Country of origin or destination	Country of nationality	ENTERED			CLEARED			
		No.	Gross tons	Net tons	No.	Gross tons	Net tons	
Lebanon cont/d	Marshall Islands	1	30,042	13,212	1	23,722	9,843	
	Moldova	-	-	-	1	1,525	459	
	Panama	1	5,879	2,260	2	53,035	26,373	
	St. Vincent and Grenadines	-	-	-	1	3,893	2,279	
	Turkey	1	5,368	3,171	2	4,539	2,232	
	UK	8	693,144	454,872	1	131,332	59,901	
	USA	-	-	-	1	51,858	20,736	
Liberia	Algeria	-	-	-	1	19,672	13,444	
	Liberia	1	15,922	9,227	-	-	-	
	Malta	-	-	-	1	13,695	7,738	
	Marshall Islands	1	23,315	10,135	-	-	-	
Libya	Antigua and Barbuda	9	76,334	33,495	12	78,718	38,730	
	Bahamas	2	15,411	6,517	3	96,740	58,225	
	Barbados	-	-	-	1	2,062	1,030	
	Belize	-	-	-	1	3,120	1,733	
	Belize	2	6,240	3,466	-	-	-	
	Comoros	-	-	-	1	1,095	605	
	Croatia	-	-	-	1	59,315	34,574	
	Cyprus	32	279,646	127,852	37	279,461	130,395	
	Denmark	3	22,692	9,439	3	78,262	38,681	
	Egypt	1	12,076	3,622	1	6,650	1,995	
	Finland	1	6,370	1,911	1	6,370	1,911	
	France	4	1,162	805	5	6,007	2,070	
	Georgia	3	8,679	4,811	-	-	-	
	Germany	2	32,528	17,438	1	24,727	7,418	
	Gibraltar	-	-	-	2	7,086	3,681	
	Greece	6	90,421	35,370	8	291,896	152,518	
	Hong Kong	1	28,927	15,033	-	-	-	
	Isle of Man	1	22,181	7,648	2	85,842	41,858	
	Italy	34	431,301	188,047	26	391,303	195,425	
	Korea, North	1	5,500	4,500	-	-	-	
	Latvia	1	2,026	885	-	-	-	
	Liberia	10	221,986	106,361	12	348,863	175,378	
	Libya	65	60,619	24,395	68	33,495	13,073	
	Luxembourg	1	1,310	607	-	-	-	
	Madeira	1	3,633	1,090	1	3,633	1,090	
	Malta	93	655,857	255,312	110	968,897	381,556	
	Marshall Islands	6	153,886	69,972	7	118,815	55,562	
	Moldova	4	14,532	4,360	5	17,300	5,455	
	Morocco	11	62,018	27,940	14	93,514	40,747	
	Netherlands	1	7,949	4,157	-	-	-	
	Norwegian International Ship Register	1	9,209	2,763	-	-	-	
	Panama	19	173,690	73,103	20	232,388	104,198	
	Republic of Ireland	1	5,299	2,587	2	10,598	5,174	
	Sierra Leone	2	3,010	1,375	1	118	35	
	Singapore	1	30,068	13,648	1	10,971	5,255	
	Spain	-	-	-	1	118	35	
	St. Vincent and Grenadines	15	83,073	36,463	16	84,342	35,704	
	Tanzania	-	-	-	1	2,206	1,201	
	Togo	-	-	-	1	4,075	1,655	
	Tunisia	-	-	-	1	1,972	1,395	
	Turkey	3	7,137	4,242	5	21,489	9,240	
	UK	5	68,576	25,447	3	11,121	4,086	
	Ukraine	1	-	-	-	-	-	
	United Arab Emirates	2	6,756	2,028	-	-	-	
	Lithuania	Antigua and Barbuda	1	30,570	16,966	1	17,644	6,617
		Hong Kong	1	27,011	16,011	-	-	-
		Malta	1	17,630	10,220	-	-	-
Malaysia	Cyprus	2	164,575	88,634	-	-	-	
	Denmark	1	91,560	50,110	-	-	-	
	France	20	2,164,023	1,059,822	1	152,991	81,900	
	Germany	3	229,888	129,674	1	50,644	28,489	
	Gibraltar	1	131,332	59,901	-	-	-	
	Liberia	25	2,014,489	1,078,123	1	54,592	34,532	
	Malaysia	1	22,116	8,678	-	-	-	
	Malta	7	860,876	404,224	-	-	-	

... 2.7. Number and tonnage of vessels entered and cleared classified by country of origin or destination and nationality: 2011

Country of origin or destination	Country of nationality	ENTERED			CLEARED		
		No.	Gross tons	Net tons	No.	Gross tons	Net tons
Malaysia cont/d	Panama	1	22,010	12,947	-	-	-
	Singapore	2	29,053	10,309	-	-	-
	UK	17	2,227,180	1,043,910	1	150,269	80,802
Maldives	Marshall Islands	1	7,258	2,177	-	-	-
Malta	Antigua and Barbuda	20	172,010	81,673	24	201,166	97,807
	Bahamas	6	56,172	17,390	7	65,240	21,576
	Barbados	2	53,072	27,014	1	27,681	14,284
	Belgium	1	6,519	3,125	-	-	-
	Belize	1	22,515	11,314	-	-	-
	Canada	1	4,750	-	-	-	-
	Cayman Islands	1	19,034	11,165	1	42,403	21,777
	China	-	-	-	1	35,568	10,670
	Comoros	-	-	-	1	696	332
	Croatia	1	27,139	14,096	-	-	-
	Cyprus	62	430,870	194,177	63	357,976	156,709
	Denmark	16	236,413	89,437	14	160,415	61,679
	Egypt	-	-	-	1	14,063	5,013
	France	19	138,122	77,998	23	136,562	77,861
	Georgia	1	1,710	696	2	4,587	2,225
	Germany	3	55,873	26,918	2	66,908	37,208
	Gibraltar	-	-	-	2	4,483	1,994
	Greece	12	301,288	136,524	5	70,240	30,486
	Honduras	1	102	102	1	102	102
	Hong Kong	2	117,155	71,364	-	-	-
	Isle of Man	1	22,184	9,429	1	7,465	2,239
	Israel	-	-	-	1	2,364	1,321
	Italy	84	610,128	248,516	92	612,028	276,981
	Korea, South	3	315	315	2	210	210
	Liberia	27	764,467	358,355	25	821,049	417,331
	Libya	6	30,405	12,534	6	1,251	617
	Lithuania	1	998	555	-	-	-
	Luxembourg	15	80,206	35,555	30	141,361	62,735
	Malta	60	728,135	329,907	53	518,665	234,069
	Marshall Islands	28	464,520	204,116	30	548,908	243,731
	Moldova	1	3,117	1,657	1	3,127	1,596
	Morocco	1	5,638	2,540	1	5,638	2,540
	Netherlands	3	18,978	9,753	4	16,449	7,334
	Norway	3	66,818	31,828	5	70,641	35,449
	Panama	17	189,674	87,868	24	248,284	111,378
	Philippines	1	39,023	21,042	1	20,058	8,489
Portugal	2	3,655	1,254	1	225	225	
Republic of Ireland	1	5,299	2,587	1	5,299	2,587	
Russia	-	-	-	1	1,500	-	
Saudi Arabia	2	59,178	24,172	6	177,521	72,493	
Sierra Leone	1	454	136	1	454	136	
Singapore	5	36,926	15,836	5	36,075	15,532	
Slovakia	-	-	-	1	1,934	941	
Slovenia	1	2,061	1,161	-	-	-	
Spain	7	943	511	9	4,970	2,296	
St. Vincent and Grenadines	2	1,677	503	2	2,515	1,003	
Turkey	7	54,905	23,570	6	56,580	23,517	
UK	5	169,268	91,112	3	4,424	1,325	
United Arab Emirates	1	3,378	1,014	2	6,756	2,028	
Vanuatu	1	630	189	1	630	189	
Wallis and Futuna	5	33,533	12,971	5	33,533	12,971	
Mauritania	Belize	-	-	-	1	3,120	1,733
	Germany	-	-	-	4	61,590	31,146
Mexico	India	-	-	-	1	19,891	10,297
	Korea, North	-	-	-	1	26,381	16,138
	Malaysia	-	-	-	1	107,633	32,289
	Malta	1	6,065	3,424	1	17,697	10,238
	Marshall Islands	-	-	-	1	136,168	40,851
	Panama	-	-	-	1	2,369	710
Monaco	Singapore	-	-	-	1	4,035	1,210
	Bermuda	1	3,234	972	1	3,243	972
	Isle of Man	-	-	-	1	1,137	284
	UK	-	-	-	1	3,176	952

... 2.7. Number and tonnage of vessels entered and cleared classified by country of origin or destination and nationality: 2011

Country of origin or destination	Country of nationality	ENTERED			CLEARED		
		No.	Gross tons	Net tons	No.	Gross tons	Net tons
Montenegro	Antigua and Barbuda	6	45,434	23,257	11	86,172	38,461
	Bahamas	-	-	-	3	47,157	16,376
	Belize	-	-	-	2	3,964	1,606
	Cyprus	-	-	-	1	13,688	7,468
	Germany	1	8,721	3,322	1	8,721	3,322
	Gibraltar	1	2,542	1,372	-	-	-
	Honduras	1	3,287	1,999	1	3,287	1,999
	Malta	3	11,328	5,701	1	7,090	3,531
	Netherlands	1	2,876	1,534	-	-	-
	Panama	-	-	-	1	12,980	5,361
	St. Vincent and Grenadines	-	-	-	1	606	181
	Turkey	1	2,976	1,843	1	694	420
	UK	1	26,718	12,715	1	2,658	1,216
	Morocco	Antigua and Barbuda	14	151,274	71,194	14	154,760
Bahamas		3	31,477	17,241	15	885,711	504,716
Belize		1	18,597	9,065	2	20,604	10,212
Bulgaria		2	30,155	15,849	-	-	-
Cayman Islands		1	499	149	-	-	-
Cyprus		4	52,579	27,377	9	340,953	180,113
Denmark		2	27,982	11,636	2	44,362	18,876
France		-	-	-	10	657,300	375,490
Georgia		2	7,108	3,981	3	19,528	8,995
Germany		10	193,769	89,048	12	245,445	115,105
Gibraltar		-	-	-	1	3,173	1,725
Greece		-	-	-	2	81,120	48,434
Hong Kong		6	109,399	55,921	5	280,828	164,068
Isle of Man		7	73,822	34,076	5	116,670	56,814
Italy		6	172,397	103,772	5	84,765	34,402
Liberia		9	170,979	90,609	18	390,693	208,837
Libya		1	7,533	3,861	-	-	-
Malta		12	417,152	223,580	25	770,951	412,448
Marshall Islands		19	567,665	290,089	16	345,616	165,159
Moldova		2	5,084	2,247	3	9,005	4,729
Morocco		3	31,496	12,807	2	15,619	7,440
Netherlands		2	8,607	3,251	2	6,048	3,062
Norway		1	10,549	4,082	1	15,829	9,403
Panama		14	195,108	90,150	10	102,323	49,270
Poland		1	1,545	511	-	-	-
Portugal		-	-	-	1	4,102	1,851
Singapore		5	64,542	24,819	5	175,786	104,138
St. Vincent and Grenadines		1	24,843	14,924	1	294	89
Turkey		29	385,364	135,186	8	58,027	26,162
UK		1	137,533	7,006	3	111,210	65,663
United Arab Emirates	-	-	-	1	20,075	7,368	
Mozambique	Malta	-	-	-	1	22,135	12,665
Netherlands	Algeria	-	-	-	1	3,116	1,753
	Antigua and Barbuda	3	19,957	10,138	8	32,102	15,065
	Bahamas	4	82,210	41,453	1	42,446	22,023
	Barbados	1	2,999	1,733	1	10,271	3,082
	Bermuda	1	163,761	110,069	1	27,357	13,857
	Bulgaria	-	-	-	1	23,444	12,706
	Croatia	-	-	-	1	27,547	13,855
	Cyprus	3	133,436	59,291	1	7,987	3,285
	Denmark	2	118,819	62,562	1	7,728	3,780
	Germany	2	21,268	11,259	-	-	-
	Gibraltar	-	-	-	1	8,555	4,790
	Greece	1	28,960	13,670	1	61,303	35,400
	Hong Kong	-	-	-	1	29,266	12,026
	Isle of Man	3	130,844	55,042	2	170,376	99,093
	Italy	3	111,367	56,257	1	29,700	-
	Kazakhstan	-	-	-	1	274	82
	Latvia	1	14,374	4,312	-	-	-
Liberia	4	329,405	139,526	6	210,488	110,810	

... 2.7. Number and tonnage of vessels entered and cleared classified by country of origin or destination and nationality: 2011

Country of origin or destination	Country of nationality	ENTERED			CLEARED		
		No.	Gross tons	Net tons	No.	Gross tons	Net tons
Netherlands cont/d	Malta	7	288,572	165,110	11	189,512	105,013
	Marshall Islands	6	180,364	89,570	9	277,626	129,169
	Netherlands	6	53,644	17,639	7	73,411	33,570
	Norway	2	78,164	40,399	4	40,858	16,720
	Norwegian International Ship Register	1	24,242	10,125	-	-	-
	Panama	5	95,418	53,296	9	286,919	164,938
	Republic of Ireland	-	-	-	2	19,364	10,116
	Russia	-	-	-	1	15,868	7,206
	Singapore	6	253,596	98,774	2	74,633	38,059
	Slovenia	-	-	-	1	2,061	1,161
	St. Vincent and Grenadines	1	4,080	2,571	2	1,787	922
	Syria	-	-	-	1	8,320	4,298
	Turkey	2	27,523	12,380	6	52,434	28,193
	UK	1	29,636	14,113	7	217,840	108,802
	United Arab Emirates	2	854	256	-	-	-
Vanuatu	-	-	-	1	2,367	710	
Nigeria	Belize	-	-	-	1	2,379	713
	Honduras	-	-	-	1	165	50
	Liberia	-	-	-	1	14,936	7,500
	Panama	-	-	-	1	7,460	3,295
	St. Kitts-Nevis	-	-	-	1	5,019	1,505
Norfolk Island	Bahamas	1	45,593	27,995	-	-	-
	Cyprus	-	-	-	1	14,397	8,314
	Isle of Man	-	-	-	1	51,130	30,678
	Italy	1	41,403	24,735	-	-	-
	Liberia	-	-	-	1	51,265	31,203
	Marshall Islands	-	-	-	1	11,647	6,354
	Panama	1	50,907	28,683	-	-	-
	Singapore	3	196,425	86,475	-	-	-
USA	4	253,829	109,531	-	-	-	
Norway	Antigua and Barbuda	-	-	-	1	5,164	2,913
	Bahamas	3	282,735	99,139	-	-	-
	China	1	35,568	10,670	-	-	-
	Cyprus	2	8,715	2,616	-	-	-
	Germany	2	194,982	58,496	-	-	-
	Hong Kong	1	91,373	58,745	-	-	-
	Isle of Man	2	71,326	43,865	-	-	-
	Italy	-	-	-	1	443	132
	Liberia	3	259,261	167,827	-	-	-
	Malta	1	1,474	442	1	1,474	442
	Marshall Islands	-	-	-	1	1,089	326
	Netherlands Antilles	-	-	-	1	259	77
	Norway	2	97,858	30,869	4	10,524	3,548
	Panama	-	-	-	3	1,871	560
	Portugal	1	3,987	2,054	-	-	-
	Russia	-	-	-	2	8,581	3,424
Turkey	-	-	-	2	6,931	3,820	
UK	1	3,707	1,362	1	3,707	1,362	
Oman	Bahamas	1	19,579	5,873	-	-	-
	Cayman Islands	1	2,159	647	-	-	-
	Cyprus	-	-	-	1	2,387	717
	Isle of Man	1	62,806	34,551	-	-	-
	Liberia	4	287,308	107,656	-	-	-
	Marshall Islands	2	176,694	60,993	-	-	-
	Panama	2	230,841	130,622	-	-	-
	UK	1	71,821	24,571	-	-	-
USA	2	101,396	59,414	-	-	-	
Others	Antigua and Barbuda	1	10,287	4,664	-	-	-
	Bahamas	-	-	-	1	9,570	3,542
	Cyprus	-	-	-	1	23,240	10,110
	Libya	-	-	-	1	141	50
	Panama	1	7,460	3,295	1	12,087	4,453
	Turkey	-	-	-	1	2,806	1,656

... 2.7. Number and tonnage of vessels entered and cleared classified by country of origin or destination and nationality: 2011

Country of origin or destination	Country of nationality	ENTERED			CLEARED		
		No.	Gross tons	Net tons	No.	Gross tons	Net tons
Pakistan	Italy	1	9,950	5,100	-	-	-
	Liberia	1	24,112	11,118	-	-	-
	Malta	1	14,031	8,355	-	-	-
	Singapore	-	-	-	1	61,724	32,726
Palau	St. Vincent and Grenadines	1	23,195	13,367	-	-	-
Panama	Liberia	1	8,041	3,950	-	-	-
	Marshall Islands	-	-	-	1	23,298	10,195
	Moldova	1	5,999	3,075	-	-	-
	Panama	1	37,158	22,516	-	-	-
Philippines	Philippines	1	7,627	5,110	-	-	-
	Antigua and Barbuda	1	3,821	1,980	-	-	-
	Hong Kong	-	-	-	1	27,011	16,011
	Netherlands	1	1,862	920	-	-	-
Poland	Panama	2	3,666	1,831	2	3,666	1,831
	Turkey	1	2,979	1,506	-	-	-
	Antigua and Barbuda	-	-	-	1	7,406	3,859
	Bahamas	2	20,582	9,344	-	-	-
	Bulgaria	-	-	-	1	13,967	7,034
	Cyprus	-	-	-	1	9,973	4,781
	Dominica	-	-	-	1	11,676	5,705
	Gibraltar	-	-	-	1	8,555	4,790
	Latvia	-	-	-	1	2,026	885
	Malta	1	5,655	2,630	2	33,871	17,529
	Marshall Islands	-	-	-	1	83,805	49,031
	Panama	1	12,087	4,453	1	9,780	5,575
Russia	-	-	-	1	16,257	7,306	
St. Vincent and Grenadines	-	-	-	2	7,766	4,266	
USA	1	3,972	1,672	-	-	-	
Portugal	Antigua and Barbuda	5	73,827	36,801	6	21,566	10,962
	Belgium	1	2,449	1,380	-	-	-
	Bermuda	-	-	-	1	83,781	45,797
	Bulgaria	2	39,529	21,946	-	-	-
	Cayman Islands	-	-	-	1	19,034	11,165
	Cyprus	-	-	-	1	19,147	7,600
	Germany	2	38,262	20,190	1	5,970	1,791
	Gibraltar	1	1,684	505	1	1,684	505
	Isle of Man	1	55,894	29,810	-	-	-
	Italy	1	3,999	1,887	-	-	-
	Liberia	2	83,208	39,043	1	15,884	8,992
	Malta	7	79,524	38,229	3	8,305	4,000
	Marshall Islands	9	196,224	85,056	2	58,814	30,720
	Morocco	1	5,638	2,540	-	-	-
	Netherlands	1	9,547	2,864	-	-	-
	Norway	-	-	-	2	52,240	24,867
	Panama	3	33,992	16,775	7	557,640	276,587
	Portugal	1	4,180	2,108	-	-	-
	St. Vincent and Grenadines	4	11,840	4,609	2	1,515	721
Turkey	3	13,664	6,675	2	7,426	3,723	
UK	1	24,492	9,356	-	-	-	
Vanuatu	-	-	-	1	331	99	
Puerto Rico	France	-	-	-	1	46,613	15,473
	Liberia	2	20,997	11,345	-	-	-
	Malta	1	10,220	5,123	-	-	-
Qatar	Antigua and Barbuda	1	5,752	2,579	-	-	-
	Denmark	1	93,226	27,967	-	-	-
	Marshall Islands	3	437,017	136,602	3	410,055	132,246
	Norway	1	93,915	28,175	-	-	-
	Singapore	1	62,863	31,919	-	-	-
Republic of Ireland	Antigua and Barbuda	1	5,164	2,913	-	-	-
	Gibraltar	-	-	-	1	2,876	1,578
	Hong Kong	-	-	-	1	22,137	11,328
	Liberia	1	10,899	5,766	-	-	-
	Malta	1	21,145	11,177	1	5,029	3,002
Netherlands	1	3,954	2,086	2	5,543	1,709	

... 2.7. Number and tonnage of vessels entered and cleared classified by country of origin or destination and nationality: 2011

Country of origin or destination	Country of nationality	ENTERED			CLEARED		
		No.	Gross tons	Net tons	No.	Gross tons	Net tons
Romania	Algeria	1	3,116	1,753	-	-	-
	Antigua and Barbuda	9	71,748	31,195	20	161,077	70,492
	Bahamas	-	-	-	1	2,035	1,168
	Belgium	1	6,519	3,125	-	-	-
	Cyprus	5	75,050	34,464	-	-	-
	Denmark	2	22,603	9,564	-	-	-
	Gibraltar	1	2,415	1,036	-	-	-
	Hong Kong	-	-	-	1	22,634	11,603
	Italy	3	47,763	21,686	3	60,237	12,872
	Liberia	5	103,216	51,289	1	30,004	13,605
	Malta	7	49,488	22,101	6	14,978	6,929
	Marshall Islands	2	17,237	8,795	1	25,507	11,043
	Netherlands	1	2,984	1,551	2	6,671	2,672
	Norway	1	4,433	2,015	1	25,487	9,528
	Panama	3	11,873	5,565	7	122,086	71,314
	Singapore	-	-	-	1	28,813	12,680
	St. Vincent and Grenadines	-	-	-	3	5,729	2,534
	Tanzania	1	906	446	-	-	-
	Turkey	5	9,229	4,913	2	18,639	7,225
	UK	1	7,545	3,165	1	9,962	5,208
Ukraine	1	17,989	10,667	-	-	-	
Russia	Antigua and Barbuda	2	10,524	5,263	3	16,037	8,268
	Bahamas	1	81,230	50,687	1	19,579	5,873
	Croatia	1	30,638	15,286	-	-	-
	Cyprus	1	16,722	10,435	2	37,954	18,718
	Denmark	3	101,457	48,712	1	57,095	29,836
	Germany	-	-	-	1	11,194	6,784
	Greece	1	23,325	10,986	-	-	-
	Hong Kong	2	43,004	23,149	2	93,690	48,536
	Isle of Man	1	22,181	7,648	-	-	-
	Italy	4	108,206	54,189	-	-	-
	Kazakhstan	1	200	152	-	-	-
	Liberia	4	85,887	38,719	9	246,612	120,857
	Malta	3	30,378	13,568	6	195,874	103,384
	Marshall Islands	4	120,388	58,974	4	171,409	94,793
	Morocco	1	9,981	4,900	-	-	-
	Netherlands	1	1,546	867	-	-	-
	Norway	-	-	-	1	81,380	51,942
	Panama	3	40,871	23,055	4	53,630	26,186
	Philippines	1	38,928	24,319	-	-	-
	Russia	8	55,881	21,960	5	36,336	15,202
	Singapore	1	8,482	3,722	2	49,199	29,484
	St. Vincent and Grenadines	2	17,250	6,467	-	-	-
	Togo	1	16,021	9,031	-	-	-
Turkey	-	-	-	2	7,931	5,008	
UK	-	-	-	1	9,962	5,208	
Ukraine	-	-	-	2	9,639	3,582	
Saudi Arabia	Antigua and Barbuda	1	40,306	24,815	2	50,296	29,298
	Bahamas	16	1,043,952	600,637	-	-	-
	Barbados	1	25,391	12,730	7	186,897	94,966
	Cayman Islands	1	19,034	11,165	-	-	-
	Cyprus	3	122,829	70,606	-	-	-
	France	15	1,011,630	574,607	-	-	-
	Germany	1	50,644	28,489	1	50,644	28,489
	Greece	3	119,352	72,564	-	-	-
	Hong Kong	6	347,505	203,584	1	41,211	24,945
	Italy	1	25,864	11,369	-	-	-
	Liberia	8	495,799	282,371	14	656,895	387,581
	Malta	4	227,571	112,016	3	63,830	33,513
	Marshall Islands	5	169,707	95,822	-	-	-
	Netherlands	-	-	-	1	11,894	5,920
	Norway	3	81,104	32,510	-	-	-
	Panama	5	176,840	91,088	3	124,673	64,575
	Saudi Arabia	2	59,151	24,117	-	-	-
	Singapore	5	207,010	115,315	2	32,371	13,024
UK	5	493,616	239,247	-	-	-	

... 2.7. Number and tonnage of vessels entered and cleared classified by country of origin or destination and nationality: 2011

Country of origin or destination	Country of nationality	ENTERED			CLEARED		
		No.	Gross tons	Net tons	No.	Gross tons	Net tons
Sea	Albania	1	2,205	1,359	-	-	-
	Antigua and Barbuda	81	523,904	259,956	83	536,011	260,248
	Argentina	-	-	-	1	2,545	1,372
	Bahamas	23	780,976	430,460	27	938,117	488,022
	Barbados	3	78,463	39,744	4	103,854	52,474
	Belgium	3	1,629	0	5	14,667	6,250
	Belize	25	360,729	180,145	27	446,049	223,466
	Bermuda	5	300,487	33,323	8	478,725	73,712
	Bulgaria	1	7,455	3,523	1	7,455	3,523
	Cambodia	4	11,287	6,303	4	18,712	10,575
	Canada	2	9,545	1	3	14,295	1
	Cayman Islands	4	125,088	64,528	7	72,313	36,004
	China	4	168,334	64,594	4	172,981	79,122
	Comoros	4	5,530	3,209	4	6,132	3,266
	Croatia	5	153,190	76,502	10	302,881	151,778
	Cyprus	78	1,437,864	691,552	92	1,729,542	816,937
	Denmark	47	950,707	412,637	78	1,703,358	712,216
	Dominica	14	967,750	555,506	15	1,047,266	601,246
	Egypt	2	15,317	7,889	3	13,083	4,006
	Faroe Islands	2	951	302	2	1,234	404
	France	46	416,851	167,114	43	437,523	177,978
	Georgia	6	16,065	8,241	6	15,881	8,042
	Germany	22	250,708	100,745	22	441,453	153,557
	Gibraltar	12	145,286	60,085	14	334,895	152,538
	Greece	76	3,471,615	1,956,928	105	4,550,524	2,502,551
	Honduras	1	102	102	-	-	-
	Hong Kong	30	976,033	455,195	33	1,267,884	626,798
	Iceland	5	6,070	1,820	4	4,856	1,456
	India	8	342,574	184,958	11	513,716	272,596
	Isle of Man	31	925,938	431,708	33	866,076	403,141
	Israel	2	4,728	2,642	2	4,728	2,642
	Italy	259	5,323,749	2,325,885	343	7,098,441	3,075,091
	Korea, North	-	-	-	1	5,500	4,500
	Korea, South	2	22,580	10,526	3	22,778	10,603
	Latvia	4	11,736	5,018	2	4,052	1,770
	Lebanon	3	8,157	4,319	3	8,157	4,319
	Liberia	202	6,064,930	3,028,212	289	8,802,951	4,374,352
	Libya	23	88,545	44,038	23	207,085	103,010
	Lithuania	2	19,277	8,799	3	20,275	9,354
	Luxembourg	54	299,370	132,905	36	225,984	100,289
	Malaysia	3	237,382	73,256	1	107,633	32,289
	Malta	1,973	7,018,638	3,636,139	2,038	9,638,239	5,116,275
	Marshall Islands	170	5,235,688	2,313,622	243	7,567,376	3,339,195
	Moldova	9	31,218	12,736	9	23,378	11,106
	Morocco	11	79,906	33,234	11	79,906	33,234
	Netherlands	36	148,554	48,625	35	178,148	61,597
	Netherlands Antilles	2	10,410	5,596	3	11,407	6,144
	Norfolk Island	2	192,306	60,716	2	192,306	60,716
	Norway	62	2,401,659	991,348	74	3,184,427	1,409,868
	Norwegian International Ship Register	4	256,056	126,838	12	658,755	324,459
	Panama	161	2,752,037	1,367,806	192	3,556,912	1,784,679
	Philippines	2	31,628	14,541	2	50,593	27,094
	Poland	2	3,280	1,210	4	6,560	2,420
	Portugal	7	140,392	72,620	12	171,794	86,472
	Qatar	1	57,243	32,763	1	57,243	32,763
	Republic of Ireland	3	20,280	10,232	1	5,299	2,587
	Russia	9	39,032	8,379	9	44,597	14,033
	Saudi Arabia	5	147,932	60,407	1	29,589	12,086
	Seychelles	7	160,779	68,064	8	187,786	81,121
	Singapore	42	800,040	383,637	61	1,180,746	572,955
	Slovakia	5	12,114	8,022	6	13,629	9,486
	Slovenia	1	2,061	1,161	1	2,061	1,161
	Spain	6	276,402	83,538	8	275,340	83,411
	Sri Lanka	1	958	379	1	958	379
	St. Kitts-Nevis	2	14,621	6,794	2	16,108	5,223
	St. Vincent and Grenadines	18	117,238	56,580	24	139,039	62,528
	Sweden	5	5,890	1,765	5	5,890	1,765
	Switzerland	1	3,977	1,193	2	7,954	2,386
	Tanzania	6	9,199	4,825	7	17,782	9,514
	Thailand	1	7,659	2,686	2	15,318	5,372

... 2.7. Number and tonnage of vessels entered and cleared classified by country of origin or destination and nationality: 2011

Country of origin or destination	Country of nationality	ENTERED			CLEARED		
		No.	Gross tons	Net tons	No.	Gross tons	Net tons
Sea cont/d	Togo	2	17,452	9,871	1	16,021	9,031
	Turkey	39	324,075	170,582	43	325,396	166,172
	UK	51	422,567	138,892	60	785,139	306,845
	USA	6	134,320	50,129	10	287,654	114,122
	Ukraine	10	57,196	28,465	9	50,304	25,585
	United Arab Emirates	14	44,570	13,378	18	73,949	26,759
	Vanuatu	13	126,940	38,083	11	122,206	36,663
	Wallis and Futuna	1	1,189	955	1	1,189	955
Senegal	Antigua and Barbuda	2	28,946	12,522	2	31,266	13,434
	Cyprus	-	-	-	1	19,147	7,600
	France	-	-	-	1	89,787	61,615
	Germany	-	-	-	1	15,988	8,222
	Greece	-	-	-	1	37,113	18,650
	Liberia	1	37,113	18,650	3	72,953	37,965
	Malta	1	14,241	6,256	2	37,235	18,745
	Marshall Islands	-	-	-	2	47,462	18,675
	Netherlands	-	-	-	1	6,668	3,350
	Panama	1	9,640	6,026	-	-	-
	Philippines	-	-	-	1	20,058	8,489
	Singapore	-	-	-	1	16,162	6,128
Sierra Leone	Cayman Islands	1	776	232	-	-	-
Singapore	Antigua and Barbuda	-	-	-	1	7,014	3,375
	Bahamas	1	8,161	3,430	2	62,002	22,689
	Bermuda	1	27,357	13,857	-	-	-
	China	-	-	-	1	35,568	10,670
	Finland	1	28,002	8,400	-	-	-
	Greece	1	85,000	47,300	-	-	-
	Hong Kong	1	26,062	14,872	-	-	-
	India	1	42,403	21,777	-	-	-
	Italy	1	29,700	0	-	-	-
	Liberia	1	28,628	12,678	1	8,201	2,460
	Malta	-	-	-	3	190,230	115,171
	Marshall Islands	4	218,242	97,694	-	-	-
	Netherlands	-	-	-	2	22,983	7,195
	Norway	1	6,072	1,822	-	-	-
	Panama	4	436,667	149,242	-	-	-
	Philippines	-	-	-	1	11,570	6,052
	Singapore	3	49,738	25,537	1	2,658	797
St. Vincent and Grenadines	1	18,360	5,508	-	-	-	
Turkey	1	12,619	6,766	-	-	-	
UK	4	80,490	37,471	-	-	-	
Slovenia	Antigua and Barbuda	10	56,361	28,187	5	28,029	13,800
	Bahamas	1	43,537	19,985	3	115,197	51,425
	Belize	1	3,307	2,000	-	-	-
	Brazil	-	-	-	1	28,347	15,151
	Cyprus	1	42,010	22,361	-	-	-
	Denmark	2	46,229	20,527	-	-	-
	Egypt	-	-	-	1	4,591	2,557
	France	1	26,659	10,224	-	-	-
	Georgia	1	3,080	1,170	-	-	-
	Gibraltar	9	29,556	16,604	1	22,345	9,743
	Greece	1	40,609	26,220	-	-	-
	Isle of Man	3	66,543	22,944	1	22,181	7,648
	Italy	3	51,143	20,425	1	23,375	10,150
	Lebanon	1	1,951	1,046	-	-	-
	Liberia	1	32,929	19,132	1	19,819	7,218
	Malta	26	399,356	179,149	8	96,878	46,612
	Marshall Islands	2	28,556	9,828	-	-	-
	Netherlands	2	8,919	4,582	-	-	-
	Norway	2	112,045	61,642	-	-	-
	Norwegian International Ship Register	2	134,448	64,404	-	-	-
	Panama	4	87,826	37,599	1	40,330	18,394
	Sierra Leone	1	1,425	497	-	-	-
	Slovakia	1	4,281	2,846	-	-	-
St. Vincent and Grenadines	6	25,006	11,978	1	4,839	2,239	
Syria	1	1,996	1,113	-	-	-	
Tanzania	2	7,054	3,244	-	-	-	
Turkey	2	4,899	3,115	1	1,233	777	
UK	-	-	-	1	21,104	6,331	

... 2.7. Number and tonnage of vessels entered and cleared classified by country of origin or destination and nationality: 2011

Country of origin or destination	Country of nationality	ENTERED			CLEARED		
		No.	Gross tons	Net tons	No.	Gross tons	Net tons
South Africa	Bulgaria	-	-	-	1	10,220	5,123
	Germany	1	11,194	6,784	-	-	-
	Isle of Man	1	51,130	30,678	-	-	-
	Italy	1	51,255	31,192	-	-	-
	Malta	2	37,657	16,832	-	-	-
	Panama	1	32,839	19,559	-	-	-
	St. Vincent and Grenadines	1	6,384	3,340	1	6,788	2,982
	Turkey	-	-	-	1	1,957	1,142
	USA	-	-	-	1	50,698	29,707
	Vanuatu	1	51,320	15,397	-	-	-
Spain	Anguilla	1	4,028	2,218	-	-	-
	Antigua and Barbuda	48	296,178	149,673	41	259,559	116,105
	Bahamas	17	795,235	500,134	20	1,132,980	679,795
	Barbados	2	5,154	2,664	1	3,092	1,634
	Belize	4	23,463	13,155	7	21,031	8,519
	Bermuda	4	221,252	130,092	3	155,301	54,546
	Bulgaria	1	7,455	3,523	-	-	-
	Cambodia	1	2,827	1,195	-	-	-
	Cayman Islands	2	10,251	5,332	2	27,254	15,900
	Comoros	3	5,215	2,724	1	3,043	1,940
	Croatia	2	60,968	35,253	-	-	-
	Cyprus	16	304,834	136,669	5	114,398	51,334
	Denmark	8	221,651	105,221	6	164,080	62,575
	Dominica	-	-	-	2	17,213	7,726
	Egypt	1	2,165	649	1	12,076	3,622
	Faroe Islands	1	494	148	-	-	-
	Finland	-	-	-	1	28,002	0
	France	2	23,450	9,979	24	1,941,814	1,056,896
	Georgia	-	-	-	1	3,095	1,231
	Germany	5	159,193	88,256	7	191,552	101,904
	Gibraltar	10	47,785	24,394	6	36,072	18,323
	Greece	4	181,054	104,059	1	23,217	10,111
	Hong Kong	16	430,259	220,586	11	225,067	110,315
	Isle of Man	1	8,821	2,794	3	138,988	45,428
	Italy	45	3,969,820	2,960,677	10	195,171	79,370
	Latvia	1	2,026	885	-	-	-
	Lebanon	1	6,994	3,551	1	4,255	2,227
	Liberia	86	3,314,473	1,744,401	41	1,630,752	889,147
	Luxembourg	1	8,600	0	2	9,479	4,701
	Madeira	1	2,960	1,558	-	-	-
	Malaysia	-	-	-	1	22,254	8,766
	Malta	55	1,034,905	564,107	68	2,316,697	1,387,189
	Marshall Islands	27	1,205,171	472,591	27	707,542	331,584
	Moldova	1	1,525	459	-	-	-
	Mongolia	1	625	188	-	-	-
	Netherlands	25	206,781	93,637	10	34,049	17,567
	Netherlands Antilles	2	3,877	2,056	2	10,410	5,596
	Norway	7	212,359	81,621	10	568,534	244,919
	Norwegian International Ship Register	-	-	-	2	7,659	3,202
	Panama	42	1,368,214	818,803	25	777,256	443,893
	Poland	-	-	-	1	1,640	605
	Portugal	7	106,947	50,065	5	121,955	50,265
	Qatar	-	-	-	1	1,706	511
	Russia	3	29,650	3,334	-	-	-
	Saudi Arabia	-	-	-	9	266,260	108,687
	Sierra Leone	1	12,034	5,826	-	-	-
	Singapore	10	193,387	88,620	12	320,926	145,371
Slovakia	2	4,384	2,771	3	5,548	2,590	
Slovenia	1	2,061	1,161	-	-	-	
Spain	4	360,216	131,881	6	171,525	99,738	
St. Vincent and Grenadines	9	30,055	16,132	12	55,315	30,349	
Sweden	1	1,178	353	-	-	-	
Syria	-	-	-	2	23,146	12,358	
Tanzania	2	2,789	1,376	-	-	-	
Togo	-	-	-	1	9,641	6,234	
Turkey	23	145,321	76,891	11	48,454	25,010	
UK	7	322,421	182,626	14	835,029	541,000	
USA	1	50,686	29,491	2	123,394	55,679	
Ukraine	2	5,954	2,980	4	11,908	5,960	
United Arab Emirates	2	1,312	391	-	-	-	

... 2.7. Number and tonnage of vessels entered and cleared classified by country of origin or destination and nationality: 2011

Country of origin or destination	Country of nationality	ENTERED			CLEARED		
		No.	Gross tons	Net tons	No.	Gross tons	Net tons
Sri Lanka	Antigua and Barbuda	1	4,591	0	-	-	-
	Singapore	1	65,475	28,825	-	-	-
	USA	1	61,926	28,405	-	-	-
Sudan	Antigua and Barbuda	1	9,611	4,260	1	3,164	1,680
	China	-	-	-	1	31,258	18,504
	Lithuania	-	-	-	1	12,192	5,862
	Malta	-	-	-	1	34,374	19,571
	Panama	-	-	-	1	39,737	25,754
Sweden	Antigua and Barbuda	1	4,591	0	1	5,281	3,393
	Bahamas	1	42,443	21,821	-	-	-
	Bermuda	1	41,589	20,923	-	-	-
	Bulgaria	1	16,166	8,348	-	-	-
	Cyprus	1	23,235	10,107	-	-	-
	Gibraltar	-	-	-	2	18,881	8,398
	Greece	2	52,200	23,780	-	-	-
	Latvia	1	2,026	885	-	-	-
	Liberia	3	69,927	27,561	-	-	-
	Malta	3	76,452	33,119	-	-	-
	Netherlands	-	-	-	1	2,999	1,643
	Netherlands Antilles	1	3,995	1,559	-	-	-
	Panama	1	24,705	13,560	-	-	-
Sweden	1	375	375	-	-	-	
Syria	Antigua and Barbuda	3	21,841	11,215	-	-	-
	Bahamas	3	65,145	23,172	-	-	-
	Belize	-	-	-	1	2,947	1,458
	Bermuda	1	36,000	0	-	-	-
	Cayman Islands	-	-	-	1	42,403	21,777
	Cyprus	1	9,973	4,781	3	69,705	30,343
	Denmark	-	-	-	1	22,181	9,438
	Egypt	3	36,228	10,866	-	-	-
	Georgia	1	3,095	1,231	1	2,693	1,330
	Germany	1	5,752	2,579	3	71,691	31,422
	Gibraltar	3	19,411	10,869	-	-	-
	Greece	2	70,117	36,181	6	194,767	81,332
	Italy	1	24,997	8,727	2	50,831	19,999
	Liberia	4	178,641	102,876	25	409,371	220,386
	Libya	-	-	-	1	7,533	3,861
	Malta	3	105,907	62,094	13	202,849	97,723
	Marshall Islands	2	50,531	26,008	1	37,623	24,161
	Moldova	1	1,882	1,112	3	11,244	5,695
	Panama	9	222,771	84,937	5	26,010	12,888
	Philippines	-	-	-	1	7,627	5,110
Portugal	-	-	-	1	3,032	909	
St. Vincent and Grenadines	2	23,029	13,590	4	44,916	26,548	
Togo	1	2,487	1,622	-	-	-	
Turkey	1	4,018	2,534	4	11,697	6,579	
Tuvalu	-	-	-	1	10,022	6,081	
Taiwan	Bulgaria	-	-	-	2	39,529	21,946
Togo	Liberia	-	-	-	1	21,531	11,839
Trinidad and Tobago	Singapore	1	39,906	24,504	-	-	-
Tunisia	Antigua and Barbuda	46	332,777	170,029	70	466,966	238,298
	Bahamas	19	193,223	90,905	16	143,607	65,933
	Barbados	1	3,092	1,634	1	3,092	1,634
	Belgium	-	-	-	1	2,449	1,380
	Belize	7	27,440	14,585	6	22,621	10,237
	Bermuda	1	3,243	972	2	112,211	74,319
	Bolivia	-	-	-	1	1,746	970
	Cambodia	-	-	-	1	1,793	953
	Cayman Islands	1	2,047	614	-	-	-
	Comoros	2	5,063	2,697	3	6,276	2,492
	Cook Islands	1	1,589	643	-	-	-
	Cyprus	15	185,781	92,640	12	156,646	80,257
	Denmark	2	53,866	20,644	-	-	-

... 2.7. Number and tonnage of vessels entered and cleared classified by country of origin or destination and nationality: 2011

Country of origin or destination	Country of nationality	ENTERED			CLEARED			
		No.	Gross tons	Net tons	No.	Gross tons	Net tons	
Tunisia cont/d	Egypt	1	12,076	3,622	1	760	228	
	Faroe Islands	2	951	302	1	617	202	
	Georgia	5	17,336	8,022	2	3,450	1,737	
	Germany	1	5,056	2,530	2	14,691	5,113	
	Gibraltar	7	7,374	3,881	6	13,278	7,183	
	Greece	3	60,108	26,201	3	131,480	67,520	
	Hong Kong	1	20,659	12,019	-	-	-	
	India	1	57,144	32,440	-	-	-	
	Isle of Man	6	86,552	38,341	4	42,184	19,472	
	Italy	37	1,248,045	704,166	23	399,667	199,395	
	Korea, South	-	-	-	1	8,579	3,103	
	Lebanon	3	5,853	3,138	1	1,951	1,046	
	Liberia	15	256,694	124,003	8	166,081	79,835	
	Libya	5	2,242	946	3	1,507	582	
	Lithuania	-	-	-	2	1,996	1,106	
	Luxembourg	2	13,929	6,836	7	25,052	13,087	
	Malta	45	383,428	171,388	37	315,592	137,463	
	Marshall Islands	20	320,284	145,686	13	145,212	66,753	
	Moldova	5	11,912	6,529	6	13,462	6,872	
	Morocco	6	33,828	15,240	6	33,828	15,240	
	Netherlands	8	73,720	35,948	8	38,754	18,876	
	Netherlands Antilles	1	2,493	1,449	-	-	-	
	Norway	4	106,978	43,859	3	76,875	41,393	
	Norwegian International Ship Register	2	114,190	59,672	-	-	-	
	Panama	51	3,640,883	2,914,273	17	141,013	53,423	
	Philippines	1	11,561	6,052	-	-	-	
	Poland	1	1,640	605	-	-	-	
	Portugal	4	35,255	16,936	1	2,956	1,558	
	Russia	3	34,657	16,852	-	-	-	
	Seychelles	1	21,353	8,390	-	-	-	
	Sierra Leone	1	2,787	1,563	1	5,378	3,018	
	Singapore	7	60,944	27,690	7	52,493	23,343	
	Slovakia	2	2,058	892	1	1,084	317	
	Spain	-	-	-	1	6,085	2,714	
	St. Vincent and Grenadines	14	48,649	26,508	10	34,666	18,945	
	Switzerland	1	3,977	1,193	-	-	-	
	Syria	-	-	-	1	1,996	1,113	
	Tanzania	2	12,357	6,833	1	906	446	
	Togo	1	6,676	2,704	-	-	-	
	Tunisia	1	1,972	1,395	1	249	74	
	Turkey	33	130,536	71,115	29	154,899	81,269	
	UK	22	77,431	39,279	6	40,379	23,140	
	Ukraine	6	19,048	8,893	2	7,646	3,409	
	United Arab Emirates	3	59,395	25,075	-	-	-	
	Turkey	Albania	-	-	-	1	2,205	1,359
		Algeria	3	181,591	67,255	1	80,654	24,196
		Antigua and Barbuda	39	265,721	122,058	25	137,693	62,988
		Argentina	1	8,555	4,790	1	8,555	4,790
		Bahamas	15	842,076	546,337	13	543,525	339,157
Barbados		9	233,125	119,100	8	209,998	105,782	
Belize		4	11,759	5,981	6	41,229	21,534	
Bermuda		1	97,561	29,268	1	77,499	44,202	
Bulgaria		1	10,220	5,123	1	16,188	8,815	
Cambodia		-	-	-	1	2,827	1,195	
Cayman Islands		2	5,026	1,507	4	8,499	2,548	
Comoros		-	-	-	1	696	332	
Croatia		-	-	-	1	5,799	3,152	
Cyprus		-	-	-	2	62,086	35,432	
Denmark		5	125,850	49,011	4	195,127	98,343	
Dominica		-	-	-	2	101,047	58,056	
Faroe Islands		-	-	-	1	494	148	
France		2	49,467	16,329	1	6,516	3,195	
Georgia		2	13,917	8,076	4	19,734	9,816	
Germany		8	144,091	73,160	4	95,921	51,165	
Gibraltar		6	23,200	12,439	4	27,755	14,207	
Greece		3	92,018	45,536	6	259,624	151,660	
Hong Kong		6	140,356	67,021	3	99,104	41,293	
India		-	-	-	2	113,271	65,191	

... 2.7. Number and tonnage of vessels entered and cleared classified by country of origin or destination and nationality: 2011

Country of origin or destination	Country of nationality	ENTERED			CLEARED			
		No.	Gross tons	Net tons	No.	Gross tons	Net tons	
Turkey cont/d	Indonesia	1	7,717	2,697	-	-	-	
	Iran	-	-	-	2	53,072	27,014	
	Isle of Man	4	46,907	21,121	6	231,018	122,546	
	Italy	8	195,139	95,192	27	661,416	319,719	
	Kazakhstan	1	1,896	1,055	-	-	-	
	Latvia	1	5,658	2,363	1	2,026	885	
	Lebanon	2	7,782	3,849	1	10,676	5,842	
	Liberia	40	1,008,996	509,888	35	1,005,117	512,097	
	Lithuania	2	6,288	3,956	1	2,395	1,423	
	Malta	74	1,880,070	868,678	85	1,876,782	868,740	
	Marshall Islands	26	550,268	270,405	28	662,070	329,535	
	Moldova	1	6,322	3,249	1	2,768	1,095	
	Morocco	1	8,908	3,257	-	-	-	
	Netherlands	13	73,690	33,674	11	49,920	24,137	
	Netherlands Antilles	7	23,125	12,902	3	9,749	5,340	
	Norway	2	72,957	39,301	5	140,010	74,123	
	Norwegian International Ship Register	1	70,933	33,583	-	-	-	
	Panama	36	623,210	317,213	28	491,319	263,759	
	Philippines	-	-	-	1	28,150	11,553	
	Poland	-	-	-	1	1,545	511	
	Portugal	1	1,942	878	2	4,441	2,634	
	Republic of Ireland	1	9,682	5,058	1	8,938	4,815	
	Russia	2	8,368	3,599	-	-	-	
	Sierra Leone	-	-	-	1	2,760	1,604	
	Singapore	16	334,920	173,110	12	201,516	100,470	
	Slovakia	-	-	-	1	2,450	1,830	
	Spain	2	9,863	4,420	-	-	-	
	St. Kitts-Nevis	1	1,946	768	-	-	-	
	St. Vincent and Grenadines	13	59,203	31,959	7	24,917	13,054	
	Syria	1	11,573	6,179	-	-	-	
	Thailand	1	19,799	10,378	-	-	-	
	Turkey	26	153,662	77,024	48	261,219	137,115	
	UK	4	82,280	44,661	2	16,315	7,548	
	USA	-	-	-	3	24,609	11,046	
	Ukraine	1	2,977	1,490	3	10,924	4,633	
	Vanuatu	-	-	-	1	51,320	15,397	
	UK	Antigua and Barbuda	-	-	-	13	54,294	30,075
		Bahamas	2	84,892	44,040	7	331,376	189,775
		Belize	-	-	-	4	10,050	5,179
		Bermuda	-	-	-	1	36,000	-
Bulgaria		-	-	-	1	10,220	5,123	
Cyprus		1	2,590	777	1	29,304	12,017	
Denmark		-	-	-	2	92,411	50,600	
France		-	-	-	3	197,190	112,647	
Germany		-	-	-	13	668,681	381,083	
Gibraltar		-	-	-	3	135,898	62,369	
Greece		2	81,196	39,995	-	-	-	
Hong Kong		-	-	-	5	194,643	105,554	
India		2	114,288	64,880	-	-	-	
Isle of Man		-	-	-	2	41,557	25,867	
Italy		1	2,415	1,062	2	21,877	7,306	
Kazakhstan		-	-	-	1	200	152	
Latvia		-	-	-	3	9,710	4,133	
Liberia		4	130,914	64,024	25	1,128,452	642,590	
Malaysia		-	-	-	1	107,633	32,289	
Malta		5	118,097	60,274	10	427,915	193,577	
Marshall Islands		17	2,557,144	829,408	13	1,509,873	543,744	
Moldova		2	27,305	8,192	-	-	-	
Netherlands		2	12,763	6,939	9	41,853	16,236	
Netherlands Antilles		-	-	-	3	8,818	4,976	
Norway		1	57,095	29,836	3	109,257	34,306	
Panama		10	473,946	185,441	10	330,249	103,657	
Russia		1	2,535	760	2	10,740	4,922	
Sierra Leone		1	295	123	-	-	-	
Singapore		5	196,990	103,056	2	160,986	104,255	
St. Kitts-Nevis		-	-	-	1	1,946	768	
St. Vincent and Grenadines		1	294	89	2	5,315	2,422	
Tanzania		2	782	205	-	-	-	
UK		2	22,342	6,721	7	555,054	282,138	

... 2.7. Number and tonnage of vessels entered and cleared classified by country of origin or destination and nationality: 2011

Country of origin or destination	Country of nationality	ENTERED			CLEARED		
		No.	Gross tons	Net tons	No.	Gross tons	Net tons
USA	Antigua and Barbuda	1	2,450	1,380	-	-	-
	Argentina	-	-	-	1	9,611	4,260
	Bahamas	5	151,379	82,509	4	233,901	97,339
	Barbados	-	-	-	1	20,837	11,404
	Belize	2	13,410	4,022	-	-	-
	Cayman Islands	1	41,726	25,178	1	40,037	20,900
	Cyprus	3	120,835	77,089	2	69,840	34,921
	Denmark	2	27,060	10,556	1	851	490
	France	-	-	-	1	91,410	48,921
	Georgia	-	-	-	1	8,328	4,654
	Germany	1	35,853	10,755	-	-	-
	Gibraltar	1	11,894	5,920	2	20,449	10,710
	Greece	5	191,595	108,542	5	219,736	135,255
	Hong Kong	9	313,628	147,955	1	31,144	18,384
	Isle of Man	1	38,489	24,721	-	-	-
	Israel	-	-	-	1	2,364	1,321
	Italy	8	203,348	106,107	8	130,275	67,685
	Liberia	12	442,078	241,372	7	262,984	143,641
	Malta	8	254,713	153,578	4	89,937	48,349
	Marshall Islands	12	924,954	248,341	10	497,153	255,629
	Netherlands	-	-	-	1	7,949	4,157
	Norfolk Island	-	-	-	1	96,153	30,358
	Norway	1	36,459	10,938	5	375,177	138,208
	Panama	18	537,422	306,636	13	631,978	346,983
	Poland	1	1,545	511	-	-	-
	Qatar	1	57,243	32,763	-	-	-
	Singapore	1	11,757	6,127	7	358,344	163,187
	St. Vincent and Grenadines	2	37,651	26,982	-	-	-
	Thailand	-	-	-	1	19,799	10,378
	Turkey	1	29,833	10,815	1	7,265	4,279
	UK	8	383,452	238,684	-	-	-
	USA	8	462,925	179,267	9	451,451	193,659
Ukraine	Anguilla	-	-	-	1	4,028	2,218
	Antigua and Barbuda	5	39,233	17,977	3	19,444	8,746
	Bahamas	2	62,482	35,190	2	61,497	36,829
	Belize	8	158,357	79,764	5	67,972	32,888
	Bulgaria	2	33,664	17,829	1	13,967	7,034
	Cyprus	4	112,210	54,250	1	23,235	10,107
	Denmark	1	22,184	9,438	1	23,304	10,232
	Georgia	2	8,499	3,645	1	9,678	5,640
	Germany	1	35,853	10,755	2	42,231	13,854
	Gibraltar	2	11,728	6,515	-	-	-
	Greece	3	109,239	54,154	-	-	-
	Hong Kong	1	41,211	24,945	2	54,407	30,802
	Isle of Man	-	-	-	1	7,788	4,025
	Italy	3	67,106	36,615	2	48,158	29,531
	Korea, South	-	-	-	1	11,290	5,263
	Liberia	9	193,249	101,484	1	21,162	10,590
	Malta	21	265,992	138,305	8	99,798	47,265
	Marshall Islands	18	485,401	228,208	6	155,307	73,820
	Moldova	-	-	-	3	38,262	11,479
	Netherlands	2	4,731	2,621	-	-	-
	Netherlands Antilles	2	10,410	5,596	-	-	-
	Norway	1	277	0	2	72,918	21,876
	Panama	12	126,947	70,634	10	131,059	72,153
	Portugal	-	-	-	1	19,385	9,134
	Russia	-	-	-	2	8,756	2,626
	Singapore	1	8,482	3,722	-	-	-
	St. Kitts-Nevis	-	-	-	1	14,297	4,290
	St. Vincent and Grenadines	3	3,175	1,301	3	11,192	6,080
	Tanzania	-	-	-	1	3,422	2,043
	Turkey	2	6,753	3,563	-	-	-
	UK	-	-	-	3	27,712	14,441
	Ukraine	-	-	-	3	9,363	3,894

... 2.7. Number and tonnage of vessels entered and cleared classified by country of origin or destination and nationality: 2011

Country of origin or destination	Country of nationality	ENTERED			CLEARED		
		No.	Gross tons	Net tons	No.	Gross tons	Net tons
United Arab Emirates	Antigua and Barbuda	1	7,002	3,375	1	2,545	1,372
	Bahamas	2	46,917	23,897	2	130,494	75,049
	Barbados	1	10,271	3,082	-	-	-
	Cayman Islands	2	51,454	17,559	-	-	-
	Cyprus	-	-	-	1	128,600	72,696
	Germany	1	25,361	12,733	3	385,800	218,088
	Gibraltar	-	-	-	3	393,996	179,703
	Hong Kong	1	83,805	49,031	1	91,373	58,745
	India	-	-	-	1	57,144	32,440
	Liberia	2	33,677	15,360	2	56,410	25,873
	Malta	-	-	-	10	1,099,309	500,241
	Marshall Islands	1	42,011	22,047	2	54,236	27,911
	Netherlands	-	-	-	1	29,920	9,418
	Panama	1	4,546	1,364	-	-	-
	St. Vincent and Grenadines	-	-	-	1	212	63
	Sweden	-	-	-	1	375	375
	UK	-	-	-	14	1,515,129	782,001
	United Arab Emirates	-	-	-	1	656	195
	Vanuatu	1	4,671	1,402	-	-	-
Uruguay	Greece	1	36,828	20,638	-	-	-
	Lebanon	1	10,676	5,842	-	-	-
	Panama	-	-	-	1	18,361	10,979
Venezuela	Argentina	-	-	-	1	2,545	1,372
	Bahamas	1	30,053	14,378	-	-	-
	Italy	1	25,063	10,915	-	-	-
	Liberia	1	24,112	11,118	-	-	-
	Panama	-	-	-	1	20,456	13,241
	Seychelles	1	27,007	13,057	-	-	-
	Singapore	-	-	-	1	17,016	13,374
	St. Vincent and Grenadines	-	-	-	1	6,030	3,602
Vietnam	Russia	-	-	-	1	2,535	760
Western Sahara	Bahamas	1	15,904	8,834	-	-	-
	Denmark	-	-	-	1	1,525	594
Yemen	Argentina	1	2,545	1,372	-	-	-
	Cyprus	-	-	-	1	17,055	10,919
	Malaysia	1	107,633	32,289	-	-	-
	Norway	-	-	-	1	96,153	30,358
Total		11,749	228,521,077	112,717,070	11,731	228,537,429	112,721,046

2.8. Number and net tonnage of vessels entered and cleared with cargo and in ballast, classified by type of vessel: 2011

Type of vessel	With cargo		In ballast		Total	
	No.	Tons	No	Tons	No	Tons
ENTERED						
Yacht	-	-	48	21,815	48	21,815
Motor fishing vessel	51	2,235	254	30,467	305	32,702
Passenger vessel	-	-	318	12,395,534	318	12,395,534
Dry cargo vessel	2,548	32,202,763	-	-	2,548	32,202,763
Tanker	560	4,486,347	-	-	560	4,486,347
Other type of vessel	259	259,926	7,711	63,317,983	7,970	63,577,909
Total	3,418	36,951,271	8,331	75,765,799	11,749	112,717,070
CLEARED						
Yacht	-	-	46	20,862	46	20,862
Motor fishing vessel	49	2,207	248	29,558	297	31,765
Passenger vessel	-	-	317	12,384,053	317	12,384,053
Dry cargo vessel	2,551	32,211,964	-	-	2,551	32,211,964
Tanker	572	4,524,402	-	-	572	4,524,402
Other type of vessel	257	253,051	7,691	63,294,949	7,948	63,548,000
Total	3,429	36,991,624	8,302	75,729,422	11,731	112,721,046

2.9. Number and net tonnage of vessels entered, classified by range of net tonnage and by month: 2011 ...

Range of net tonnage	January		February		March		April		May		June		July	
	No.	Tons	No.	Tons	No.	Tons	No.	Tons	No.	Tons	No.	Tons	No.	Tons
Under 100	141	4,071	109	3,012	108	3,305	119	3,577	184	7,172	223	8,014	171	5,312
100-249	12	2,310	2	330	13	2,126	23	3,710	34	5,626	47	7,485	14	2,510
250-499	14	5,827	18	6,643	10	3,402	13	4,982	16	6,480	16	6,035	15	5,754
500-749	9	5,434	11	6,843	22	14,117	20	13,100	10	6,185	14	8,647	11	6,987
750-999	32	28,062	28	24,502	31	26,159	33	28,253	23	19,791	27	23,809	24	20,329
1,000-1,999	120	181,438	105	149,169	110	159,539	98	137,137	82	114,397	128	185,358	122	183,143
2,000-2,999	99	242,393	97	234,598	90	217,356	106	262,214	113	275,475	100	244,440	101	245,817
3,000-3,999	75	262,630	65	227,050	77	270,344	50	175,157	59	204,538	60	209,111	45	155,548
4,000-4,999	51	229,399	49	226,176	46	212,895	39	183,874	54	248,894	39	183,589	54	249,582
5,000-5,999	17	87,183	16	83,854	20	107,481	18	96,847	15	81,164	20	106,327	17	89,907
6,000-6,999	30	192,968	21	135,960	26	167,402	27	175,929	32	205,751	31	198,506	34	213,226
7,000-7,999	19	142,670	16	121,012	26	196,458	20	152,604	22	165,068	14	105,257	10	74,402
8,000-8,999	45	385,069	31	264,007	40	340,647	27	232,364	32	276,959	25	213,512	33	284,915
9,000-9,999	53	508,999	33	315,558	48	461,132	45	430,859	47	452,140	60	579,838	40	387,063
Over 9,999	271	6,521,273	255	6,726,037	298	7,354,925	279	7,213,150	291	7,888,381	249	7,500,211	281	7,717,258
Total	988	8,799,726	856	8,524,751	965	9,537,288	917	9,113,757	1,014	9,958,021	1,053	9,580,139	972	9,641,753

... 2.9. Number and net tonnage of vessels entered, classified by range of net tonnage and by month: 2011

Range of net tonnage	August		September		October		November		December		Total	
	No.	Tons	No.	Tons	No.	Tons	No.	Tons	No.	Tons	No.	Tons
Under 100	185	5,803	229	7,660	196	6,756	154	5,613	135	4,543	1,954	64,838
100-249	18	3,379	24	3,739	21	3,012	18	2,793	20	3,090	246	40,110
250-499	18	6,514	13	3,979	20	7,790	20	7,649	17	6,162	190	71,217
500-749	16	10,019	10	6,390	12	7,567	17	11,348	16	10,340	168	106,977
750-999	14	12,044	32	27,529	36	31,135	38	32,854	18	15,120	336	289,587
1,000-1,999	110	161,464	107	153,149	134	197,090	121	181,338	136	206,257	1,373	2,009,479
2,000-2,999	97	233,384	119	290,916	84	201,140	83	201,281	100	243,037	1,189	2,892,051
3,000-3,999	67	230,277	39	134,088	71	239,938	51	172,441	54	186,125	713	2,467,247
4,000-4,999	47	214,666	49	224,879	46	207,922	34	154,744	32	143,444	540	2,480,064
5,000-5,999	21	111,692	33	174,486	31	162,404	33	172,514	34	183,029	275	1,456,888
6,000-6,999	35	226,499	28	179,246	27	172,218	21	137,047	32	207,400	344	2,212,152
7,000-7,999	7	52,835	15	111,434	22	166,117	25	188,084	15	112,187	211	1,588,128
8,000-8,999	33	281,133	22	189,010	26	223,654	18	154,558	22	191,322	354	3,037,150
9,000-9,999	42	407,952	49	475,334	68	654,585	59	570,312	48	466,078	592	5,709,850
Over 9,999	288	7,567,885	278	7,413,655	285	7,457,237	264	8,208,448	225	6,722,872	3,264	88,291,332
Total	998	9,525,546	1,047	9,395,494	1,079	9,738,565	956	10,201,024	904	8,701,006	11,749	112,717,070

2.10. Number and tonnage of vessels entered, classified by range of gross tonnage: 2011

Range of tonnage (gross)	No.	Gross tons	Net tons
Under100	1,357	57,396	33,347
100-249	411	81,020	29,135
250-499	249	88,210	28,512
500-749	114	69,607	22,290
750-999	100	93,008	41,159
1,000-1,999	530	882,247	426,519
2,000-2,999	651	1,686,583	775,941
3,000-3,999	508	1,830,056	836,258
4,000-4,999	573	2,517,562	1,053,079
5,000-5,999	406	2,217,220	1,042,194
6,000-6,999	239	1,535,225	729,352
7,000-7,999	324	2,396,057	1,113,082
8,000-8,999	775	6,402,415	2,332,836
9,000-9,999	347	3,337,006	1,617,464
10,000-19,999	1,163	17,354,548	8,026,138
20,000-29,999	1,795	44,817,677	19,293,670
30,000-39,999	616	20,768,146	9,685,610
40,000-49,999	276	12,040,348	6,244,683
50,000-59,999	340	18,808,434	10,344,814
60,000-69,999	247	15,718,517	8,583,653
70,000-79,999	123	9,279,027	5,137,120
80,000-89,999	169	14,221,317	8,840,629
90,000-99,999	142	13,257,244	6,267,655
100,000 and over	294	39,062,207	20,211,930
Total	11,749	228,521,077	112,717,070

**2.11. Number and tonnage of vessels entered with cargoes and in ballast
classified by range of net tonnage: 2011**

Range of net tonnage	With cargo		In ballast		Total	
	No.	Net tons	No.	Net tons	No.	Net tons
Under 100	-	-	1,954	64,838	1,954	64,838
100-249	-	-	246	40,110	246	40,110
250-499	11	4,811	179	66,406	190	71,217
500-749	35	21,246	133	85,731	168	106,977
750-999	68	56,541	268	233,046	336	289,587
1,000-1,999	361	532,768	1,012	1,476,711	1,373	2,009,479
2,000-2,999	200	475,939	989	2,416,112	1,189	2,892,051
3,000-3,999	370	1,284,521	343	1,182,726	713	2,467,247
4,000-4,999	298	1,393,795	242	1,086,269	540	2,480,064
5,000-5,999	102	529,917	173	926,971	275	1,456,888
6,000-6,999	170	1,086,903	174	1,125,249	344	2,212,152
7,000-7,999	105	785,353	106	802,775	211	1,588,128
8,000-8,999	148	1,264,019	206	1,773,131	354	3,037,150
9,000-9,999	298	2,887,168	294	2,822,682	592	5,709,850
10,000 and over	942	26,366,129	2,322	61,925,203	3,264	88,291,332
Total	3,108	36,689,110	8,641	76,027,960	11,749	112,717,070

2.12. Number and tonnage of vessels cleared, classified by duration of stay in harbour: 2011

Duration in days	With cargo				In ballast				Total			
	No.	Gross tons	Net tons	Crews	No.	Gross tons	Net tons	Crews	No.	Gross tons	Net tons	Crews
1	2,553	64,631,268	31,264,952	-	6,919	143,955,406	72,248,960	-	9,472	208,586,674	103,513,912	-
2	339	7,985,748	3,729,796	-	449	3,462,795	1,687,115	-	788	11,448,543	5,416,911	-
3	111	2,081,031	965,033	-	256	1,480,919	673,231	-	367	3,561,950	1,638,264	-
4	46	555,713	259,271	-	178	645,714	251,521	-	224	1,201,427	510,792	-
5	36	555,111	249,989	-	117	315,938	131,268	-	153	871,049	381,257	-
6	11	342,369	166,595	-	84	259,760	112,408	-	95	602,129	279,003	-
7	5	52,640	24,536	-	53	148,230	51,417	-	58	200,870	75,953	-
8	2	37,838	11,613	-	52	315,602	160,804	-	54	353,440	172,417	-
9	-	-	-	-	36	127,583	55,923	-	36	127,583	55,923	-
10	-	-	-	-	32	101,095	41,267	-	32	101,095	41,267	-
11	3	31,267	11,763	-	36	94,435	39,542	-	39	125,702	51,305	-
12	1	9,151	4,867	-	25	129,854	45,187	-	26	139,005	50,054	-
13	-	-	-	-	26	170,322	87,060	-	26	170,322	87,060	-
14	-	-	-	-	24	129,793	66,245	-	24	129,793	66,245	-
15	-	-	-	-	20	100,346	42,954	-	20	100,346	42,954	-
16-29	4	36,670	19,554	-	120	439,118	173,057	-	124	475,788	192,611	-
30-59	1	7,171	3,580	-	78	106,532	41,645	-	79	113,703	45,225	-
60 and over	11	48,164	24,817	-	103	179,846	75,076	-	114	228,010	99,893	-
Total	3,123	76,374,141	36,736,366	-	8,608	152,163,288	75,984,680	-	11,731	228,537,429	112,721,046	-

2.13. Number and tonnage of Maltese vessels entered and cleared classified by country and port of origin or destination: 2011 ...

Country and port of origin or destination		Arrivals			Departures		
		No.	Gross tons	Net tons	No.	Gross tons	Net tons
Albania	Durres	2	1,901	824	1	7,744	5,245
	Vlore	3	35,319	16,987	1	18,493	8,445
Algeria	Algiers	23	232,644	110,193	11	132,278	61,362
	Annaba	9	80,073	42,097	3	34,185	17,575
	Arzew	1	3,504	1,184	1	15,635	4,690
	Bejaia	9	60,378	28,617	15	113,264	57,958
	Mostaganem	-	-	-	8	118,081	50,518
	Oran	4	31,118	15,625	6	33,210	16,534
	Skikda	7	44,916	23,585	8	51,879	26,606
	Tenes	-	-	-	1	4,109	2,332
Argentina	Recalada	-	-	-	1	36,284	23,033
Bahamas	Congo Town	1	84,147	50,676	1	84,147	50,676
Bangladesh	Chalna	-	-	-	1	11,563	3,572
	Chittagong	-	-	-	2	34,648	20,324
Belgium	Antwerp	5	62,127	26,881	6	55,976	25,478
	Ghent	1	2,451	1,033	1	22,215	12,032
	Zeebrugge	1	131,332	59,901	-	-	-
Benin	Cotonou	-	-	-	1	30,040	13,312
Brazil	Gebig	-	-	-	1	3,300	1,424
	Imbituba	-	-	-	1	29,862	18,011
	Paranagua	1	15,832	8,990	-	-	-
	Rio Grande	-	-	-	1	41,226	25,484
	Trombetas	-	-	-	1	41,226	25,484
	Vila do Conde	1	21,497	10,912	-	-	-
Bulgaria	Burgas	3	7,833	3,402	1	4,681	2,273
	Varna	4	69,781	39,159	2	8,468	3,964
Cameroon	Douala	-	-	-	1	15,545	8,149
Canada	Montreal	1	1,641	493	2	35,154	16,568
	Quebec	-	-	-	1	17,879	10,576
	Sorel	2	27,816	14,082	-	-	-
Cape Verde	Cape Verde Island	-	-	-	2	53,223	22,974
China	Dalian	-	-	-	1	131,332	59,901
	Ningbo	1	3,556	1,535	-	-	-
Colombia	Puerto Bolivar	-	-	-	1	94,082	59,100
Congo	Pointe Noire	-	-	-	1	16,987	6,184
Croatia	Dubrovnik	-	-	-	2	23,126	8,349
	Korcula	1	4,829	2,297	-	-	-
	Ploce	2	15,613	8,481	1	15,832	8,990
	Rijeka	6	132,611	62,240	9	95,823	43,165
	Rovinj	2	784	279	2	784	279
	Sibenik	2	20,058	10,772	-	-	-
	Split	2	6,002	2,949	-	-	-
Cyprus	Offshore Cyprus	-	-	-	1	29,982	12,861
	Larnaca	-	-	-	3	8,688	3,945
	Limassol	5	116,372	50,135	4	29,155	14,303
Denmark	Aarhus	-	-	-	1	4,922	2,841
	Copenhagen	-	-	-	1	4,285	2,039
	Esbjerg	1	4,211	2,358	-	-	-
Dominican Republic	San Pedro de Macoris	1	4,358	2,504	-	-	-
Egypt	Abu Kir	1	4,922	2,841	1	701	210
	Adabiya	1	34,509	18,900	-	-	-
	Alexandria	13	157,783	74,596	13	109,338	52,602
	Damietta	18	276,355	135,730	14	722,281	440,381
	El Arish	1	2,449	1,380	-	-	-
	El Dekheila	6	124,344	68,159	2	42,465	26,472
	Hamrawein	2	33,871	17,529	-	-	-
	Port Said	1	17,964	8,666	9	587,623	286,942

... 2.13. Number and tonnage of Maltese vessels entered and cleared classified by country and port of origin or destination: 2011

Country and port of origin or destination		Arrivals			Departures		
		No.	Gross tons	Net tons	No.	Gross tons	Net tons
Egypt cont'd	Sidi Kerir	9	661,247	408,667	8	616,146	369,964
	Suez	6	105,572	55,895	14	775,004	386,020
Estonia	Tallinn	-	-	-	1	1,399	419
France	Berre	2	10,060	3,018	1	5,030	1,509
	Lavera	3	9,576	3,624	3	29,844	12,524
	Sailly-sur-la-Lys	1	1,318	737	-	-	-
	Ajaccio	13	994,786	560,404	2	10,060	3,018
	Arles	1	1,595	587	-	-	-
	Bayonne	1	7,988	4,790	-	-	-
	Bordeaux	-	-	-	1	10,265	5,641
	Brest	-	-	-	1	4,885	2,221
	Cannes	1	5,456	3,425	-	-	-
	Donges	-	-	-	1	84,598	53,710
	Fos-Sur-Mer	16	454,478	249,059	8	142,404	76,970
	La Nouvelle	1	5,684	3,230	-	-	-
	La Pallice	3	14,873	8,684	-	-	-
	Le Havre	16	1,925,967	893,552	4	450,199	211,785
	Lorient	-	-	-	2	9,844	5,682
	Germany	Marselles	2	81,752	43,968	-	-
Rouen		3	15,528	8,912	3	38,908	16,786
Sables d'Olonne		-	-	-	1	2,901	1,693
Sete		-	-	-	2	7,520	3,963
St. Tropez		-	-	-	1	591	177
Batumi		1	25,364	9,979	-	-	-
Poti		-	-	-	1	6,432	3,452
Cuxhaven		1	3,556	1,535	-	-	-
Hamburg		-	-	-	2	23,230	9,667
Rostock		2	68,748	39,142	-	-	-
Ghana	Vierow	1	4,885	2,221	-	-	-
	Takoradi	1	6,432	3,452	-	-	-
Gibraltar	Gibraltar	13	188,051	94,048	16	305,615	170,341
Greece	Agioi Theodoroi	1	3,280	1,458	-	-	-
	Aspropyrgos	2	33,819	14,992	6	49,405	22,283
	Astakos	3	23,358	7,013	-	-	-
	Crete	1	81,479	50,676	-	-	-
	Drepanon	1	5,036	1,938	-	-	-
	Eleusis	-	-	-	1	3,796	1,549
	Heraklion	-	-	-	1	76,522	43,108
	Itea	2	7,665	3,867	-	-	-
	Kalamata	1	17,697	10,238	-	-	-
	Kali Limenes	1	25,364	9,979	-	-	-
	Katakolo	-	-	-	2	81,752	43,968
	Mykonos	1	121,878	82,363	1	47,427	25,316
	Offshore Greece	-	-	-	1	207	74
	Perama	1	5,573	2,511	-	-	-
	Piraeus	15	671,071	395,864	26	1,372,815	767,851
	Preveza	-	-	-	1	13,965	7,244
	Pylos	2	8,400	2,526	-	-	-
	Rethimnon	1	4,200	1,786	-	-	-
	Santorini	4	306,310	187,955	-	-	-
Thasos	-	-	-	1	6,118	2,925	
Thessaloniki	4	60,824	23,436	3	13,802	6,481	
Thirasia	1	4,150	2,005	-	-	-	
Thisvi	-	-	-	1	3,580	2,089	
Tsingeli	1	4,109	2,332	1	10,220	5,123	
Volos	-	-	-	1	4,069	2,161	
Haiti	Jeremie	-	-	-	1	4,811	2,294
Honduras	San Lorenzo	2	40,056	22,116	-	-	-
India	Sikka	2	73,473	41,366	-	-	-
Israel	Ashdod	1	28,246	12,481	1	24,918	12,535
	Ashkelon	1	94,082	59,100	2	50,728	19,958
	Haifa	4	103,562	59,548	4	37,945	15,285

... 2.13. Number and tonnage of Maltese vessels entered and cleared classified by country and port of origin or destination: 2011

Country and port of origin or destination		Arrivals			Departures		
		No.	Gross tons	Net tons	No.	Gross tons	Net tons
Italy	Agrigento	-	-	-	3	34,689	11,921
	Ancona	1	41,342	25,325	1	9,605	4,885
	Augusta	42	276,073	126,242	37	176,792	80,162
	Bari	-	-	-	1	992	306
	Barletta	1	2,749	1,110	-	-	-
	Brindisi	3	63,106	34,124	1	8,995	4,514
	Cagliari	2	9,052	4,327	1	3,556	1,535
	Capri	1	316	94	-	-	-
	Catania	49	1,604,999	765,482	35	566,185	170,659
	Chioggia	3	10,055	5,164	3	9,683	5,348
	Civitavecchia	5	163,977	83,283	14	1,071,308	603,512
	Falconara	4	95,718	51,008	8	42,303	19,426
	Fiumicino	5	133,449	59,609	1	23,235	10,129
	Gela	3	54,804	24,914	3	55,164	24,270
	Genoa	14	517,169	300,049	5	185,652	102,810
	Gioia Tauro	1	13,038	4,921	-	-	-
	La Spezia	3	17,483	9,334	2	5,051	2,577
	Lampedusa	1	176	176	1	207	74
	Livorno	3	113,154	68,117	6	197,809	91,410
	Licata	-	-	-	1	2,298	869
	Manfredonia	-	-	-	2	4,341	2,149
	Marina di Carrara	1	15,685	4,624	-	-	-
	Marsala	-	-	-	1	4,200	1,786
	Messina	4	154,233	97,974	-	-	-
	Milazzo	3	126,514	70,612	-	-	-
	Naples	7	326,576	196,562	3	59,277	19,785
	Offshore Sicily	1	95	28	-	-	-
	Oristano	1	3,504	1,184	-	-	-
	Ortona	1	2,749	1,110	-	-	-
	Otranto	1	2,532	760	2	6,381	1,914
	Palermo	2	47,448	24,984	3	4,814	2,694
	Porto Empedocle	5	14,011	7,120	4	9,250	4,384
	Porto Maghera	-	-	-	1	5,456	3,425
Porto Torres	1	27,015	13,622	-	-	-	
Pozzallo	499	3,717,055	1,148,134	487	3,653,777	1,114,674	
Ravenna	11	163,787	76,439	5	31,495	14,487	
Salerno	6	101,550	30,462	2	20,050	6,696	
Santa Panagia	2	49,052	21,281	2	30,633	13,663	
Sardinia	1	316	94	-	-	-	
Sarroch	24	1,313,532	790,738	9	311,106	182,233	
Siracusa	11	60,096	20,427	7	50,337	18,055	
Taormina	1	11,563	3,572	3	74,117	28,006	
Taranto	7	53,221	24,843	11	152,546	67,277	
Termini Imerese	1	1,982	1,102	-	-	-	
Trapani	4	51,117	19,829	5	31,719	12,726	
Vasto	1	21,554	6,467	-	-	-	
Venice	8	211,458	109,522	1	35,915	21,910	
Jamaica	Oracabessa	-	-	-	1	7,171	3,580
Jordan	Aqaba	3	44,179	27,524	1	62,775	34,934
Latvia	Ventspils	1	42,010	22,361	-	-	-
Lebanon	Beirut	9	655,956	403,362	4	35,750	16,052
	Selaata	-	-	-	1	28,246	12,481
Liberia	Monrovia	-	-	-	1	13,695	7,738
Libya	Abu Kammash	1	4,066	1,219	-	-	-
	Benghazi	12	163,122	62,450	17	274,570	96,606
	Khoms	7	92,591	40,814	10	153,216	47,130
	Melittah	-	-	-	1	57,296	32,526
	Misurata	16	153,093	55,072	24	177,862	73,166
	Offshore Libya	3	2,370	1,215	1	454	136
	Ras Lanuf	1	4,066	1,219	1	4,066	1,219
	Sirte	2	4,014	1,213	1	992	306
	Tobruk	1	3,022	907	-	-	-

... 2.13. Number and tonnage of Maltese vessels entered and cleared classified by country and port of origin or destination: 2011

Country and port of origin or destination		Arrivals			Departures		
		No.	Gross tons	Net tons	No.	Gross tons	Net tons
Libya cont/d	Tripoli	48	228,782	90,990	53	220,612	86,149
	Zawia Term.	1	454	136	1	18,493	8,445
	Zuara	1	277	77	-	-	-
	Zuetina	-	-	-	1	61,336	35,873
Lithuania	Klaipeda	1	17,630	10,220	-	-	-
Malaysia	Port Klang	7	860,876	404,224	-	-	-
Malta	Fishing Grounds	7	1,626	815	9	2,022	1,011
	Delimara Fish Farm	1	207	74	1	207	74
	Marsaxlokk	37	595,132	274,828	26	401,226	186,584
	Off St. Paul's Bay	-	-	-	1	454	136
	Valletta	15	131,170	54,190	16	114,756	46,264
Mexico	Altamira	1	6,065	3,424	-	-	-
	Veracruz	-	-	-	1	17,697	10,238
Montenegro	Bar	2	4,238	2,170	-	-	-
	Bijela	1	7,090	3,531	1	7,090	3,531
Morocco	Agadir	-	-	-	2	27,285	8,830
	Casablanca	2	49,672	14,900	8	139,919	70,121
	Jorf Lasfar	5	86,982	41,638	1	23,248	9,915
	Kenitra	1	3,259	2,034	-	-	-
	Mohammedia	3	252,403	157,558	9	384,491	231,499
	Nador	-	-	-	1	10,784	6,184
	Tanger Med	-	-	-	3	167,260	77,233
	Tangier	1	24,836	7,450	1	17,964	8,666
Mozambique	Maputo	-	-	-	1	22,135	12,665
Netherlands	Amsterdam	-	-	-	2	49,847	23,140
	Rotterdam	7	288,572	165,110	8	125,700	74,629
	Vlissingen	-	-	-	1	13,965	7,244
Norway	Alesund	1	1,474	442	1	1,474	442
Pakistan	Karachi	1	14,031	8,355	-	-	-
Poland	Gdansk	-	-	-	1	19,906	10,279
	Gdynia	1	5,655	2,630	-	-	-
	Police	-	-	-	1	13,965	7,250
Portugal	Aveiro	1	3,556	1,535	1	4,083	1,799
	Leixoes	1	1,998	976	-	-	-
	Lisbon	5	73,970	35,718	1	2,114	1,054
	Setubal	-	-	-	1	2,108	1,147
Puerto Rico	Ponce	1	10,220	5,123	-	-	-
Republic of Ireland	Dernish Island	1	21,145	11,177	-	-	-
	Foynes	-	-	-	1	5,029	3,002
Romania	Braila	1	2,901	1,693	-	-	-
	Constanza	4	37,856	16,323	5	13,504	6,487
	Midia	1	7,257	3,643	-	-	-
	Tulcea	1	1,474	442	1	1,474	442
Russia	Kavkaz	2	27,929	12,188	-	-	-
	Novorossisk	-	-	-	3	133,698	75,192
	Rostov	-	-	-	1	5,684	3,230
	Tuapse	-	-	-	2	56,492	24,962
	Yeisk	1	2,449	1,380	-	-	-
Saudi Arabia	Jeddah	3	198,276	99,982	1	36,014	19,431
	Yanbu	1	29,295	12,034	2	27,816	14,082
Sea	Black Sea	-	-	-	2	75,830	42,946
	Outside Territorial Waters	1,814	4,562,694	2,368,444	1,869	6,832,904	3,671,769
	Within Territorial Waters	159	2,455,944	1,267,695	167	2,729,505	1,401,560
Senegal	Dakar	1	14,241	6,256	2	37,235	18,745
Singapore	Singapore	-	-	-	3	190,230	115,171

... 2.13. Number and tonnage of Maltese vessels entered and cleared classified by country and port of origin or destination: 2011

Country and port of origin or destination		Arrivals			Departures		
		No.	Gross tons	Net tons	No.	Gross tons	Net tons
Slovenia	Koper	26	399,356	179,149	8	96,878	46,612
South Africa	Luderitz	1	7,617	3,520	-	-	-
	Mossel Bay	1	30,040	13,312	-	-	-
Spain	Algeciras	4	65,779	33,009	2	52,226	29,667
	Almeria	-	-	-	1	34,509	18,900
	Barcelona	9	49,874	25,440	22	1,147,117	722,565
	Bilbao	1	27,015	13,622	2	29,360	12,904
	Cadiz	-	-	-	1	17,697	10,238
	Cartagena	4	186,887	112,780	3	29,023	14,920
	Castellon	11	208,775	104,345	2	27,755	15,268
	La Coruña	1	196	196	1	1,641	493
	Ferrol	1	4,285	2,039	-	-	-
	Gijon	1	5,451	3,178	-	-	-
	Huelva	3	166,514	102,887	3	15,175	9,020
	Las Palmas	-	-	-	2	51,168	21,345
	Majorca	-	-	-	1	2,749	1,110
	Malaga	2	128,906	75,992	1	3,556	1,580
	Marin	-	-	-	1	5,029	3,002
	Offshore Spain	1	309	92	-	-	-
	Pasajes	4	11,459	5,103	-	-	-
	San Ciprian	-	-	-	1	7,556	3,468
	Santander	1	5,136	2,408	-	-	-
Seville	1	2,222	1,064	1	4,109	2,332	
Tarragona	9	167,653	79,824	9	110,924	49,281	
Valencia	2	4,444	2,128	14	763,852	463,419	
Vigo	-	-	-	1	13,251	7,677	
Sudan	Port Sudan	-	-	-	1	34,374	19,571
Sweden	Gothenburg	3	76,452	33,119	-	-	-
Syria	Banias	1	21,142	11,177	1	28,246	12,481
	Lattakia	1	47,984	27,675	7	124,709	57,073
	Tartous	1	36,781	23,242	5	49,894	28,169
Tunisia	Bizerta	4	52,115	25,328	5	72,406	31,541
	Gabes	2	5,120	1,829	1	4,242	1,992
	La Goulette	5	43,622	19,863	5	72,339	33,664
	La Skhira	1	5,573	2,511	-	-	-
	Offshore Tunis	-	-	-	2	937	280
	Rades	6	83,113	32,979	5	46,517	20,045
	Sfax	9	69,180	37,676	7	30,080	14,836
	Sousse	6	18,056	8,247	3	4,932	1,894
	Tunis	6	50,239	21,924	4	34,104	16,557
Zarzis	6	56,410	21,031	5	50,035	16,654	
Turkey	Aliaga	26	643,516	226,167	8	89,767	45,765
	Ambarli	1	36,014	19,431	2	29,722	12,483
	Antalya	2	18,580	9,959	6	101,613	45,413
	Ceyhan	10	552,495	317,090	10	597,423	342,287
	Derince	1	4,083	1,799	-	-	-
	Diliskelesi	1	4,885	2,221	1	3,125	1,619
	Gebze	1	21,142	11,177	2	8,396	4,045
	Gemlik	1	24,836	7,450	7	150,570	72,044
	Gulluk	1	10,490	5,264	-	-	-
	Iskenderun	1	10,220	5,123	4	61,452	33,699
	Istanbul	8	138,966	72,037	4	28,815	15,208
	Izmir	4	78,728	33,448	25	571,039	175,002
	Karabiga	-	-	-	1	30,012	17,843
	Mersin	10	191,678	93,688	7	145,573	72,750
	Nemrut Bay	3	71,685	31,645	2	5,778	2,582
	Samsun	1	21,142	11,177	-	-	-
	Tasucu	-	-	-	1	4,211	2,358
	Tutunciftlik	2	44,054	17,534	-	-	-
Tuzla	-	-	-	2	22,825	12,080	
Yalova	1	7,556	3,468	2	10,791	5,038	
Zonguldak	-	-	-	1	15,670	8,524	

... 2.13. Number and tonnage of Maltese vessels entered and cleared classified by country and port of origin or destination: 2011

Country and port of origin or destination		Arrivals			Departures		
		No.	Gross tons	Net tons	No.	Gross tons	Net tons
UK	Birkenhead	1	3,796	1,549	-	-	-
	Fowey	-	-	-	1	3,644	1,747
	Helensburgh	-	-	-	2	692	208
	Hull	-	-	-	1	5,285	2,687
	Immingham	1	53,639	27,821	-	-	-
	Newark	1	30,012	17,843	-	-	-
	Pembroke	1	29,982	12,861	-	-	-
	Portsmouth	1	668	200	-	-	-
	Sharpness	-	-	-	1	4,276	2,129
UK	Southampton	-	-	-	4	409,681	184,327
	Tyne	-	-	-	1	4,337	2,479
USA	Baton Rouge	1	57,066	32,719	-	-	-
	Galveston	1	39,126	25,373	-	-	-
	New Orleans	2	72,085	44,491	2	55,069	33,804
	New York	-	-	-	1	29,295	12,034
	Ravena	3	13,552	6,177	1	5,573	2,511
Ukraine	Savannah	1	72,884	44,818	-	-	-
	Berdiansk	2	11,140	6,665	-	-	-
	Illichivsk	-	-	-	1	4,816	2,295
	Kerch	1	22,135	12,665	1	6,065	3,424
	Kherson	-	-	-	1	7,398	3,742
	Mariupol	4	16,669	8,978	1	3,580	2,089
	Nikolayev	8	126,170	65,416	2	39,039	21,176
	Odessa	4	62,357	32,429	-	-	-
	Oktyabresk	-	-	-	1	15,652	4,624
Ukraine	Sevastopol	1	23,236	10,113	-	-	-
	Theodosia	-	-	-	1	23,248	9,915
	Yuzhnyy	1	4,285	2,039	-	-	-
	United Arab Emirates	-	-	-	1	23,289	11,054
United Arab Emirates	Jebel Ali	-	-	-	8	1,050,656	479,208
	Khor Fakkan	-	-	-	1	25,364	9,979
United Arab Emirates	Sharjah	-	-	-	-	-	-
	Total	3,476	33,541,456	16,509,525	3,463	33,569,394	16,529,245

2.14. Number, tonnage and type of vessels, registered under the Merchant Shipping Act, 1973: 2011

Type of vessel	Registered during 2011		As on 31 December 2011	
	No.	Gross tonnage	No.	Gross tonnage
Pleasure yacht	255	14,827	2,602	72,098
Motor fishing vessel	13	194	796	9,401
Dry cargo vessel	198	6,130,585	1,366	28,560,225
Liquid bulk	109	3,222,229	622	16,387,840
Other	88	312,140	461	596,980
TOTAL	663	9,679,975	5,847	45,626,544

Source: Registry of Shipping and Seamen

2.15. Tonnage of cargo unloaded and loaded at Malta: 2006-2011

Year	Cargo unloaded (tons)	Cargo loaded (tons)
2006	6,850,433	1,906,318
2007	8,289,608	3,959,162
2008	7,643,881	3,631,564
2009	8,466,505	4,667,129
2010	8,561,742	4,348,351
2011	7,523,438	3,783,944

2.16. Cargo unloaded and loaded classified by country of origin/destination of vessel: 2011 ...

Country of origin/Destination of vessel (port)	Unloaded (tons)	Loaded (tons)
Abidjan	-	22
Agadir	29	74
Agioi Theodoroi	29,755	-
Ajaccio	-	147,328
Alexandria	77,714	67,535
Algeciras	29,255	59,261
Algiers	2,266	181
Aliaga	128,443	152,391
Ambarli	329	66
Ancona	15,770	983
Annaba	-	153
Antalya	-	2,109
Antwerp	70,142	35
Aqaba	16,660	188,201
Arles	4,768	-
Ashdod	30,120	-
Aspropyrgos	32,000	32,410
Augusta	579,294	19,171
Bakar	6,500	-
Balchik	3,296	-
Banias	-	379,400
Bar	11,132	762
Barcelona	34,151	6,236
Barletta	4,500	-
Bastia	-	22,832
Batumi	72,993	-
Beirut	35,030	877
Bejaia	31	25
Benghazi	206	3,020
Berre	32,466	-
Bilbao	44,692	-
Bizerta	2,150	770
Black Sea	-	4,800
Bordeaux	2,967	-
Brindisi	7,060	-
Burgas	67,315	-
Cagliari	1,270	4,165
Cape Verde Island	-	22,200
Cartagena	31,219	-
Casablanca	1,655	900
Castellon	17,813	53
Catania	210,189	108,515
Ceuta	7,707	-
Ceyhan	8,000	13,999
Chalon Sur Mer	1,416	-
Chalon-sur-Saone	4,913	-
Chioggia	35	-
Civitavecchia	499	8,508

... 2.16. Cargo unloaded and loaded classified by country of origin/destination of vessel: 2011

Country of origin/Destination of vessel (port)	Unloaded (tons)	Loaded (tons)
Conakry	46	-
Constanza	79,951	83
Cotonou	-	30,000
Crete	-	43,916
Dakar	35	12,497
Dalian	-	405
Damietta	21,659	17,256
Derna	-	2,662
Durres	2,754	531
El Dekheila	-	2,500
El Khoms	294	12,443
Falconara	-	53,970
Famagusta	-	3,134
Felixstowe	-	1,206
Fiumicino	259,077	-
Follonica	1,004	-
Fos-Sur-Mer	22,366	18,297
Frederiksvaerk	81	-
Gabes	-	126
Gela	111,748	30,658
Gemlik	180	1,812
Genoa	85,292	9,681
Georgia	18,600	-
Gibraltar	57,650	239,338
Gioia Tauro	69,828	15,784
Göthenburg	259,893	-
Gythion	-	51
Haifa	61,450	-
Heraklion	-	14,973
Hereke	1,521	-
Iskenderun	-	2,762
Istanbul	1,284	4,540
Izmir	7,977	6,775
Izmit	2,236	-
Jebel Ali	-	359
Jeddah	11,114	8,811
Kalamaki	2,237	-
Kali Limenes	226	-
Karachi	-	33,300
Kerch	27,322	-
Khor Fakkan	-	27,175
Koper	3,491	34
Kulevi	88,438	-
La Goulette	8,259	18
La Nouvelle	3,150	-
La Skhira	-	42,157
La Spezia	11,578	8,890
Lagos (Nigeria)	-	2,275

... 2.16. Cargo unloaded and loaded classified by country of origin/destination of vessel: 2011

Country of origin/Destination of vessel (port)	Unloaded (tons)	Loaded (tons)
Larnaca	312	-
Larymna	2,300	-
Lattakia	131	2,763
Lavera	87,781	-
Le Havre	191,668	12,179
Leixoes	5,807	-
Limas	-	738
Limassol	159,243	65
Lisbon	19,495	-
Livorno	46,473	4,445
Malaga	422	53
Mardas	74	-
Marsala	9,648	-
Marsaxlokk	200,054	-
Marseilles	358	-
Mersin	6,964	75,641
Midia	45,564	-
Milazzo	77,962	-
Milford Haven	70,250	-
Misurata	1,247	2,960
Moerdyk	-	60
Mohammedia	-	91,870
Monastir	-	786
Mostaganem	-	307
Mundra	123	-
Naples	29,905	17,610
Nemrut Bay	4,326	11,006
New York	56	26,500
Nikolayev	127,110	-
Norfolk Islands	132	-
Nouakchott	-	26
Novorossisk	4,000	-
Odessa	115,137	-
Offshore Cyprus	-	200
Oktyabresk	25	-
Oran	104	432
Outer Hebrides	17,000	-
Outside Territorial Waters	355,233	281,381
Palermo	78,959	24,791
Palma (Canary Island)	1,420	-
Paros	-	18,000
Pembroke	29,970	-
Perama	5,400	-
Philadelphia	22,000	-
Piraeus	19,890	34,537
Ploce	7,239	104
Port Klang	5,507	1,519

... 2.16. Cargo unloaded and loaded classified by country of origin/destination of vessel: 2011

Country of origin/Destination of vessel (port)	Unloaded (tons)	Loaded (tons)
Port Said	19,790	36,063
Porto Empedocle	5,893	-
Porto Maghera	834	-
Porto Nogaro	18,294	-
Porto Torres	17,260	-
Pozzallo	339,531	32,897
Puerto Cabello	-	707
Rades	7,286	27,832
Ras Lanuf	100	-
Ravenna	4,889	18,692
Rhode Island	-	75,627
Rhodes	-	88,731
Rijeka	173,207	26,747
Riverhead	94,943	-
Rotterdam	93,594	-
Rouen	3,834	-
Sailly-sur-la-Lys	1,350	-
Salerno	36,941	97
San Vito Lo Capo	1,200	-
Santa Panagia	218,797	89,600
Sarroch	223,010	31,912
Sete	1,000	-
Setubal	9,777	-
Sevastopol	101,279	-
Sfax	1,105	2,701
Sikka	43,664	-
Singapore	-	160
Skikda	1,180	4,806
Sochi	-	67
Sousse	2,701	-
Southampton	200	1,544
Split	22,330	1,594
St Amand Montrond	1,392	-
St Gereon	-	68
St. Louis du Rhone	1,420	-
St. Malo	-	3,500
St. Peter's	-	340
St. Usage (France)	1,436	-
Suez	90,356	80,991
Taganrog	22,739	-
Tanger Med	11,962	9,995
Tangier	3,960	4,675
Tanjung Pelepas	21	-
Taranto	18,768	2,149

... 2.16. Cargo unloaded and loaded classified by country of origin/destination of vessel: 2011

Country of origin/Destination of vessel (port)	Unloaded (tons)	Loaded (tons)
Tarragona	43,003	-
Tartous	112	23,000
Termini Imerese	8,369	-
Thessaloniki	82,456	172
Tilbury	-	1,397
Torre Annunziata	2,296	-
Trapani	-	6,243
Trieste	4,912	293
Tripoli	815	11,471
Tsingeli	2,687	-
Tunis	2,417	2,916
Tutunciftlik	59,000	-
Valencia	16,272	11,951
Valletta	256,258	193,770
Vallone	9,189	-
Varna	6,486	76
Vassiliko Bay	25,967	-
Vasto	10,091	-
Venice	54,091	351
Ventspils	4,016	-
Villefranche	1,420	-
Vlissingen	2,197	-
Vlore	55,934	-
Volos	8,380	-
Within Territorial Waters	650,023	453,743
Wolgast	3,493	-
Yanbu	6,835	150
Yuzhnyy	25	-
Zarzis	4,796	542
Zawia Terminal	-	33,000
Zeebrugge	10,075	-
Total	7,523,438	3,783,944

2.17. Cargo unloaded and loaded by vessel classified by nationality of vessel: 2011

Nationality of Vessel	Unloaded (Tons)	Loaded (Tons)
Antigua and Barbuda	134,166	35,418
Austria	3,150	-
Bahamas	70,258	120,316
Barbados	1,868	1,151
Belgium	7,576	-
Belize	217,928	6,700
Bermuda	46,300	799
Cambodia	1,195	-
Cayman Islands	22,306	54,700
Comoros	9,348	-
Croatia	2,616	4,775
Cyprus	394,105	343,321
Denmark	357,996	83,456
France	37,068	87,286
Georgia	4,737	1,858
Germany	78,068	16,840
Gibraltar	28,102	8,185
Greece	555,502	503,211
Honduras	4,400	-
Hong Kong	109,263	16,725
Iran	419	295
Isle of Man	6,055	45,475
Italy	991,574	858,123
Liberia	868,530	302,505
Libya	-	30,000
Lithuania	9,869	-
Luxembourg	39,709	173,893
Madeira	4,250	-
Malta	1,694,598	503,314
Marshall Islands	975,312	294,691
Moldovia	4,322	-
Morocco	338	964
Netherlands	53,893	7,998
Netherlands Antilles	4,248	3,000
Norway	115,542	20,000
Norwegian International Ship Register	30,912	-
Panama	219,910	25,519
Philippines	9,713	-
Poland	1,250	-
Portugal	11,729	-
Russia	28,839	-
Saudi Arabia	101,565	3,843
Singapore	51,981	67,713
Slovenia	1,100	-
St. Vincent and Grenadines	3,242	7,882
Switzerland	6	41
Turkey	67,059	54,602
UK	139,039	94,845
USA	132	55
Ukraine	300	4,445
United Arab Emirates	2,050	-
Total	7,523,438	3,783,944

2.18. Unitised cargo and number of units unloaded and loaded: 2010-2011

	UNLOADED						LOADED					
	TRAILERS		CONTAINERS			CARGO (Tons)	TRAILERS		CONTAINERS			CARGO (Tons)
	20 Ft	40 Ft	20 Ft	40 Ft	Empty		20 Ft	40 Ft	20 Ft	40 Ft	Empty	
2010	-	11,857	20,288	14,267	632	1,980,821	-	3,640	4,074	3,046	39,788	452,589
2011	-	12,766	20,919	14,016	295	1,936,994	-	4,662	3,911	3,541	39,309	468,890
January	-	913	1,552	1,007	79	95,810	-	331	187	254	3,402	22,428
February	-	936	1,596	917	63	135,605	-	329	319	244	2,211	40,505
March	-	1,064	1,906	1,178	9	171,551	-	382	393	336	2,997	46,700
April	-	968	1,945	1,294	10	192,150	-	401	605	351	3,419	53,790
May	-	1,175	1,805	1,190	18	182,766	-	343	484	444	3,561	50,166
June	-	1,064	1,743	1,152	15	170,546	-	312	367	285	2,987	40,505
July	-	1,077	1,797	1,321	5	175,853	-	379	328	294	3,373	41,953
August	-	1,044	1,795	1,297	5	184,108	-	266	260	244	3,691	33,405
September	-	1,042	1,660	1,186	18	121,546	-	321	224	267	3,152	27,424
October	-	1,338	1,725	1,325	39	188,314	-	391	279	281	4,062	39,719
November	-	1,130	1,744	1,125	12	169,500	-	326	243	276	3,431	37,107
December	-	1,015	1,651	1,024	22	149,245	-	881	222	265	3,023	35,188

Sources: VGT Ltd and Port Work Scheme

2.19. Stock* of fishing vessels registered in Malta and Gozo by region: 2011

Region	Type of vessel							Total
	Bimbu	Firilla	Kajjik	Luzzu	MPV	Trawler	Other	
MALTA	41	21	949	298	1,296	23	379	3,007
Malta	36	20	744	242	1,072	22	332	2,468
Southern Harbour	5	2	115	27	156	4	57	366
Northern Harbour	12	5	141	35	194	5	44	436
South Eastern	12	8	200	136	374	8	95	833
Western	3	3	116	16	160	-	62	360
Northern	4	2	172	28	188	5	74	473
Gozo and Comino	5	1	205	56	224	1	47	539

* as at end of 2011

2.20. Stock* of fishing vessels registered in Malta and Gozo by length group: 2011

Region	Type of vessel							Total
	Bimbu	Firilla	Kajjik	Luzzu	MPV	Trawler	Other	
Vessel length (m)	41	21	949	298	1,296	23	379	3,007
< 5	3	4	692	39	293	-	282	1,313
>= 5 and < 10	38	17	257	245	873	-	72	1,502
>= 10 and < 15	-	-	-	13	87	-	6	106
>= 15 and < 20	-	-	-	1	20	3	5	29
20+	-	-	-	-	23	20	14	57

* as at end of 2011

2.21. Stock* of fishing licences by type of licence and type of vessels: 2011

Vessel type	Registration				
	MFA	MFB	MFC	MFD	Total
Total	378	676	1,921	32	3,007
Bimbu	8	13	20	-	41
Firilla	3	5	13	-	21
Kajjik	62	239	648	-	949
Luzzu	100	97	101	-	298
MPV	175	306	808	7	1,296
Trawler	23	-	-	-	23
Other	7	16	331	25	379

* as at end of 2011

2.22. Stock* of fishing licences by type of licence and region: 2011

Region	Registration				
	MFA	MFB	MFC	MFD	Total
MALTA	378	676	1,921	32	3,007
Malta	288	520	1,628	32	2,468
Southern Harbour	15	59	288	4	366
Northern Harbour	30	92	312	2	436
South Eastern	174	170	472	17	833
Western	23	94	243	-	360
Northern	46	105	313	9	473
Gozo and Comino	90	156	293	-	539

* as at end of 2011

2.23. Stock* of fishing licences by type of vessel and current base port: 2011 ...

Current base port	Type of vessel							Total
	Bimbu	Firilla	Kajjik	Luzzu	MPV	Trawler	Other	
Total	41	21	949	298	1,296	23	379	3,007
Anchor Bay	-	-	10	-	-	-	-	10
Armier	-	-	12	-	18	-	8	38
Baħar ic-Cagħaq	-	-	1	-	6	-	10	17
Balluta Bay	-	-	-	-	-	-	1	1
Birżebbuġa (Pretty Bay)	2	-	10	2	37	-	5	56
Birżebbuġa (St. Georges Bay)	3	-	35	10	129	-	22	199
Buġibba	-	2	23	1	36	-	12	74
Comino	-	-	-	-	1	-	-	1
Daħlet Qorrot	-	-	1	-	-	-	-	1
Dwejra	-	-	12	1	3	-	10	26
Għar Lapsi	-	-	14	-	4	-	37	55
Ġnejna	-	-	79	3	106	-	17	205
Gżira (Lazzaretto Creek)	1	-	16	2	11	-	2	32
Gżira (Sliema Creek)	2	-	16	-	9	-	3	30
Ħondoq ir-Rummien	-	-	-	-	-	-	1	1
St. Paul's Bay (Il-Veċċa)	1	1	21	12	29	-	3	67
Kalkara (Kalkara Creek)	1	2	19	14	23	-	10	69
Little Armier	-	-	-	-	2	-	-	2
Malta Garaged	-	-	1	-	2	-	-	3
Marfa	-	-	6	-	5	-	1	12
Marsa	-	-	3	1	3	1	-	8
Marsalforn	-	-	27	9	20	-	4	60
Marsaskala	2	2	79	18	90	-	15	206
Marsaxlokk (Il-Magħluq)	3	3	46	30	113	-	5	200
Marsaxlokk (Ix-Xatt)	6	4	73	88	100	2	36	309
Marsaxlokk (Kavallerizza)	1	-	4	8	10	1	-	24
Mellieħa Bay	-	1	41	8	43	-	23	116
Mġarr	5	-	106	33	121	1	22	288
Mġarr Ix-Xini	-	-	3	1	2	-	-	6
Mistra Bay	-	-	7	-	9	-	9	25
Msida (Msida Creek)	2	4	73	12	65	-	7	163
Other Malta	-	-	-	-	3	-	-	3
Pietà	-	-	3	-	13	2	-	18
Qajjenza	-	-	-	-	-	-	1	1
Qawra	1	-	18	1	28	-	5	53
Qbajjar	-	-	3	-	2	-	-	5
Ramla tal-Qortin	-	-	9	-	2	-	-	11
Ramla tat-Torri	-	-	4	-	2	-	-	6
Residence Gozo	-	-	1	2	1	-	-	4
Salina	-	-	6	-	13	-	9	28
Senglea (Dockyards Creek)	2	-	12	-	12	-	3	29
Senglea (French Creek)	-	-	11	2	5	-	1	19

... 2.23. Stock* of fishing licences by type of vessel and current base port: 2011

Current base port	Type of vessel							Total
	Bimbu	Firilla	Kajjik	Luzzu	MPV	Trawler	Other	
Sliema (Sliema Creek)	-	-	3	2	10	-	3	18
St. George's Bay	-	-	5	-	14	-	17	36
St. Julian's Bay	5	-	22	13	26	-	8	74
St. Paul's Bay (Il-Fekruna)	-	-	-	-	2	-	-	2
St. Paul's Bay (Il-Gillieru)	2	-	45	10	38	-	14	109
St. Paul's Bay (Xemxija)	1	2	22	2	68	-	8	103
St. Thomas Bay	-	-	9	-	17	-	14	40
Ta' Xbiex (Msida Creek)	1	-	2	1	14	-	2	20
Tal-Għażżenin	-	-	-	1	-	-	-	1
Valletta (Administrative Area)	-	-	-	-	2	-	2	4
Valletta (Grand Harbour)	-	-	-	-	3	13	10	26
Valletta (Marsamxett)	-	-	2	1	5	-	1	9
Valletta (Pixkerija)	-	-	-	-	1	3	-	4
Vittoriosa (Dockyard Creek)	-	-	4	-	3	-	2	9
Vittoriosa (Kalkara Creek)	-	-	8	1	1	-	-	10
Wied iż-Żurrieq	-	-	-	-	4	-	12	16
Xlendi	-	-	22	9	10	-	4	45

2.24. Cruise liners: transit passengers

Month	Year				absolute change	percentage change
	2008	2009	2010	2011	2011/2010	2011/2010
Total	527,129	411,308	461,839	444,831	-17,008	-3.7
January	2,193	12,542	9,060	8,672	-388	-4.3
February	2,464	14,137	11,363	6,185	-5,178	-45.6
March	6,165	5,017	25,030	8,035	-16,995	-67.9
April	44,322	37,001	53,834	43,528	-10,306	-19.1
May	71,719	29,809	50,947	42,546	-8,401	-16.5
June	64,160	31,696	43,862	59,434	15,572	35.5
July	65,200	50,281	44,447	59,048	14,601	32.9
August	71,828	53,101	50,203	52,189	1,986	4.0
September	70,581	55,733	46,874	51,786	4,912	10.5
October	69,970	52,795	55,558	55,046	-512	-0.9
November	43,446	49,132	46,882	42,654	-4,228	-9.0
December	15,081	20,064	23,779	15,708	-8,071	-33.9

2.25. Cruise liners: passenger embarkations

Month	Year				absolute change	percentage change
	2008	2009	2010	2011	2011/2010	2011/2010
Total	14,245	14,092	14,779	55,806	41,027	277.6
January	-	2	-	14	14	-
February	-	7	-	4	4	-
March	-	17	258	353	95	36.8
April	844	440	1,218	562	-656	-53.9
May	1,417	1,185	2,117	8,310	6,193	292.5
June	1,661	992	1,851	7,496	5,645	305.0
July	3,131	2,436	3,327	9,707	6,380	191.8
August	2,435	2,547	1,290	8,321	7,031	545.0
September	3,004	3,023	2,146	7,908	5,762	268.5
October	1,290	1,934	1,602	11,064	9,462	590.6
November	445	1,505	832	2,052	1,220	146.6
December	18	4	138	15	-123	-89.1

2.26. Cruise liners: passenger landings

Month	Year				absolute change	percentage change
	2008	2009	2010	2011	2011/2010	2011/2010
Total	14,466	14,230	14,583	55,927	41,344	283.5
January	-	36	2	22	20	-
February	-	36	6	6	-	-
March	1	19	245	342	97	39.6
April	758	493	1,140	690	-450	-39.5
May	1,428	1,138	2,004	8,181	6,177	308.2
June	1,438	948	861	7,402	6,541	759.7
July	3,203	2,466	4,275	9,485	5,210	121.9
August	2,383	2,524	1,323	8,212	6,889	520.7
September	3,227	3,137	2,134	8,288	6,154	288.4
October	1,461	1,878	1,584	11,002	9,418	594.6
November	550	1,544	867	2,283	1,416	163.3
December	17	11	142	14	-128	-90.1

2.27. Total passenger traffic*

Month	Year				absolute change	percentage change
	2008	2009	2010	2011	2011/2010	2011/2010
Total	555,840	439,630	491,201	556,564	65,363	13.3
January	2,193	12,580	9,062	8,708	-354	-3.9
February	2,464	14,180	11,369	6,195	-5,174	-45.5
March	6,166	5,053	25,533	8,730	-16,803	-65.8
April	45,924	37,934	56,192	44,780	-11,412	-20.3
May	74,564	32,132	55,068	59,037	3,969	7.2
June	67,259	33,636	46,574	74,332	27,758	59.6
July	71,534	55,183	52,049	78,240	26,191	50.3
August	76,646	58,172	52,816	68,722	15,906	30.1
September	76,812	61,893	51,154	67,982	16,828	32.9
October	72,721	56,607	58,744	77,112	18,368	31.3
November	44,441	52,181	48,581	46,989	-1,592	-3.3
December	15,116	20,079	24,059	15,737	-8,322	-34.6

*Transits + Embarkations + Landings

2.28. Cruise liner calls

Year	Month												Total
	1	2	3	4	5	6	7	8	9	10	11	12	
2005	5	5	8	37	39	30	31	27	35	69	35	6	327
2006	4	6	9	44	43	30	28	38	47	66	35	6	356
2007	1	3	11	35	45	40	32	41	48	62	48	3	369
2008	1	1	4	47	52	50	42	45	61	55	31	8	397
2009	5	7	3	31	25	23	21	26	35	43	33	9	261
2010	4	5	10	33	34	25	24	22	33	42	31	12	275
2011	4	3	7	29	33	37	30	30	37	61	32	8	311

2.29. Sea transport between Malta and Gozo: 2009-2011

		Quarterly			absolute change	percentage change
		2009	2010	2011	2011/2010	2011/2010
		Trips	Total	19,927	20,008	19,816
	Jan-Mar	4,649	4,586	4,624	38	0.8
	Apr-Jun	4,913	4,892	4,820	-72	-1.5
	Jul-Sep	5,652	5,814	5,678	-136	-2.3
	Oct-Dec	4,713	4,716	4,694	-22	-0.5
Vehicles	Total	1,069,331	1,104,370	1,116,276	11,906	1.1
	Jan-Mar	220,018	224,559	233,935	9,376	4.2
	Apr-Jun	274,521	279,358	285,641	6,283	2.2
	Jul-Sep	331,656	344,457	349,607	5,150	1.5
	Oct-Dec	243,136	255,996	247,093	-8,903	-3.5
Passengers	Total	3,792,041	4,031,480	4,124,931	93,451	2.3
	Jan-Mar	711,265	735,123	797,089	61,966	8.4
	Apr-Jun	1,008,124	1,055,740	1,096,850	41,110	3.9
	Jul-Sep	1,246,897	1,351,298	1,344,153	-7,145	-0.5
	Oct-Dec	825,755	889,319	886,839	-2,480	-0.3

Chart 2.1. Vehicles: 2009-2011

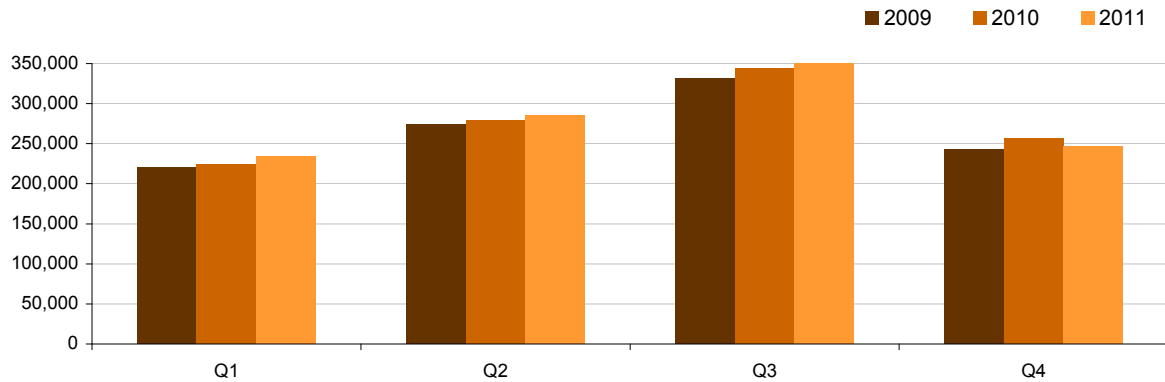
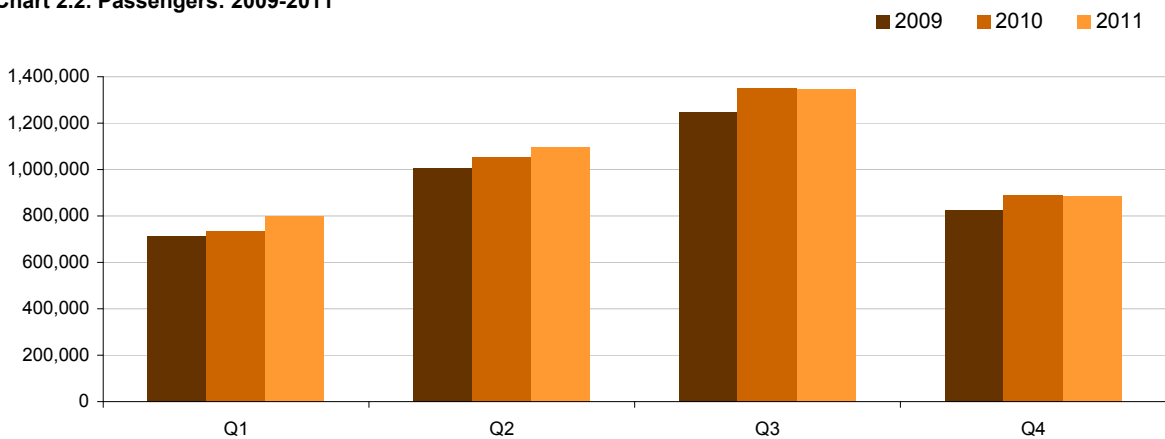

Chart 2.2. Passengers: 2009-2011



2.30. Monthly sea transport between Malta and Gozo: 2010-2011

		Ċirkewwa - Mġarr				Mġarr - Ċirkewwa			
				absolute change	percentage change			absolute change	percentage change
		2010	2011	2011/2010	2011/2010	2010	2011	2011/2010	2011/2010
Trips	Total	10,006	9,908	-98	-1.0	10,002	9,908	-94	-0.9
	January	732	770	38	5.2	732	771	39	5.3
	February	768	699	-69	-9.0	766	698	-68	-8.9
	March	794	843	49	6.2	794	843	49	6.2
	April	785	787	2	0.3	785	787	2	0.3
	May	812	801	-11	-1.4	813	801	-12	-1.5
	June	849	822	-27	-3.2	848	822	-26	-3.1
	July	959	943	-16	-1.7	959	943	-16	-1.7
	August	1,033	984	-49	-4.7	1,033	984	-49	-4.7
	September	915	912	-3	-0.3	915	912	-3	-0.3
	October	812	800	-12	-1.5	812	800	-12	-1.5
	November	757	765	8	1.1	755	765	10	1.3
	December	790	782	-8	-1.0	790	782	-8	-1.0
Vehicles	Total	553,852	561,155	7,303	1.3	550,518	555,121	4,603	0.8
	January	32,421	36,812	4,391	13.5	34,634	38,396	3,762	10.9
	February	37,483	33,505	-3,978	-10.6	37,820	33,471	-4,349	-11.5
	March	41,412	46,471	5,059	12.2	40,789	45,280	4,491	11.0
	April	43,228	47,869	4,641	10.7	44,510	46,501	1,991	4.5
	May	46,183	45,559	-624	-1.4	46,350	46,359	9	0.0
	June	50,152	50,259	107	0.2	48,935	49,094	159	0.3
	July	57,279	57,610	331	0.6	53,908	56,357	2,449	4.5
	August	62,399	63,458	1,059	1.7	62,978	62,382	-596	-0.9
	September	54,002	55,517	1,515	2.8	53,891	54,283	392	0.7
	October	46,825	44,505	-2,320	-5.0	45,423	44,962	-461	-1.0
	November	40,645	39,470	-1,175	-2.9	41,236	39,649	-1,587	-3.8
	December	41,823	40,120	-1,703	-4.1	40,044	38,387	-1,657	-4.1
Passengers	Total	2,040,093	2,104,098	64,005	3.1	1,991,387	2,020,833	29,446	1.5
	January	97,934	120,641	22,707	23.2	106,341	121,943	15,602	14.7
	February	119,867	114,228	-5,639	-4.7	122,606	107,990	-14,616	-11.9
	March	143,232	169,628	26,396	18.4	145,143	162,659	17,516	12.1
	April	161,613	186,671	25,058	15.5	166,452	177,587	11,135	6.7
	May	181,137	179,896	-1,241	-0.7	174,344	173,797	-547	-0.3
	June	191,771	195,793	4,022	2.1	180,423	183,106	2,683	1.5
	July	226,061	224,784	-1,277	-0.6	206,352	210,857	4,505	2.2
	August	254,340	248,316	-6,024	-2.4	245,897	240,073	-5,824	-2.4
	September	212,145	213,307	1,162	0.5	206,503	206,816	313	0.2
	October	173,922	174,497	575	0.3	169,132	169,119	-13	0.0
	November	138,290	138,940	650	0.5	136,287	135,075	-1,212	-0.9
	December	139,781	137,397	-2,384	-1.7	131,907	131,811	-96	-0.1

ROAD TRANSPORT

3.1. Total road traffic accidents

Region	Yearly			absolute change	percentage change
	2009	2010	2011	2011/2010	2011/2010
MALTA	14,877	13,727	14,264	537	3.9
Malta	14,131	13,068	13,571	503	3.8
Southern Harbour	3,289	3,078	3,209	131	4.3
Northern Harbour	5,742	5,182	5,451	269	5.2
South Eastern	1,309	1,275	1,286	11	0.9
Western	1,578	1,530	1,610	80	5.2
Northern	2,213	2,003	2,015	12	0.6
Gozo and Comino	746	659	693	34	5.2

Chart 3.1. Total road traffic accidents by region: 2009-2011

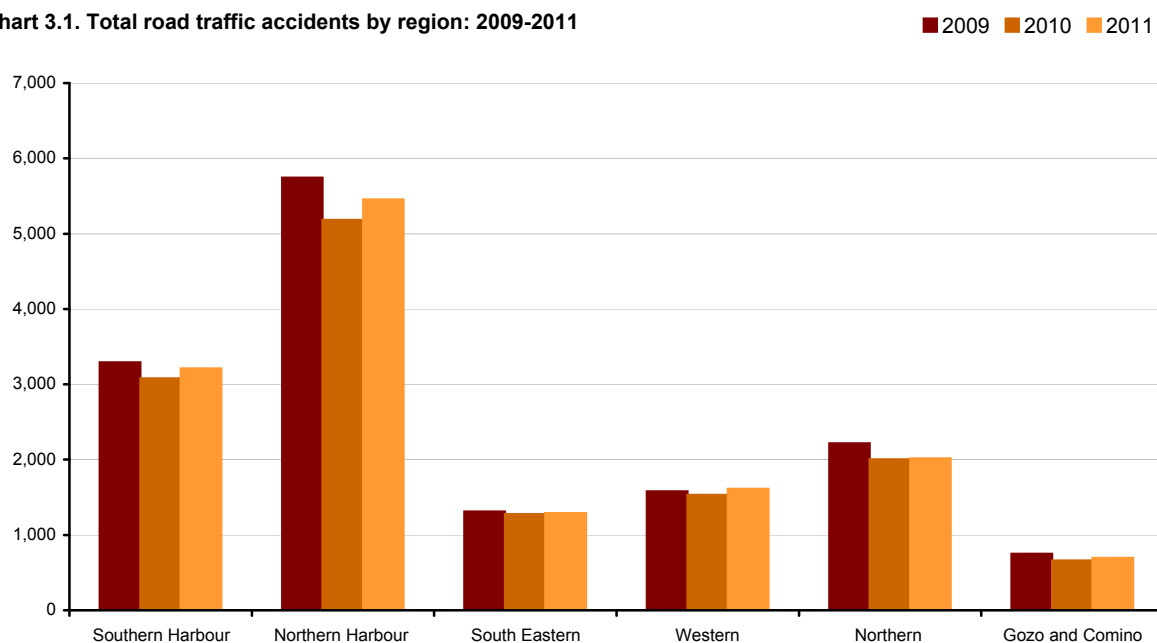

3.2. Minor road traffic accidents

Region	Yearly		absolute change	percentage change
	2010	2011	2011/2010	2011/2010
MALTA	12,897	13,064	167	1
Malta	12,292	12,431	139	1
Southern Harbour	2,895	2,953	58	2
Northern Harbour	4,966	5,108	142	3
South Eastern	1,186	1,112	-74	-6
Western	1,431	1,456	25	2
Northern	1,814	1,802	-12	-1
Gozo and Comino	605	633	28	5

3.3. Casualties in road traffic accidents

Region	Yearly			absolute change	percentage change
	2009	2010	2011	2011/2010	2011/2010
MALTA	1,069	1,079	1,577	498	46
Malta	992	1,005	1,492	487	48
Southern Harbour	235	249	336	87	35
Northern Harbour	305	254	447	193	76
South Eastern	117	126	216	90	71
Western	121	129	206	77	60
Northern	214	247	287	40	16
Gozo and Comino	77	74	85	11	15

Chart 3.2. Casualties in road accidents: 2009-2011

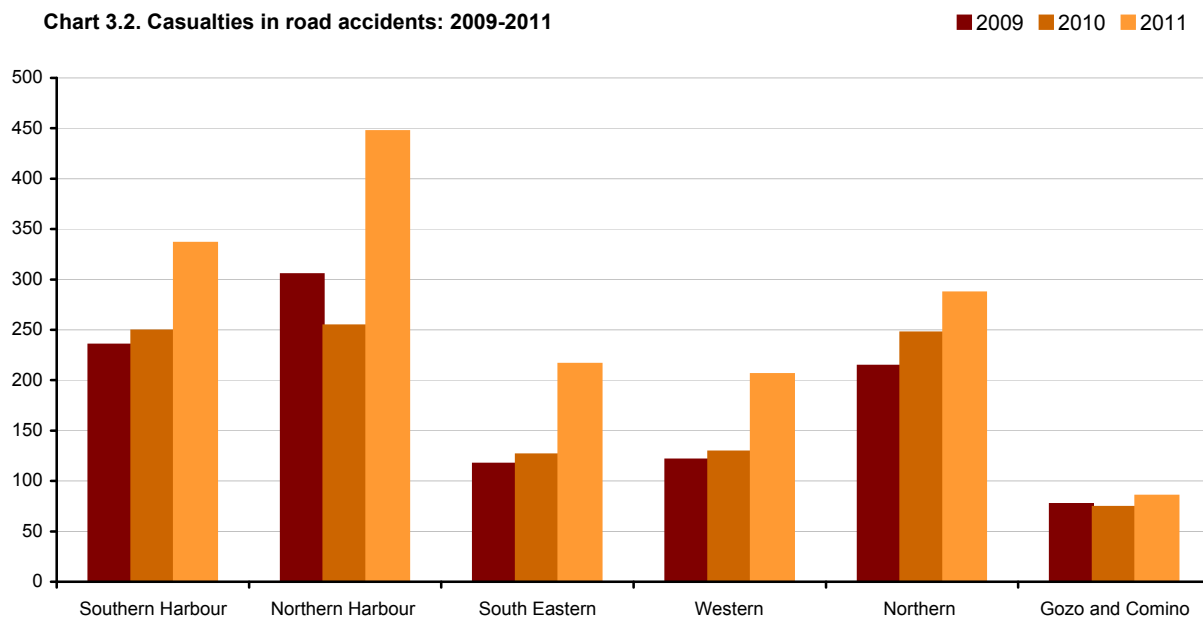

3.4. Injuries sustained by drivers in road traffic accidents

Region	2010				2011			
	Slight	Grievous	Fatal	Total	Slight	Grievous	Fatal	Total
MALTA	524	115	8	647	854	124	8	986
Malta	484	108	8	600	800	120	8	928
Southern Harbour	118	24	1	143	166	23	1	190
Northern Harbour	141	20	2	163	246	31	3	280
South Eastern	61	14	2	77	133	23	1	157
Western	54	17	1	72	105	21	3	129
Northern	110	33	2	145	150	22	-	172
Gozo and Comino	40	7	-	47	54	4	-	58

3.5. Injuries sustained by passengers in road traffic accidents

Region	2010				2011			
	Slight	Grievous	Fatal	Total	Slight	Grievous	Fatal	Total
MALTA	238	42	4	284	348	46	-	394
Malta	218	39	4	261	335	42	-	377
Southern Harbour	62	12	2	76	84	15	-	99
Northern Harbour	41	8	-	49	95	11	-	106
South Eastern	33	6	1	40	42	3	-	45
Western	21	7	-	28	46	6	-	52
Northern	61	6	1	68	68	7	-	75
Gozo and Comino	20	3	-	23	13	4	-	17

3.6. Injuries sustained by pedestrians in road traffic accidents

Region	2010				2011			
	Slight	Grievous	Fatal	Total	Slight	Grievous	Fatal	Total
MALTA	91	54	3	148	123	65	9	197
Malta	91	51	2	144	117	61	9	187
Southern Harbour	19	10	1	30	31	13	3	47
Northern Harbour	25	16	1	42	38	22	1	61
South Eastern	4	5	-	9	7	5	2	14
Western	22	7	-	29	14	10	1	25
Northern	21	13	-	34	27	11	2	40
Gozo and Comino	-	3	1	4	6	4	-	10

3.7. Total injuries sustained in road traffic accidents: by type of injury

Region	2010				2011			
	Slight	Grievous	Fatal	Total	Slight	Grievous	Fatal	Total
MALTA	853	211	15	1,079	1,325	235	17	1,577
Malta	793	198	14	1,005	1,252	223	17	1,492
Southern Harbour	199	46	4	249	281	51	4	336
Northern Harbour	207	44	3	254	379	64	4	447
South Eastern	98	25	3	126	182	31	3	216
Western	97	31	1	129	165	37	4	206
Northern	192	52	3	247	245	40	2	287
Gozo and Comino	60	13	1	74	73	12	-	85

3.8. Road traffic casualties by type of injury: monthly

Region	2010				2011			
	Slight	Grievous	Fatal	Total	Slight	Grievous	Fatal	Total
Total	853	211	15	1,079	1,325	235	17	1,577
January	70	21	3	94	77	12	1	90
February	65	11	2	78	69	16	-	85
March	91	15	2	108	112	14	-	126
April	60	20	2	82	140	24	-	164
May	71	26	-	97	123	24	3	150
June	82	21	1	104	116	24	3	143
July	83	26	2	111	116	15	-	131
August	92	9	1	102	139	22	3	164
September	48	16	-	64	128	25	3	156
October	63	14	1	78	105	24	1	130
November	66	12	1	79	99	14	2	115
December	62	20	-	82	101	21	1	123

3.9. Road traffic casualties by type of injury, age and sex

	2010				2011			
	Slight	Grievous	Fatal	Total	Slight	Grievous	Fatal	Total
Total	853	211	15	1,079	1,325	235	17	1,577
0-10	27	10	-	37	33	5	-	38
11-17	43	13	1	57	48	15	-	63
18-25	192	47	4	243	300	55	3	358
26-40	264	72	6	342	381	59	6	446
41-60	216	44	1	261	305	47	1	353
61-65	36	4	-	40	73	17	2	92
66+	52	20	3	75	176	37	5	218
age unknown	23	1	-	24	9	-	-	9
Male	463	141	10	614	737	164	14	915
0-10	12	7	-	19	16	4	-	20
11-17	17	8	-	25	15	8	-	23
18-25	102	31	2	135	160	42	3	205
26-40	151	56	5	212	220	43	5	268
41-60	116	25	1	142	174	31	1	206
61-65	20	2	-	22	45	12	2	59
66+	32	11	2	45	99	24	3	126
age unknown	13	1	-	14	8	-	-	8
Female	390	70	5	465	588	71	3	662
0-10	15	3	-	18	17	1	-	18
11-17	26	5	1	32	33	7	-	40
18-25	90	16	2	108	140	13	-	153
26-40	113	16	1	130	161	16	1	178
41-60	100	19	-	119	131	16	-	147
61-65	16	2	-	18	28	5	-	33
66+	20	9	1	30	77	13	2	92
age unknown	10	-	-	10	1	-	-	1

3.10. Road traffic casualties by type of injury, age and means of transport

Age group	Vehicle type	2010	2011			
		Total	Slight	Grievous	Fatal	Total
Total		1,079	1,325	235	17	1,577
	Motorcycles	120	164	53	5	222
	Passenger cars	853	1,026	153	9	1,188
	Coaches and buses	13	25	7	2	34
	Goods vehicles	93	105	22	1	128
	Unknown	-	5	-	-	5
0-10		37	33	5	-	38
	Motorcycles	-	-	-	-	-
	Passenger cars	36	31	5	-	36
	Coaches and buses	-	-	-	-	-
	Goods vehicles	1	2	-	-	2
	Unknown	-	-	-	-	-
11-17		57	48	15	-	63
	Motorcycles	1	1	-	-	1
	Passenger cars	52	45	15	-	60
	Coaches and buses	1	-	-	-	-
	Goods vehicles	3	1	-	-	1
	Unknown	-	1	-	-	1
18-25		243	300	55	3	358
	Motorcycles	22	31	10	-	41
	Passenger cars	199	244	35	3	282
	Coaches and buses	1	3	2	-	5
	Goods vehicles	21	21	8	-	29
	Unknown	-	1	-	-	1
26-40		342	381	59	6	446
	Motorcycles	49	62	23	3	88
	Passenger cars	256	275	28	3	306
	Coaches and buses	2	6	-	-	6
	Goods vehicles	35	36	8	-	44
	Unknown	-	2	-	-	2
41-60		261	305	47	1	353
	Motorcycles	38	50	17	1	68
	Passenger cars	196	217	26	-	243
	Coaches and buses	4	6	1	-	7
	Goods vehicles	23	32	3	-	35
	Unknown	-	-	-	-	-
61-65		40	73	17	2	92
	Motorcycles	4	5	2	-	7
	Passenger cars	34	62	14	2	78
	Coaches and buses	1	3	1	-	4
	Goods vehicles	1	3	-	-	3
	Unknown	-	-	-	-	-
66+		75	176	37	5	218
	Motorcycles	4	14	1	1	16
	Passenger cars	61	146	30	1	177
	Coaches and buses	2	7	3	2	12
	Goods vehicles	8	9	3	1	13
	Unknown	-	-	-	-	-
Age unknown		24	9	-	-	9
	Motorcycles	2	1	-	-	1
	Passenger cars	19	6	-	-	6
	Coaches and buses	2	-	-	-	-
	Goods vehicles	1	1	-	-	1
	Unknown	-	1	-	-	1

3.11. Road traffic casualties by travellers, age and means of transport

Age group	Vehicle type	2010	2011			
		Total	Drivers	Passengers	Pedestrians	Total
Total		1,079	986	394	197	1,577
	Motorcycles	120	196	23	3	222
	Passenger cars	853	707	324	157	1,188
	Coaches and buses	13	9	13	12	34
	Goods vehicles	93	74	34	20	128
	Unknown	-	-	-	5	5
0 - 10		37	-	28	10	38
	Motorcycles	-	-	-	-	-
	Passenger cars	36	-	26	10	36
	Coaches and buses	-	-	-	-	-
	Goods vehicles	1	-	2	-	2
	Unknown	-	-	-	-	-
11-17		57	1	39	23	63
	Motorcycles	1	-	-	1	1
	Passenger cars	52	1	39	20	60
	Coaches and buses	1	-	-	-	-
	Goods vehicles	3	-	-	1	1
	Unknown	-	-	-	1	1
18-25		243	236	96	26	358
	Motorcycles	22	35	5	1	41
	Passenger cars	199	183	81	18	282
	Coaches and buses	1	1	-	4	5
	Goods vehicles	21	17	10	2	29
	Unknown	-	-	-	1	1
26-40		342	328	87	31	446
	Motorcycles	49	78	9	1	88
	Passenger cars	256	221	63	22	306
	Coaches and buses	2	4	2	-	6
	Goods vehicles	35	25	13	6	44
	Unknown	-	-	-	2	2
41-60		261	252	69	32	353
	Motorcycles	38	61	7	-	68
	Passenger cars	196	164	50	29	243
	Coaches and buses	4	2	4	1	7
	Goods vehicles	23	25	8	2	35
	Unknown	-	-	-	-	-
61-65		40	51	25	16	92
	Motorcycles	4	7	-	-	7
	Passenger cars	34	42	21	15	78
	Coaches and buses	1	-	3	1	4
	Goods vehicles	1	2	1	-	3
	Unknown	-	-	-	-	-
66+		75	115	47	56	218
	Motorcycles	4	14	2	-	16
	Passenger cars	61	95	41	41	177
	Coaches and buses	2	2	4	6	12
	Goods vehicles	8	4	-	9	13
	Unknown	-	-	-	-	-
Age unknown		24	3	3	3	9
	Motorcycles	2	1	-	-	1
	Passenger cars	19	1	3	2	6
	Coaches and buses	2	-	-	-	-
	Goods vehicles	1	1	-	-	1
	Unknown	-	-	-	1	1

3.12. Road traffic casualties by day of the week

January-December 2011								
	Monday	Tuesday	Wednesday	Thursday	Friday	Saturday	Sunday	Total
Traffic casualties	240	196	195	239	239	224	244	1,577
Traffic accidents	2,201	2,106	2,094	2,089	2,296	1,940	1,538	14,264
Ratio* (%)	10.9	9.3	9.3	11.4	10.4	11.5	15.9	11.1

*Casualty-to-accident percentage ratio

Chart 3.3. Total road traffic casualties by day of the week: January-December 2011

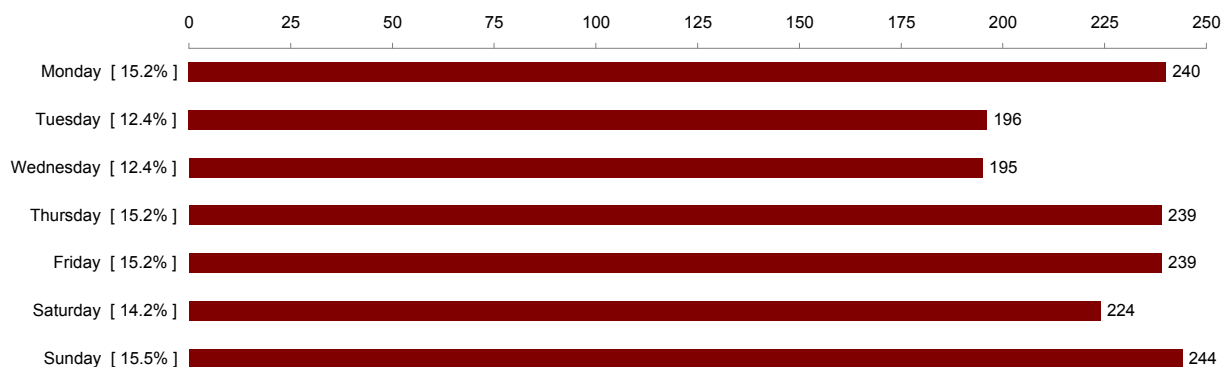
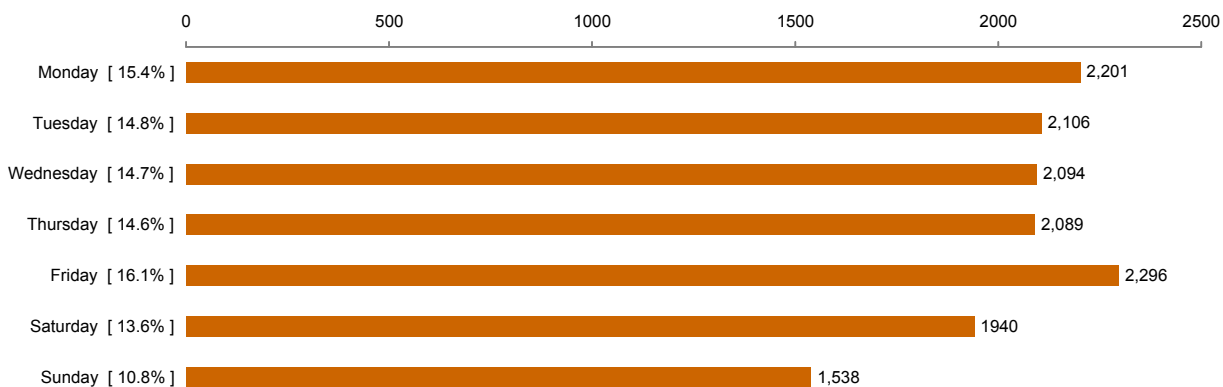

Chart 3.4. Total road traffic accidents by day of the week: January-December 2011



3.13. Road traffic accidents by locality ...

Locality	2011				
	Q1	Q2	Q3	Q4	Total
Southern Harbour	763	875	757	814	3,209
Vittoriosa	11	35	10	12	68
Cospicua	28	62	17	16	123
Fgura	61	106	61	54	282
Floriana	67	87	74	66	294
Senglea	5	7	6	9	27
Kalkara	6	91	8	8	113
Hal Luqa	98	209	87	73	467
Marsa	184	103	187	228	702
Paola	105	4	107	135	351
Santa Luċġja	8	9	10	8	35
Hal Tarxien	66	69	70	66	271
Valletta	39	79	42	58	218
Xgħajra	2	11	8	4	25
Haż-Żabbar	83	3	70	77	233
Northern Harbour	1,238	1,426	1,419	1,368	5,451
Birkirkara	222	250	220	229	921
Gżira	94	95	86	98	373
Hamrun	79	211	100	85	475
Msida	160	93	151	185	589
Pembroke	9	181	14	10	214
Tal-Pietà	47	17	47	47	158
Hal Qormi	192	54	211	178	635
St Julian's	93	115	154	120	482
San Gwann	104	77	130	132	443
Santa Venera	63	127	61	78	329
Tas-Sliema	106	58	170	131	465
Swieqi	52	20	62	60	194
Ta' Xbiex	17	128	13	15	173
South Eastern	276	336	353	321	1,286
Birżebbuġa	39	41	63	52	195
Hal Għaxaq	18	40	30	20	108
Gudja	29	25	42	45	141
Hal Kirkop	14	14	13	11	52
Marsascula	42	11	59	37	149
Marsaxlokk	14	54	25	17	110
Mqabba	10	19	14	11	54
Qrendi	9	5	9	7	30
Hal Safi	7	4	5	6	22
Żejtun	64	94	56	76	290
Żurrieq	30	29	37	39	135
Western	420	415	372	403	1,610
Hal Attard	112	11	84	111	318
Hal Balzan	30	28	20	35	113
Hal Dingli	13	42	9	20	84
Iklin	26	105	22	20	173
Hal Lija	40	75	36	37	188
Mdina	7	22	13	12	54
Mtarfa	11	9	7	12	39
Rabat	70	6	78	72	226
Siggiewi	45	80	32	23	180
Haż-Żebbuġ	66	37	71	61	235

... 3.13. Road traffic accidents by locality

Locality	2011				Total
	Q1	Q2	Q3	Q4	
Northern	446	528	606	435	2,015
Hal Għarghur	10	9	15	17	51
Mellieħa	56	78	112	53	299
Mġarr	35	33	41	27	136
Mosta	113	147	130	125	515
Naxxar	104	114	102	102	422
St Paul's Bay	128	147	206	111	592
Gozo and Comino	151	152	249	141	693
Fontana	1	3	5	2	11
Għajnsielem	18	23	25	22	88
Għarb	3	3	9	4	19
Għasri	2	3	1	-	6
Ta' Kerċem	-	5	2	1	8
Munxar	3	9	10	8	30
Nadur	17	3	22	4	46
Qala	3	-	13	4	20
Victoria	57	7	83	56	203
San Lawrenz	2	5	4	4	15
Ta' Sannat	3	49	10	3	65
Xagħra	13	10	16	4	43
Xewkija	19	24	30	24	97
Żebbuġ	10	8	19	5	42

Chart 3.5. Top 10 localities for traffic accidents: 2011

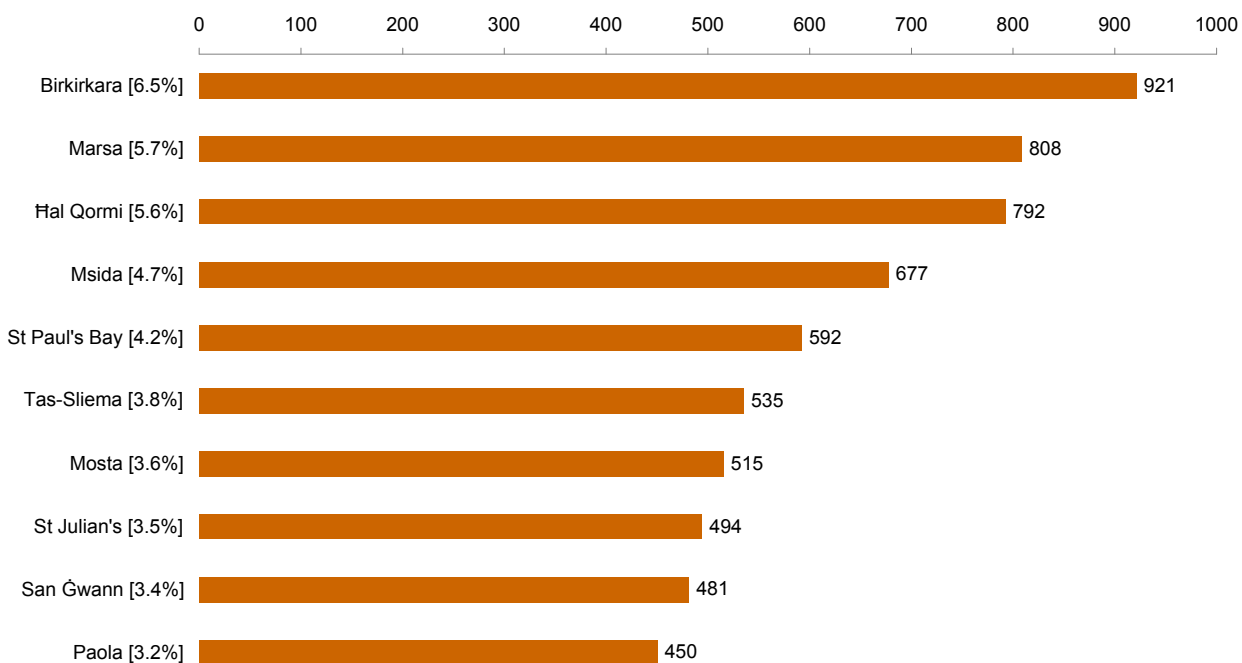

3.14. Stock of licensed motor vehicles (*)

Year	Agricultural	Coach and private bus	Minibus	Route bus	Motorcycle	Electric motorcycle	Private vehicle classes								Commercial vehicle	Garage Hire	Self-drive car	Self-drive motorcycle	Taxi	Total
							Class 1	Class 2	Class 3	Class 4	Class 5	Class 6	Electric	Total						
							2010													
Q1	1,531	164	469	574	14,458	5	108,639	28,932	21,948	31,388	29,721	8,816	29	229,473	47,337	1,163	4,812	74	248	300,308
Q2	1,561	163	476	563	14,534	5	108,815	29,221	21,909	31,492	29,949	8,964	29	230,379	47,378	1,172	5,045	81	248	301,605
Q3	1,568	170	484	564	14,666	10	109,433	29,611	21,923	31,695	30,321	9,185	32	232,200	47,526	1,181	5,069	75	248	303,761
Q4	1,583	171	504	566	14,756	12	109,690	30,026	21,874	31,864	30,693	9,445	30	233,622	47,554	1,145	4,480	63	249	304,705
2011																				
Q1	1,592	174	486	568	14,870	12	109,613	30,500	21,759	31,957	31,099	9,703	28	234,659	47,693	1,142	4,260	67	248	305,771
Q2	1,607	182	512	760	15,070	13	109,778	30,992	21,787	32,222	31,532	9,993	28	236,332	48,097	1,167	4,488	78	248	308,554
Q3	1,623	280	532	375	15,299	13	110,117	31,532	21,891	32,352	31,914	10,241	25	238,072	48,254	1,168	4,435	79	279	310,409
Q4	1,644	282	563	324	15,425	18	110,335	31,995	21,996	32,634	32,465	10,536	26	239,987	48,367	1,144	3,848	64	281	311,947

(*) As at end of period

3.15. Newly-licensed motor vehicles

Year	Agricultural	Coach and private bus	Minibus	Route bus	Motorcycle	Electric motorcycle	Private vehicle classes								Commercial vehicle	Garage Hire	Self-drive car	Self-drive motorcycle	Taxi	Total
							Class 1	Class 2	Class 3	Class 4	Class 5	Class 6	Electric	Total						
							2010	79	17	57	-	941	6	5,516						
Q1	27	7	13	-	182	-	1,360	355	128	450	501	198	-	2,992	472	5	87	-	1	3,786
Q2	26	1	8	-	306	-	1,445	439	169	447	543	238	-	3,281	520	8	7	-	2	4,159
Q3	8	9	13	-	261	5	1,452	475	172	452	528	271	3	3,353	483	18	-	-	2	4,152
Q4	18	-	23	-	192	1	1,259	511	186	452	594	309	-	3,311	402	12	-	-	8	3,967
2011	56	38	84	271	1,103	6	5,192	2,563	927	2,045	2,739	1,350	2	14,818	2,548	65	-	-	52	19,041
Q1	11	5	13	1	190	-	1,364	635	186	475	695	305	-	3,660	576	19	-	-	1	4,476
Q2	13	9	22	218	339	1	1,392	654	238	553	667	345	-	3,849	829	24	-	-	-	5,304
Q3	12	18	28	45	341	-	1,354	686	255	485	632	340	1	3,753	602	14	-	-	32	4,845
Q4	20	6	21	7	233	5	1,082	588	248	532	745	360	1	3,556	541	8	-	-	19	4,416

Note: Figures include both new and used licensed motor vehicles

3.16. Newly-licensed 'new' motor vehicles

Year	Agricultural	Coach and private bus	Minibus	Route bus	Motorcycle	Electric motorcycle	Private vehicle classes								Commercial vehicle	Garage Hire	Self-drive car	Self-drive motorcycle	Taxi	Total
							Class 1	Class 2	Class 3	Class 4	Class 5	Class 6	Electric	Total						
							2010	23	9	15	-	541	6	1,889						
Q1	4	3	6	-	101	-	390	216	33	119	79	25	-	862	211	5	87	-	1	1,280
Q2	10	-	3	-	190	-	487	270	44	107	83	23	-	1,014	287	8	7	-	1	1,520
Q3	4	6	3	-	143	5	486	260	53	120	71	19	-	1,009	265	18	-	-	2	1,455
Q4	5	0	3	-	107	1	526	230	60	113	56	37	-	1,022	161	12	-	-	8	1,319
2011	10	19	6	185	703	6	2,632	1,360	250	718	256	94	1	5,311	1,392	65	-	-	52	7,749
Q1	1	3	3	1	110	-	666	333	50	141	95	23	-	1,308	338	19	-	-	1	1,784
Q2	3	5	1	173	231	1	792	330	65	203	57	29	-	1,476	560	24	-	-	-	2,474
Q3	3	11	1	11	240	-	704	393	74	164	41	16	-	1,392	316	14	-	-	32	2,020
Q4	3	-	1	-	122	5	470	304	61	210	63	26	1	1,135	178	8	-	-	19	1,471

3.17. Newly-licensed 'used' motor vehicles

Year	Agricultural	Coach and private bus	Minibus	Route bus	Motorcycle	Electric motorcycle	Private vehicle classes								Commercial vehicle	Garage Hire	Self-drive car	Self-drive motorcycle	Taxi	Total
							Class 1	Class 2	Class 3	Class 4	Class 5	Class 6	Electric	Total						
							2010	56	8	42	-	400	-	3,627						
Q1	23	4	7	-	81	-	970	139	95	331	422	173	-	2,130	261	-	-	-	-	2,506
Q2	16	1	5	-	116	-	958	169	125	340	460	215	-	2,267	233	-	-	-	1	2,639
Q3	4	3	10	-	118	-	966	215	119	332	457	252	3	2,344	218	-	-	-	-	2,697
Q4	13	0	20	-	85	-	733	281	126	339	538	272	-	2,289	241	-	-	-	-	2,648
2011	46	19	78	86	400	-	2,560	1,203	677	1,327	2,483	1,256	1	9,507	1,156	-	-	-	-	11,292
Q1	10	2	10	-	80	-	698	302	136	334	600	282	-	2,352	238	-	-	-	-	2,692
Q2	10	4	21	45	108	-	600	324	173	350	610	316	-	2,373	269	-	-	-	-	2,830
Q3	9	7	27	34	101	-	650	293	181	321	591	324	1	2,361	286	-	-	-	-	2,825
Q4	17	6	20	7	111	-	612	284	187	322	682	334	-	2,421	363	-	-	-	-	2,945

3.18. Exported motor vehicles

Year	Agricultural	Coach and private bus	Minibus	Route bus	Motorcycle	Electric motorcycle	Private vehicle classes								Commercial vehicle	Garage hire	Self-drive car	Self-drive motorcycle	Taxi	Total
							Class 1	Class 2	Class 3	Class 4	Class 5	Class 6	Electric	Total						
							2010	1	-	-	-	8	-	26						
Q1	1	-	-	-	1	-	2	1	1	4	1	3	-	12	3	-	-	-	-	17
Q2	-	-	-	-	5	-	12	2	1	5	6	4	-	30	5	-	-	-	-	40
Q3	-	-	-	-	-	-	9	1	2	4	9	3	-	28	3	-	-	-	-	31
Q4	-	-	-	-	2	-	3	1	1	2	6	4	-	17	4	-	-	-	-	23
2011	-	1	-	8	15	-	27	3	5	14	17	20	-	86	15	-	-	-	-	125
Q1	-	-	-	-	1	-	7	1	1	6	6	2	-	23	3	-	-	-	-	27
Q2	-	-	-	-	2	-	3	1	1	2	1	4	-	12	5	-	-	-	-	19
Q3	-	1	-	8	7	-	6	1	1	4	3	10	-	25	3	-	-	-	-	44
Q4	-	-	-	-	5	-	11	-	2	2	7	4	-	26	4	-	-	-	-	35

3.19. Scrapped motor vehicles

Year	Agricultural	Coach and private bus	Minibus	Route bus	Motorcycle	Electric motorcycle	Private vehicle classes								Commercial vehicle	Garage hire	Self-drive car	Self-drive motorcycle	Taxi	Total
							Class 1	Class 2	Class 3	Class 4	Class 5	Class 6	Electric	Total						
							2010	3	6	14	-	86	-	2,486						
Q1	-	5	3	-	31	-	611	39	117	121	70	9	-	967	138	2	2	-	-	1,148
Q2	1	1	2	-	30	-	591	49	101	125	57	12	-	935	124	1	2	-	-	1,096
Q3	2	-	5	-	15	-	531	38	82	90	64	12	-	817	96	1	-	-	1	937
Q4	-	-	4	-	10	-	753	85	110	156	85	5	-	1,194	74	5	4	-	3	1,294
2011	-	55	14	108	58	-	3,808	520	581	741	470	45	-	6,165	436	13	8	-	3	6,860
Q1	-	2	2	-	8	-	1,141	141	190	209	129	18	-	1,828	118	5	3	-	-	1,966
Q2	-	-	4	1	24	-	1,095	152	172	189	129	8	-	1,745	127	2	3	-	-	1,906
Q3	-	18	4	107	19	-	876	118	121	186	109	9	-	1,419	89	2	1	-	-	1,659
Q4	-	35	4	-	7	-	696	109	98	157	103	10	-	1,173	102	4	1	-	3	1,329

3.20. Garaged motor vehicles

Year	Agricultural	Coach and private bus	Minibus	Route bus	Motorcycle	Electric motorcycle	Private vehicle classes								Commercial vehicle	Garage Hire	Self-drive car	Self-drive motorcycle	Taxi	Total
							Class 1	Class 2	Class 3	Class 4	Class 5	Class 6	Electric	Total						
							2010	94	4	15	11	1,163	-	2,404						
Q1	42	-	3	3	192	-	654	112	159	236	231	106	2	1,500	442	21	104	-	-	2,307
Q2	27	2	2	7	409	-	589	98	144	232	226	85	-	1,374	426	6	25	1	-	2,279
Q3	19	2	4	-	317	-	557	112	124	247	219	112	-	1,371	338	10	27	11	-	2,099
Q4	6	-	6	1	245	-	604	132	154	246	231	105	2	1,474	409	34	410	13	-	2,598
2011	103	323	31	143	1,164	-	2,066	574	570	1,008	931	457	12	5,618	1,852	60	535	19	5	9,853
Q1	30	1	1	-	221	-	619	161	184	274	259	108	1	1,606	419	16	88	-	1	2,383
Q2	11	1	10	1	382	-	523	152	136	240	237	117	1	1,406	461	8	10	-	-	2,290
Q3	52	280	13	141	324	-	465	126	127	260	225	115	10	1,328	401	10	21	4	-	2,574
Q4	10	41	7	1	237	-	459	135	123	234	210	117	-	1,278	571	26	416	15	4	2,606

3.21. Stock of licensed vehicles as at end of year by vehicle group and age of vehicle

Vehicle group	2011			
	Age of vehicle			
	<2 years	>=2 but <5 years	>=5 but <10 years	>=10 years
Total	11,345	30,668	62,551	207,383
Agricultural	23	55	215	1,350
Passenger car	9,591	25,950	54,430	157,404
Motorcycle	785	2,305	3,162	9,311
Coach and private bus	25	9	35	252
Minibus	20	216	176	687
Route bus	195	7	104	16
Goods-carrying vehicle	689	1,965	3,958	34,794
Special purpose vehicle	10	105	303	2,652
Road tractor	7	56	168	917

3.22. Average age of vehicles as at end of year

Vehicle group	2010	2011
	Average age	
Agricultural	22.42	22.92
Passenger car	12.90	12.99
Motorcycle	15.13	15.18
Coach and private bus	19.10	19.69
Minibus	13.39	12.90
Route bus	33.14	4.56
Goods-carrying vehicle	17.47	17.75
Special purpose vehicle	19.66	20.44
Road tractor	14.86	15.33
Global average age	13.80	13.86

3.23. Stock of licensed vehicles as at end of year by vehicle group and fuel type: 2011

Vechile group	Petrol	Diesel	Electric	Hybrid	Gas	LPG	Paraffin	Battery operated	Unknown	Total
Total	193,003	118,538	75	233	5	10	40	28	15	311,947
Agricultural	22	1,618	-	-	-	-	-	-	3	1,643
Passenger car	175,912	71,168	26	225	1	1	33	7	2	247,375
Motorcycle	15,530	1	24	-	-	-	6	2	-	15,563
Coach and private bus	-	321	-	-	-	-	-	-	-	321
Minibus	15	1,084	-	-	-	-	-	-	-	1,099
Route bus	-	315	-	7	-	-	-	-	-	322
Goods-carrying vehicle	1,434	39,957	1	1	-	-	1	2	10	41,406
Special purpose vehicle	89	2,927	24	-	4	9	-	17	-	3,070
Road tractor	1	1,147	-	-	-	-	-	-	-	1,148

3.24. Stock of licensed vehicles as at end of year by vehicle group and region: 2011

Vehicle group	Region						
	Southern Harbour	Northern Harbour	South Eastern	Western	Northern	Gozo and Comino	Unknown
Total	55,032	88,368	44,346	46,405	50,173	27,615	8
Agricultural	126	47	294	381	384	411	-
Passenger car	45,809	73,752	34,691	36,148	38,516	18,452	7
Motorcycle	2,414	4,072	2,009	1,885	1,920	3,262	1
Coach and private bus	32	66	94	8	69	52	-
Minibus	231	264	133	137	236	98	-
Route bus	5	308	3	1	1	4	-
Goods-carrying vehicle	5,750	9,019	6,427	7,199	8,095	4,916	-
Special purpose vehicle	514	581	550	442	697	286	-
Road tractor	151	259	145	204	255	134	-

3.25. Transport indicators

Ratios	2010	2011
Number of vehicles per 1,000 total residents	730	748
Number of vehicles per 1,000 residents aged 18 and over	901	917
Number of vehicles per 1,000 driving license holders	1,363	1,357
Road traffic accidents per 1,000 total residents	33	34
Road traffic accidents per 1,000 licensed vehicles	45	46
Casualties in road traffic accidents per 1,000 licensed vehicles	3.5	5.1

3.26. License holders indicators

Ratios	Males	Females	Total
2010			
Number of driving license holders per 1,000 total residents	658	413	535
Number of driving license holders per 1,000 residents aged 18 and over	819	507	661
2011			
Number of driving license holders per 1,000 total residents	672	432	551
Number of driving license holders per 1,000 residents aged 18 and over	830	526	676

3.27. Rate of motorisation by region

Ratios	Year	Southern Harbour	Northern Harbour	South Eastern	Western	Northern	Gozo and Comino
Rate of motorisation per 1,000 total residents	2010	659	695	702	789	799	863
Rate of motorisation per 1,000 driving licence holders		1,347	1,326	1,252	1,377	1,453	1,444
Rate of motorisation per 1,000 total residents	2011	694	735	690	800	787	885
Rate of motorisation per 1,000 driving licence holders		1,338	1,331	1,298	1,351	1,456	1,427

Note: Data in these tables are provisional

3.28. Transport equipment (vehicles) as at end 2011
Number of passenger road vehicles licensed in the country ...

Vehicle	Category	Year 2011
Motorcycles (incl. Mopeds)		15,563
	by type of motor energy and engine size	15,563
	<i>Petrol</i>	<i>15,530</i>
	<50cc	62
	>=50cc	15,460
	Unknown engine	8
	<i>Diesel</i>	<i>1</i>
	<50cc	-
	>=50cc	1
	Unknown engine	-
	<i>Alternative power sources</i>	<i>32</i>
	Electricity	26
	LPG	-
	Natural gas	-
	Others	6
	<i>Unknown Engine</i>	<i>-</i>
	by age	15,563
	<2 years	785
	from 2 to <5 years	2,305
	from 5 to <10 years	3,162
	10 years +	9,311
Passenger cars		247,375
	by type of motor energy and engine size	247,375
	<i>Petrol</i>	<i>175,912</i>
	Up to 1,399cc	140,014
	1,400cc - 1,999cc	32,846
	2,000cc and more	3,050
	Unknown engine size	2
	<i>Diesel</i>	<i>71,168</i>
	Up to 1,399cc	5,396
	1,400cc - 1,999cc	57,430
	2,000cc and more	8,340
	Unknown engine size	2
	<i>Alternative power sources</i>	<i>293</i>
	Electricity	33
	LPG	1
	Natural gas	1
	Others	258
	<i>Unknown engine</i>	<i>2</i>
	by unladen weight *(data given by G.V.W.)	247,375
	Up to 999kg	5,737
	1,000kg - 1,249kg	65,954
	1,250kg - 1,499kg	95,094
	1,500kg and more	80,480
	Unknown GVW	110
	by age	247,375
	<2 years	9,591
	from 2 to <5 years	25,950
	from 5 to <10 years	54,430
	10 years +	157,404

... 3.28. Transport equipment (vehicles) as at end 2011
 Number of passenger road vehicles licensed in the country

Vehicle	Category	Year 2011
Motor Coaches, Buses and Minibuses		1,742
	Number of seats	46,238
by type of motor energy		1,742
	<i>Petrol</i>	15
	<i>Diesel</i>	1,720
	<i>Alternative power sources</i>	7
	Electricity	-
	LPG	-
	Natural gas	-
	Others	7
	<i>Unknown engine</i>	-
by age		1,742
	<2 years	240
	from 2 to <5 years	232
	from 5 to <10 years	315
	10 years +	955

3.29. Transport equipment (vehicles) as at end year: 2011
Goods-carrying vehicles, special purpose vehicles and road tractors licensed in the country ...

Vehicle	Category	Year 2011
Goods-carrying vehicles (GCV) and special purpose vehicles (SPV)		44,476
by type of motor energy		44,476
	<i>Petrol</i>	1,523
	<i>Diesel</i>	42,884
	<i>Alternative power sources</i>	59
	Electricity	44
	LPG	9
	Natural gas	4
	Others	2
	<i>Unknown engine</i>	10
by unladen weight *(data given by G.V.W.)		44,476
	Up to 999kg	89
	999kg - 1,499 kg	2,626
	1,500kg - 1,999kg	6,178
	2,000kg - 4,999 kg	28,169
	5,000kg - 6,999kg	1,948
	7,000kg - 9,999kg	1,672
	10,000kg - 14,999kg	855
	15,000kg and over	2,934
	Unknown GVW	5
by age		44,476
	<2 years	699
	from 2 to <5 years	2,070
	from 5 to <10 years	4,261
	10 years +	37,446
by load capacity (ktons)*		198.17
	Up to 999kg	0.08
	999kg - 1,499 kg	3.48
	1,500kg - 1,999kg	11.04
	2,000kg - 4,999 kg	81.98
	5,000kg - 6,999kg	11.20
	7,000kg - 9,999kg	12.89
	10,000kg - 14,999kg	10.41
	15,000kg and over	67.09
GCV and SPV with load capacity up to 1,499kg		2,715
by type of motor energy and engine size		2,715
	<i>Petrol</i>	777
	<i>Diesel</i>	1,933
	<i>Alternative power sources</i>	5
	Electricity	4
	LPG	-
	Natural gas	-
	Others	1
	<i>Unknown engine</i>	-
GCV and SPV with load greater than 1,500kg		41,869
by type of motor energy and engine size		41,761
	<i>Petrol</i>	746
	<i>Diesel</i>	40,951
	<i>Alternative power sources</i>	54
	Electricity	40
	LPG	9
	Natural gas	4
	Others	1
	<i>Unknown engine</i>	10

... 3.29. Transport equipment (vehicles) as at end years: 2011

Goods-carrying vehicles, special purpose vehicles and road tractors licensed in the country ...

Vehicle	Category	Year 2011
Road Tractors		1,148
	by type of motor energy	1,148
	<i>Petrol</i>	<i>1</i>
	<i>Diesel</i>	<i>1,147</i>
	<i>Alternative power sources</i>	<i>-</i>
	<i>Unknown Engine</i>	<i>-</i>
	by age	1,148
	<2 years	7
	from 2 to <5 years	56
	from 5 to <10 years	168
	10 years +	917

* see Methodological notes.

3.30. Transport equipment (vehicles) as at end year 2011
Number of passenger road vehicles registered in the country ...

Vehicle	Category	Year 2011
Motorcycles (incl. Mopeds)		30,185
	by type of motor energy and engine size	30,185
	<i>Petrol</i>	29,083
	<50cc	509
	>=50cc	28,538
	Unknown engine	36
	<i>Diesel</i>	9
	<50cc	-
	>=50cc	8
	Unknown engine	1
	<i>Alternative power sources</i>	1,039
	Electricity	1,034
	LPG	1
	Natural gas	-
	Others	4
	<i>Unknown engine</i>	54
	by age	30,185
	<2 years	224
	from 2 to <5 years	2,495
	from 5 to <10 years	4,653
	10 years +	22,786
	Unknown age	27
Passenger cars		342,881
	by type of motor energy and engine size	342,881
	<i>Petrol</i>	255,136
	Up to 1,399cc	204,676
	1,400cc - 1,999cc	45,559
	2,000cc and more	4,871
	Unknown engine	30
	<i>Diesel</i>	83,515
	Up to 1,399cc	4,883
	1,400cc - 1,999cc	69,536
	2,000cc and more	9,090
	Unknown engine	6
	<i>Alternative power sources</i>	294
	Electricity	55
	LPG	1
	Natural gas	1
	Others	237
	<i>Unknown engine</i>	3,936
	by unladen weight *(data given by G.V.W.)	342,881
	Up to 999kg	14,502
	1,000kg - 1,249kg	115,138
	1,250kg - 1,499kg	127,645
	1,500kg and more	82,683
	Unknown GVW	2,913
	by age	342,881
	<2 years	3,130
	from 2 to <5 years	21,843
	from 5 to <10 years	52,561
	10 years +	265,063
	Unknown age	284

... 3.30. Transport equipment (vehicles) as at end year 2011
 Number of passenger road vehicles registered in the country

Vehicle	Category	Year 2011
Motor Coaches, Buses and Minibuses		2,620
	Number of seats	70,692
by type of motor energy		2,620
	<i>Petrol</i>	104
	<i>Diesel</i>	2,446
	<i>Alternative power sources</i>	-
	Electricity	-
	LPG	-
	Natural gas	-
	Others	-
	<i>Unknown engine</i>	70
by age		2,620
	<2 years	16
	from 2 to <5 years	160
	from 5 to <10 years	314
	10 years +	2,125
	Unknown age	5
Unknown vehicle type		57

3.31. Transport equipment (vehicles) as at end year 2011

Goods-carrying vehicles, special purpose vehicles and road tractors registered in the country ...

Vehicle	Category	Year 2011
Goods-carrying vehicles (GCV) and special purpose vehicles (SPV)		70,776
by type of motor energy		70,776
	<i>Petrol</i>	6,485
	<i>Diesel</i>	62,922
	<i>Alternative power sources</i>	338
	Electricity	302
	LPG	24
	Natural gas	11
	Others	1
	<i>Unknown engine</i>	1,031
by unladen weight *(data given by G.V.W.)		70,776
	Up to 999kg	736
	999kg - 1,499 kg	6,713
	1,500kg - 1,999kg	8,520
	2,000kg - 4,999 kg	37,937
	5,000kg - 6,999kg	4,235
	7,000kg - 9,999kg	3,107
	10,000kg - 14,999kg	1,741
	15,000kg and over	5,544
	Unknown GVW	2,243
by age		70,776
	<2 years	265
	from 2 to <5 years	1,617
	from 5 to <10 years	4,203
	10 years +	64,627
	Unknown age	64
by load capacity (ktons)*		
	Up to 999kg	0.66
	999kg - 1,499 kg	8.81
	1,500kg - 1,999kg	14.98
	2,000kg - 4,999 kg	108.95
	5,000kg - 6,999kg	25.32
	7,000kg - 9,999kg	23.84
	10,000kg - 14,999kg	21.05
	15,000kg and over	119.01
GCV and SPV with load capacity up to 1,499kg		7,449
by type of motor energy and engine size		7,449
	<i>Petrol</i>	3,660
	<i>Diesel</i>	3,616
	<i>Alternative power sources</i>	22
	Electricity	22
	LPG	-
	Natural gas	-
	Others	-
	<i>Unknown engine</i>	151
GCV and SPV with load capacity of 1,500kg and over		63,327
by type of motor energy and engine size		63,327
	<i>Petrol</i>	2,825
	<i>Diesel</i>	59,306
	<i>Alternative power sources</i>	316
	Electricity	280
	LPG	24
	Natural gas	11
	Others	1
	<i>Unknown engine</i>	880

... 3.31. Transport equipment (vehicles) as at end year 2011

Goods-carrying vehicles, special purpose vehicles and road tractors registered in the country ...

Vehicle	Category	Year 2011
Road tractors		2,359
	by type of motor energy	2,359
	<i>Petrol</i>	2
	<i>Diesel</i>	2,235
	<i>Alternative power sources</i>	-
	<i>Unknown engine</i>	122
	by age	2,359
	<2 years	2
	from 2 to <5 years	47
	from 5 to <10 years	185
	10 years +	2,104
	Unknown age	21

* see methodological notes.

3.32. Vehicle Road-worthiness Test (VRT): 2011

Month	Class	Type 1							Type 2
		Initial test				Re-test			Initial and retest
		Tests carried out	Passed test	Failed test	% of passes	Tests carried out	Passed test	Failed test	Passed
January	2A	1,320	961	359	72.8	299	298	1	2
	2B	12,723	10,399	2,324	81.7	2,067	2,056	11	3
	3	1,075	756	319	70.3	246	244	2	-
February	2A	1,351	983	368	72.8	333	331	2	6
	2B	10,393	8,339	2,054	80.2	1,898	1,890	8	-
	3	1,027	743	284	72.3	242	242	-	4
March	2A	1,673	1,220	453	72.9	439	432	7	4
	2B	10,927	8,797	2,130	80.5	2,045	2,024	21	1
	3	1,294	969	325	74.9	288	287	1	1
April	2A	1,499	1,064	435	71.0	400	398	2	2
	2B	10,012	8,238	1,774	82.3	1,735	1,716	19	4
	3	1,344	953	391	70.9	361	360	1	-
May	2A	1,580	1,115	465	70.6	447	441	6	1
	2B	9,217	7,563	1,654	82.1	1,535	1,520	15	1
	3	1,343	964	379	71.8	339	338	1	1
June	2A	1,234	954	280	77.3	295	292	3	-
	2B	8,928	7,562	1,366	84.7	1,330	1,321	9	1
	3	1,028	787	241	76.6	204	204	-	-
July	2A	1,164	866	298	74.4	258	255	3	1
	2B	8,493	7,284	1,209	85.8	1,161	1,155	6	1
	3	1,277	906	371	70.9	298	298	-	2
August	2A	1,163	875	288	75.2	267	266	1	-
	2B	7,088	5,977	1,111	84.3	999	994	5	3
	3	1,208	879	329	72.8	294	293	1	1
September	2A	1,091	815	276	74.7	263	261	2	1
	2B	6,971	5,700	1,271	81.8	1,165	1,156	9	13
	3	1,002	709	293	70.8	258	257	1	3
October	2A	1,208	910	298	75.3	259	258	1	-
	2B	9,069	7,580	1,489	83.6	1,380	1,364	16	3
	3	1,046	738	308	70.6	245	245	-	-
November	2A	1,024	750	274	73.2	267	266	1	-
	2B	7,387	6,094	1,293	82.5	1,251	1,243	8	1
	3	1,027	623	404	60.7	317	317	-	-
December	2A	973	771	202	79.2	202	200	2	1
	2B	6,846	5,705	1,141	83.3	1,101	1,091	10	6
	3	869	617	252	71.0	258	256	2	-
Total		136,874	110,166	26,708	80.5	24,746	24,569	177	67

3.33. Total* licence holders by region

Region	Yearly		absolute change	percentage change
	2010	2011	2011/2010	2011/2010
MALTA	223,483	229,867	6,384	2.9
Malta	204,718	210,508	5,790	2.8
Southern Harbour	40,215	41,136	921	2.3
Northern Harbour	64,861	66,403	1,542	2.4
South Eastern	33,041	34,160	1,119	3.4
Western	33,288	34,357	1,069	3.2
Northern	33,313	34,452	1,139	3.4
Gozo and Comino	18,765	19,359	594	3.2

3.34. Total* licence holders by age group and sex

Age group	Yearly		absolute change	percentage change
	2010	2011	2011/2010	2011/2010
Total	223,483	229,867	6,384	2.9
18-24	19,614	23,156	3,542	18.1
25-39	76,483	76,296	-187	-0.2
40-59	85,027	85,404	377	0.4
60+	42,359	45,011	2,652	6.3
Males	136,659	139,473	2,814	2.1
18-24	11,547	13,186	1,639	14.2
25-39	41,324	41,105	-219	-0.5
40-59	51,035	50,746	-289	-0.6
60+	32,753	34,436	1,683	5.1
Females	86,824	90,394	3,570	4.1
18-24	8,067	9,970	1,903	23.6
25-39	35,159	35,191	32	0.1
40-59	33,992	34,658	666	2.0
60+	9,606	10,575	969	10.1

(*) As at end of year

3.35. Stock* of licence categories issued as at end 2011

Category	A	A+	A1	B	B+E	B1	C	C+E	C1	C1+E	D	D+E	D1	D1+E	F	G	Total**
MALTA***	19,399	21,080	19,055	228,847	175,769	17,958	11,331	9,157	175,268	175,239	5,372	3,239	1,661	942	301	144	864,762
Malta	15,664	17,522	15,450	214,341	164,965	14,588	10,345	8,358	164,514	164,489	5,065	3,028	1,564	872	266	49	801,080
Southern Harbour	3,135	3,460	3,130	40,956	31,219	2,938	1,928	1,513	31,175	31,172	1,125	644	204	81	51	5	152,736
Northern Harbour	4,164	4,755	4,067	66,157	51,360	3,841	2,255	1,811	51,194	51,180	1,338	811	441	249	82	1	243,706
South Eastern	2,863	3,165	2,839	33,986	25,848	2,704	2,093	1,710	25,787	25,779	923	514	196	107	31	10	128,555
Western	3,421	3,704	3,348	38,899	29,809	3,179	2,079	1,667	29,750	29,750	757	474	233	107	46	23	147,246
Northern	2,081	2,438	2,066	34,343	26,729	1,926	1,990	1,657	26,608	26,608	922	585	490	328	56	10	128,837
Gozo and Comino	3,735	3,558	3,605	14,506	10,804	3,370	986	799	10,754	10,750	307	211	97	70	35	95	63,682

(*) As at end of year.

(**) Total of licences categories issued not of licence holders.

(***) This total indicates the number of licensed drivers holding the respective type of license category. One licensed driver may hold more than one license category.

3.36. Driving license tests carried out in 2011

Time period	Applications submitted	Total tests carried out	Tests passed	Tests failed	Absentees
Total	8,896	14,319	7,710	6,609	534
January	571	1,457	798	659	53
February	687	1,295	712	583	67
March	725	1,427	739	688	82
April	806	1,412	749	663	37
May	751	1,254	678	576	32
June	650	1,137	626	511	42
July	920	1,259	668	591	39
August	810	1,234	701	533	24
September	639	1,164	629	535	43
October	1,002	771	408	363	46
November	840	1,138	588	550	45
December	495	771	414	357	24

3.37. Driving license tests carried out by gender: 2011

	Males	Females	Total
Tests carried out	7,848	6,471	14,319
% Total	54.8	45.2	-
Tests passed	4,539	3,171	7,710
% Tests passed (from total)	31.7	22.1	53.8
% Tests passed (from gender total)	57.8	49.0	-
Tests failed	3,309	3,300	6,609
% Tests failed (from total)	23.1	23.0	46.2
% Tests failed (from gender total)	42.2	51.0	-

3.38. Contraventions* issued by the Police: by region

Region	Yearly		absolute change	percentage change
	2010	2011	2011/2010	2011/2010
MALTA	76,500	83,909	7,409	9.7
Malta	73,622	81,280	7,658	10.4
Southern Harbour	23,601	25,107	1,506	6.4
Northern Harbour	27,773	32,474	4,701	16.9
South Eastern	7,310	7,091	-219	-3.0
Western	5,713	6,555	842	14.7
Northern	9,225	10,053	828	9.0
Gozo and Comino	2,878	2,629	-249	-8.7

* Contraventions exclude those which are not related to transport.

Chart 3.6. Contraventions issued by the Police: by region

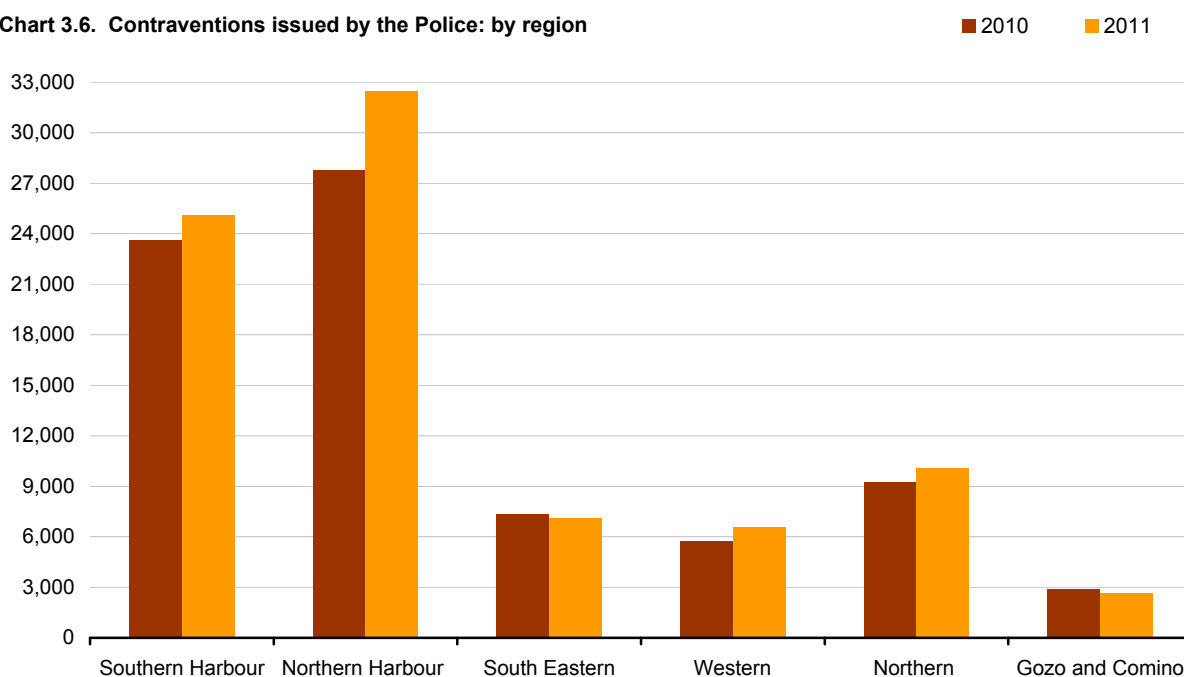

3.39. Contraventions* issued by the Police: monthly

Month	Year		absolute change	percentage change
	2010	2011	2011/2010	2011/2010
Total	76,500	83,909	7,409	9.7
January	5,735	6,343	608	10.6
February	6,004	7,145	1,141	19.0
March	6,277	8,231	1,954	31.1
April	6,097	7,355	1,258	20.6
May	6,182	7,188	1,006	16.3
June	5,861	6,704	843	14.4
July	7,309	7,120	-189	-2.6
August	7,209	6,172	-1,037	-14.4
September	6,723	6,091	-632	-9.4
October	7,319	7,533	214	2.9
November	6,449	7,500	1,051	16.3
December	5,335	6,527	1,192	22.3

* Contraventions exclude those which are not related to transport

Chart 3.7. Contraventions issued by the Police: monthly

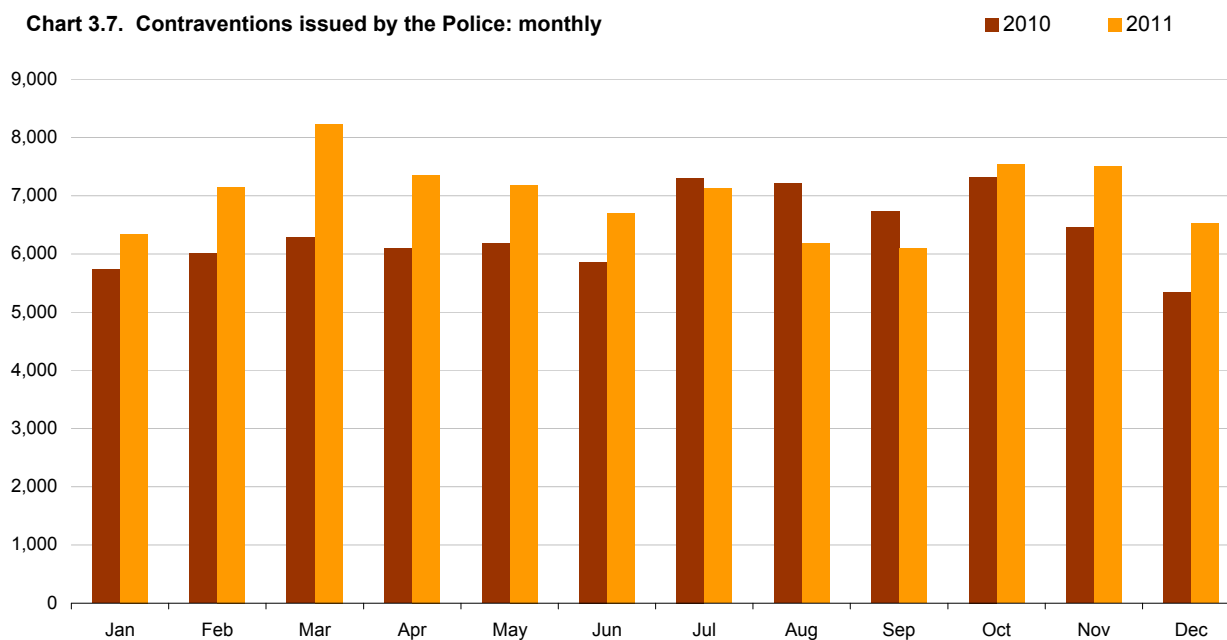

3.40. Contraventions* issued by the Police: by contravention category

Contravention description group	Year	
	2010	2011
Total	76,500	83,909
Breaking Police/Wardens orders / giving false details	577	510
Careless driving / no stopping / altering direction without signal	2,319	2,470
Contravening carriageway marking	12,788	13,149
Contravening traffic lights	3,440	5,448
Contravening traffic signs	13,829	13,008
Driving while using distractive device	3,185	3,803
Dumping / Polluting / Excessive smoke or sound	505	347
Leaving vehicle unattended	51	23
Licence / Insurance irregularity	8,856	10,893
Number plates irregularity	469	490
Obstructive vehicles without permission	1,409	1,336
Over speeding	132	175
Illegal / Unauthorised parking	15,110	22,086
Safety related / Overloading or irregular carriage passengers	9,903	7,229
Irregular / Unauthorised towing	1	-
Vehicle unclean / Body parts not in accordance to law or not in good working order	3,914	2,858
Dangerous/irregular carriage of bulky goods	3	60
Other transport-related offences	9	24

* Contraventions exclude those which are not related to transport.

3.41. Contraventions* issued by the Police: by locality ...

Locality	2010	2011	Absolute change
Southern Harbour	23,601	25,107	1,506
Vittoriosa	1,909	1,593	-316
Cospicua	518	533	15
Fgura	1,341	1,199	-142
Floriana	3,391	4,167	776
Senglea	342	161	-181
Kalkara	160	142	-18
Hal Luqa	1,625	1,535	-90
Marsa	3,119	2,726	-393
Paola	5,673	6,891	1,218
Santa Lucija	337	157	-180
Hal Tarxien	560	538	-22
Valletta	2,576	3,483	907
Xgħajra	132	182	50
Haż-Żabbar	1,918	1,800	-118
Northern Harbour	27,773	32,474	4,701
Birkirkara	2,407	3,047	640
Gżira	1,656	2,009	353
Hamrun	2,466	2,084	-382
Msida	1,594	2,560	966
Pembroke	68	148	80
Tal-Pietà	495	591	96
Hal Qormi	3,951	2,959	-992
St Julian's	5,973	7,260	1,287
San Ġwann	1,243	1,998	755
Santa Venera	826	2,082	1,256
Tas-Sliema	6,471	6,649	178
Swieqi	382	875	493
Ta' Xbiex	241	212	-29
South Eastern	7,310	7,091	-219
Birżebbuġa	1,010	1,035	25
Hal Għaxaq	300	263	-37
Gudja	751	371	-380
Hal Kirkop	396	927	531
Marsaskala	2,468	2,593	125
Marsaxlokk	437	329	-108
Mqabba	133	101	-32
Qrendi	138	175	37
Hal Safi	172	88	-84
Żejtun	873	862	-11
Żurrieq	632	347	-285
Western	5,713	6,555	842
H'Attard	897	1,717	820
Hal Balzan	398	400	2
Had-Dingli	113	129	16
Iklin	48	91	43
Hal Lija	236	231	-5
Mdina	685	726	41
Mtarfa	230	239	9
Rabat	1,659	1,670	11
Siggiewi	490	489	-1
Haż-Żebbuġ	957	863	-94
Northern	9,225	10,053	828
Hal Għarghur	389	394	5
Mellieħa	858	1,723	865
Mġarr	217	311	94
Mosta	1,711	1,716	5
Naxxar	2,378	2,203	-175
St Paul's Bay	3,672	3,706	34

... 3.41. Contraventions* issued by Police: by locality

Locality	2010	2011	Absolute change
Gozo and Comino	2,878	2,629	-249
Fontana	5	10	5
Ghajnsielem	281	271	-10
Gharb	44	22	-22
Ghasri	3	5	2
Ta' Kercem	13	3	-10
Munxar	250	97	-153
Nadur	50	43	-7
Qala	39	23	-16
Victoria	1,666	1,660	-6
San Lawrenz	3	0	-3
Ta' Sannat	33	12	-21
Xagħra	41	61	20
Xewkija	77	101	24
Żebbuġ	373	321	-52

* Contraventions exclude those which are not related to transport.

Chart 3.8.

Top 10 localities for transport related contraventions issued by the Police: 2011

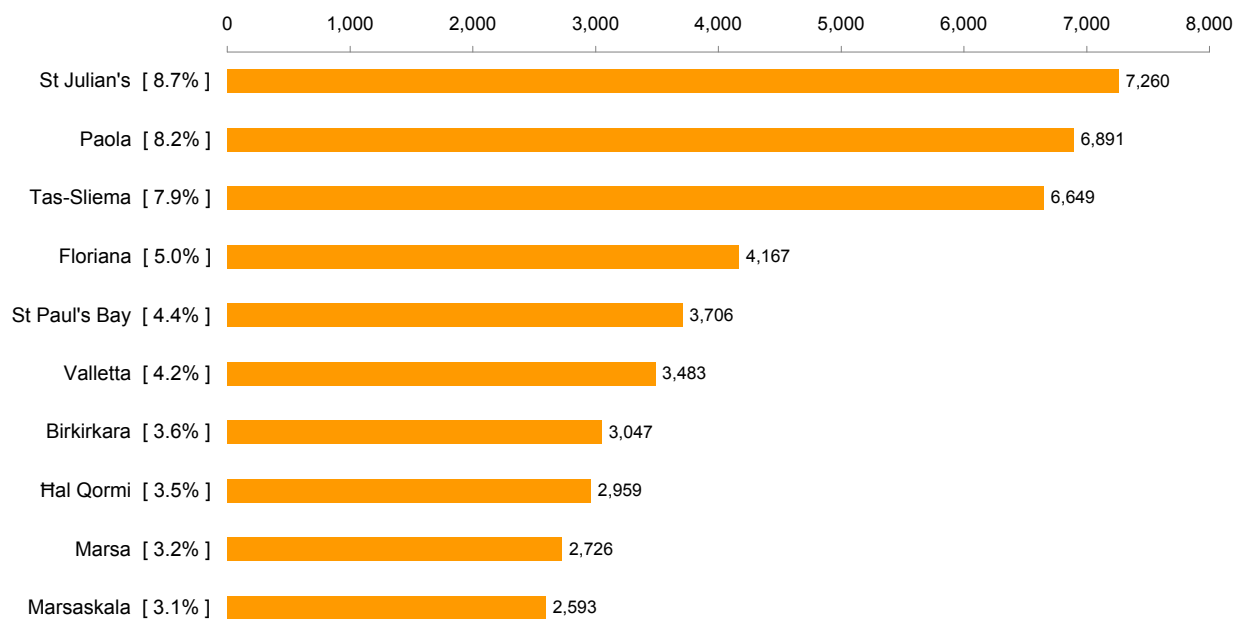

3.42. Minimum fines* issued by the Police: by contravention category

€

Contravention description group	Year	
	2010	2011
Total	2,018,410	2,265,472
Breaking Police/Wardens orders/giving false details	13,438	11,866
Careless driving/no stopping/altering direction without signal	27,028	28,776
Contravening carriageway marking	296,925	305,681
Contravening traffic lights	40,076	63,469
Contravening traffic signs	395,659	408,529
Driving while using distractive device	73,853	88,199
Dumping/Polluting/Excessive smoke or sound	28,978	20,207
Leaving vehicle unattended	594	268
Licence/Insurance irregularity	362,776	455,328
Number plates irregularity	9,468	10,260
Obstructive vehicles without permission	119,647	125,167
Over speeding	3,074	4,076
Illegal/Unauthorised parking/stopping	352,122	517,621
Safety related/Overloading or irregular carriage of passengers	225,985	164,790
Irregular/Unauthorised towing	23	-
Vehicle unclean/Body parts not in accordance to law or not in good working order	68,378	54,247
Dangerous/irregular carriage of bulky goods	140	3,494
Other transport-related offences	246	3,494

* Fines exclude those which are not related to transport.

(Note: The above values show the minimum fine issued; this does not necessarily mean that the fine was paid. The fine could have eventually been waived or raised depending on the court sentence and on each particular case).

3.43. Contraventions* issued by Local Wardens: by region

Region	Year		absolute change	percentage change
	2010	2011	2011/2010	2011/2010
MALTA	135,073	139,448	4,375	3.2
Malta	125,855	131,765	5,910	4.7
Southern Harbour	30,764	38,018	7,254	23.6
Northern Harbour	52,210	50,711	-1,499	-2.9
South Eastern	11,960	10,562	-1,398	-11.7
Western	13,375	11,949	-1,426	-10.7
Northern	17,546	20,525	2,979	17.0
Gozo and Comino	9,218	7,683	-1,535	-16.7

* Contraventions exclude those which are not related to transport.

Chart 3.9. Contraventions issued by Local Wardens: by region

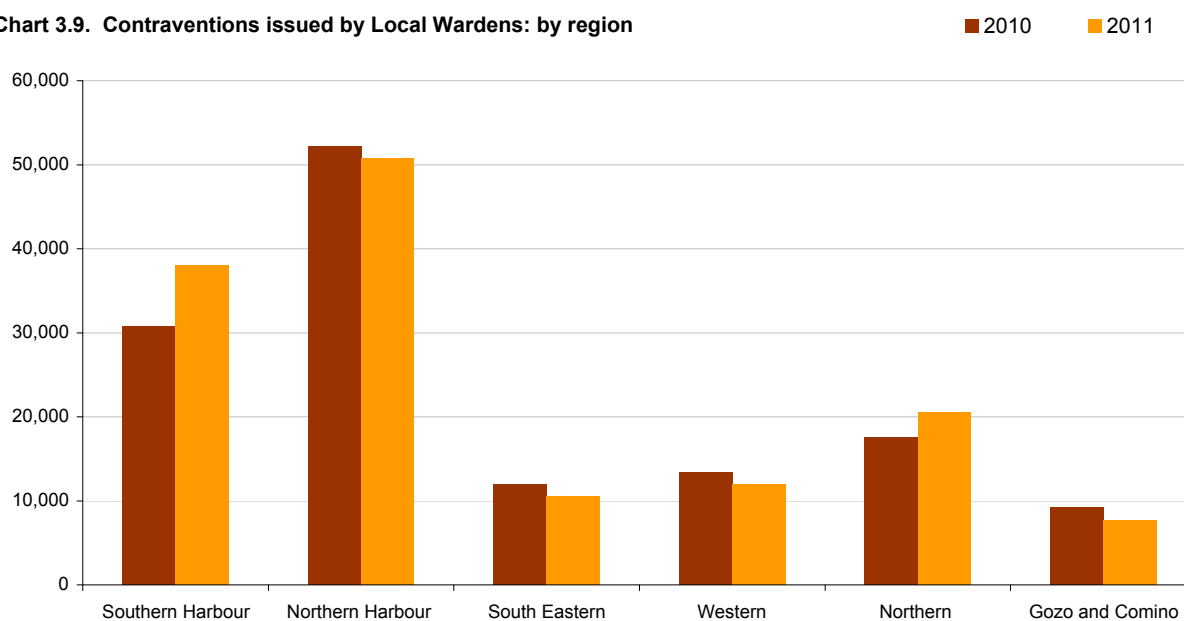

3.44. Contraventions* issued by Local Wardens: monthly

Month	Year		absolute change	percentage change
	2010	2011	2011/2010	2011/2010
Total	135,073	139,448	4,375	3.2
January	10,362	11,182	820	7.9
February	9,763	10,941	1,178	12.1
March	10,384	12,837	2,453	23.6
April	10,759	12,477	1,718	16.0
May	11,679	12,676	997	8.5
June	11,239	11,749	510	4.5
July	13,317	12,027	-1,290	-9.7
August	12,226	11,755	-471	-3.9
September	11,617	10,792	-825	-7.1
October	12,086	12,150	64	0.5
November	12,379	11,616	-763	-6.2
December	9,262	9,246	-16	-0.2

* Contraventions exclude those which are not related to transport

Chart 3.10. Contraventions issued by Local Wardens: monthly

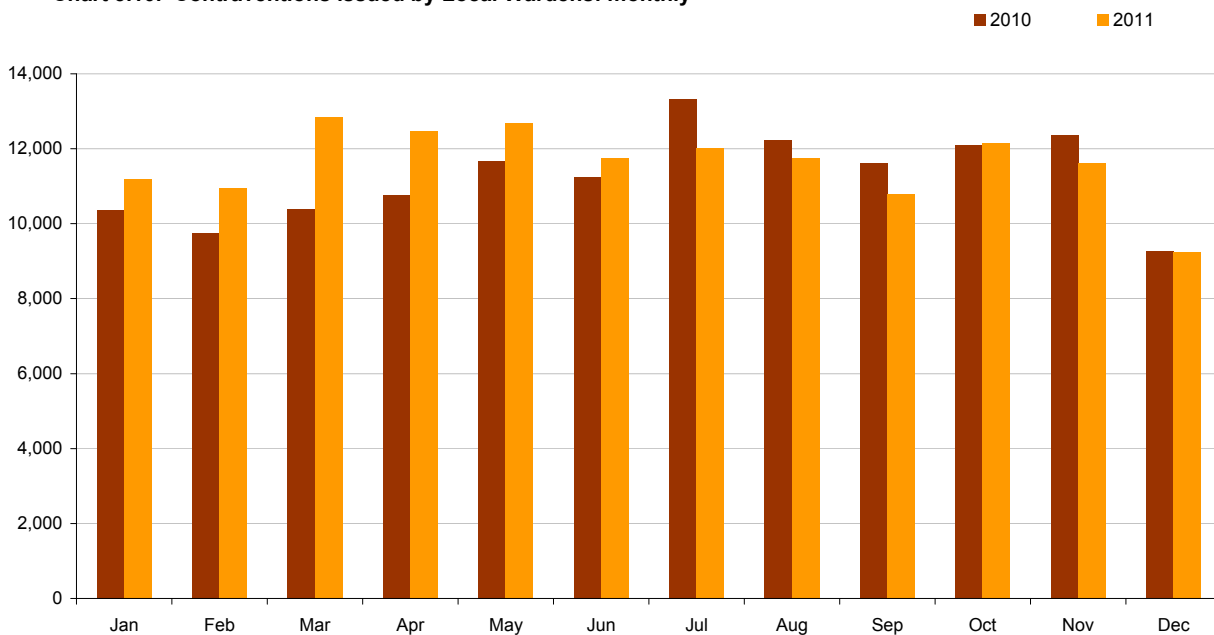

3.45. Contraventions* issued by Local Wardens: by contravention category

Contravention description group	Year	
	2010	2011
Total	135,073	139,448
Breaking Police/Wardens orders / giving false details	1,356	1,558
Careless driving / no stopping / altering direction without signal	514	843
Contravening carriageway marking	25,151	28,612
Contravening traffic lights	949	548
Contravening traffic signs	18,392	19,623
Driving while using distractive device	5,936	5,199
Dumping / Polluting / Excessive smoke or sound	836	342
Leaving vehicle unattended	311	272
Licence / Insurance irregularity	12,499	13,369
Number plates irregularity	1,937	1,632
Obstructive vehicles without permission	391	776
Over speeding	4	7
Illegal / Unauthorised parking	54,022	57,276
Safety related / overloading or irregular carriage of goods or passengers	4,297	3,589
Irregular / Unauthorised towing	3	-
Unauthorised stopping	24	11
Vehicle unclean / Body parts not in accordance to law or not in good working order	8,338	5,746
Other transport-related offences	113	45

* Contraventions exclude those which are not related to transport.

3.46. Contraventions* issued by Local Wardens: by locality ...

Locality	Year		Absolute change
	2010	2011	
Southern Harbour	30,764	38,018	7,254
Cospicua	619	556	-63
Fgura	3,146	2,824	-322
Floriana	5,735	13,165	7,430
Hal Luqa	3,017	3,615	598
Hal Tarxien	895	791	-104
Haż-Żabbar	2,174	1,666	-508
Kalkara	157	193	36
Marsa	619	857	238
Paola	3,005	3,661	656
Santa Luċija	397	318	-79
Senglea	278	375	97
Valletta	9,551	9,791	240
Vittoriosa	1,066	135	-931
Xgħajra	105	71	-34
Northern Harbour	52,210	50,711	-1,499
Birkirkara	1,631	4,852	3,221
Gżira	2,492	2,533	41
Hal Qormi	4,181	3,927	-254
Hamrun	5,327	3,744	-1,583
Msida	4,362	3,407	-955
Pembroke	232	322	90
San Ġwann	3,866	3,168	-698
Santa Venera	2,636	2,768	132
St Julian's	10,137	9,683	-454
Swieqi	1,931	1,577	-354
Ta' Xbiex	4,268	5,230	962
Tal-Pietà	1,585	1,101	-484
Tas-Sliema	9,562	8,399	-1,163
			0
South Eastern	11,960	10,562	-1,398
Birżebbuġa	2,178	1,900	-278
Gudja	2,037	1,694	-343
Hal Għaxaq	436	420	-16
Hal Kirkop	776	833	57
Hal Safi	661	383	-278
Marsaskala	2,058	2,135	77
Marsaxlokk	956	1,173	217
Mqabba	391	373	-18
Qrendi	440	398	-42
Żejtun	1,236	761	-475
Żurrieq	791	492	-299
Western	13,375	11,949	-1,426
Had-Dingli	39	41	2
Hal Balzan	1,558	1,062	-496
Hal Lija	576	905	329
H'Attard	3,008	3,084	76
Haż-Żebbuġ	1,302	930	-372
Iklin	2,872	2,602	-270
Mdina	1,959	766	-1,193
Mtarfa	27	34	7
Rabat	1,905	2,011	106
Siggiewi	129	514	385
Northern	17,546	20,525	2,979
Hal Għarghur	342	320	-22
Mellieħa	2,262	2,858	596
Mġarr	333	206	-127
Mosta	2,858	2,840	-18
Naxxar	2,391	2,477	86
St Paul's Bay	9,360	11,824	2,464

... 3.46. Contraventions* issued by Local Wardens: by locality

Locality	Year		Absolute change
	2010	2011	
Gozo and Comino	9,218	7,683	-1,535
Fontana	113	162	49
Għajnsielem	838	1,097	259
Għarb	20	3	-17
Għasri	9	1	-8
Munxar	176	366	190
Nadur	260	247	-13
Qala	26	8	-18
San Lawrenz	5	4	-1
Ta' Kerċem	15	6	-9
Ta' Sannat	55	50	-5
Victoria	4,657	3,855	-802
Xagħra	170	96	-74
Xewkija	1,439	879	-560
Żebbuġ	1,435	909	-526

* Localities are grouped under main Local Councils

Chart 3.11.

Top 10 localities for transport related contraventions issued by Local Wardens: 2011

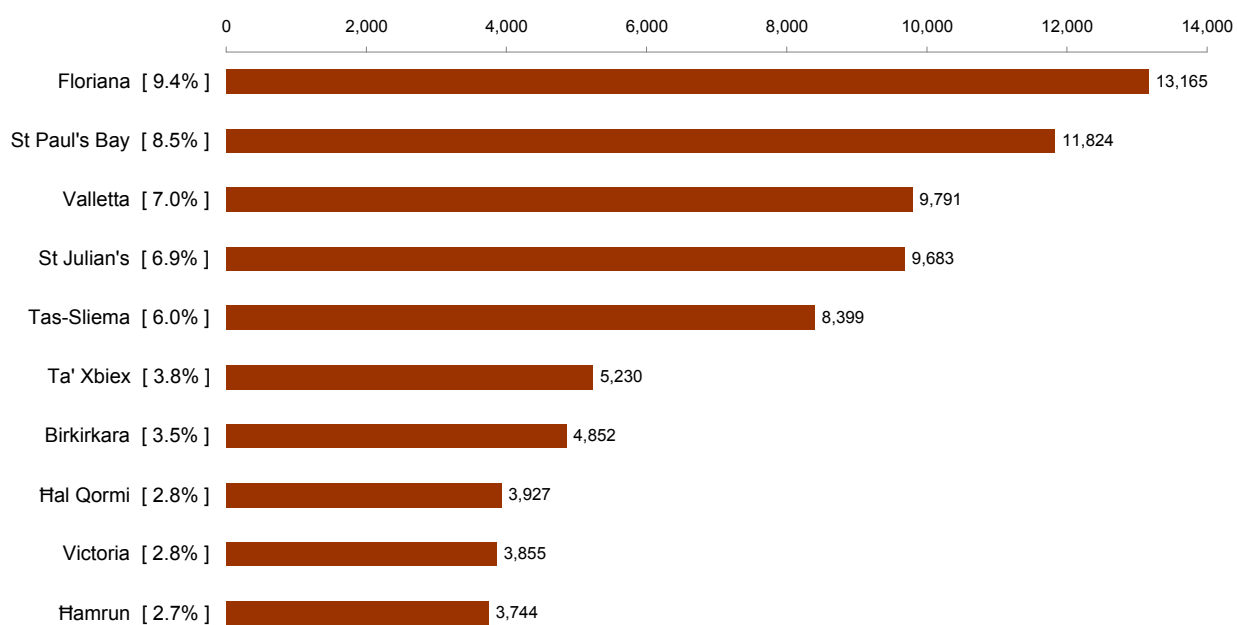

3.47. Minimum fines* issued by the Wardens: by contravention category

Contravention description group	€	
	Year	
	2010	2011
Total	3,210,602	3,310,911
Breaking Police/Wardens orders/Giving false details	31,558	36,286
Careless driving/No stopping/Altering direction without signal	5,988	9,821
Contravening carriageway marking	565,164	630,220
Contravening traffic lights	11,056	6,384
Contravening traffic signs	509,387	549,893
Driving while using distractive device	137,342	120,875
Dumping/Polluting/Excessive smoke or sound	46,981	19,449
Leaving vehicle unattended	3,623	3,169
Licence/Insurance irregularity	326,324	343,128
Number plates irregularity	48,841	47,095
Obstructive vehicles without permission	31,644	37,562
Over speeding	93	163
Illegal/Unauthorised parking	1,258,196	1,334,168
Safety related/Overloading or irregular carriage of goods or passengers	91,999	73,228
Irregular/Unauthorised towing	35	-
Unauthorised stopping	524	279
Vehicle unclean/Body parts not in accordance to law or not in good working order	134,463	2,900
Other transport-related offences	7,384	96,291

* Fines exclude those which are not related to transport.

(Note: The above values show the minimum fine issued; this does not necessarily mean that the fine was paid. The fine could have eventually been waived or raised depending on the court sentence and on each particular case.)

3.48. Speed cameras contraventions: 2011

Locality	Location	Over speeding type		Total
		> 15km/h over speed limit	<=15km/h over speed limit	
Total		5,116	22,393	27,509
St Paul's Bay	Triq Burmarrad	293	664	957
Birkirkara	Triq Dun Karm (BKR1 to IKL)	61	624	685
Birkirkara	Triq Dun Karm (BKR2 to MSD)	948	4,129	5,077
Gudja	Triq Ħal-Far	741	2,132	2,873
Ħ'Attard	Triq in-Nutar Zarb	389	4,805	5,194
Ħal Qormi	Triq is-Sebħ (QRM1 to RBT)	74	172	246
Ħal Qormi	Triq is-Sebħ (QRM2 to QRM)	83	165	248
Ħal Qormi	Triq I-Imdina (QRM3 to ZBG)	290	1,280	1,570
Ħal Qormi	Triq I-Imdina (QRM4 to MRS)	152	1,100	1,252
Ħaż-Żebbuġ	Triq I-Imdina (ZBG1 to RBT)	24	171	195
Ħaż-Żebbuġ	Triq I-Imdina (ZBG2 to ZBG)	189	969	1,158
St Julian's	Triq M. A. Vassalli (Triq Reġjonali SGN)	43	85	128
St Julian's	Triq M. A. Vassalli (Triq Reġjonali STJ)	121	451	572
Santa Venera	Triq Reġjonali (STV1 to MRS)	541	2,460	3,001
Santa Venera	Triq Reġjonali (STV2 to MSD)	148	778	926
Pembroke	Triq San Andrija (PBK)	158	314	472
Żejtun	Triq tal-Barrani (ZTN1 to ZTN)	456	887	1,343
Żejtun	Triq tal-Barrani (ZTN2 to MRS)	405	1,207	1,612

3.49. Speed cameras fines' expected income*: 2011

Locality	Location	Over speeding type		Total
		> 15km/h over speed limit	<=15km/h over speed limit	
Total		357,506	782,411	1,139,918
St Paul's Bay	Triq Burmarrad	20,475	23,200	43,675
Birkirkara	Triq Dun Karm (BKR1 to IKL)	4,263	21,803	26,065
Birkirkara	Triq Dun Karm (BKR2 to MSD)	66,246	144,267	210,514
Gudja	Triq Ħal-Far	51,781	74,492	126,273
Ħ'Attard	Triq in-Nutar Zarb	27,183	167,887	195,070
Ħal Qormi	Triq is-Sebħ (QRM1 to RBT)	5,171	6,010	11,181
Ħal Qormi	Triq is-Sebħ (QRM2 to QRM)	5,800	5,765	11,565
Ħal Qormi	Triq I-Imdina (QRM3 to ZBG)	20,265	44,723	64,988
Ħal Qormi	Triq I-Imdina (QRM4 to MRS)	10,622	38,434	49,056
Ħaż-Żebbuġ	Triq I-Imdina (ZBG1 to RBT)	1,677	5,975	7,652
Ħaż-Żebbuġ	Triq I-Imdina (ZBG2 to ZBG)	13,207	33,857	47,064
St Julian's	Triq M. A. Vassalli (Triq Reġjonali SGN)	3,005	2,970	5,975
St Julian's	Triq M. A. Vassalli (Triq Reġjonali STJ)	8,455	15,758	24,213
Santa Venera	Triq Reġjonali (STV1 to MRS)	37,805	85,952	123,757
Santa Venera	Triq Reġjonali (STV2 to MSD)	10,342	27,183	37,526
Pembroke	Triq San Andrija (PBK)	11,041	10,971	22,012
Żejtun	Triq tal-Barrani (ZTN1 to ZTN)	31,865	30,992	62,857
Żejtun	Triq tal-Barrani (ZTN2 to MRS)	28,301	42,173	70,474

*Note: The above values show the minimum/standard fine issued, it does not necessarily mean that the fine was paid. Also the fine could have been waived or raised depending on the court sentence and on each particular case.

3.50. Number of commuters using public transport in 2011

Month	Passengers
Total	32,784,887
January	1,991,667
February	1,993,143
March	2,207,129
April	2,295,317
May	3,502,596
June	2,446,170
July*	2,629,527
August	3,699,835
September	3,179,027
October	3,443,236
November	3,068,789
December	2,328,451

*July includes an estimate of 2.1m passengers for the new service, and 529,527 passengers carried by the old ATP service.

Note: The above figures between 3rd July 2011 and 31st December 2011 do not include passengers carried during Night services but may include passengers using the Park and Ride. Figures between the old and new service may not be strictly comparable.

3.51. Tickets sales in Malta - residents

Ticket type	July	August	September	October	November	December	Total
2hr	100,811	93,898	97,994	103,717	99,288	96,938	592,646
1 day	396,167	428,794	486,944	496,487	459,426	477,316	2,745,134
7 day	26,001	27,637	29,952	40,902	33,439	26,422	184,353
30 day	28	224	306	1,539	1,919	755	4,771
90 day	8	80	120	399	2,561	95	3,263

3.52. Tickets sales in Malta - non-residents

Ticket type	July	August	September	October	November	December	Total
2hr	50,868	55,874	42,437	38,206	21,651	16,645	225,681
1 day	138,878	205,913	178,493	173,142	109,119	79,207	884,752
7 day	9,436	13,719	11,753	10,998	7,041	4,745	57,692
30 day	-	-	-	-	-	-	-
90 day	-	-	-	-	-	-	-

3.53. Tickets sales in Gozo

Ticket type	July	August	September	October	November	December	Total
2hr	8,456	12,541	13,977	10,822	10,741	10,732	67,269
1 day	12,693	19,322	21,985	15,499	14,051	13,619	97,169
7 day	737	611	608	624	425	346	3,351
30 day	2	147	173	337	517	330	1,506
90 day	-	-	-	-	-	-	-

Note: Above report of ticket sales excludes ticket sales of Night services and Park and Ride.

3.54. Bus stops, bus shelters and bus routes

Bus Stops	1,849
Bus Shelters (Malta)	458
Bus Routes	83

TRANSPORT ACCOUNTS

4.1. Production Account (Nace 49): 2010-2011

€'000

		2010					2011				
		Q1	Q2	Q3	Q4	Annual	Q1	Q2	Q3	Q4	Annual
P.1	Output	32,494	39,113	47,615	41,619	160,842	48,413	50,184	52,306	50,060	200,965
P.2	Intermediate consumption	16,597	20,150	24,668	21,580	82,995	25,501	26,648	29,024	27,800	108,974
B.1g	Value added, gross	15,897	18,963	22,947	20,040	77,847	22,912	23,536	23,283	22,260	91,991
K.1	Consumption of fixed capital	2,200	2,718	3,358	3,171	11,447	3,161	3,457	3,888	4,140	14,646
B.1n	Value added, net	13,697	16,245	19,589	16,869	66,400	19,751	20,080	19,394	18,120	77,346

4.2. Production Account (Nace 50): 2010-2011

€'000

		2010					2011				
		Q1	Q2	Q3	Q4	Annual	Q1	Q2	Q3	Q4	Annual
P.1	Output	11,523	16,910	16,069	13,165	57,668	9,320	23,003	18,452	11,737	62,514
P.2	Intermediate consumption	8,925	12,418	11,141	9,371	41,856	6,954	14,417	12,862	8,448	42,681
B.1g	Value added, gross	2,598	4,492	4,928	3,794	15,812	2,367	8,586	5,591	3,289	19,833
K.1	Consumption of fixed capital	1,820	1,583	1,977	1,807	7,188	1,502	1,331	1,559	1,558	5,951
B.1n	Value added, net	778	2,908	2,950	1,987	8,624	865	7,255	4,031	1,731	13,882

4.3. Production Account (Nace 51): 2010-2011

€'000

		2010					2011				
		Q1	Q2	Q3	Q4	Annual	Q1	Q2	Q3	Q4	Annual
P.1	Output	47,107	73,784	97,151	65,972	284,015	57,524	74,335	95,401	54,917	282,177
P.2	Intermediate consumption	40,736	64,615	84,293	56,823	246,467	51,600	67,256	83,711	47,935	250,502
B.1g	Value added, gross	6,371	9,169	12,858	9,149	37,548	5,924	7,079	11,689	6,982	31,675
K.1	Consumption of fixed capital	2,025	1,525	1,826	1,615	6,991	1,583	980	1,230	1,233	5,026
B.1n	Value added, net	4,347	7,644	11,033	7,534	30,557	4,342	6,099	10,459	5,749	26,649

4.4. Production Account (Nace 52): 2010-2011

€'000

		2010					2011				
		Q1	Q2	Q3	Q4	Annual	Q1	Q2	Q3	Q4	Annual
P.1	Output	78,278	93,577	95,961	81,366	349,182	80,429	97,328	100,959	97,035	375,752
P.2	Intermediate consumption	33,969	40,134	40,691	34,416	149,210	33,784	42,816	43,690	43,116	163,406
B.1g	Value added, gross	44,308	53,443	55,270	46,950	199,972	46,644	54,513	57,269	53,919	212,345
K.1	Consumption of fixed capital	9,709	10,587	10,652	9,142	40,091	8,366	10,740	10,664	10,727	40,498
B.1n	Value added, net	34,599	42,856	44,618	37,808	159,881	38,278	43,772	46,605	43,192	171,848

4.5. Production Account: Totals (Nace 49-52): 2010-2011

€'000

		2010					2011				
		Q1	Q2	Q3	Q4	Annual	Q1	Q2	Q3	Q4	Annual
P.1	Output	169,402	223,384	256,797	202,123	851,706	195,687	244,851	267,119	213,750	921,407
P.2	Intermediate consumption	100,227	137,318	160,793	122,190	520,527	117,839	151,136	169,287	127,300	565,563
B.1g	Value added, gross	69,175	86,066	96,004	79,933	331,179	77,848	93,715	97,832	86,450	355,844
K.1	Consumption of fixed capital	15,754	16,413	17,813	15,735	65,716	14,612	16,508	17,342	17,658	66,120
B.1n	Value added, net	53,421	69,653	78,191	64,198	265,462	63,236	77,206	80,490	68,792	289,724

4.6. Employment (Nace 49): 2009-2011

Occupation category	2009					2010					2011				
	Q1	Q2	Q3	Q4	Annual*	Q1	Q2	Q3	Q4	Annual*	Q1	Q2	Q3	Q4	Annual*
Full-time gainfully occupied	2,986	2,969	3,005	2,994	2,989	3,140	3,441	3,606	3,764	3,488	4,181	4,203	4,488	4,811	4,421
Full-time self-employed	1,311	1,305	1,316	1,316	1,312	1,355	1,456	1,510	1,570	1,473	1,711	1,714	1,354	1,458	1,559
Full-time employees	1,675	1,664	1,689	1,678	1,677	1,785	1,985	2,096	2,194	2,015	2,470	2,489	3,134	3,353	2,862
Part-time gainfully occupied	808	806	815	804	808	785	818	836	834	818	871	884	843	859	864
Part-time self-employed	30	29	30	30	30	35	44	49	54	46	66	66	58	67	64
Part-time employees	778	777	785	774	779	750	774	787	780	773	805	818	785	792	800
FT+ PT gainfully occupied	3,794	3,775	3,820	3,798	3,797	3,925	4,259	4,442	4,598	4,306	5,052	5,087	5,331	5,670	5,285
FT+ PT self-employed	1,341	1,334	1,346	1,346	1,342	1,390	1,500	1,559	1,624	1,518	1,777	1,780	1,412	1,525	1,624
FT+ PT employees	2,453	2,441	2,474	2,452	2,455	2,535	2,759	2,883	2,974	2,788	3,275	3,307	3,919	4,145	3,662

4.7. Employment (Nace 50): 2009-2011

Occupation category	2009					2010					2011				
	Q1	Q2	Q3	Q4	Annual*	Q1	Q2	Q3	Q4	Annual*	Q1	Q2	Q3	Q4	Annual*
Full-time gainfully occupied	508	514	516	517	514	443	457	459	454	453	458	451	449	449	452
Full-time self-employed	41	44	47	49	45	48	50	52	50	50	61	52	50	55	55
Full-time employees	467	470	469	468	469	395	407	407	404	403	397	399	399	394	397
Part-time gainfully occupied	52	54	59	61	57	73	84	90	79	82	92	84	85	91	88
Part-time self-employed	41	44	47	49	45	48	50	52	50	50	61	52	50	55	55
Part-time employees	11	10	12	12	11	25	34	38	29	32	31	32	35	36	34
FT+ PT gainfully occupied	560	568	575	578	570	516	541	549	533	535	550	535	534	540	540
FT+ PT self-employed	82	88	94	98	91	96	100	104	100	100	122	104	100	110	109
FT+ PT employees	478	480	481	480	480	420	441	445	433	435	428	431	434	430	431

*Average

4.8. Employment (Nace 51): 2009-2011

Occupation category	2009					2010					2011				
	Q1	Q2	Q3	Q4	Annual*	Q1	Q2	Q3	Q4	Annual*	Q1	Q2	Q3	Q4	Annual*
Full-time gainfully occupied	1,614	1,614	1,615	1,617	1,615	1,442	1,444	1,442	1,440	1,442	1,470	1,441	1,413	1,391	1,429
Full-time self-employed	-	-	-	-	-	-	-	-	-	-	-	-	-	-	-
Full-time employees	1,614	1,614	1,615	1,617	1,615	1,442	1,444	1,442	1,440	1,442	1,470	1,441	1,413	1,391	1,429
Part-time gainfully occupied	-	-	5	2	2	11	11	11	11	11	19	10	7	12	12
Part-time self-employed	-	-	-	-	-	-	-	-	-	-	-	-	-	-	-
Part-time employees	-	-	5	2	2	11	11	11	11	11	19	10	7	12	12
FT+ PT gainfully occupied	1,614	1,614	1,620	1,619	1,617	1,453	1,455	1,453	1,451	1,453	1,489	1,451	1,420	1,403	1,441
FT+ PT self-employed	-	-	-	-	-	-	-	-	-	-	-	-	-	-	-
FT+ PT employees	1,614	1,614	1,620	1,619	1,617	1,453	1,455	1,453	1,451	1,453	1,489	1,451	1,420	1,403	1,441

4.9. Employment (Nace 52): 2009-2011

Occupation category	2009					2010					2011				
	Q1	Q2	Q3	Q4	Annual*	Q1	Q2	Q3	Q4	Annual*	Q1	Q2	Q3	Q4	Annual*
Full-time gainfully occupied	3,978	3,981	3,974	3,973	3,976	3,493	3,465	3,076	3,064	3,274	3,015	3,006	2,873	2,872	2,941
Full-time self-employed	496	497	496	495	496	436	438	438	438	437	433	432	435	440	435
Full-time employees	3,483	3,484	3,478	3,478	3,481	3,057	3,027	2,638	2,626	2,837	2,581	2,574	2,438	2,431	2,506
Part-time gainfully occupied	359	359	359	359	359	144	147	151	141	146	159	147	136	147	147
Part-time self-employed	1	1	1	1	1	1	1	1	1	1	1	1	1	1	1
Part-time employees	358	358	358	358	358	143	146	150	140	145	158	146	135	146	146
FT+ PT gainfully occupied	4,337	4,340	4,333	4,332	4,335	3,637	3,611	3,227	3,205	3,420	3,174	3,152	3,009	3,019	3,088
FT+ PT self-employed	497	498	497	496	497	437	439	439	439	438	434	433	436	441	436
FT+ PT employees	3,841	3,842	3,836	3,836	3,838	3,200	3,173	2,788	2,766	2,982	2,739	2,719	2,573	2,578	2,652

*Average

4.10. Compensation of employees (Nace 49): 2009-2011

€'000

	2009					2010					2011				
	Q1	Q2	Q3	Q4	Annual	Q1	Q2	Q3	Q4	Annual	Q1	Q2	Q3	Q4	Annual
	D.1 Compensation of employees	6,326	6,478	6,499	6,943	26,246	6,688	7,642	7,923	9,119	31,372	8,986	9,476	11,931	13,651

4.11. Compensation of employees (Nace 50): 2009-2011

€'000

	2009					2010					2011				
	Q1	Q2	Q3	Q4	Annual	Q1	Q2	Q3	Q4	Annual	Q1	Q2	Q3	Q4	Annual
	D.1 Compensation of employees	2,529	2,608	2,717	2,393	10,247	2,164	2,772	2,424	2,176	9,536	2,402	2,413	2,457	2,374

4.12. Compensation of employees (Nace 51): 2009-2011

€'000

	2009					2010					2011				
	Q1	Q2	Q3	Q4	Annual	Q1	Q2	Q3	Q4	Annual	Q1	Q2	Q3	Q4	Annual
	D.1 Compensation of employees	15,414	14,299	14,400	13,029	57,143	12,419	13,622	12,777	11,886	50,704	10,103	12,349	10,651	10,953

4.13. Compensation of employees (Nace 52): 2009-2011

€'000

	2009					2010					2011				
	Q1	Q2	Q3	Q4	Annual	Q1	Q2	Q3	Q4	Annual	Q1	Q2	Q3	Q4	Annual
	D.1 Compensation of employees	14,713	14,911	15,367	15,193	60,185	15,408	16,305	15,645	16,023	63,382	15,888	16,003	15,432	16,271

Note: Figures are provisional as in News Release 111/2012 released on 8 June 2012.

APPENDICES

Methodological Notes

1. Any vehicle-related data is based on data provided by Transport Malta.

2. These data may be subject to revision.

3. **Definitions on road vehicles:**

Stock of road vehicles	Number of road vehicles registered at a given date in a country and licensed to use roads open to public traffic.
Road vehicle	A vehicle running on wheels and intended for use on roads.
Agricultural	Motor vehicle, normally a tractor, designed exclusively or primarily for agricultural purposes; licensed to use roads open to public traffic.
Commercial vehicle	Road vehicle designed, exclusively or primarily, to carry goods. This category also includes leased motor vehicles.
Garage/Hire	Chauffeur-driven car for hire.
Minibus	Passenger road motor vehicle designed to seat up to 18 persons (including the driver).
Private vehicle	Road motor vehicle, other than a motorcycle, intended for the carriage of passengers and designed to seat up to 9 persons for private use only. This category is sub-divided into further classes according to engine capacity: Class 1: < 1300 cc Class 2: 1301 - 1449 cc Class 3: 1450 - 1500 cc Class 4: 1501 - 1800 cc Class 5: 1801 - 2000 cc Class 6: > 2000 cc
Electric car	Electrically operated car, totally independent of fuel-driven engine.
Electric motorcycle	Electrically operated motorcycle, totally independent of fuel-driven engine.
Route bus	Bus licensed to operate on established bus routes.
Self drive car	Passenger road motor vehicle available for hire (without chauffeur).
Self drive motorcycle	Same as motorcycle above, available for hire.
Taxi	Licensed passenger car for hire with driver without predetermined routes. The method of hire is normally: (a) flagging down the street; (b) picking up at a designated taxi mark; (c) telephoning for collection.
Semi-trailer	Goods road vehicle with no front axle which is designed to be hauled by a road motor tractor, which also carries a substantial part of the loaded weight. Semi-trailers are excluded from the total in the accompanying tables as these are not self-propelled.
Garaged	Vehicles no longer licensed for use on the road, but exclude vehicles which have been scrapped or exported.
Trolleybus	Passenger road vehicle designed to seat more than 9 persons (including the driver), which is connected to electric conductors and which is not rail-borne. This term covers vehicles which are sometimes used as trolleybuses and sometimes as buses (since they have an independent motor).
Passenger road vehicle	A road vehicle designed, exclusively or primarily, to carry one or more persons. Included are: motorcycles, mopeds, passenger cars, vans designed and used primarily for transport of passengers, taxis, hire cars, ambulances, buses, coaches and minibuses, motor homes.
Moped	Two-, three- or four-wheeled road motor vehicle which is fitted with an engine having a cylinder capacity of less than 50cc (3.05 cu.in) and a maximum authorised design speed in accordance with national regulations.
Motorcycle	Two-, three- or four-wheeled road motor vehicle not exceeding 400 kg (900 lb) of unladen weight. All such vehicles with a cylinder capacity of 50 cc or over are included, as are those under 50 cc which do not meet the definition of moped.
Passenger car	Road motor vehicle, other than a moped or a motorcycle, intended for the carriage of passengers and designed to seat no more than 9 persons (including the driver). Included are: passenger cars, vans designed and used primarily for transport of passengers, taxis, hire cars, ambulances, motor homes (not caravans), hearses, microcars (needing no permit to be driven).
Caravans	Road vehicle designed as living accommodation for haulage by a motor vehicle.
Coach and private bus	Passenger road motor vehicle designed to carry more than 24 persons (including driver), and with provision to carry seated as well as standing passengers.
Minibus / mini-coach	Passenger road motor vehicle designed to carry 10-23 seated or standing persons (including the driver).

Goods road vehicle	Road vehicle designed, exclusively or primarily, to carry goods. Included are: (a) light goods vehicles with a gross vehicle weight of not more than 3,500kg, designed exclusively or primarily to carry goods, e.g. vans and pick-ups; (b) Heavy goods road vehicles with a gross vehicle weight above 3,500kg, designed exclusively and primarily, to carry goods; (c) road tractors; (d) agricultural tractors permitted to use roads open to public traffic.
Light goods road vehicle	Goods road vehicle with a gross vehicle weight of not more than 3,500kg designed, exclusively or primarily, to carry goods.
Heavy goods road vehicle	Goods road vehicle with a gross vehicle weight above 3,500kg designed, exclusively or primarily, to carry goods.
Road tractor	Road motor vehicle designed, exclusively or primarily, to haul other road vehicles which are not power driven (mainly semi-trailers).
Articulated vehicle	Road tractor coupled to a semi-trailer.
Special purpose road motor vehicle	Road motor vehicle for purposes other than the carriage of passengers or goods. This category includes: fire brigade vehicles; mobile cranes; self-propelled rollers; bulldozers with metallic wheels or track; vehicles for recording film, radio and TV broadcasting; mobile library vehicles; mobile kiosks; towing vehicles for vehicles in need of repair; other special purpose road motor vehicles.
VRT	Vehicle Road-Worthiness Test
Type 1	Represents manual and online tests carried out on vehicles
Type 2	Represents tests carried out manually and later inputted online (showing passed only for both initial and retest)
Class 2	Motor Vehicles whose gross vehicle weight is less than 3,500 kgs
Class 2A	Midi buses, mini buses and vans Midi buses, mini buses and vans with a seating capacity more than 8 seats excluding driver Motor vehicles used for the road carriage of goods Trailers, semi-trailers and other towed vehicles
Class 2B	Taxis Ambulances Chauffeur driven vehicles Self-drive vehicles Other light passenger vehicles Midi buses, mini buses and vans with a seating capacity not more than 8 seats excluding driver
Class 3	Motor Vehicles whose gross vehicle weight is greater than or equal to 3,500 kgs Route buses, coaches, private buses, midi buses, minibuses and vans Motor vehicles used for the road carriage of goods Trailers, semi-trailers and other towed vehicles

4. Traffic accidents data are compiled from administrative information provided by the Police Department, the Guard and Warden Services Limited and the Malta Insurance Association.
5. The type of casualty (slight or grievous) is determined by the Health Department. The definitions for deaths caused by road accidents refer to the European Conference for Ministers of Transport (ECMT) and United Nations Economic Commission for Europe (UNECE).
6. UNECE definition of fatal injury: "Any person who was killed outright or who died within 30 days as a result of the accident".
7. Scheduled Sea Transport between Malta and Gozo refers to the services of the Gozo Channel Co. Ltd.
8. The table below illustrates the passengers and vehicles capacity by each Gozo Channel vessel:

Carrying capacity		
Vessel	Vehicles	Passengers
Gaudos	72	900
Malita	138	900
Ta' Pinu	72	900

9. **Transport Accounts: Definitions as per ESA 95**

Output (P.1): Output consists of the products created during the accounting period.

Intermediate consumption (P.2): Intermediate consumption consists of the value of the goods and services consumed as inputs by a process of production, excluding fixed assets whose consumption is recorded as consumption of fixed capital. The goods and services may be either transformed or used up by the production process.

Consumption of fixed capital (K.1): Consumption of fixed capital represents the amount of fixed assets used up, during the period under consideration, as a result of normal wear and tear and foreseen obsolescence, including a provision for losses of fixed assets as a result of accidental damage which can be insured against.

Compensation of employees (D.1): Compensation of employees is defined as the total remuneration, in cash or in kind, payable by an employer to an employee in return of work done by the latter during the accounting period.

10. <http://circa.europa.eu/irc/dsis/nfaccount/info/data/ESA95/ESA95-new.htm>
11. All data in this News Release are in line with the European System of National and Regional Accounts (ESA 95) Manual (ISBN 92-827-7954-8). The European System of National and Regional Accounts (ESA) is an internationally compatible accounting framework for a systematic and detailed description of a total economy (whether this is a region, a country, or a group of countries), its components, and its relations with other total economies. The ESA is therefore not restricted to annual national accounting, but applies also to regional accounts. Regional accounts are a regional specification of the corresponding accounts of the total economy. The regional accounts make use of the concepts used for the accounts of the total economy.
12. The nomenclature of territorial units for statistics (NUTS) provides a single, uniform breakdown of the economic territory of the European Union. The NUTS is the territorial classification for the compilation of regional accounts. The economic territory of a country can be divided into regional territories and the extra-region territory. The regional territory includes the region that is part of the geographic territory of a country and any free zones, including bonded warehouses and factories under customs control in the region. The extra region territory is made up of parts of the economic territory of a country that cannot be attached directly to a single region.
13. Employment (Table 3) includes full-time employees, part-time employees and self-employed translated into full-time equivalent. Data based on administrative records of ETC.
14.

<p>NACE Rev 2</p> <p>NACE 49 - Land Transport NACE 50 - Water Transport NACE 51 - Air Transport NACE 52 - Warehousing and support activities for transportation</p>	<p>NACE Rev 1</p> <p>NACE 60 - Land Transport NACE 61 - Water Transport NACE 62 - Air Transport NACE 63 - Supporting and auxiliary transport activities (excluding Tourist Agents and Tourist Guides) NACE 63.3 (NACE Rev 1) - NACE 79.1 (NACE Rev 2)</p>
---	---
15. **Definition of Driving Licences categories:**
- | | |
|--------------------|---|
| A | Motorcycles up to 25kW (33bhp) and a power to weight ratio not exceeding 0.16kW/kg. Motorcycle combination with a power to weight ratio not exceeding 0.16kW/kg. |
| A1 | Light motorcycles with a cubic capacity not exceeding 125cc and of a power not exceeding 11kW. |
| A+ | Motorcycles with a power exceeding 25kW (33bhp) or a power to weight ratio exceeding 0.16kW/kg or motorcycles with sidecars with a power to weight ratio exceeding 0.16kW/kg. |
| B | Motor vehicles with a gross vehicle weight (g.v.w.) not exceeding 3500kg and not more than 8 passenger seats in addition to the driver's seat; motor vehicles in this category may be combined with a trailer having a g.v.w. which does not exceed 750kg. Combinations of a tractor vehicle in category B and a trailer, where the g.v.w. of the combination does not exceed 3500kg and the g.v.w. of the trailer does not exceed the unladen mass of the tractor vehicle. |
| B1 | Motor tricycles/quadracycles, 3 or 4 wheeled vehicles with an unladen weight not exceeding 550kg. |
| B automatic | Same as in category B, but with automatic transmission. |
| B+E | Combination of vehicles consisting of a vehicle in category B and a trailer, where the combination does not come within category B. |
| C | Motor vehicles other than those in category D and whose g.v.w. is over 3500kg; motor vehicles in this category may be combined with a trailer having a g.v.w. which does not exceed 750kg. |
| C1 | Motor vehicles other than those in category D and whose g.v.w. is over 3500kg but not more than 7500kg; motor vehicles in this sub-category may be combined with a trailer having a g.v.w. which does not exceed 750kg. |
| C1+E | Combination of vehicles where a tractor vehicle is in sub-category C1 and its trailer has a g.v.w. of over 750kg, provided the g.v.w. of the trailer does not exceed the unladen mass of the tractor vehicle. |
| C+E | Combinations of vehicles where the tractor is in category C and its trailer has a g.v.w. over 7500kg. |
| D | Motor vehicles used for carriage of persons and having more than 8 seats in addition to the driver's seat; motor vehicles in this category may be combined with a trailer having a g.v.w. which does not exceed 750kg. |

D1	Motor vehicles used for carriage of persons and having more than 8 seats but not more than 16 seats in addition to the driver's seat; motor vehicles in this sub-category may be combined with a trailer having a g.v.w. which does not exceed 750kg.
D1+E	Combinations of vehicles where the tractor vehicle is in sub-category D1 and its trailer (which cannot be used for the transport of persons) has a g.v.w. of more than 750kg, provided that the g.v.w. of the combination thus formed does not exceed 12,000kg and the g.v.w. of the trailer does not exceed the unladen mass of the tractor vehicle.
D+E	Combinations of vehicles where the tractor vehicle is in category D and its trailer has a g.v.w. of over 750kg.
f	Vehicles for the carriage of persons having more than 16 seats, but not more than 18 seats, in addition to that of the driver.
g	Agricultural tractors.

16. A driving licence issued to a person can have multiple categories, which means that the holder can drive more than one vehicle type.
17. The data in the Maritime Statistics section are compiled from administrative information provided by the Transport Malta.
18. Sea is not a port name. We have common situations where a vessel reports its last activity such as from Outside Territorial Waters (OTW) or Within Territorial Waters (WTW), depends upon activity.
19. Norway International Ship Register (NISR) is included separately due to the fact that Norway has two different registers, known as Norway and NISR.

20. **Definitions of fishing vessels:-**

- (i) As stated in SL 425.07 – Fishing Vessels Regulations

MFA	Professional Fishing Vessels - Full-time
MFB	Professional Fishing Vessels - Part-time
MFC	Non-Commercial Fishing Vessels i.e. recreational
MFD	Auxiliary Vessels (work boats) used in fishing operations

- (ii) As stated in the report entitled "The Maltese Fishing Industry - year 2000" drafted by Michael Darmanin, Senior Fisheries Officer,

Luzzu	The most traditional fishing vessel. It is pointed at both ends, and is painted in folkloristic bright colours.
Kajjik	Differs from the luzzu in being generally smaller (average length 4.6metres) and being flat ended at the stern. Previously, they were made of wood, but in recent years, fibre-glass has been the hull material of choice.

- (iii) As stated from "The Fishing Industry in Malta Past-Present-Future" - Stanley Farrugia Randon

Firilla	Almost identical in design to the <i>luzzu</i> but, the bulwark (<i>tappiera</i>) is secured to the outside of the <i>kontrarota</i> . The stem posts found at each end of this boat are also much higher than those of the <i>luzzu</i> and it has a wider appearance.
Bimbu	Has a <i>pruwa</i> resembling that of a <i>lanca</i> while its <i>poppa</i> resembles that of a <i>luzzu</i> .
Other	Any vessel that is not listed above an MPV, Luzzu, Kajjik, Trawler, Firilla or Bimbu, i.e. that is not a dinghy, barge or frejgatina are typical examples.

21. The data in regarding the Cruise Liners are compiled on the basis of administrative records held by the Transport Malta.

22. Cruise liners calling at both Malta and Gozo during a single voyage are recorded as one cruise liner call.

23. **Definitions regarding Cruise Liners:**

- (i) Cruise passenger traffic comprises embarkations from Malta, transit passengers and passengers landing in Malta.
- (ii) Embarkations comprise all cruise passengers who are either Maltese who leave Malta on a cruise ship, or alternatively, foreigners who come to Malta by other means of transport and leave on a cruise ship.
- (iii) Transit passengers comprise all cruise passengers who arrive in and leave Malta on the same cruise ship.
- (iv) Landings comprise all cruise passengers who arrive in Malta on a cruise ship and leave by other means of transport, or alternatively, stay in Malta.
- (v) Same-day visitors comprise visitors to Malta who do not spend at least one night in collective or private accommodation.
- (vi) Overnight visitors (tourists) comprise visitors to Malta who spend at least one night in collective or private accommodation.

24. **Definitions regarding transport equipment:**

In the absence of certain administrative data, the load capacity is approximated by:

$$\begin{array}{l} \text{load capacity} \\ \text{(ktons)} \end{array} \quad = \frac{\text{no. of vehicles} \times \text{GVW (kg)}}{10^6}$$

whereas the actual working should be as follows:

$$\begin{array}{l} \text{load capacity} \\ \text{(ktons)} \end{array} \quad = \frac{\text{no. of vehicles} \times \text{max. permissible carriage weight (kg)}}{10^6}$$

Appendix B

List of Fishing Ports

Malta			
	Valletta Area		North Northeast Area
M1000	Valletta (administrative area)	M4000	North/North-east (administrative area)
M1032	St. George's Bay	M4032	Marfa Point (Ċirkewwa)
M1061	St Julian's Bay	M4062	Marfa
M1092	Balluta Bay	M4092	Ramla tal-Qortin
M1121	Tas-Sliema (Sliema Creek)	M4122	Armier
M1151	Gżira (Tas-Sliema Creek)	M4152	Little Armier
M1181	Gżira (Lazzaretto Creek)	M4182	Ramla Tat-Torri
M1211	Ta' Xbiex (Msida Creek)	M4212	Mellieħa Bay
M1241	Msida (Msida Creek)	M4242	Mistra Bay
M1251	Tal-Pietà	M4272	St Paul's Bay (Il-Fekruna)
M1271	Valletta (Marsamxett)	M4302	St Paul's Bay (Xemxija)
M1301	Valletta (Grand Harbour)	M4332	St Paul's Bay (Il-Veċċa)
M1333	Valletta (Pixkerija)	M4392	St Paul's Bay (Il-Gillieru)
M1361	Marsa	M4422	Buġibba
M1391	Senglea (French Creek)	M4452	Qawra
M1421	Senglea (Dockyard Creek)	M4482	Salina
M1451	Vittoriosa (Dockyard Creek)	M4512	Baħar iċ-Ċagħaq
M1481	Vittoriosa (Kalkara Creek)		Other
M1511	Kalkara (Kalkara Creek)	M1004	Residence Malta
	Southwest Area	M1005	Other Malta
M2000	South West (administrative area)		Gozo and Comino
M2031	Marsaskala		Gozo
M2062	St. Thomas Bay	G1000	Gozo (administrative area)
M2091	Marsaxlokk (Il-Magħluq)	G1031	Mgarr
M2121	Marsaxlokk (Ix-Xatt)	G1062	Mgarr ix-Xini
M2151	Marsaxlokk (Kavallerizza)	G1092	Xlendi
M2181	Qajjenza	G1122	Dwejra
M2211	Birżebbuġa (St. George's Bay)	G1152	Qbajjar
M2241	Birżebbuġa (Pretty Bay)	G1181	Marsalforn
	West Area	G1211	Daħlet Qorrot
M3000	West (administrative area)	G1241	Ħondoq ir-Rummien
M3032	Wied iż-Żurrieq	G1272	Comino
M3062	Għar Lapsi		
M3092	Ġnejna		
M3122	Anchor Bay		