

AIR TRANSPORT

Table 1.1. Passenger movements: 2006-2010

Period	Scheduled	Non-Scheduled	General Aviation	Transit*	Domestic**	Total
2006 Total	2,117,323	574,696	4,015	11,025	7,656	2,714,715
Q1	358,862	57,905	715	2,469	705	420,656
Q2	580,071	163,532	1,164	3,059	2,242	750,068
Q3	717,133	249,680	1,265	3,455	3,828	975,361
Q4	461,257	103,579	871	2,042	881	568,630
2007 Total	2,453,962	516,868	3,671	11,587	-	2,986,088
Q1	410,314	34,273	700	1,346	-	446,633
Q2	621,526	161,654	1,026	3,920	-	788,126
Q3	857,312	238,839	1,316	3,640	-	1,101,107
Q4	564,810	82,102	629	2,681	-	650,222
2008 Total	2,648,178	461,690	3,160	11,818	-	3,124,846
Q1	476,296	62,889	786	7,073	-	547,044
Q2	733,465	133,075	821	1,800	-	869,161
Q3	901,049	198,328	1,016	2,060	-	1,102,453
Q4	537,368	67,398	537	885	-	606,188
2009 Total	2,605,177	313,487	2,896	7,692	-	2,929,252
Q1	430,045	31,660	556	158	-	462,419
Q2	696,601	93,664	889	2,553	-	793,707
Q3	905,189	143,051	811	3,559	-	1,052,610
Q4	573,342	45,112	640	1,422	-	620,516
2010 Total	3,019,137	274,387	3,459	6,887	-	3,303,870
Q1	478,408	24,327	496	1,071	-	504,302
Q2	799,158	78,909	1,214	1,979	-	881,260
Q3	1,078,425	125,042	875	2,638	-	1,206,980
Q4	663,146	46,109	874	1,199	-	711,328

* Transit passengers are counted only once on departure

**As from 2007 onwards data is not published due to data protection and confidentiality, since only one company operates in this sector.

Chart 1.1 Passenger movements

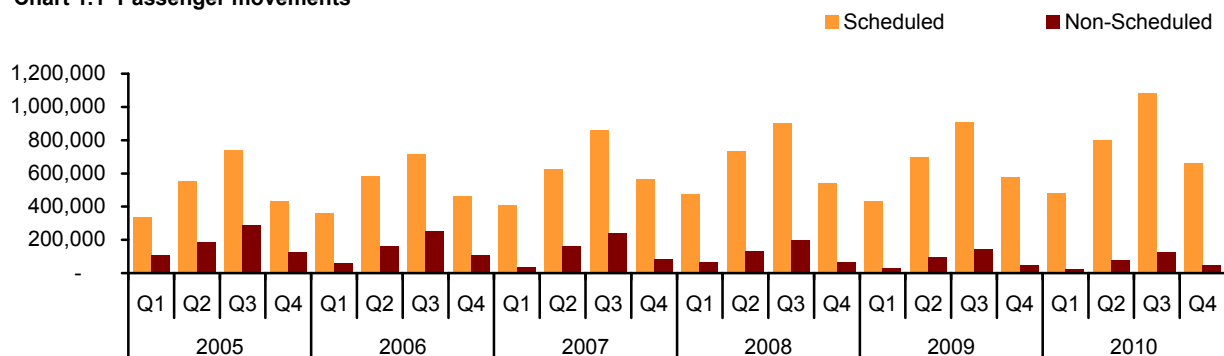

Table 1.2. Passenger movements by country/region: 2006-2010

Period	UK	Italy	Germany	Other EU	Other European	Libya	Other Africa and Asia	Far/Mid East and Others	South/North America	Total
2006 Total	1,016,491	401,882	362,852	640,540	150,607	44,817	83,515	40,119	28	2,740,851
Q1	178,921	69,705	65,633	57,995	17,711	10,426	18,935	8,582	-	427,908
Q2	274,432	102,645	99,658	201,215	38,680	10,571	18,650	9,470	17	755,338
Q3	333,934	141,372	110,463	273,069	68,194	12,597	29,629	11,407	10	980,675
Q4	229,204	88,160	87,098	108,261	26,022	11,223	16,301	10,660	1	576,930
2007 Total	1,118,377	467,807	424,974	689,252	151,324	45,634	72,699	50,017	51	3,020,135
Q1	185,041	80,725	68,376	67,127	17,107	10,450	15,816	11,093	2	455,737
Q2	290,504	120,889	103,773	198,922	41,776	11,518	16,522	11,814	6	795,724
Q3	384,847	165,779	143,985	295,282	67,710	13,349	25,569	14,260	35	1,110,816
Q4	257,985	100,414	108,840	127,921	24,731	10,317	14,792	12,850	8	657,858
2008 Total	1,072,006	485,342	477,447	804,771	154,237	47,476	30,305	52,532	730	3,124,846
Q1	191,767	102,878	98,451	103,021	15,281	10,672	11,110	13,838	26	547,044
Q2	303,475	118,554	129,372	243,509	45,280	11,392	3,930	13,648	1	869,161
Q3	355,815	169,436	146,373	322,534	70,779	12,826	10,180	13,811	699	1,102,453
Q4	220,949	94,474	103,251	135,707	22,897	12,586	5,085	11,235	4	606,188
2009 Total	999,852	499,625	416,757	761,472	117,357	57,684	22,602	53,838	65	2,929,252
Q1	169,830	87,534	76,798	88,318	12,316	12,067	4,680	10,843	33	462,419
Q2	272,234	125,776	111,682	222,605	29,710	13,972	5,231	12,485	12	793,707
Q3	336,165	181,286	132,513	309,711	51,761	16,237	8,144	16,779	14	1,052,610
Q4	221,623	105,029	95,764	140,838	23,570	15,408	4,547	13,731	6	620,516
2010 Total	1,033,080	643,272	422,659	875,495	160,018	63,832	24,041	81,281	192	3,303,870
Q1	178,471	103,902	74,666	97,109	17,434	13,629	4,735	14,354	2	504,302
Q2	279,884	167,245	109,320	245,704	40,902	15,979	5,002	17,212	12	881,260
Q3	347,260	236,247	136,992	362,168	70,357	17,478	9,272	27,194	12	1,206,980
Q4	227,465	135,878	101,681	170,514	31,325	16,746	5,032	22,521	166	711,328

Table 1.3. Passenger movements by major airports: 2006-2010

Period	London Gatwick	Manchester	London Heathrow	London Luton	Vienna	Frankfurt	Rome Fiumicino	Munich	Brussels	Catania	Milan Malpensa	Paris Orly	Amsterdam	Others	Total
2006 Total	315,141	224,356	170,592	28,676	53,493	171,002	147,323	76,517	80,866	73,292	122,922	73,252	77,106	1,077,481	2,692,019
Q1	55,701	44,629	34,884	-	6,037	32,432	25,683	13,179	12,437	18,074	23,033	7,948	5,048	137,682	416,767
Q2	84,989	61,872	44,656	3,598	18,572	45,493	40,131	23,615	24,748	18,226	31,741	23,872	26,861	295,229	743,603
Q3	104,509	71,326	51,765	6,365	19,632	50,262	50,573	24,551	27,298	19,307	40,775	30,443	33,043	436,964	966,813
Q4	69,942	46,529	39,287	18,713	9,252	42,815	30,936	15,172	16,383	17,685	27,373	10,989	12,154	207,606	564,836
2007 Total	304,460	237,124	175,881	114,035	48,724	189,862	162,949	87,665	78,226	72,581	131,857	72,013	70,746	1,224,707	2,970,830
Q1	56,337	36,907	33,417	26,893	5,953	34,750	26,302	12,428	12,610	15,173	26,047	8,209	5,831	143,730	444,587
Q2	79,262	62,194	43,002	28,122	15,930	45,844	45,591	22,792	21,997	18,189	31,869	21,176	21,990	325,222	783,180
Q3	100,789	83,657	53,078	31,108	17,882	65,367	54,645	29,332	28,630	21,115	45,088	31,364	29,592	504,504	1,096,151
Q4	68,072	54,366	46,384	27,912	8,959	43,901	36,411	23,113	14,989	18,104	28,853	11,264	13,333	251,251	646,912
2008 Total	343,198	206,267	196,739	114,365	56,424	188,567	188,825	97,935	83,318	75,651	76,797	83,693	76,596	1,336,471	3,124,846
Q1	52,896	36,610	44,515	26,244	6,014	39,010	31,337	20,018	13,365	15,975	27,579	10,159	6,405	216,917	547,044
Q2	96,494	60,337	52,341	30,577	18,758	50,503	51,761	26,363	25,234	16,722	15,105	26,861	26,052	372,053	869,161
Q3	120,904	69,166	54,104	31,858	21,294	54,248	67,735	28,594	28,330	23,838	24,056	32,160	31,303	514,863	1,102,453
Q4	72,904	40,154	45,779	25,686	10,358	44,806	37,992	22,960	16,389	19,116	10,057	14,513	12,836	232,638	606,188
2009 Total	308,143	190,666	200,202	105,756	54,426	187,231	167,879	98,435	73,555	82,278	52,909	73,217	72,276	1,262,279	2,929,252
Q1	56,109	34,297	41,592	20,456	5,710	39,323	34,595	18,646	11,841	14,573	8,448	12,364	5,753	158,712	462,419
Q2	81,353	52,106	51,477	31,037	16,678	47,187	42,984	26,339	21,609	19,595	14,355	21,910	24,264	342,813	793,707
Q3	108,018	61,164	56,112	32,393	19,630	55,923	54,577	30,838	24,353	25,379	19,120	28,405	31,469	505,229	1,052,610
Q4	62,663	43,099	51,021	21,870	12,408	44,798	35,723	22,612	15,752	22,731	10,986	10,538	10,790	255,525	620,516
2010 Total	288,651	182,099	197,182	98,370	50,845	181,497	231,379	108,057	73,360	75,660	81,807	70,617	70,865	1,593,481	3,303,870
Q1	50,238	34,309	45,471	19,374	6,386	38,697	37,156	17,783	13,018	17,300	13,530	9,515	6,422	195,103	504,302
Q2	79,079	51,474	47,719	28,385	14,517	45,756	64,124	28,101	20,312	20,127	22,265	20,364	22,686	416,351	881,260
Q3	98,775	58,371	55,599	32,363	17,079	53,881	78,176	35,964	22,570	21,275	29,974	27,342	29,541	646,070	1,206,980
Q4	60,559	37,945	48,393	18,248	12,863	43,163	51,923	26,209	17,460	16,958	16,038	13,396	12,216	335,957	711,328

Table 1.4. Passenger movements by major* airports - UK and Ireland: 2006-2010

Period	Birmingham International	Bournemouth International	Bristol	Dublin	Edinburgh	Glasgow Scotland	Leeds Bradford	Liverpool	London Gatwick	London Heathrow	London Luton	Manchester	Newcastle	East Midlands	Total
2006 Total	73,288	-	37,827	27,274	-	35,245	-	-	315,150	170,592	28,702	224,359	28,199	24,656	1,013,805
Q1	16,893	-	6,197	2,122	-	4,552	-	-	55,702	34,884	-	44,629	4,226	2,942	180,234
Q2	20,900	-	10,616	8,133	-	8,054	-	-	84,993	44,656	3,611	61,872	8,804	7,342	272,445
Q3	19,976	-	14,240	12,442	-	14,204	-	-	104,509	51,765	6,376	71,326	10,141	9,793	332,665
Q4	15,519	-	6,774	4,577	-	8,435	-	-	69,946	39,287	18,715	46,532	5,028	4,579	228,461
2007 Total	76,868	-	34,718	58,599	-	40,375	-	-	304,463	175,883	114,080	237,124	26,144	18,021	1,136,749
Q1	9,776	-	3,785	8,178	-	6,060	-	-	56,337	33,417	26,897	36,907	2,891	1,051	191,760
Q2	21,606	-	8,292	16,924	-	10,209	-	-	79,262	43,002	28,130	62,194	7,173	5,198	295,870
Q3	27,873	-	16,012	21,256	-	15,197	-	-	100,790	53,080	31,127	83,657	10,822	7,803	387,733
Q4	17,613	-	6,629	12,241	-	8,909	-	-	68,074	46,384	27,926	54,366	5,258	3,969	261,386
2008 Total	63,277	-	11,724	60,524	-	37,365	-	-	343,198	196,739	114,365	206,267	11,752	18,485	1,110,900
Q1	11,794	-	1,248	11,187	-	6,505	-	-	52,896	44,515	26,244	36,610	1,304	1,295	200,454
Q2	17,697	-	3,633	15,962	-	11,400	-	-	96,494	52,341	30,577	60,337	3,768	5,570	312,546
Q3	21,247	-	4,784	20,695	-	14,395	-	-	120,904	54,104	31,858	69,166	4,935	8,368	368,388
Q4	12,539	-	2,059	12,680	-	5,065	-	-	72,904	45,779	25,686	40,154	1,745	3,252	229,512
2009 Total	55,764	-	24,928	51,643	24,298	19,895	-	-	308,143	200,202	105,756	190,666	25,732	11,712	1,018,739
Q1	8,708	-	823	11,050	253	736	-	-	56,109	41,592	20,456	34,297	1,374	1,188	176,586
Q2	16,867	-	3,029	14,160	8,009	6,081	-	-	81,353	51,477	31,037	52,106	5,969	4,886	274,974
Q3	20,780	-	12,517	14,250	8,602	8,972	-	-	108,018	56,112	32,393	61,164	10,753	4,457	338,018
Q4	9,409	-	8,559	12,183	7,434	4,106	-	-	62,663	51,021	21,870	43,099	7,636	1,181	229,161
2010 Total	33,594	18,251	46,681	58,124	37,992	14,434	24,489	16,402	288,651	197,182	98,370	182,099	33,587	22,356	1,072,212
Q1	6,054	423	7,501	11,346	6,977	212	579	78	50,238	45,471	19,374	34,309	6,920	171	189,653
Q2	8,530	6,596	12,763	15,075	9,665	5,303	7,312	1,489	79,079	47,719	28,385	51,474	8,469	6,216	288,075
Q3	10,645	8,574	16,224	20,850	12,790	5,828	9,132	8,202	98,775	55,599	32,363	58,371	10,738	10,986	359,077
Q4	8,365	2,658	10,193	10,853	8,560	3,091	7,466	6,633	60,559	48,393	18,248	37,945	7,460	4,983	235,407

* more than 10,000 passengers during reporting year.

Table 1.5. Passenger movements by major* airports - Scandinavia: 2006-2010

Period	Billund	Copenhagen	Helsinki	Oslo	Stockholm Arlanda	Stockholm Skavsta	Total
2006 Total	11,150	29,321	16,730	26,847	27,126	-	111,174
Q1	1,972	2,027	11	2,881	1,246	-	8,137
Q2	3,605	9,738	7,368	7,675	9,355	-	37,741
Q3	4,052	11,939	2,885	11,652	10,599	-	41,127
Q4	1,521	5,617	6,466	4,639	5,926	-	24,169
2007 Total	18,889	26,638	18,563	23,118	33,669	-	120,877
Q1	1,502	3,109	2,024	2,319	949	-	9,903
Q2	7,066	9,730	8,904	8,290	14,877	-	48,867
Q3	7,227	10,425	2,769	7,257	12,968	-	40,646
Q4	3,094	3,374	4,866	5,252	4,875	-	21,461
2008 Total	19,574	18,606	17,242	25,789	17,125	30,959	129,295
Q1	2,427	1,606	1,914	-	1,006	6,708	13,661
Q2	6,159	6,171	8,309	11,297	6,960	7,844	46,740
Q3	7,533	7,796	3,189	11,409	5,003	8,584	43,514
Q4	3,455	3,033	3,830	3,083	4,156	7,823	25,380
2009 Total	13,628	18,686	11,155	-	20,640	33,539	97,648
Q1	3,391	1,810	-	-	-	6,845	12,046
Q2	3,766	6,247	5,740	-	7,981	8,812	32,546
Q3	3,762	7,978	2,446	-	8,913	9,182	32,281
Q4	2,709	2,651	2,969	-	3,746	8,700	20,775
2010 Total	25,626	28,929	14,830	20,338	20,533	40,396	150,652
Q1	2,789	1,374	-	235	576	6,988	11,962
Q2	6,119	9,299	8,647	7,230	7,823	11,109	50,227
Q3	11,242	12,712	1,659	8,286	8,493	12,879	55,271
Q4	5,476	5,544	4,524	4,587	3,641	9,420	33,192

* more than 10,000 passengers during reporting year.

Table 1.6. Passenger movements by major* airports - Germany: 2006-2010

Period	Berlin Tegel	Dusseldorf	Frankfurt	Hamburg	Leipzig/Halle	Munich	Stuttgart	Total
2006 Total	28,587	46,042	171,028	24,325	-	76,527	53	346,562
Q1	4,839	7,226	32,443	3,505	-	13,179	-	61,192
Q2	7,386	13,496	45,494	6,841	-	23,622	50	96,889
Q3	8,812	14,686	50,262	7,331	-	24,551	-	105,642
Q4	7,550	10,634	42,829	6,648	-	15,175	3	82,839
2007 Total	29,845	44,390	189,874	22,662	-	87,685	15,883	390,339
Q1	4,592	6,751	34,752	4,802	-	12,432	389	63,718
Q2	8,038	11,174	45,849	4,660	-	22,792	5,140	97,653
Q3	9,657	17,468	65,367	7,693	-	29,346	6,018	135,549
Q4	7,558	8,997	43,906	5,507	-	23,115	4,336	93,419
2008 Total	30,557	48,607	188,567	22,324	13,018	97,935	16,998	418,006
Q1	6,443	7,757	39,010	4,581	-	20,018	3,711	81,520
Q2	7,517	14,101	50,503	5,756	3,333	26,363	5,123	112,696
Q3	9,846	16,405	54,248	6,413	5,487	28,594	6,129	127,122
Q4	6,751	10,344	44,806	5,574	4,198	22,960	2,035	96,668
2009 Total	27,348	47,656	187,231	22,604	15,246	98,435	13,497	412,017
Q1	3,920	5,655	39,323	4,013	2,157	18,646	-	73,714
Q2	7,098	14,235	47,187	5,621	4,425	26,339	5,200	110,105
Q3	9,766	16,167	55,923	7,722	5,625	30,838	6,430	132,471
Q4	6,564	11,599	44,798	5,248	3,039	22,612	1,867	95,727
2010 Total	28,833	53,166	181,497	21,500	15,671	108,057	12,786	421,510
Q1	4,590	6,877	38,697	4,341	2,266	17,783	90	74,644
Q2	7,610	13,834	45,756	5,195	4,979	28,101	3,813	109,288
Q3	9,457	19,582	53,881	6,652	4,963	35,964	6,478	136,977
Q4	7,176	12,873	43,163	5,312	3,463	26,209	2,405	100,601

* more than 10,000 passengers during reporting year.

Table 1.7. Passenger movements by major* airports - Other European countries: 2006-2010

Period	Amsterdam	Brussels	Lyon	Marseille	Paris Charles De Gaulle	Paris Orly	Vienna	Zurich	Total
2006 Total	77,112	80,925	-	15,584	13,619	73,254	53,538	41,210	355,242
Q1	5,048	12,451	-	951	2,110	7,948	6,059	6,415	40,982
Q2	26,861	24,759	-	6,648	4,301	23,872	18,576	10,918	115,935
Q3	33,043	27,318	-	6,410	4,874	30,443	19,641	14,586	136,315
Q4	12,160	16,397	-	1,575	2,334	10,991	9,262	9,291	62,010
2007 Total	70,754	78,306	10,941	13,878	15,440	72,013	48,733	40,308	350,373
Q1	5,831	12,656	-	4	1,216	8,209	5,953	6,480	40,349
Q2	21,991	22,018	4,248	5,932	4,425	21,176	15,936	10,510	106,236
Q3	29,592	28,636	5,314	6,741	7,865	31,364	17,882	13,631	141,025
Q4	13,340	14,996	1,379	1,201	1,934	11,264	8,962	9,687	62,763
2008 Total	76,596	83,323	15,286	14,648	13,843	83,693	56,424	47,402	391,215
Q1	6,405	13,370	-	236	1,976	10,159	6,014	7,774	45,934
Q2	26,052	25,234	7,369	6,513	5,397	26,861	18,758	13,770	129,954
Q3	31,303	28,330	7,183	6,957	4,345	32,160	21,294	15,540	147,112
Q4	12,836	16,389	734	942	2,125	14,513	10,358	10,318	68,215
2009 Total	72,276	73,632	14,124	11,815	30,666	73,217	54,426	57,809	387,965
Q1	5,753	11,855	264	-	556	12,364	5,710	7,219	43,721
Q2	24,264	21,672	5,943	4,889	9,610	21,910	16,678	14,906	119,872
Q3	31,469	24,353	6,487	5,953	13,687	28,405	19,630	20,821	150,805
Q4	10,790	15,752	1,430	973	6,813	10,538	12,408	14,863	73,567
2010 Total	70,865	73,360	15,593	28,245	50,104	70,617	50,845	66,563	426,192
Q1	6,422	13,018	175	9	5,928	9,515	6,386	11,057	52,510
Q2	22,686	20,312	6,609	7,663	14,596	20,364	14,517	17,991	124,738
Q3	29,541	22,570	7,019	13,049	20,671	27,342	17,079	20,808	158,079
Q4	12,216	17,460	1,790	7,524	8,909	13,396	12,863	16,707	90,865

* more than 10,000 passengers during reporting year.

Table 1.8. Passenger movements by major* airports - Italy: 2006-2010

Period	Bari Palese	Bologna	Catania	Milan Malpensa	Pisa	Reggio Calabria	Rome Fiumicino	Trapani Birgi	Venice Treviso	Verona	Total
2006 Total	-	-	73,376	123,009	5,975	13,658	147,332	-	-	-	363,350
Q1	-	-	18,111	23,097	133	90	25,683	-	-	-	67,114
Q2	-	-	18,255	31,742	102	3,229	40,133	-	-	-	93,461
Q3	-	-	19,315	40,784	16	7,905	50,580	-	-	-	118,600
Q4	-	-	17,695	27,386	5,724	2,434	30,936	-	-	-	84,175
2007 Total	-	-	72,680	131,878	41,662	12,356	162,949	-	-	-	421,525
Q1	-	-	15,173	26,051	9,021	1,763	26,302	-	-	-	78,310
Q2	-	-	18,261	31,869	11,654	2,787	45,591	-	-	-	110,162
Q3	-	-	21,142	45,104	12,087	5,059	54,645	-	-	-	138,037
Q4	-	-	18,104	28,854	8,900	2,747	36,411	-	-	-	95,016
2008 Total	-	13,223	75,683	76,809	43,667	13,577	188,825	-	42,810	-	454,594
Q1	-	2,456	15,975	27,579	9,442	4,216	31,337	-	9,164	-	100,169
Q2	-	4,061	16,754	15,105	12,034	2,327	51,761	-	11,336	-	113,378
Q3	-	6,125	23,838	24,056	13,021	4,757	67,735	-	13,212	-	152,744
Q4	-	581	19,116	10,069	9,170	2,277	37,992	-	9,098	-	88,303
2009 Total	35,698	10,283	82,322	52,909	43,594	12,441	167,879	29,401	42,417	-	476,944
Q1	6,487	-	14,573	8,448	8,522	1,819	34,595	2,465	8,544	-	85,453
Q2	9,281	3,021	19,599	14,355	10,873	3,649	42,984	8,741	11,215	-	123,718
Q3	12,672	5,831	25,419	19,120	15,214	4,823	54,577	13,628	12,375	-	163,659
Q4	7,258	1,431	22,731	10,986	8,985	2,150	35,723	4,567	10,283	-	104,114
2010 Total	35,843	45,904	75,660	81,807	38,665	15,578	231,379	35,282	41,012	10,851	611,981
Q1	6,891	1,232	17,300	13,530	7,884	2,128	37,156	4,172	9,614	89	99,996
Q2	9,379	10,148	20,127	22,265	9,760	3,764	64,124	10,491	10,088	2,137	162,283
Q3	12,408	21,467	21,275	29,974	12,408	7,162	78,176	14,565	12,145	8,069	217,649
Q4	7,165	13,057	16,958	16,038	8,613	2,524	51,923	6,054	9,165	556	132,053

* more than 10,000 passengers during reporting year.

Table 1.9. Main airlines, flight and passenger movements: 2007-2010

Carrier	2007		2008		2009		2010	
	Flights	Pax	Flights	Pax	Flights	Pax	Flights	Pax
Air Malta p.l.c.	16,629	1,629,691	16,048	1,740,671	15,982	1,638,843	15,956	1,681,528
Ryanair Limited	1,546	222,825	2,729	393,540	3,106	444,643	4,815	675,640
Easyjet Airlines Company Limited	0	0	1,064	168,771	1,296	182,821	2,326	303,002
Deutsche Lufthansa AG	869	119,201	764	114,355	823	113,321	784	111,161
Emirates	518	68,478	540	76,014	734	110,607	736	96,059
Alitalia C.A.I.	1,436	151,559	963	100,265	731	71,904	728	77,781
Thomas Cook Airlines U.K. Limited	204	40,315	316	60,805	328	61,970	320	57,596
Thomson Airways	280	42,804	168	27,004	232	38,663	264	39,739
Norwegian Air Shuttle A.S.	0	0	118	12,780	4	235	216	30,935
Jet Time	224	30,587	270	37,640	230	31,151	231	30,750
Vueling Airlines, S.A.	4	529	154	14,827	296	30,147	336	30,424
Scandinavian Airlines System (SAS)	82	8,791	128	12,626	138	20,730	130	20,360
Libyan Airlines	264	7,762	251	6,538	317	9,329	475	15,896
Bmibaby Limited	0	0	0	0	0	0	108	12,636
Transavia Holland B.V.	103	11,979	98	10,827	92	12,435	106	12,608
Egyptair	0	0	106	2,959	210	7,398	292	11,120
Finnair	130	17,277	64	9,236	68	11,113	54	9,196
Sevenair (Tuninter, S.A.)	188	5,960	190	6,611	208	8,173	212	8,793
Spanair	78	5,474	70	6,209	19	0	78	8,029
Jugoslovenski Aerotransport - JAT Airways	166	9,695	139	7,001	122	5,757	156	8,012
Europe Airpost	42	4,277	42	2,677	62	7,260	64	6,656
Bulgaria Air	0	0	2	175	6	458	41	5,948
Travel Service Limited - Hungary	0	0	34	5,427	0	0	30	4,934
Travel Service A.S. - Czech Republic	2	250	18	1,425	2	177	43	3,995
Air Nostrum Lineas Aereas del Mediterraneo, S.A.	0	0	0	0	26	1,938	62	3,573
Iberia - Lineas Aereas de Espana	0	0	12	1,199	0	0	36	3,114
Romanian Aviation Company - ROMAVIA R.A.	0	0	0	0	0	0	34	2,975
Privilege Style Lineas Aereas S.A.	20	2,453	22	3,356	0	0	22	2,770
Luxair - Societe Luxembourgeoise de Navigation Aerienne, S.A.	90	4,769	108	4,940	64	2,351	66	2,536
Adria Airways - The Airline of Slovenia	56	5,483	34	3,490	40	3,240	30	1,978
<i>Others</i>	<i>7,258</i>	<i>589,610</i>	<i>5,520</i>	<i>293,478</i>	<i>4,759</i>	<i>114,588</i>	<i>3,737</i>	<i>24,126</i>
Totals	30,189	2,979,769	29,972	3,124,846	29,895	2,929,252	32,488	3,303,870

Table 1.10. Mail and cargo movements: 2006-2010

Period	Cargo (kg)	Mail (kg)
2006 Total	16,966,625	1,103,988
Q1	3,680,109	270,521
Q2	4,036,769	264,979
Q3	4,226,577	249,305
Q4	5,023,170	319,183
2007 Total	16,851,910	1,146,175
Q1	3,720,236	274,136
Q2	4,347,218	279,855
Q3	4,177,257	265,351
Q4	4,607,199	326,833
2008 Total	16,958,798	1,268,381
Q1	4,238,607	289,038
Q2	4,400,742	315,575
Q3	4,017,821	301,652
Q4	4,301,628	362,116
2009 Total	16,080,843	1,422,938
Q1	3,766,840	329,398
Q2	3,679,575	343,168
Q3	3,911,870	325,930
Q4	4,722,558	424,442
2010 Total	15,407,490	1,436,410
Q1	3,956,932	364,744
Q2	3,768,086	350,895
Q3	3,482,588	354,185
Q4	4,199,884	366,586

SEA TRANSPORT

2.1. Number and net tonnage of vessels entered and cleared with cargoes and in ballast: 2010

	ENTERED						CLEARED					
	With Cargo		In Ballast		Total		With Cargo		In Ballast		Total	
	No.	Tons	No.	Tons	No.	Tons	No.	Tons	No.	Tons	No.	Tons
2010	3,208	37,100,913	8,303	77,532,239	11,511	114,633,152	3,202	37,078,166	8,276	77,428,633	11,478	114,506,799

2.2. Number, tonnage and crews of vessels entered and cleared classified by country of origin or destination: 2010 ...

Country of Origin or Destination	ENTERED								CLEARED							
	Total				With Cargo		In Ballast		Total				With Cargo		In Ballast	
	No.	Gross Tons	Net Tons	Crews	No.	Net Tons	No.	Net Tons	No.	Gross Tons	Net Tons	Crews	No.	Net Tons	No.	Net Tons
Albania	59	455,969	218,720	0	38	142,704	21	76,016	19	131,663	59,889	0	7	23,256	12	36,633
Algeria	429	4,096,877	1,934,816	0	269	1,225,868	160	708,948	506	5,874,652	2,796,589	0	292	1,347,865	214	1,448,724
American Pacific Territories	0	0	0	0	0	0	0	0	1	57,773	32,608	0	0	0	1	32,608
Angola	3	47,311	21,410	0	0	0	3	21,410	2	30,659	14,000	0	0	0	2	14,000
Argentina	5	44,911	21,419	0	0	0	5	21,419	7	163,776	73,464	0	2	17,195	5	56,269
Australia	3	18,271	7,440	0	1	4,157	2	3,283	1	10,490	5,264	0	0	0	1	5,264
Bahamas	1	1,032	311	0	0	0	1	311	0	0	0	0	0	0	0	0
Bahrain	1	23,304	10,232	0	0	0	1	10,232	1	5,581	2,031	0	0	0	1	2,031
Bangladesh	1	4,086	2,016	0	0	0	1	2,016	3	51,834	30,554	0	0	0	3	30,554
Belgium	35	1,735,338	871,485	0	23	762,811	12	108,674	51	915,162	445,376	0	7	92,839	44	352,537
Benin	2	64,988	33,753	0	0	0	2	33,753	2	36,803	14,549	0	1	11,645	1	2,904
Brazil	15	385,227	176,919	0	0	0	15	176,919	19	760,601	453,911	0	4	92,310	15	361,601
Bulgaria	62	583,173	255,394	0	47	189,035	15	66,359	25	217,066	112,175	0	3	7,340	22	104,835
Cameroon	1	24,048	11,096	0	0	0	1	11,096	0	0	0	0	0	0	0	0
Canada	12	367,093	201,281	0	0	0	12	201,281	7	268,687	166,627	0	1	4,157	6	162,470
Cape Verde	1	3,450	2,190	0	0	0	1	2,190	3	13,263	6,130	0	0	0	3	6,130
China	1	3,556	1,535	0	0	0	1	1,535	6	601,770	357,860	0	3	100,388	3	257,472
Colombia	1	41,342	25,325	0	0	0	1	25,325	0	0	0	0	0	0	0	0
Congo	0	0	0	0	0	0	0	0	2	84,882	50,896	0	0	0	2	50,896
Croatia	116	1,368,774	725,589	0	32	147,269	84	578,320	112	1,206,435	600,615	0	51	271,938	61	328,677
Cuba	0	0	0	0	0	0	0	0	3	25,473	12,911	0	0	0	3	12,911
Cyprus	35	1,174,590	559,141	0	10	117,396	25	441,745	36	561,732	255,873	0	11	127,770	25	128,103
Democratic Republic of Congo	0	0	0	0	0	0	0	0	6	44,416	21,246	0	0	0	6	21,246
Denmark	7	74,765	32,222	0	3	26,310	4	5,912	4	28,210	14,776	0	0	0	4	14,776
Ecuador	3	25,636	13,425	0	0	0	3	13,425	0	0	0	0	0	0	0	0
Egypt	613	19,672,036	10,153,642	0	265	5,117,367	348	5,036,275	539	21,565,907	10,719,045	0	209	6,132,646	330	4,586,399
Equatorial Guinea	0	0	0	0	0	0	0	0	3	12,002	6,013	0	0	0	3	6,013
Estonia	2	114,496	63,848	0	0	0	2	63,848	1	38,899	16,978	0	0	0	1	16,978
Finland	1	989	446	0	1	446	0	0	2	12,683	5,819	0	0	0	2	5,819
France	319	10,771,729	5,444,754	0	153	3,753,169	166	1,691,585	241	7,986,076	4,017,452	0	102	2,645,059	139	1,372,393
Gambia	1	14,936	7,550	0	1	7,550	0	0	1	9,640	6,026	0	0	0	1	6,026
Georgia	16	367,942	170,708	0	9	78,383	7	92,325	9	130,685	158,281	0	3	12,300	6	145,981
Germany	24	415,390	182,060	0	6	34,796	18	147,264	22	403,455	194,346	0	6	82,153	16	112,193
Ghana	3	46,445	24,995	0	0	0	3	24,995	4	68,895	34,918	0	0	0	4	34,918
Gibraltar	117	3,459,001	1,774,248	0	12	202,956	105	1,571,292	170	4,734,330	2,538,254	0	19	298,102	151	2,240,152
Greece	198	3,902,677	2,137,717	0	45	291,280	153	1,846,437	267	4,410,464	2,112,613	0	136	906,718	131	1,205,895
Guinea	7	135,063	69,959	0	2	13,811	5	56,148	7	180,121	109,841	0	0	0	7	109,841
Guinea-Bissau	4	37,027	16,735	0	2	12,522	2	4,213	0	0	0	0	0	0	0	0
Guyana	0	0	0	0	0	0	0	0	1	2,257	1,310	0	0	0	1	1,310
Haiti	0	0	0	0	0	0	0	0	2	9,076	4,664	0	0	0	2	4,664
Honduras	1	17,431	9,829	0	0	0	1	9,829	2	58,454	28,328	0	0	0	2	28,328

... 2.2. Number, tonnage and crews of vessels entered and cleared classified by country of origin or destination: 2010

Country of Origin or Destination	ENTERED								CLEARED							
	Total				With Cargo		In Ballast		Total				With Cargo		In Ballast	
	No.	Gross Tons	Net Tons	Crews	No.	Net Tons	No.	Net Tons	No.	Gross Tons	Net Tons	Crews	No.	Net Tons	No.	Net Tons
Hong Kong	0	0	0	0	0	0	0	0	2	160,567	85,065	0	2	85,065	0	0
Iceland	1	21,554	6,467	0	1	6,467	0	0	1	4,618	2,929	0	0	0	1	2,929
India	22	705,579	374,004	0	3	37,777	19	336,227	4	66,341	40,769	0	0	0	4	40,769
Indonesia	7	200,223	99,343	0	0	0	7	99,343	3	191,089	100,618	0	3	100,618	0	0
Iran	7	434,499	261,946	0	0	0	7	261,946	1	9,126	2,738	0	0	0	1	2,738
Iraq	1	6,413	1,923	0	0	0	1	1,923	0	0	0	0	0	0	0	0
Isle of Man	0	0	0	0	0	0	0	0	1	97,000	29,100	0	0	0	1	29,100
Israel	31	1,221,414	602,966	0	15	409,046	16	193,920	40	576,013	301,960	0	4	25,129	36	276,831
Italy	2,198	33,863,773	15,577,937	0	951	7,492,455	1,247	8,085,482	1,981	38,159,053	20,229,746	0	871	8,019,410	1,110	12,210,336
Ivory Coast	2	36,332	21,128	0	1	10,564	1	10,564	3	34,774	14,611	0	1	9,925	2	4,686
Jamaica	1	15,935	9,568	0	0	0	1	9,568	1	39,768	25,768	0	0	0	1	25,768
Japan	0	0	0	0	0	0	0	0	2	5,673	2,199	0	0	0	2	2,199
Jordan	2	62,208	38,612	0	0	0	2	38,612	1	6,039	3,525	0	0	0	1	3,525
Kenya	0	0	0	0	0	0	0	0	2	57,126	31,420	0	0	0	2	31,420
Korea, North	1	83,545	49,022	0	0	0	1	49,022	2	159,594	110,303	0	0	0	2	110,303
Kuwait	1	23,680	8,826	0	0	0	1	8,826	0	0	0	0	0	0	0	0
Latvia	5	136,610	74,074	0	0	0	5	74,074	0	0	0	0	0	0	0	0
Lebanon	65	3,348,288	1,830,922	0	52	1,725,564	13	105,358	40	1,168,359	495,266	0	15	319,280	25	175,986
Liberia	2	31,200	16,269	0	2	16,269	0	0	0	0	0	0	0	0	0	0
Libya	512	6,263,513	2,929,291	0	141	864,058	371	2,065,233	657	10,469,209	4,960,575	0	302	1,807,427	355	3,153,148
Lithuania	0	0	0	0	0	0	0	0	1	896	269	0	0	0	1	269
Madagascar	1	1,554	672	0	1	672	0	0	0	0	0	0	0	0	0	0
Malaysia	77	6,146,820	3,303,898	0	73	3,268,532	4	35,366	6	537,293	285,287	0	5	270,531	1	14,756
Malta	702	5,041,962	2,324,991	0	42	343,820	660	1,981,171	633	3,928,357	1,779,070	0	39	372,902	594	1,406,168
Mauritania	0	0	0	0	0	0	0	0	1	9,957	5,020	0	1	5,020	0	0
Mexico	3	21,864	6,558	0	0	0	3	6,558	3	60,185	26,895	0	0	0	3	26,895
Monaco	2	3,532	1,014	0	0	0	2	1,014	1	2,990	897	0	0	0	1	897
Montenegro	19	97,463	40,739	0	7	15,450	12	25,289	16	72,685	38,245	0	8	16,053	8	22,192
Morocco	107	1,655,845	823,992	0	58	414,486	49	409,506	190	4,283,233	2,323,330	0	127	1,975,663	63	347,667
Mozambique	0	0	0	0	0	0	0	0	1	8,967	4,542	0	0	0	1	4,542
Netherlands	43	1,283,424	713,773	0	6	124,481	37	589,292	92	2,422,717	1,360,062	0	15	375,082	77	984,980
Netherlands Antilles	2	69,686	34,830	0	0	0	2	34,830	1	5,232	2,382	0	0	0	1	2,382
Nigeria	4	230,397	104,023	0	0	0	4	104,023	8	121,313	60,266	0	1	2,579	7	57,687
Norfolk Island	1	51,309	34,832	0	1	34,832	0	0	3	95,503	58,147	0	0	0	3	58,147
Norway	18	376,245	181,699	0	2	12,334	16	169,365	17	43,619	15,635	0	0	0	17	15,635
Oman	2	108,520	50,295	0	1	50,109	1	186	0	0	0	0	0	0	0	0
Others	1	1,676	1,011	0	0	0	1	1,011	2	26,006	12,335	0	1	4,928	1	7,407
Pakistan	2	29,369	12,270	0	0	0	2	12,270	1	24,235	13,052	0	0	0	1	13,052
Panama	2	18,834	11,180	0	0	0	2	11,180	3	43,547	19,196	0	1	9,038	2	10,158
Philippines	7	53,250	27,952	0	1	548	6	27,404	6	13,151	6,028	0	1	758	5	5,270
Poland	2	5,922	2,835	0	1	1,725	1	1,110	5	53,991	25,175	0	0	0	5	25,175

... 2.2. Number, tonnage and crews of vessels entered and cleared classified by country of origin or destination: 2010

Country of Origin or Destination	ENTERED								CLEARED							
	Total				With Cargo		In Ballast		Total				With Cargo		In Ballast	
	No.	Gross Tons	Net Tons	Crews	No.	Net Tons	No.	Net Tons	No.	Gross Tons	Net Tons	Crews	No.	Net Tons	No.	Net Tons
Portugal	65	1,532,039	786,312	0	46	505,792	19	280,520	28	224,595	110,972	0	2	5,218	26	105,754
Qatar	6	340,759	132,296	0	0	0	6	132,296	0	0	0	0	0	0	0	0
Republic of Ireland	1	14,557	4,367	0	0	0	1	4,367	5	14,476	7,847	0	0	0	5	7,847
Romania	47	504,058	252,112	0	17	71,216	30	180,896	33	374,083	165,815	0	6	21,763	27	144,052
Russia	60	1,279,009	591,788	0	14	139,454	46	452,334	42	1,235,203	645,630	0	8	57,983	34	587,647
Saudi Arabia	87	3,360,222	1,907,937	0	53	1,263,543	34	644,394	31	1,557,577	880,734	0	24	807,910	7	72,824
Sea	3,652	65,892,382	33,261,781	0	321	2,958,337	3,331	30,303,444	3,909	73,469,561	36,974,469	0	356	3,280,588	3,553	33,693,881
Senegal	12	194,392	94,240	0	9	57,686	3	36,554	14	419,083	229,510	0	9	194,746	5	34,764
Sierra Leone	1	4,113	2,209	0	0	0	1	2,209	0	0	0	0	0	0	0	0
Singapore	25	948,428	456,174	0	1	31,919	24	424,255	16	649,269	326,980	0	10	153,758	6	173,222
Slovenia	62	965,090	434,189	0	33	298,876	29	135,313	48	593,535	280,461	0	18	105,022	30	175,439
South Africa	7	260,131	152,419	0	0	0	7	152,419	4	92,543	44,041	0			4	44,041
Spain	466	12,970,071	6,519,061	0	160	2,545,806	306	3,973,255	435	11,224,385	5,865,649	0	143	2,559,874	292	3,305,775
Sri Lanka	2	5,733	2,579	0	0	0	2	2,579	0	0	0	0	0	0	0	0
Sudan	3	55,886	30,308	0	0	0	3	30,308	2	31,008	17,862	0	0	0	2	17,862
Sweden	5	85,812	38,311	0	0	0	5	38,311	9	77,459	41,133	0	1	14,026	8	27,107
Syria	39	877,532	423,239	0	11	102,572	28	320,667	70	1,382,186	746,434	0	47	471,774	23	274,660
Taiwan	1	61,341	35,396	0	0	0	1	35,396	0	0	0	0	0	0	0	0
Thailand	1	8,388	4,178	0	0	0	1	4,178	0	0	0	0	0	0	0	0
Togo	1	5,952	2,681	0	0	0	1	2,681	0	0	0	0	0	0	0	0
Trinidad and Tobago	1	4,945	2,130	0	0	0	1	2,130	2	10,761	3,227	0	0	0	2	3,227
Tunisia	485	13,607,097	9,192,449	0	129	604,601	356	8,587,848	355	4,271,742	2,166,139	0	170	617,722	185	1,548,417
Turkey	320	5,466,158	2,696,008	0	96	899,593	224	1,796,415	380	6,837,893	3,471,302	0	76	731,196	304	2,740,106
U.K.	41	1,218,457	524,265	0	7	153,875	34	370,390	132	2,865,624	1,454,088	0	48	1,071,104	84	382,984
U.S.A.	63	2,439,278	1,317,162	0	17	362,529	46	954,633	65	2,209,103	1,060,785	0	1	1,168	64	1,059,617
Ukraine	75	1,282,942	580,201	0	12	97,727	63	482,474	48	1,014,799	512,014	0	5	48,431	43	463,583
United Arab Emirates	22	532,764	268,775	0	4	50,368	18	218,407	28	2,808,787	1,459,780	0	23	1,350,064	5	109,716
Uruguay	0	0	0	0	0	0	0	0	1	93,006	61,795	0	0	0	1	61,795
Venezuela	5	149,469	84,405	0	0	0	5	84,405	2	43,461	22,215	0	1	12,730	1	9,485
Vietnam	1	2,535	760	0	0	0	1	760	0	0	0	0	0	0	0	0
Western Sahara	1	22,313	12,811	0	0	0	1	12,811	0	0	0	0	0	0	0	0
Yemen	2	205,124	61,537	0	0	0	2	61,537	1	9,611	4,260	0	0	0	1	4,260
Total	11,511	225,448,318	114,633,152	0	3,208	37,100,913	8,303	77,532,239	11,478	225,181,848	114,506,799	0	3,202	37,078,166	8,276	77,428,633

2.3. Number and tonnage of vessels arriving at Malta, classified by type and nationality: 2010...

Nationality of Vessel	Yacht			Motor Fishing Vessel			Passenger Vessel			Dry Cargo Vessel			Tanker			Others		
	No.	Gross Tons	Net Tons	No.	Gross Tons	Net Tons	No.	Gross Tons	Net Tons	No.	Gross Tons	Net Tons	No.	Gross Tons	Net Tons	No.	Gross Tons	Net Tons
Algeria																2	0	0
Antigua and Barbuda	3	4,225	1,224							465	4,504,799	2,149,946				385	1,928,794	937,000
Argentina																3	21,767	9,892
Australia																2	12,984	3,897
Austria										1	2,449	1,380				2	4,898	2,760
Bahamas							67	2,579,621	1,478,084	88	2,541,242	1,334,456	12	245,988	101,594	188	6,765,636	3,684,938
Bangladesh																2	34,724	19,906
Barbados																4	37,561	16,146
Belgium										2	4,898	2,760				8	224,980	99,304
Belize										64	129,246	53,296				45	284,648	136,775
Bermuda	1	3,243	972				11	459,997	217,387	4	156,696	71,536				13	1,023,788	94,203
Bolivia																1	1,197	794
Bulgaria																7	107,439	55,119
Cambodia																22	60,993	29,654
Canada																4	21,880	6,564
Cayman Islands	18	37,268	12,240										2	59,071	32,095	25	863,228	471,481
Chile																1	26,057	14,870
China													4	160,150	84,510	8	257,766	134,558
Comoros										2	2,659	1,190				5	44,662	14,943
Cook Islands										1	3,113	1,318				8	22,032	12,217
Croatia										2	7,452	3,831				2	90,114	58,931
Cyprus	2	576	168	105	14,143	4,236				120	2,860,454	1,481,865	10	247,310	109,242	166	2,769,853	1,418,931
Denmark										5	5,750	2,580	30	727,102	308,267	130	2,259,324	978,407
Dominica																15	85,143	30,464
Egypt				8	889	1,340				2	40,733	19,487				16	214,088	119,046
Estonia										1	2,658	1,216				4	10,863	5,977
Faroe Islands																2	13,303	5,397
Finland							3	21,497	7,994							4	171,240	87,968
France							3	144,225	52,800	63	5,533,304	2,971,946				47	1,478,080	635,515
French Southern Territories																8	776,000	232,800
Georgia																38	150,181	78,379
Germany										148	5,780,463	3,057,983	4	34,060	16,468	50	941,532	358,619
Gibraltar				1	206	61				6	186,429	84,205	1	11,935	5,138	65	693,468	328,295
Greece	3	1,162	776	8	1,040	494	5	13,370	5,617	8	321,054	184,619	25	692,749	294,474	176	10,186,319	5,886,115
Honduras				9	918	918				3	9,861	5,997				1	4,749	2,860
Hong Kong										7	194,207	96,448				47	1,340,531	727,195
India													1	42,403	21,777	10	387,924	205,849
Indonesia																1	7,717	2,697
Iran										73	1,908,503	964,810				6	138,525	81,990
Isle of Man	2	2,106	574							15	158,190	73,020	9	206,359	86,757	127	3,286,142	1,660,562
Israel																2	4,728	2,642
Italy				141	17,757	7,793	76	6,551,050	4,637,458	267	7,449,930	2,490,083	158	2,495,842	1,088,520	562	11,337,314	5,072,695
Japan							1	50,142	20,880	1	51,731	15,519				0	0	0
Kiribati																2	11,860	7,392
Korea, North																5	181,612	106,266
Korea, South				4	792	308										10	253,402	145,498
Kuwait																1	161,113	110,112
Latvia										1	2,026	885				3	6,078	2,655
Lebanon																10	41,911	21,472
Liberia										326	13,954,777	7,449,673	48	1,230,625	543,722	477	16,767,416	8,424,951
Libya				32	11,294	5,223										26	180,141	88,359

2.3. Number and tonnage of vessels arriving at Malta, classified by type and nationality: 2010...

Nationality of Vessel	Yacht			Motor Fishing Vessel			Passenger Vessel			Dry Cargo Vessel			Tanker			Others		
	No.	Gross Tons	Net Tons	No.	Gross Tons	Net Tons	No.	Gross Tons	Net Tons	No.	Gross Tons	Net Tons	No.	Gross Tons	Net Tons	No.	Gross Tons	Net Tons
Lithuania										9	8,982	4,985				7	25,286	11,600
Luxembourg										15	90,870	45,615	52	365,344	160,736	72	465,469	194,842
Madagascar																2	3,050	918
Malaysia																9	521,100	170,229
Malta	5	6,893	2,119				37	1,094,668	516,956	407	6,373,255	3,022,980	75	1,366,906	604,305	2,458	25,208,603	13,638,971
Marshall Islands							5	169,308	71,120	156	3,251,025	1,558,202	88	2,350,028	1,109,718	399	12,980,521	6,529,581
Moldovia										4	7,361	3,735				43	153,602	78,419
Mongolia																3	51,195	31,002
Montenegro										3	9,861	5,997				0	0	0
Morocco										63	430,404	176,511				11	80,958	31,459
Netherlands	11	9,708	2,960				4	236,031	121,029	19	91,843	48,230	7	30,187	12,124	176	597,117	254,361
Netherlands Antilles										7	10,468	5,654				23	63,877	34,686
Nigeria																2	160	48
Norfolk Island																3	190,545	92,463
Norway										8	462,116	164,634	6	300,058	154,349	119	3,898,995	1,723,552
Norwegian International Ship Register													4	93,868	39,778	32	1,435,999	653,291
Pakistan																1	0	0
Panama							45	5,841,033	4,536,985	45	1,061,960	418,238	15	298,253	127,148	497	8,957,545	4,365,068
Philippines										2	91,592	27,478	1	25,400	9,915	14	411,090	238,892
Poland	1	289	42													8	39,459	12,755
Portugal				1	225	170	5	81,570	26,380	2	7,561	4,024				25	232,641	118,790
Qatar	1	605	181													6	175,194	71,261
Republic of Ireland										14	74,186	36,218				5	26,495	12,935
Russia										3	7,112	2,985				30	142,294	67,138
Saudi Arabia													6	176,292	71,654	9	308,831	118,127
Seychelles													1	22,346	10,920	1	22,346	10,920
Sierra Leone																35	92,180	41,883
Singapore										16	707,634	405,968	16	402,738	206,602	147	3,495,573	1,694,383
Slovakia										3	5,458	3,183				19	40,432	23,219
Slovenia																3	4,620	2,322
Spain				6	1,123	676	1	7,478	2,594	1	2,909	1,519	7	118,930	52,070	29	1,582,182	653,888
Sri Lanka																3	14,970	7,944
St. Kitts and Nevis																12	49,493	21,862
St. Vincent and Grenadines										10	41,235	19,458				153	644,661	364,532
Sweden										1	71,673	33,513				9	81,951	23,438
Switzerland										1	9,938	4,265				2	12,989	6,197
Syria										1	5,306	2,891				12	75,252	41,257
Tanzania																9	47,726	20,500
Thailand																3	26,792	11,715
Togo	1	672	252													16	44,587	21,905
Tunisia										2	3,943	2,666				3	34,690	16,122
Turkey										19	44,615	24,748	15	103,347	48,807	257	1,249,418	690,671
U.K.	11	11,435	3,824				7	407,999	210,660	111	5,871,444	3,157,652	8	186,388	80,392	113	1,173,075	538,291
U.S.A.																12	279,710	123,829
Ukraine										1	2,466	1,065				13	99,406	54,122
United Arab Emirates													4	13,512	4,056	16	54,048	16,224
Vanuatu				1	333	99										43	102,500	31,137
Vatican City																1	1,587	827
Vietnam													1	30,042	13,312	3	98,563	51,548
Wallis and Futuna							10	67,066	24,442							0	0	0
Total	59	78,182	25,332	348	55,525	24,337	280	17,725,055	11,930,386	2,598	64,557,841	31,702,463	610	12,037,233	5,398,450	7,616	130,994,482	65,552,184

2.4. Number and tonnage of vessels departing from Malta, classified by type and nationality: 2010...

Nationality of Vessel	Yacht			Motor Fishing Vessel			Passenger Vessel			Dry Cargo Vessel			Tanker			Others		
	No.	Gross Tons	Net Tons	No.	Gross Tons	Net Tons	No.	Gross Tons	Net Tons	No.	Gross Tons	Net Tons	No.	Gross Tons	Net Tons	No.	Gross Tons	Net Tons
Algeria																2	0	0
Antigua and Barbuda	3	4,225	1,224							466	4,514,795	2,154,846				383	1,922,345	933,444
Argentina																1	9,611	4,260
Australia																1	1,032	311
Austria										1	2,449	1,380				2	4,898	2,760
Bahamas							67	2,579,621	1,478,084	89	2,549,056	1,338,062	12	245,988	101,594	188	6,765,636	3,684,938
Bangladesh																2	34,724	19,906
Barbados																4	37,561	16,146
Belgium										2	4,898	2,760				8	224,980	99,304
Belize										63	127,264	52,493				46	293,102	139,311
Bermuda	1	3,243	972				11	459,997	217,387	4	156,696	71,536				13	1,023,788	94,203
Bolivia																1	1,197	794
Bulgaria																7	107,439	55,119
Cambodia																22	60,993	29,654
Canada																4	21,880	6,564
Cayman Islands	18	37,268	12,240										2	59,071	32,095	26	863,707	471,625
Chile																1	26,057	14,870
China													4	160,150	84,510	8	257,766	134,558
Comoros										2	2,659	1,190				5	44,662	14,943
Cook Islands										1	3,113	1,318				8	22,032	12,217
Croatia										2	7,452	3,831				2	90,114	58,931
Cyprus	3	864	252	107	14,402	4,313				120	2,860,454	1,481,865	10	247,310	109,242	164	2,766,637	1,419,397
Denmark										5	5,750	2,580	30	727,102	308,267	130	2,259,236	978,381
Dominica																15	85,143	30,464
Egypt				9	964	1,370				2	40,733	19,487				14	213,253	118,788
Estonia										1	2,658	1,216				4	10,863	5,977
Faroe Islands																3	13,797	5,545
Finland							3	21,497	7,994							4	171,240	87,968
France				32	6,805	3,019	3	144,225	52,800	63	5,533,304	2,971,946				48	1,492,058	639,713
French Southern Territories																8	776,000	232,800
Georgia																38	150,181	78,379
Germany										148	5,780,463	3,057,983	4	34,060	16,468	51	941,532	358,619
Gibraltar				1	206	61				6	186,429	84,205	1	11,935	5,138	65	693,468	328,295
Greece	3	1,162	776	8	1,040	494	5	13,370	5,617	8	321,054	184,619	26	723,938	306,336	176	10,186,319	5,886,115
Honduras				10	1,020	1,020				3	9,861	5,997				0	4,647	2,758
Hong Kong										7	194,207	96,448				47	1,340,531	727,195
India													1	42,403	21,777	10	387,924	205,849
Indonesia																1	7,717	2,697
Iran										73	1,908,503	964,810				6	138,525	81,990
Isle of Man	2	2,106	574							15	158,190	73,020	9	206,359	86,757	125	3,221,344	1,626,068
Israel																2	4,728	2,642
Italy				137	17,047	7,586	76	6,551,050	4,637,458	267	7,449,930	2,490,083	156	2,445,011	1,068,521	559	11,310,934	5,064,398
Japan							1	50,142	20,880	1	51,731	15,519				0	0	0
Kiribati																2	11,860	7,392
Korea, North				1	347	154										5	181,612	106,266
Korea, South				3	594	231										10	253,402	145,498
Kuwait																1	161,113	110,112
Latvia										1	2,026	885				3	6,078	2,655
Lebanon																10	41,911	21,472
Liberia										326	13,954,777	7,449,673	48	1,230,625	543,722	476	16,662,908	8,372,860
Libya				36	12,211	5,707										24	180,288	88,224

... 2.4. Number and tonnage of vessels departing from Malta, classified by type and nationality: 2010

Nationality of Vessel	Yacht			Motor Fishing Vessel			Passenger Vessel			Dry Cargo Vessel			Tanker			Others		
	No.	Gross Tons	Net Tons	No.	Gross Tons	Net Tons	No.	Gross Tons	Net Tons	No.	Gross Tons	Net Tons	No.	Gross Tons	Net Tons	No.	Gross Tons	Net Tons
Lithuania										9	8,982	4,985				7	25,286	11,600
Luxembourg										15	90,870	45,615	52	365,344	160,736	72	465,469	194,842
Madagascar																2	3,050	918
Malaysia																9	521,100	170,229
Malta	5	6,893	2,119				37	1,094,668	516,956	403	6,340,190	3,005,808	74	1,363,018	603,138	2,426	25,188,744	13,630,803
Marshall Islands							5	169,308	71,120	157	3,256,824	1,561,354	88	2,350,028	1,109,718	398	12,957,223	6,519,386
Moldovia										4	7,361	3,735				43	153,602	78,419
Mongolia																3	51,195	31,002
Montenegro										3	9,861	5,997				0	0	0
Morocco										63	430,404	176,511				11	80,958	31,459
Netherlands	11	9,708	2,960	1	25	7	4	236,031	121,029	20	99,792	52,387	7	30,187	12,124	175	598,253	254,648
Netherlands Antilles										7	10,468	5,654				25	69,824	38,170
Nigeria																2	160	48
Norfolk Island																3	190,545	92,463
Norway										8	462,116	164,634	6	300,058	154,349	119	3,899,653	1,724,158
Norwegian International Ship Register													4	93,868	39,778	32	1,435,999	653,291
Pakistan																1	0	0
Panama	1	294	89				45	5,841,033	4,536,985	44	1,060,784	417,886	14	296,312	126,343	503	8,983,988	4,374,192
Philippines										2	91,592	27,478	1	25,400	9,915	14	411,090	238,892
Poland	1	289	42													8	39,459	12,755
Portugal				1	225	170	5	81,570	26,380	2	7,561	4,024				25	233,533	119,250
Qatar	1	605	181													6	175,194	71,261
Republic of Ireland										14	74,186	36,218				4	21,196	10,348
Russia										3	7,112	2,985				29	138,719	66,065
Saudi Arabia													6	176,292	71,654	9	308,831	118,127
Seychelles													1	22,346	10,920	1	22,346	10,920
Sierra Leone				1	537	160										34	91,643	41,723
Singapore										16	707,634	405,968	16	402,738	206,602	147	3,499,064	1,696,200
Slovakia										3	5,458	3,183				19	40,432	23,219
Slovenia																3	4,620	2,322
Spain				6	1,123	676	1	7,478	2,594	1	2,909	1,519	7	118,930	52,070	30	1,582,286	653,923
Sri Lanka																3	14,970	7,944
St. Kitts and Nevis																12	49,493	21,862
St. Vincent and Grenadines										10	41,235	19,458				152	649,656	366,976
Sweden										1	71,673	33,513				9	81,951	23,438
Switzerland										1	9,938	4,265				2	12,989	6,197
Syria										1	5,306	2,891				12	75,252	41,257
Tanzania																9	47,726	20,500
Thailand																3	26,792	11,715
Togo	1	672	252													16	44,587	21,905
Tunisia										2	3,943	2,666				3	34,690	16,122
Turkey										19	44,615	24,748	15	103,347	48,807	257	1,247,907	688,947
U.K.	12	12,300	4,083				7	407,999	210,660	111	5,871,444	3,157,652	7	163,144	70,266	116	1,173,931	538,681
U.S.A.	1	120	120													15	280,818	125,075
Ukraine										1	2,466	1,065				13	99,406	54,122
United Arab Emirates													4	13,512	4,056	16	54,048	16,224
Vanuatu				1	333	99										42	101,870	30,948
Vatican City																1	1,587	827
Vietnam													1	30,042	13,312	3	98,563	51,548
Wallis and Futuna							10	67,066	24,442							0	0	0
Total	63	79,749	25,884	354	56,879	25,067	280	17,725,055	11,930,386	2,596	64,553,176	31,699,951	606	11,988,518	5,378,215	7,579	130,778,471	65,447,296

2.5. Number, tonnage and crews of vessels entered and cleared, classified by nationality: 2010...

Country of Origin or Destination	ENTERED								CLEARED							
	Total				With Cargo		In Ballast		Total				With Cargo		In Ballast	
	No.	Gross Tons	Net Tons	Crews	No.	Net Tons	No.	Net Tons	No.	Gross Tons	Net Tons	Crews	No.	Net Tons	No.	Net Tons
Algeria	2	0	0	0	0	0	2	0	2	0	0	0	0	0	2	0
Antigua and Barbuda	853	6,437,818	3,088,170	0	465	2,149,946	388	938,224	852	6,441,365	3,089,514	0	466	2,154,846	386	934,668
Argentina	3	21,767	9,892	0	0	0	3	9,892	1	9,611	4,260	0	0	0	1	4,260
Australia	2	12,984	3,897	0	0	0	2	3,897	1	1,032	311	0	0	0	1	311
Austria	3	7,347	4,140	0	1	1,380	2	2,760	3	7,347	4,140	0	1	1,380	2	2,760
Bahamas	355	12,132,487	6,599,072	0	100	1,436,050	255	5,163,022	356	12,140,301	6,602,678	0	101	1,439,656	255	5,163,022
Bangladesh	2	34,724	19,906	0	0	0	2	19,906	2	34,724	19,906	0	0	0	2	19,906
Barbados	4	37,561	16,146	0	0	0	4	16,146	4	37,561	16,146	0	0	0	4	16,146
Belgium	10	229,878	102,064	0	2	2,760	8	99,304	10	229,878	102,064	0	2	2,760	8	99,304
Belize	109	413,894	190,071	0	64	53,296	45	136,775	109	420,366	191,804	0	63	52,493	46	139,311
Bermuda	29	1,643,724	384,098	0	4	71,536	25	312,562	29	1,643,724	384,098	0	4	71,536	25	312,562
Bolivia	1	1,197	794	0	0	0	1	794	1	1,197	794	0	0	0	1	794
Bulgaria	7	107,439	55,119	0	0	0	7	55,119	7	107,439	55,119	0	0	0	7	55,119
Cambodia	22	60,993	29,654	0	0	0	22	29,654	22	60,993	29,654	0	0	0	22	29,654
Canada	4	21,880	6,564	0	0	0	4	6,564	4	21,880	6,564	0	0	0	4	6,564
Cayman Islands	45	959,567	515,816	0	2	32,095	43	483,721	46	960,046	515,960	0	2	32,095	44	483,865
Chile	1	26,057	14,870	0	0	0	1	14,870	1	26,057	14,870	0	0	0	1	14,870
China	12	417,916	219,068	0	4	84,510	8	134,558	12	417,916	219,068	0	4	84,510	8	134,558
Comoros	7	47,321	16,133	0	2	1,190	5	14,943	7	47,321	16,133	0	2	1,190	5	14,943
Cook Islands	9	25,145	13,535	0	1	1,318	8	12,217	9	25,145	13,535	0	1	1,318	8	12,217
Croatia	4	97,566	62,762	0	2	3,831	2	58,931	4	97,566	62,762	0	2	3,831	2	58,931
Cyprus	403	5,892,336	3,014,442	0	130	1,591,107	273	1,423,335	404	5,889,667	3,015,069	0	130	1,591,107	274	1,423,962
Denmark	165	2,992,176	1,289,254	0	35	310,847	130	978,407	165	2,992,088	1,289,228	0	35	310,847	130	978,381
Dominica	15	85,143	30,464	0	0	0	15	30,464	15	85,143	30,464	0	0	0	15	30,464
Egypt	26	255,710	139,873	0	2	19,487	24	120,386	25	254,950	139,645	0	2	19,487	23	120,158
Estonia	5	13,521	7,193	0	1	1,216	4	5,977	5	13,521	7,193	0	1	1,216	4	5,977
Faroe Islands	2	13,303	5,397	0	0	0	2	5,397	3	13,797	5,545	0	0	0	3	5,545
Finland	7	192,737	95,962	0	0	0	7	95,962	7	192,737	95,962	0	0	0	7	95,962
France	145	7,162,414	3,663,280	0	63	2,971,946	82	691,334	146	7,176,392	3,667,478	0	63	2,971,946	83	695,532
French Southern Territories	8	776,000	232,800	0	0	0	8	232,800	8	776,000	232,800	0	0	0	8	232,800
Georgia	38	150,181	78,379	0	0	0	38	78,379	38	150,181	78,379	0	0	0	38	78,379
Germany	202	6,756,055	3,433,070	0	152	3,074,451	50	358,619	203	6,756,055	3,433,070	0	152	3,074,451	51	358,619
Gibraltar	73	892,038	417,699	0	7	89,343	66	328,356	73	892,038	417,699	0	7	89,343	66	328,356
Greece	225	11,215,694	6,372,095	0	33	479,093	192	5,893,002	226	11,246,883	6,383,957	0	34	490,955	192	5,893,002
Honduras	13	15,528	9,775	0	3	5,997	10	3,778	13	15,528	9,775	0	3	5,997	10	3,778
Hong Kong	54	1,534,738	823,643	0	7	96,448	47	727,195	54	1,534,738	823,643	0	7	96,448	47	727,195
India	11	430,327	227,626	0	1	21,777	10	205,849	11	430,327	227,626	0	1	21,777	10	205,849
Indonesia	1	7,717	2,697	0	0	0	1	2,697	1	7,717	2,697	0	0	0	1	2,697
Iran	79	2,047,028	1,046,800	0	73	964,810	6	81,990	79	2,047,028	1,046,800	0	73	964,810	6	81,990
Isle of Man	153	3,652,797	1,820,913	0	24	159,777	129	1,661,136	151	3,587,999	1,786,419	0	24	159,777	127	1,626,642
Israel	2	4,728	2,642	0	0	0	2	2,642	2	4,728	2,642	0	0	0	2	2,642
Italy	1,204	27,851,893	13,296,549	0	425	3,578,603	779	9,717,946	1,195	27,773,972	13,268,046	0	423	3,558,604	772	9,709,442
Japan	2	101,873	36,399	0	1	15,519	1	20,880	2	101,873	36,399	0	1	15,519	1	20,880
Kiribati	2	11,860	7,392	0	0	0	2	7,392	2	11,860	7,392	0	0	0	2	7,392
Korea, North	5	181,612	106,266	0	0	0	5	106,266	6	181,959	106,420	0	0	0	6	106,420
Korea, South	14	254,194	145,806	0	14	145,806	14	145,806	13	253,996	145,729	0	0	0	13	145,729
Kuwait	1	161,113	110,112	0	0	0	1	110,112	1	161,113	110,112	0	0	0	1	110,112
Latvia	4	8,104	3,540	0	1	885	3	2,655	4	8,104	3,540	0	1	885	3	2,655
Lebanon	10	41,911	21,472	0	0	0	10	21,472	10	41,911	21,472	0	0	0	10	21,472
Liberia	851	31,952,818	16,418,346	0	374	7,993,395	477	8,424,951	850	31,848,310	16,366,255	0	374	7,993,395	476	8,372,860
Libya	58	191,435	93,582	0	0	0	58	93,582	60	192,499	93,931	0	0	0	60	93,931

... 2.5. Number, tonnage and crews of vessels entered and cleared, classified by nationality: 2010

Country of Origin or Destination	ENTERED								CLEARED							
	Total				With Cargo		In Ballast		Total				With Cargo		In Ballast	
	No.	Gross Tons	Net Tons	Crews	No.	Net Tons	No.	Net Tons	No.	Gross Tons	Net Tons	Crews	No.	Net Tons	No.	Net Tons
Lithuania	16	34,268	16,585	0	9	4,985	7	11,600	16	34,268	16,585	0	9	4,985	7	11,600
Luxembourg	139	921,683	401,193	0	67	206,351	72	194,842	139	921,683	401,193	0	67	206,351	72	194,842
Madagascar	2	3,050	918	0					2	3,050	918	0	0	0	2	918
Malaysia	9	521,100	170,229	0					9	521,100	170,229	0	0	0	9	170,229
Malta	2,982	34,050,325	17,785,331	0	482	3,627,285	2,500	14,158,046	2,945	33,993,513	17,758,824	0	477	3,608,946	2,468	14,149,878
Marshall Islands	648	18,750,882	9,268,621	0	244	2,667,920	404	6,600,701	648	18,733,383	9,261,578	0	245	2,671,072	403	6,590,506
Moldovia	47	160,963	82,154	0	4	3,735	43	78,419	47	160,963	82,154	0	4	3,735	43	78,419
Mongolia	3	51,195	31,002	0					3	51,195	31,002	0	0	0	3	31,002
Montenegro	3	9,861	5,997	0	3	5,997	0	0	3	9,861	5,997	0	3	5,997	0	0
Morocco	74	511,362	207,970	0	63	176,511	11	31,459	74	511,362	207,970	0	63	176,511	11	31,459
Netherlands	217	964,886	438,704	0	26	60,354	191	378,350	218	973,996	443,155	0	27	64,511	191	378,644
Netherlands Antilles	30	74,345	40,340	0	7	5,654	23	34,686	32	80,292	43,824	0	7	5,654	25	38,170
Nigeria	2	160	48	0					2	160	48	0	0	0	2	48
Norfolk Island	3	190,545	92,463	0					3	190,545	92,463	0	0	0	3	92,463
Norway	133	4,661,169	2,042,535	0	14	318,983	119	1,723,552	133	4,661,827	2,043,141	0	14	318,983	119	1,724,158
Norwegian International Ship Register	36	1,529,867	693,069	0	4	39,778	32	653,291	36	1,529,867	693,069	0	4	39,778	32	653,291
Pakistan	1	0	0	0					1	0	0	0	0	0	1	0
Panama	602	16,158,791	9,447,439	0	60	545,386	542	8,902,053	607	16,182,411	9,455,495	0	58	544,229	549	8,911,266
Philippines	17	528,082	276,285	0	3	37,393	14	238,892	17	528,082	276,285	0	3	37,393	14	238,892
Poland	9	39,748	12,797	0					9	39,748	12,797	0	0	0	9	12,797
Portugal	33	321,997	149,364	0	2	4,024	31	145,340	33	322,889	149,824	0	2	4,024	31	145,800
Qatar	7	175,799	71,442	0					7	175,799	71,442	0	0	0	7	71,442
Republic of Ireland	19	100,681	49,153	0	14	36,218	5	12,935	18	95,382	46,566	0	14	36,218	4	10,348
Russia	33	149,406	70,123	0	3	2,985	30	67,138	32	145,831	69,050	0	3	2,985	29	66,065
Saudi Arabia	15	485,123	189,781	0	6	71,654	9	118,127	15	485,123	189,781	0	6	71,654	9	118,127
Seychelles	2	44,692	21,840	0	1	10,920	1	10,920	2	44,692	21,840	0	1	10,920	1	10,920
Sierra Leone	35	92,180	41,883	0					35	92,180	41,883	0	0	0	35	41,883
Singapore	179	4,605,945	2,306,953	0	32	612,570	147	1,694,383	179	4,609,436	2,308,770	0	32	612,570	147	1,696,200
Slovakia	22	45,890	26,402	0	3	3,183	19	23,219	22	45,890	26,402	0	3	3,183	19	23,219
Slovenia	3	4,620	2,322	0					3	4,620	2,322	0	0	0	3	2,322
Spain	44	1,712,622	710,747	0	8	53,589	36	657,158	45	1,712,726	710,782	0	8	53,589	37	657,193
Sri Lanka	3	14,970	7,944	0					3	14,970	7,944	0	0	0	3	7,944
St. Kitts and Nevis	12	49,493	21,862	0					12	49,493	21,862	0	0	0	12	21,862
St. Vincent and Grenadines	163	685,896	383,990	0	10	19,458	153	364,532	162	690,891	386,434	0	10	19,458	152	366,976
Sweden	10	153,624	56,951	0	1	33,513	9	23,438	10	153,624	56,951	0	1	33,513	9	23,438
Switzerland	3	22,927	10,462	0	1	4,265	2	6,197	3	22,927	10,462	0	1	4,265	2	6,197
Syria	13	80,558	44,148	0	1	2,891	12	41,257	13	80,558	44,148	0	1	2,891	12	41,257
Tanzania	9	47,726	20,500	0					9	47,726	20,500	0	0	0	9	20,500
Thailand	3	26,792	11,715	0					3	26,792	11,715	0	0	0	3	11,715
Togo	17	45,259	22,157	0					17	45,259	22,157	0	0	0	17	22,157
Tunisia	5	38,633	18,788	0	2	2,666	3	16,122	5	38,633	18,788	0	2	2,666	3	16,122
Turkey	291	1,397,380	764,226	0	34	73,555	257	690,671	291	1,395,869	762,502	0	34	73,555	257	688,947
U.K.	250	7,650,341	3,990,819	0	119	3,238,044	131	752,775	253	7,628,818	3,981,342	0	118	3,227,918	135	753,424
U.S.A.	12	279,710	123,829	0					16	280,938	125,195	0	0	0	16	125,195
Ukraine	14	101,872	55,187	0	1	1,065	13	54,122	14	101,872	55,187	0	1	1,065	13	54,122
United Arab Emirates	20	67,560	20,280	0	4	4,056	16	16,224	20	67,560	20,280	0	4	4,056	16	16,224
Vanuatu	44	102,833	31,236	0					43	102,203	31,047	0	0	0	43	31,047
Vatican City	1	1,587	827	0					1	1,587	827	0	0	0	1	827
Vietnam	4	128,605	64,860	0	1	13,312	3	51,548	4	128,605	64,860	0	1	13,312	3	51,548
Wallis and Futuna	10	67,066	24,442	0					10	67,066	24,442	0	0	0	10	24,442
Total	11,511	225,448,318	114,633,152	0	3,208	37,100,913	8,303	77,532,239	11,478	225,181,848	114,506,799	0	3,202	37,078,166	8,276	77,428,633

2.6. Number and net tonnage of vessels entered and cleared classified by country and port of origin or destination: 2010 ...

Country and Port of Origin or Destination		ENTERED				CLEARED			
		With Cargo		In Ballast		With Cargo		In Ballast	
		No.	Net Tons	No.	Net Tons	No.	Net Tons	No.	Net Tons
Albania	Durres	38	142,704	18	39,478	6	19,161	10	20,627
	Sarande	0	0	1	1,120	0	0	1	11,911
	Vlore	0	0	2	35,418	1	4,095	1	4,095
Algeria	Algeria	0	0	0	0	0	0	1	34,210
	Bethoula	0	0	5	78,760	0	0	3	48,715
	Djen Djen	3	35,653	10	21,174	0	0	11	44,545
	Jijel	0	0	0	0	0	0	2	12,666
	Algiers	101	474,325	27	152,063	130	635,059	42	260,116
	Annaba	32	122,281	23	66,315	19	65,792	21	32,282
	Arzew	2	13,265	8	25,425	0	0	21	464,599
	Bejaia	58	259,137	23	72,610	37	173,109	31	74,332
	Dellys	0	0	1	1,033	0	0	1	1,093
	Ghazaouet	5	22,813	1	893	0	0	1	718
	Mostaganem	1	4,921	4	17,170	6	28,409	13	37,105
Oran	27	107,135	26	93,512	40	175,688	19	45,435	
Skikda	40	186,338	30	175,888	58	266,658	40	379,072	
Tenes	0	0	2	4,105	2	3,150	8	13,836	
American Pacific Territories	American Pacific Territories	0	0	0	0	0	0	1	32,608
Angola	Luanda	0	0	2	20,038	0	0	2	14,000
	Soyo	0	0	1	1,372	0	0	0	0
Argentina	Argentina	0	0			0	0	1	11,429
	Buenos Aires	0	0			1	11,595	3	39,200
	San Nicolas	0	0	2	2,174	0	0	0	0
	Bahia Blanca	0	0	1	2,734	0	0	0	0
	Ramallo	0	0	1	11,429	0	0	0	0
	Santa Cruz	0	0	1	5,082	1	5,600	0	0
Ibicyuy	0	0	0	0	0	0	1	5,640	
Australia	Carnarvon	0	0	1	1,774	0	0	0	0
	Fremantle	1	4,157	0	0	0	0	0	0
	Jabiru Term.	0	0	1	1,509	0	0	0	0
	Port Bonython	0	0			0	0	1	5,264
Bahamas	Nassau	0	0	1	311	0	0	0	0
Bahrain	Bahrain	0	0	0	0	0	0	1	2,031
	Sitra	0	0	1	10,232	0	0	0	0
Bangladesh	Chittagong	0	0	1	2,016	0	0	3	30,554
Belgium	Antwerp	12	201,402	8	80,388	7	92,839	30	253,641
	Boom	0	0	0	0	0	0	1	17,843
	Genk	0	0	0	0	0	0	1	6,081
	Ghent	0	0	2	25,932	0	0	10	42,332
	Zeebrugge	11	561,409	1	1,371	0	0	2	32,640
	Zelzate	0	0	1	983	0	0	0	0
Benin	Cotonou	0	0	2	33,753	1	11,645	1	2,904
Brazil	Guanabara Bay	0	0	1	31,464	0	0	0	0
	Itaqui	0	0	0	0	0	0	3	73,518
	Maceio	0	0	2	17,530	0	0	0	0
	Paranagua	0	0	2	17,356	0	0	2	42,648
	Ponta da Madeira	0	0	1	25,953	0	0	1	25,953
	Portocel	0	0	0	0	0	0	1	9,823
	Recife	0	0	1	4,291	0	0	0	0
	Rio de Janeiro	0	0	1	6,124	4	92,310	3	77,530
	Rio Grande	0	0	1	1,154	0	0	1	25,208
	Santos	0	0	5	69,946	0	0	2	55,953
Suape	0	0	1	3,101	0	0	0	0	
Trombetas	0	0	0	0	0	0	2	50,968	
Bulgaria	Burgas	3	20,862	5	31,740	2	2,472	8	61,616
	Balchik	0	0	1	1,535	0	0	0	0
	Varna	44	168,173	9	33,084	1	4,868	14	43,219
Cameroon	Limbe	0	0	1	11,096	0	0	0	0
Canada	Bic	0	0	0	0	0	0	1	2,738
	Canaport	0	0	1	35,402	0	0	0	0
	Catalina	0	0	0	0	0	0	1	9,254
	Come by Chance	0	0	1	12,315	0	0	0	0

... 2.6. Number and net tonnage of vessels entered and cleared classified by country and port of origin or destination: 2010

Country and Port of Origin or Destination		ENTERED				CLEARED			
		With Cargo		In Ballast		With Cargo		In Ballast	
		No.	Net Tons	No.	Net Tons	No.	Net Tons	No.	Net Tons
Canada cont.	Montreal	0	0	2	23,432	0	0	2	109,821
	New Foundland	0	0	0	0	0	0	0	0
	Point Tupper	0	0	0	0	0	0	0	0
	Quebec	0	0	4	70,472	1	4,157	1	26,550
	Sonora	0	0	1	31,896	0	0	0	0
	St. Peter's	0	0	1	1,353	0	0	0	0
	Three Rivers	0	0	1	5,894	0	0	0	0
	Vancouver	0	0	1	20,517	0	0	0	0
Cape Verde	Cape Verde Island	0	0	0	0	0	0	1	1,488
	Palmeira	0	0	0	0	0	0	1	2,227
	St. Nicholas	0	0	1	2,190	0	0	1	2,415
China	China	0	0	0	0	0	0	1	95,323
	Dalian	0	0	0	0	0	0	1	53,441
	Ningbo	0	0	0	0	0	0	1	108,708
	Qingdao	0	0	0	0	1	50,109	0	0
	Shanghai	0	0	0	0	2	50,279	0	0
	Tianjin	0	0	1	1,535	0	0	0	0
Colombia	Puerto Bolivar	0	0	1	25,325	0	0	0	0
Congo	Congo	0	0	0	0	0	0	1	50,676
	Pointe Noire	0	0	0	0	0	0	1	220
Croatia	Dubrovnik	0	0	2	63,804	1	4,914	3	26,369
	Korcula	0	0	0	0	0	0	1	7,890
	Mali Losinj	0	0	1	607	0	0	1	1,718
	Omislj	0	0	3	3,337	0	0	0	0
	Ploce	3	6,841	18	195,667	0	0	8	90,926
	Plomin	0	0	1	25,325	0	0	0	0
	Pula	0	0	1	9,088	0	0	0	0
	Rijeka	22	128,774	36	207,781	45	253,662	23	57,900
	Rovinj	0	0	1	140	0	0	0	0
	Sali	0	0	0	0	0	0	1	375
	Sibenik	0	0	2	4,312	2	3,094	5	44,023
	Sipid	0	0	0	0	0	0	1	1,047
	Split	6	10,230	13	24,622	3	10,268	10	65,870
Trogir	0	0	3	28,937	0	0	4	18,475	
Zadar	1	1,424	3	14,700	0	0	4	14,084	
Cuba	Havana	0	0	0	0	0	0	3	12,911
Cyprus	Dhekelia	0	0	0	0	0	0	1	1,136
	Famagusta	0	0	0	0	0	0	1	1,168
	Offshore Cyprus	0	0	2	49,781	0	0	0	0
	Kalecik	1	10,070	1	4,943	0	0	0	0
	Larnaca	1	15,093	1	10,400	2	21,339	4	15,380
	Limassol	8	92,233	20	369,134	9	106,431	17	98,150
	Vassiliko Bay	0	0	1	7,487	0	0	2	12,269
Denmark	Aalborg	0	0	0	0	0	0	1	959
	Aarhus	0	0	1	2,872	0	0	1	3,950
	Esbjerg	1	2,958	0	0	0	0	0	0
	Fredericia	2	23,352	1	1,793	0	0	0	0
	Hanstholm	0	0	1	1,161	0	0	0	0
	Hundested	0	0	0	0	0	0	1	1,024
	Kalundborg	0	0	0	0	0	0	1	8,843
	Thyboron	0	0	1	86	0	0	0	0
Democratic Republic of Congo	Matadi	0	0	0	0	0	0	5	11,057
	Zaire	0	0	0	0	0	0	1	10,189
Ecuador	Guayaquil	0	0	2	10,248	0	0	0	0
	Puerto Bolivar	0	0	1	3,177	0	0	0	0
Egypt	Idku Port	0	0	4	116,622	0	0	14	332,528
	Marsa el Hamra	0	0	1	12,861	0	0	1	12,159
	Offshore Egypt	0	0	0	0	0	0	1	2,837
	Sokhna Port	0	0	1	77	0	0	0	0
	Abu Kir	0	0	19	54,525	0	0	10	21,939
	Ain Sukhna	0	0	1	10,131	0	0	0	0
	Alexandria	46	414,124	75	1,168,785	27	272,605	65	428,213

... 2.6. Number and net tonnage of vessels entered and cleared classified by country and port of origin or destination: 2010

Country and Port of Origin or Destination		ENTERED				CLEARED			
		With Cargo		In Ballast		With Cargo		In Ballast	
		No.	Net Tons	No.	Net Tons	No.	Net Tons	No.	Net Tons
Egypt cont.	Cairo	0	0	2	58,348	0	0	1	29,322
	Damietta	128	1,897,781	56	317,736	80	2,022,959	38	315,519
	El Arish	0	0	6	15,273	0	0	0	0
	El Dekheila	0	0	14	268,649	3	29,225	5	37,084
	Port Said	59	1,847,798	37	430,553	45	1,633,479	107	1,264,755
	Ras Shukheir	0	0	1	1,044	0	0	0	0
	Safaga	0	0	1	3,476	0	0	0	0
	Sharm el Sheikh	0	0	0	0	0	0	2	985
	Sidi Kerir	0	0	14	801,843	1	13,622	25	1,218,755
	Suez	22	690,172	76	1,136,090	35	1,395,462	41	696,940
Suez Canal	10	267,492	40	640,262	18	765,294	20	225,363	
Equatorial Guinea	Bata	0	0	0	0	0	0	1	1,044
	Malabo	0	0	0	0	0	0	2	4,969
Estonia	Muuga	0	0	1	31,100	0	0	0	0
	Tallinn	0	0	1	32,748	0	0	1	16,978
Finland	Kalajoki	1	446	0	0	0	0	0	0
	Uusikaupunki	0	0	0	0	0	0	2	5,819
France	Agde	0	0	2	183	0	0	2	183
	Ajaccio	8	14,496	8	23,518	18	41,565	4	3,725
	Antibes	0	0	4	4,108	0	0	2	1,704
	Arles	4	3,442	0	0	0	0	0	0
	Arras	0	0	1	632	0	0	0	0
	Bastia	9	16,308	4	7,248	12	21,744	2	3,624
	Bayonne	0	0	3	8,330	0	0	1	2,206
	Berre	3	6,950	0	0	1	2,174	1	1,195
	Bethune	0	0	2	29,908	0	0	2	21,859
	Bonifacio	0	0	1	567	0	0	0	0
	Bordeaux	0	0	0	0	0	0	4	19,648
	Brest	0	0	4	1,349	0	0	0	0
	Caen	0	0	1	3,425	1	1,216	3	4,482
	Calais	1	915	0	0	0	0	0	0
	Cannes	0	0	1	583	0	0	0	0
	Caronte	0	0	7	22,436	0	0	2	2,488
	Chalon-sur-Saone	1	553	0	0	0	0	0	0
	Corsica	0	0	0	0	2	3,624	0	0
	Donges	0	0	3	123,088	0	0	2	82,023
	Dunkirk	0	0	4	34,931	0	0	7	42,745
	Fos	26	367,892	48	886,162	9	50,932	24	338,457
	Fos-Sur-Mer	0	0	3	7,287	0	0	0	0
	France	0	0	0	0	0	0	1	456
	La Ciotat	1	490	1	648	0	0	0	0
	La Nouvelle	0	0	12	38,373	0	0	5	17,036
	La Pallice	0	0	0	0	0	0	3	24,586
	La Rochelle	0	0	0	0	0	0	1	827
	La Vera	9	30,896	12	121,224	5	25,303	10	118,512
	Le Havre	79	3,300,212	7	98,694	48	2,453,049	21	488,835
	Levant	0	0	0	0	0	0	1	967
	Lorient	0	0	0	0	0	0	2	14,833
	Lyon	1	672	1	32,082	0	0	1	8,010
	Marseilles	1	4,692	7	92,175	5	35,326	8	29,155
Massiac	1	555	1	844	0	0	0	0	
Montoir	0	0	3	61,496	0	0	5	88,400	
Nantes	0	0	1	2,373	0	0	1	928	
Nice	0	0	2	10,308	0	0	1	10,131	
Offshore France	0	0	0	0	0	0	1	4,198	
Reaumont	0	0	1	2,850	0	0	0	0	
Roanne	0	0	0	0	0	0	1	2,847	
Rouen	0	0	9	29,173	1	10,126	1	8,949	
Sete	3	1,782	12	47,285	0	0	17	26,093	
St. Louis du Rhone	3	1,665	0	0	0	0	1	456	
St. Usage	3	1,649	0	0	0	0	0	0	
St. Wandrille	0	0	0	0	0	0	1	2,835	
Toulon	0	0	1	305	0	0	1	0	
Gambia	Banjul	1	7,550	0	0	0	0	1	6,026
Georgia	Kulevi	7	72,104	1	8,801	0	0	0	0
	Batumi	0	0	5	81,550	0	0	2	19,108
	Poti	2	6,279	1	1,974	3	12,300	4	126,873

... 2.6. Number and net tonnage of vessels entered and cleared classified by country and port of origin or destination: 2010

Country and Port of Origin or Destination		ENTERED				CLEARED			
		With Cargo		In Ballast		With Cargo		In Ballast	
		No.	Net Tons	No.	Net Tons	No.	Net Tons	No.	Net Tons
Germany	Berne	0	0	0	0	0	0	1	505
	Brake	0	0	0	0	0	0	1	1,535
	Bramel	0	0	0	0	0	0	1	1,500
	Bremen	0	0	2	4,803	0	0	0	0
	Bremerhaven	0	0	1	257	0	0	2	3,814
	Elsfleth	0	0	1	941	0	0	0	0
	Hamburg	4	31,537	7	54,359	5	72,393	4	41,944
	Lubeck	0	0	0	0	1	9,760	2	3,494
	Papenburg	0	0	0	0	0	0	2	4,439
	Rostock	1	1,051	6	82,787	0	0	2	5,931
	Stadersand	0	0	1	4,117	0	0	0	0
	Vierow	1	2,208	0	0	0	0	0	0
Wilhelmshaven	0	0	0	0	0	0	1	49,031	
Ghana	Takoradi	0	0	3	24,995	0	0	3	21,606
	Tema	0	0	0	0	0	0	1	13,312
Gibraltar	Gibraltar	12	202,956	105	1,571,292	19	298,102	151	2,240,152
Greece	Aghios Konstantinos	0	0	0	0	0	0	1	11,481
	Agia Marina	0	0	0	0	0	0	1	5,452
	Agioi Theodoroi	1	11,043	2	19,795	6	24,206	8	26,777
	Agios Nikolaos	0	0	2	3,325	1	10,113	0	0
	Alexandroupolis	0	0	0	0	0	0	1	941
	Amaliapolis	0	0	1	1,201	0	0	1	1,409
	Argostoli	0	0	4	35,467	0	0	1	1,688
	Aspropyrgos	0	0	0	0	2	11,190	3	13,065
	Astakos	5	20,446	1	77	2	8,844	2	3,558
	Athens	0	0	1	52	0	0	0	0
	Corfu	0	0	6	300,214	0	0	8	328,016
	Crete	1	1,329	1	19,551	1	6,655	8	71,477
	Drepanon	0	0	1	2,654	0	0	1	3,618
	Eleusis	0	0	3	28,631	2	14,416	1	1,372
	Elevtherai	0	0	0	0	1	9,434	0	0
	Greece	1	9,843	2	117	1	1,887	0	0
	Gythion	0	0	1	12,314	0	0	2	4,166
	Heraklion	0	0	13	699,513	1	6,655	2	5,112
	Itea	0	0	6	19,408	3	1,661	1	3,542
	Kalamaki	1	605	0	0	0	0	2	3,210
	Kalamata	0	0	0	0	0	0	1	47,259
	Kali Limenes	1	6,655	3	33,147	1	6,655	1	3,342
	Katakolo	0	0	4	75,369	0	0	4	40,978
	Kavalla	0	0	0	0	0	0	1	777
	Larimna	0	0	1	828	0	0	1	2,147
	Linoperamata	0	0	1	6,655	1	6,655	1	6,655
	Milos	0	0	16	34,315	2	1,779	3	12,091
	Mykonos	0	0	1	17,600	0	0	0	0
	Navarino Bay	0	0	0	0	0	0	1	1,225
	Nea Karvali	1	805	0	0	0	0	0	0
	Nea Moudhania	0	0	2	2,968	0	0	0	0
	Patras	0	0	3	64,613	0	0	4	52,958
	Perama	1	1,850	1	2,101	0	0	0	0
	Piraeus	23	176,119	37	249,306	68	618,835	45	318,154
	Pylos	0	0	0	0	0	0	1	597
	Rhodes	3	15,484	3	113,831	8	46,199	1	9,356
	Salonika	0	0	1	844	0	0	2	37,228
Santorini	0	0	3	45,766	0	0	4	50,162	
Skaramanga	0	0	0	0	0	0	1	13,514	
Stavros Halkidikis	0	0	1	1,042	0	0	0	0	
Suda Bay	0	0	0	0	0	0	1	1,506	
Syros	0	0	2	1,445	0	0	1	19,867	
Thasos	0	0	1	1,143	0	0	0	0	
Thessaloniki	4	38,195	17	25,995	2	4,877	8	79,840	
Thira	0	0	1	1,500	0	0	1	2,209	
Thisvi	0	0	4	9,616	0	0	1	1,380	
Tsingeli	1	803	4	7,819	0	0	0	0	
Volos	2	8,103	2	6,603	34	126,657	5	19,766	
Yali	0	0	1	1,612	0	0	0	0	

... 2.6. Number and net tonnage of vessels entered and cleared classified by country and port of origin or destination: 2010

Country and Port of Origin or Destination		ENTERED				CLEARED			
		With Cargo		In Ballast		With Cargo		In Ballast	
		No.	Net Tons	No.	Net Tons	No.	Net Tons	No.	Net Tons
Guinea	Conakry	2	13,811	5	56,148	0	0	4	32,989
	Guinea	0	0	0	0	0	0	1	25,920
	Kamsar	0	0	0	0	0	0	2	50,932
Guinea-Bissau	Bissau	2	12,522	2	4,213	0	0	0	0
Guyana	Georgetown	0	0	0	0	0	0	1	1,310
Haiti	Port au Prince	0	0	0	0	0	0	2	4,664
Honduras	San Lorenzo	0	0	1	9,829	0	0	2	28,328
Hong Kong	Hong Kong	0	0	0	0	2	85,065	0	0
Iceland	Budir	0	0	0	0	0	0	1	2,929
	Kopasker	1	6,467	0	0	0	0	0	0
India	Bedi	1	8,524	1	17,843	0	0	0	0
	Bombay High	0	0	1	2,648	0	0	0	0
	Chennai	0	0	1	2,189	0	0	0	0
	Kakinada	0	0	0	0	0	0	1	311
	Kandla	0	0	1	1,554	0	0	1	4,847
	Mormugao	0	0	1	9,209	0	0	0	0
	Mumbai	0	0	3	20,207	0	0	1	25,277
	New Mangalore	0	0	0	0	0	0	1	10,334
	Sikka	1	9,915	11	282,577	0	0	0	0
Vadinar Terminal	1	19,338	0	0	0	0	0	0	
Indonesia	Banjarmasin	0	0	0	0	2	27,922	0	0
	Belawan	0	0	1	4,992	0	0	0	0
	Dumai	0	0	2	16,517	0	0	0	0
	Jakarta	0	0	0	0	1	72,696	0	0
	Merak	0	0	1	6,119	0	0	0	0
	Panjang	0	0	2	24,344	0	0	0	0
	Sorong	0	0	1	47,371	0	0	0	0
Iran	Asaluyeh	0	0	2	10,236	0	0	1	2,738
	Kharg Island	0	0	2	96,917	0	0	0	0
	Lavan Island	0	0	1	50,676	0	0	0	0
	Sirri Island	0	0	2	104,117	0	0	0	0
Iraq	Khor al Zubair	0	0	1	1,923	0	0	0	0
Isle of Man	Douglas	0	0	0	0	0	0	1	29,100
Israel	Ashdod	13	388,344	6	62,767	2	14,092	16	77,744
	Ashkelon	1	11,613	2	25,136	1	9,915	5	54,551
	Hadera	0	0	2	50,756	0	0	2	80,651
	Haifa	1	9,089	6	55,261	1	1,122	13	63,885
Italy	Agrigento	0	0	1	1,263	0	0	0	0
	Alghero	0	0	1	0	0	0	0	0
	Ancona	34	153,508	1	471	23	128,049	1	3,580
	Augusta	74	376,605	56	646,007	52	185,958	44	348,571
	Bari	0	0	11	69,875	2	980	8	17,232
	Barletta	2	2,624	4	6,776	1	803	5	6,623
	Brindisi	1	1,887	34	422,359	0	0	8	92,560
	Cagliari	41	219,791	22	101,437	50	189,956	11	47,683
	Capri	0	0	0	0	0	0	1	10,834
	Castellammare del Golfo	0	0	0	0	0	0	1	1,184
	Catania	175	1,582,286	77	270,043	187	1,637,285	93	3,346,814
	Chioggia	2	1,229	19	29,199	1	988	15	20,856
	Civitavecchia	4	10,464	6	98,771	2	5,700	3	22,801
	Corigliano	0	0	1	548	0	0	0	0
	Crotone	0	0	1	144	0	0	2	1,604
	Falconara	2	4,315	7	156,676	9	19,880	5	61,456
	Fiumicino	6	64,946	12	241,428	2	19,759	6	111,650
	Gaeta	1	1,447	2	25,325	0	0	3	18,607
	Gallipoli	0	0	6	14,252	0	0	3	8,484
	Gela	11	72,981	13	110,517	10	42,993	6	44,765
Genoa	57	735,866	39	854,843	22	375,373	35	354,731	
Gioia Tauro	54	418,857	5	33,159	90	952,644	5	23,875	
La Spezia	28	146,490	19	89,694	133	2,473,253	10	63,440	
Lampedusa	0	0	1	33	0	0	2	189	
Licata	0	0	3	2,129	0	0	1	1,263	

... 2.6. Number and net tonnage of vessels entered and cleared classified by country and port of origin or destination: 2010

Country and Port of Origin or Destination		ENTERED				CLEARED			
		With Cargo		In Ballast		With Cargo		In Ballast	
		No.	Net Tons	No.	Net Tons	No.	Net Tons	No.	Net Tons
Italy cont.	Lipari	0	0	0	0	0	0	1	10,834
	Livorno	42	371,339	19	181,619	24	303,502	22	175,913
	Manfredonia	1	1,879	1	1,380	0	0	3	10,322
	Maratea	0	0	1	2,349	0	0	0	0
	Marghera	0	0	0	0	0	0	1	5,224
	Marina di Carrara	0	0	7	15,567	2	3,996	2	2,689
	Marsala	4	2,860	1	1,122	1	886	0	0
	Marzamemi	0	0	1	45	0	0	0	0
	Mazara del Vallo	0	0	6	486	0	0	6	1,516
	Messina	0	0	7	87,996	1	6,407	48	4,398,615
	Milazzo	4	42,935	10	229,502	3	11,290	7	83,286
	Molfetta	0	0	4	4,791	1	1,147	0	0
	Monfalcone	1	4,157	1	9,823	0	0	3	4,302
	Monopoli	1	1,369	0	0	0	0	6	8,407
	Naples	106	1,536,665	10	328,669	34	591,997	17	370,017
	Offshore Sicily	0	0	3	468	0	0	1	100
	Olbia	0	0	4	15,164	0	0	1	1,563
	Oristano	0	0	0	0	2	2,824	6	14,921
	Ortona	0	0	3	5,153	0	0	4	2,986
	Otranto	0	0	0	0	0	0	1	775
	Palermo	54	635,035	20	342,537	51	602,333	21	679,577
	Pantelleria	2	1,952	3	596	0	0	1	869
	Pescara	0	0	1	44	0	0	1	1,294
	Piombino	0	0	8	16,477	2	1,456	2	4,522
	Porto Azzurro	0	0	1	67	0	0	0	0
	Porto Empedocle	6	7,086	14	44,143	5	6,287	7	25,000
	Porto Maghera	1	2,579	10	39,809	3	15,793	8	41,263
	Porto Nogaro	14	11,359	12	21,321	0	0	8	13,297
	Porto Torres	0	0	1	6,655	0	0	2	2,291
	Porto Vesme	1	3,602	0	0	0	0	0	0
	Portoferraio	0	0	1	5,817	0	0	0	0
	Pozzallo	116	142,313	513	621,379	88	83,983	504	620,525
	Ravenna	12	55,772	39	107,554	4	10,923	32	75,421
	Reggio di Calabria	0	0	0	0	1	1,039	2	2,689
	Riposto	0	0	2	990	0	0	0	0
	Roma	0	0	0	0	0	0	1	84
	Salerno	25	149,199	6	27,107	4	19,609	7	35,921
	San Vito Lo Capo	1	356	0	0	0	0	0	0
	Sant' Antioco	0	0	1	1,145	0	0	0	0
	Santa Panagia	12	108,486	23	429,228	5	43,852	13	112,717
	Sardinia	0	0	2	828	1	3,150	0	0
	Sarroch	9	69,757	41	1,007,979	8	49,099	13	127,599
	Savona	3	56,145	10	230,395	0	0	5	39,768
	Sicily	1	1,102	1	5,053	0	0	2	3,004
	Siracusa	0	0	12	36,964	0	0	13	26,879
	Taormina	0	0	7	16,440	0	0	5	26,117
	Taranto	15	204,018	43	467,920	28	103,059	19	91,911
	Termini Imerese	2	1,606	2	2,936	1	803	1	996
	Torre Annunziata	1	4,409	2	5,635	0	0	0	0
	Trapani	0	0	12	22,504	3	13,171	28	254,762
	Trieste	1	10,195	21	382,605	2	13,693	9	226,181
	Vada	0	0	0	0	0	0	1	2,753
	Vado Ligure	9	206,814	2	5,491	1	5,945	2	34,486
	Vasto	4	4,165	3	14,283	0	0	1	1,095
	Venice	11	62,005	14	158,887	11	56,032	3	55,340
	Viareggio	0	0	0	0	0	0	1	93
	Vibo Valentia	0	0	1	3,610	0	0	1	3,610
	Voltri	0	0	0	0	1	33,513	0	0
Ivory Coast	Abidjan	1	10,564	1	10,564	1	9,925	2	4,686
Jamaica	Port Esquivel	0	0	1	9,568	0	0	0	0
	Port Kaiser	0	0	0	0	0	0	1	25,768
Japan	Anan	0	0	0	0	0	0	1	650
	Misaki	0	0	0	0	0	0	1	1,549
Jordan	Aqaba	0	0	2	38,612	0	0	1	3,525
Kenya	Mombasa	0	0	0	0	0	0	2	31,420
Korea, North	Korea	0	0	1	49,022	0	0	2	110,303

... 2.6. Number and net tonnage of vessels entered and cleared classified by country and port of origin or destination: 2010

Country and Port of Origin or Destination		ENTERED				CLEARED			
		With Cargo		In Ballast		With Cargo		In Ballast	
		No.	Net Tons	No.	Net Tons	No.	Net Tons	No.	Net Tons
Kuwait	Mina al Ahmadi	0	0	1	8,826	0	0	0	0
Latvia	Liepaja	0	0	2	5,826	0	0	0	0
	Ventspils	0	0	3	68,248	0	0	0	0
Lebanon	Amchite	0	0	2	25,378	0	0	0	0
	Beirut	50	1,698,611	8	44,662	15	319,280	14	126,219
	Chekka	0	0	1	8,835	0	0	2	17,670
	Saidun	0	0	0	0	0	0	1	1,531
	Sayda	0	0	0	0	0	0	1	844
	Selaata	0	0	1	10,498	0	0	1	1,506
	Sidon	0	0	0	0	0	0	5	6,506
	Zahrani	2	26,953	1	15,985	0	0	1	21,710
Liberia	Monrovia	2	16,269	0	0	0	0	0	0
Libya	Abu Kammash	0	0	1	1,219	0	0	1	1,132
	Benghazi	29	229,351	23	76,373	37	218,560	12	144,277
	Bouri Terminal	0	0	0	0	0	0	1	696
	Derna	0	0	3	7,841	0	0	1	2,933
	El Bouri	0	0	1	31,257	0	0	1	1,062
	El Khoms	26	121,788	21	50,450	90	519,476	22	105,245
	Es Sider	0	0	7	380,984	0	0	15	643,208
	Marsa el Brega	0	0	26	189,651	3	15,818	28	185,032
	Melittah	0	0	9	93,857	0	0	9	213,660
	Misurata	36	244,856	105	348,501	94	610,201	63	285,894
	Offshore Libya	1	4,117	51	90,631	10	63,944	71	204,331
	Ras Lanuf	3	35,075	22	269,992	2	23,824	45	644,519
	Sabratha	0	0	2	1,770	0	0	2	1,770
	Sirte	0	0	13	8,088	0	0	7	4,552
	Tobruk	0	0	0	0	0	0	2	8,524
Tripoli	46	228,871	72	290,996	64	348,192	57	243,320	
Zawia Terminal	0	0	10	182,546	2	7,412	8	194,527	
Zuara	0	0	2	4,213	0	0	0	0	
Zuetina	0	0	3	36,864	0	0	10	268,466	
Lithuania	Klaipeda	0	0	0	0	0	0	1	269
Madagascar	Port St Louis	1	672	0	0	0	0	0	0
Malaysia	Kuantan	0	0	1	4,260	0	0	0	0
	Pasir Gudang	0	0	3	31,106	0	0	0	0
	Port Klang	73	3,268,532	0	0	4	215,031	1	14,756
	Tanjung Pelepas	0	0	0	0	1	55,500	0	0
Malta	Delimara Fish Farm	0	0	32	11,243	0	0	23	7,968
	Fishing Grounds	0	0	195	13,795	0	0	180	10,521
	Gozo Island	0	0	3	1,934	0	0	0	0
	Marsaxlokk	17	156,390	214	1,508,821	17	237,561	196	1,123,855
	Mgarr	0	0	0	0	3	1,663	2	3,998
	Off St. Paul's Bay	4	236	111	4,117	2	50	95	7,860
	Valletta	21	187,194	105	441,261	17	133,628	98	251,966
Mauritania	Nouakchott	0	0	0	0	1	5,020	0	0
Mexico	Ciudad del Carmen	0	0	3	6,558	0	0	0	0
	Puerto Madero	0	0	0	0	0	0	1	154
	Tuxpan	0	0	0	0	0	0	2	26,741
Monaco	Monaco	0	0	0	0	0	0	1	897
	Monte Carlo	0	0	2	1,014	0	0	0	0
Montenegro	Bar	6	11,994	10	12,139	8	16,053	4	7,478
	Bijela	1	3,456	2	13,150	0	0	1	1,098
	Kotor	0	0	0	0	0	0	1	3,542
	Tivat	0	0	0	0	0	0	1	648
	Zelenika	0	0	0	0	0	0	1	9,426
	Monte Negro	0	0	1	1,011	1	4,928	1	7,407
Morocco	Agadir	1	3,257	2	3,385	0	0	2	5,835
	Casablanca	6	47,421	12	69,529	3	16,227	38	136,218
	Jorf Lasfar	0	0	11	98,566	3	24,414	8	34,949
	Kenitra	0	0	2	1,475	0	0	0	0
	Mohammedia	0	0	5	131,501	1	1,846	4	108,665

... 2.6. Number and net tonnage of vessels entered and cleared classified by country and port of origin or destination: 2010

Country and Port of Origin or Destination		ENTERED				CLEARED			
		With Cargo		In Ballast		With Cargo		In Ballast	
		No.	Net Tons	No.	Net Tons	No.	Net Tons	No.	Net Tons
Morocco cont.	Nador	0	0	3	20,687	0	0	3	14,855
	Safi	0	0	9	69,399	0	0	4	30,992
	Tan Tan	0	0	1	511	0	0	0	0
	Tangier	51	363,808	4	14,453	120	1,933,176	4	16,153
Mozambique	Maputo	0	0	0	0	0	0	1	4,542
Netherlands	Alkmaar	0	0	1	1,980	0	0	0	0
	Amsterdam	0	0	4	86,514	0	0	9	62,757
	Beverwyk	0	0	1	427	0	0	1	539
	Den Helder	0	0	2	1,006	0	0	1	843
	Flushing	0	0	0	0	0	0	3	19,456
	Harlingen	0	0	0	0	0	0	2	22
	Ijmuiden	0	0	4	18,075	0	0	2	2,187
	Moerdyk	0	0	1	6,517	0	0	0	0
	Rotterdam	6	124,481	20	459,338	15	375,082	57	897,752
	Scheveningen	0	0	3	2,138	0	0	0	0
	Stellendam	0	0	0	0	0	0	1	55
Terneuzen	0	0	1	13,297	0	0	1	1,369	
Netherlands Antilles	Netherlands Antilles	0	0	0	0	0	0	1	2,382
	St. Eustatius	0	0	2	34,830	0	0	0	0
Nigeria	Apapa-Lagos	0	0	0	0	1	2,579	0	0
	Bonny	0	0	1	29,640	0	0	6	56,994
	Brass	0	0	1	50,496	0	0	1	693
	Lagos	0	0	2	23,887	0	0	0	0
	Port Harcourt	0	0	0	0	0	0	0	0
Norfolk Island	Norfolk Island	1	34,832	0	0	0	0	3	58,147
Norway	Aaheim	0	0	1	1,650	0	0	1	665
	Balholm	0	0	1	32,527	0	0	1	831
	Bergen	0	0	3	2,237	0	0	1	1,365
	Brevik	0	0	0	0	0	0	1	2,847
	Fredrikstad	1	2,208	0	0	0	0	1	111
	Hammerfest	0	0	1	3,284	0	0	1	86
	Haugesund	0	0	2	1,222	0	0	1	0
	Heroyssund	0	0	1	14,558	0	0	0	0
	Hollen	0	0	0	0	0	0	0	0
	Hyen	0	0	0	0	0	0	1	1,774
	Karmoy	0	0	0	0	0	0	1	1,879
	Kvaleberg	0	0	0	0	0	0	0	0
	Leirvik	0	0	0	0	0	0	0	0
	Lyngdal	0	0	0	0	0	0	2	990
	Mongstad	0	0	1	35,798	0	0	2	294
	Narvik	0	0	1	55,378	0	0	0	0
	Oslo	0	0	1	3,424	0	0	0	0
	Rekefjord	0	0	0	0	0	0	0	0
	Rognan	0	0	1	539	0	0	0	0
	Slagen	1	10,126	1	9,434	0	0	0	0
Stathelle	0	0	1	77	0	0	1	3,284	
Stavanger	0	0	0	0	0	0	1	1,509	
Stoerdal	0	0	0	0	0	0	0	0	
Tomrefjord	0	0	0	0	0	0	1	0	
Tyssedal	0	0	1	9,237	0	0	0	0	
Ulsteinvik	0	0	0	0	0	0	1	0	
Oman	Muscat	0	0	1	186	0	0	0	0
	Oman	1	50,109	0	0	0	0	0	0
Pakistan	Karachi	0	0	2	12,270	0	0	1	13,052
Panama	Balboa	0	0	2	11,180	1	9,038	0	0
	Panama	0	0	0	0	0	0	2	10,158
Philippines	Bataan	0	0	1	6,251	0	0	1	2,218
	Maconacon	0	0	1	456	0	0	1	456
	Medina	0	0	0	0	0	0	1	287
	Pangi	1	548	0	0	0	0	0	0
	Port Sual	0	0	1	16,969	0	0	0	0
	Santa Cruz	0	0	0	0	0	0	1	777
	Villanueva	0	0	3	3,728	1	758	1	1,532

... 2.6. Number and net tonnage of vessels entered and cleared classified by country and port of origin or destination: 2010

Country and Port of Origin or Destination		ENTERED				CLEARED			
		With Cargo		In Ballast		With Cargo		In Ballast	
		No.	Net Tons	No.	Net Tons	No.	Net Tons	No.	Net Tons
Poland	Gdansk	0	0	0	0	0	0	3	16,114
	Gdynia	0	0	0	0	0	0	1	2,937
	Police	0	0	0	0	0	0	1	6,124
	Poland	0	0	1	1,110	0	0	0	0
	Szczecin	1	1,725	0	0	0	0	0	0
Portugal	Aveiro	0	0	4	5,363	0	0	5	8,940
	Lagos	0	0	0	0	1	953	0	0
	Leixoes	0	0	2	102,374	0	0	2	3,181
	Lisbon	46	505,792	6	15,564	0	0	5	10,488
	Madeira	0	0	0	0	0	0	2	1,606
	Setubal	0	0	2	1,200	0	0	8	24,057
	Sines	0	0	4	154,793	0	0	4	57,482
	Viana do Castelo	0	0	0	0	1	4,265	0	0
	Vila Real	0	0	1	1,226	0	0	0	0
Qatar	Doha	0	0	1	2,129	0	0	0	0
	Mesaieed	0	0	2	34,651	0	0	0	0
	Ras Laffan	0	0	3	95,516	0	0	0	0
Republic of Ireland	Cork	0	0	0	0	0	0	2	5,682
	Dublin	0	0	1	4,367	0	0	0	0
	Killala	0	0	0	0	0	0	1	78
	New Ross	0	0	0	0	0	0	1	1,145
	Wicklow	0	0	0	0	0	0	1	942
Romania	Braila	1	1,163	1	81	0	0	2	1,601
	Constanza	14	65,841	21	158,939	6	21,763	24	134,923
	Galati	0	0	3	3,612	0	0	1	7,528
	Galatz	1	1,701	0	0	0	0	0	0
	Mangalia	0	0	1	4,178	0	0	0	0
	Midia	0	0	2	13,850	0	0	0	0
	Tulcea	1	2,511	2	236	0	0	0	0
Russia	Azov	0	0	1	104	0	0	2	12,046
	Kavkaz	1	11,100	2	10,520	0	0	0	0
	Kronshtadt	0	0	0	0	0	0	1	49,027
	Kaliningrad	0	0	1	1,010	0	0	0	0
	Murmansk	0	0	2	44,023	0	0	1	20,846
	Novorossisk	6	52,830	18	189,236	5	37,932	20	409,861
	Primorsk	0	0	1	8,429	0	0	0	0
	Rostov	0	0	1	1,010	0	0	0	0
	St. Petersburg	0	0	1	3,339	0	0	3	16,350
	Temryuk	0	0	2	2,814	0	0	0	0
	Tuapse	7	75,524	16	190,614	2	18,986	5	76,580
	Vitino	0	0	0	0	0	0	1	0
	Vyborg	0	0	1	1,235	0	0	1	2,937
	Yeisk	0	0	0	0	1	1,065	0	0
Saudi Arabia	Al Khobar	0	0	1	767	0	0	0	0
	Jeddah	49	1,205,898	13	127,738	24	807,910	4	28,883
	Jubail	2	24,108	3	27,515	0	0	1	4,260
	Rabigh	0	0	2	16,372	0	0	0	0
	Ras Tanura	0	0	4	180,012	0	0	0	0
	Saudi Arabia	0	0	1	21,910	0	0	0	0
	Yanbu	1	33,537	10	270,080	0	0	2	39,681
Sea	Black Sea	0	0	0	0	1	8,826	10	111,518
	Gulf of Mexico	0	0	0	0	0	0	1	25,329
	High Seas	0	0	2	0	0	0	2	0
	Outside Territorial Waters	150	1,696,414	2,241	18,510,168	167	1,578,504	2,428	21,524,898
	Sea	0	0	1	0	0	0	1	0
	Within Territorial Waters	171	1,261,923	1,087	11,793,276	188	1,693,258	1,111	12,032,136
Senegal	Dakar	9	57,686	3	36,554	9	194,746	5	34,764
Sierra Leone	Freetown	0	0	1	2,209	0	0	0	0
Singapore	Singapore	1	31,919	24	424,255	10	153,758	6	173,222
Slovenia	Koper	33	298,876	29	135,313	18	105,022	30	175,439

... 2.6. Number and net tonnage of vessels entered and cleared classified by country and port of origin or destination: 2010

Country and Port of Origin or Destination		ENTERED				CLEARED			
		With Cargo		In Ballast		With Cargo		In Ballast	
		No.	Net Tons	No.	Net Tons	No.	Net Tons	No.	Net Tons
South Africa	Africa	0	0	0	0	0	0	2	24,845
	Cape Town	0	0	2	33,476	0	0	0	0
	Durban	0	0	1	13,019	0	0	0	0
	Namibia	0	0	0	0	0	0	1	1,402
	Port Nolloth	0	0	1	1,380	0	0	0	0
	Richards Bay	0	0	3	104,544	0	0	0	0
	S. Africa	0	0	0	0	0	0	1	17,794
Spain	Algeciras	61	1,040,056	39	736,381	2	23,707	25	587,273
	Alicante	0	0	5	7,101	0	0	3	7,134
	Almeria	0	0	2	1,172	0	0	1	1,505
	Arguineguin	0	0	0	0	0	0	1	4,082
	Aviles	0	0	3	5,793	0	0	2	4,348
	Barcelona	35	282,287	45	756,681	22	220,322	44	746,427
	Bermeo	0	0	0	0	0	0	1	1,142
	Bilbao	0	0	11	237,382	0	0	14	140,138
	Cadiz	0	0	3	5,676	0	0	5	83,297
	Canary Islands	1	1,318	0	0	0	0	1	13,755
	Cartagena	3	12,406	31	661,065	0	0	28	475,254
	Castellon	3	17,457	28	358,195	2	11,080	24	195,736
	Ceuta	2	2,116	9	13,572	2	14,012	7	25,324
	Ferrol	0	0	0	0	0	0	2	7,844
	Gandia	1	5,208	1	1,243	0	0	0	0
	Gijon	0	0	1	1,500	0	0	4	8,411
	Huelva	1	2,298	8	119,379	0	0	7	99,276
	Ibiza	0	0	3	28,231	0	0	1	19,985
	La Coruna	0	0	1	33,521	1	12,481	1	10,329
	Las Palmas	0	0	15	84,431	1	352	16	37,493
	Mahon	1	2,200	1	4,031	0	0	1	11,748
	Majorca	1	9,429	8	70,656	1	4,157	8	61,216
	Malaga	1	81,900	2	854	1	24,504	3	105,281
	Marin	0	0	0	0	0	0	1	1,033
	Masnou	0	0	1	119	0	0	0	0
	Motril	0	0	0	0	0	0	1	2,295
	Palamos	0	0	2	477	0	0	0	0
	Pasajes	0	0	1	1,587	0	0	1	920
	Rota	0	0	1	9,440	0	0	0	0
	Sagunto	0	0	11	72,360	0	0	10	76,775
San Carlos de la Rapita	0	0	0	0	0	0	1	2,055	
San Ciprian	0	0	1	1,265	0	0	0	0	
San Pedro del Pinatar	0	0	1	3,520	0	0	0	0	
San Pola	0	0	0	0	0	0	3	27,135	
Santander	0	0	2	4,521	0	0	2	20,726	
Seville	0	0	10	10,346	1	1,369	17	26,099	
Tarragona	6	38,010	41	429,181	2	9,402	33	284,207	
Tenerife	0	0	5	178,453	0	0	1	50,676	
Valencia	43	1,048,945	9	117,982	107	2,237,407	18	150,084	
Vigo	1	2,176	3	13,705	0	0	5	16,772	
Vilanova	0	0	2	3,435	1	1,081	0	0	
Sri Lanka	Colombo	0	0	2	2,579	0	0	0	0
Sudan	Port Sudan	0	0	3	30,308	0	0	2	17,862
Sweden	Agnesberg	0	0	0	0	0	0	1	6,730
	Ahus	0	0	0	0	0	0	1	3,393
	Arvika	0	0	0	0	0	0	2	4,981
	Djuron	0	0	1	12,548	0	0	0	0
	Gothenburg	0	0	1	8,832	1	14,026	0	0
	Gustavsberg	0	0	0	0	0	0	3	7,160
	Haraholmen	0	0	1	2,533	0	0	0	0
	Karlshamn	0	0	1	6,870	0	0	0	0
	Stockholm	0	0	1	7,528	0	0	0	0
	Varberg	0	0	0	0	0	0	1	4,843
Syria	Banias	3	33,702	4	72,908	6	67,482	5	123,360
	Lattakia	4	26,060	6	76,580	41	404,292	2	4,136
	Tartous	4	42,810	18	171,179	0	0	16	147,164
Taiwan	Keelung	0	0	1	35,396	0	0	0	0

... 2.6. Number and net tonnage of vessels entered and cleared classified by country and port of origin or destination: 2010

Country and Port of Origin or Destination		ENTERED				CLEARED			
		With Cargo		In Ballast		With Cargo		In Ballast	
		No.	Net Tons	No.	Net Tons	No.	Net Tons	No.	Net Tons
Thailand	Narathiwat	0	0	1	4,178	0	0	0	0
Togo	Lome	0	0	1	2,681	0	0	0	0
Trinidad and Tobago	Port of Spain	0	0	1	2,130	0	0	1	181
	Trinidad	0	0	0	0	0	0	1	3,046
Tunisia	Bizerta	2	12,908	25	165,642	6	30,431	13	75,264
	Gabes	3	4,264	42	70,141	7	6,394	22	77,440
	Galita Island	0	0	1	1,543	0	0	0	0
	La Goulette	8	44,743	87	4,588,131	8	44,040	42	665,270
	La Skhira	2	21,745	6	90,415	2	19,567	7	125,508
	Mahdia	0	0	1	381	0	0	0	0
	Menzel Bourguiba	0	0	1	3,687	0	0	2	2,710
	Offshore Tunis	0	0	3	672	0	0	6	4,396
	Rades	32	143,002	6	20,956	72	260,986	2	11,505
	Sfax	44	188,848	56	148,418	16	37,329	33	108,094
	Sousse	2	2,433	49	139,395	2	2,311	18	34,024
	Tunis	35	179,171	54	3,320,474	54	214,436	31	432,860
Zarzis	1	7,487	25	37,993	3	2,228	9	11,346	
Turkey	Aliaga	7	36,407	13	161,894	8	100,710	14	85,575
	Ambarli	3	31,290	0	0	0	0	1	13,361
	Antalya	3	34,734	15	48,448	1	6,556	9	10,138
	Bandirma	0	0	2	4,549	0	0	1	1,535
	Bartın	0	0	2	1,658	0	0	0	0
	Bozburun	0	0	1	77	0	0	0	0
	Canakkale	0	0	4	30,486	0	0	6	47,544
	Cehan	0	0	0	0	0	0	1	32,719
	Cesme	2	704	1	1,488	0	0	5	17,400
	Ceyhan	1	3,291	14	587,277	1	2,958	39	1,243,791
	Dardanelles	0	0	1	10,113	0	0	4	128,103
	Derince	1	19,701	8	15,178	1	1,831	6	21,603
	Dikili	0	0	3	3,507	0	0	0	0
	Diliskelesi	0	0	5	4,770	0	0	5	7,890
	Dortyol	1	12,150	1	8,052	0	0	5	57,034
	Eregli	0	0	11	39,511	0	0	4	88,494
	Gebze	1	1,392	2	4,490	1	4,523	10	30,890
	Gemiik	8	134,731	6	34,814	17	317,734	15	32,412
	Golcuk	1	1,850	0	0	0	0	0	0
	Gulluk	0	0	7	18,725	0	0	1	8,776
	Hereke	0	0	1	724	0	0	1	724
	Iskenderun	2	12,592	19	153,193	6	13,277	37	259,096
	Istanbul	8	131,429	20	123,634	17	152,021	54	200,710
	Izmir	42	386,183	19	59,941	8	47,691	19	64,477
	Karabiga	0	0	1	1,044	0	0	0	0
	Kusadasi	0	0	0	0	0	0	1	11,649
	Limas	0	0	2	6,864	0	0	0	0
	Mardas	0	0	1	9,695	1	1,329	0	0
	Marmara	0	0	7	150,273	3	9,129	6	40,404
	Marmaris	1	3,375	0	0	0	0	0	0
	Mersin	8	69,550	28	128,890	6	53,438	18	155,680
	Nemrut Bay	5	8,138	9	15,458	3	3,721	26	107,731
Rize	0	0	1	2,132	0	0	0	0	
Samsun	1	9,975	2	12,722	0	0	0	0	
Sariseki	0	0	1	3,424	0	0	0	0	
Serviburun	1	2,101	0	0	0	0	0	0	
Tekirdag	0	0	1	4,272	0	0	2	2,031	
Toros Gubre	0	0	2	56,632	0	0	2	39,346	
Trabzon	0	0	1	1,963	0	0	0	0	
Tutunciftlik	0	0	2	15,135	0	0	2	8,823	
Tuzla	0	0	6	17,320	3	16,278	9	19,020	
Yalova	0	0	1	111	0	0	1	3,150	
Yarimca	0	0	4	57,951	0	0	0	0	
U.K.	Aberdeen	0	0	4	3,384	0	0	13	23,530
	Avonmouth	0	0	0	0	0	0	2	3,725
	Ayr	0	0	0	0	0	0	2	3,187
	Baltic	0	0	0	0	0	0	1	3,393
	Belfast	0	0	0	0	0	0	1	2,461
	Birkenhead	0	0	1	2,408	0	0	8	14,583

... 2.6. Number and net tonnage of vessels entered and cleared classified by country and port of origin or destination: 2010

Country and Port of Origin or Destination		ENTERED				CLEARED			
		With Cargo		In Ballast		With Cargo		In Ballast	
		No.	Net Tons	No.	Net Tons	No.	Net Tons	No.	Net Tons
U.K. cont.	Brixham	0	0	1	37	0	0	0	0
	Cardiff	0	0	0	0	0	0	2	2,511
	Chatham	0	0	0	0	0	0	1	1,851
	Creeksea	0	0	0	0	0	0	1	1,033
	Dover	0	0	1	353	0	0	0	0
	Falmouth	0	0	0	0	0	0	1	504
	Fawley	1	10,110	1	32,608	0	0	0	0
	Felixstowe	0	0	0	0	37	795,810	5	35,712
	Fowey	1	7,635	0	0	0	0	0	0
	Galgsgow	0	0	0	0	0	0	1	471
	Garston	0	0	0	0	0	0	1	1,559
	Goole	0	0	0	0	0	0	1	1,039
	Grangemouth	0	0	0	0	0	0	1	1,161
	Great Yarmouth	0	0	0	0	0	0	4	4,149
	Hull	0	0	3	4,989	0	0	3	4,930
	Immingham	3	30,177	2	42,891	1	912	5	26,735
	Ipswich	0	0	4	5,105	0	0	2	5,545
	Ireland	0	0	1	1,369	0	0	1	1,879
	Isle of Grain	0	0	2	57,254	0	0	1	21,245
	Killingholme	0	0	0	0	0	0	1	13,312
	Liverpool	0	0	0	0	0	0	3	5,427
	London	0	0	0	0	0	0	1	9,280
	Lowestoft	0	0	0	0	0	0	1	125
	Milford Haven	0	0	3	117,659	0	0	2	97,120
	Newark	0	0	2	32,080	0	0	0	0
	Newcastle	0	0	1	4,743	0	0	0	0
	Newport	0	0	0	0	0	0	2	6,523
	Outer Hebrides	0	0	1	12	0	0	1	956
	Pembroke	0	0	0	0	0	0	1	34,668
	Peterhead	0	0	2	1,805	0	0	0	0
	Portland	0	0	1	2,949	0	0	1	4,193
	Portsmouth	0	0	0	0	0	0	2	15,264
	Runcorn	0	0	0	0	0	0	2	1,587
Sharpness	0	0	0	0	0	0	2	2,213	
Sheerness	0	0	0	0	0	0	1	5,253	
Shoreham	0	0	0	0	0	0	1	954	
Southampton	2	105,953	2	50,409	6	230,958	1	7,277	
Swansea	0	0	0	0	0	0	1	1,974	
Teesport	0	0	1	850	0	0	0	0	
Tilbury	0	0	1	9,485	4	43,424	1	3,725	
Tyne	0	0	0	0	0	0	1	8,267	
U.K.	0	0	0	0	0	0	1	2,294	
Warrenpoint	0	0	0	0	0	0	1	1,369	
U.S.A.	Alabama	0	0	0	0	0	0	2	57,663
	Albany	1	5,215	0	0	0	0	0	0
	Baltimore	1	27,284	0	0	0	0	1	3,655
	Boston	0	0	3	71,064	0	0	6	146,236
	Charleston	0	0	0	0	0	0	2	19,228
	Christiansted	0	0	1	2,218	0	0	0	0
	Corpus Christi	0	0	1	114,444	0	0	3	96,365
	Davant	0	0	1	27,995	0	0	0	0
	Florida	0	0	0	0	0	0	1	23,279
	Fourchon	0	0	0	0	0	0	1	1,450
	Freeport	0	0	2	22,613	0	0	2	33,052
	Galveston	0	0	0	0	0	0	2	2,938
	Georgia	2	17,602	1	10,113	0	0	1	2,215
	Gretna	0	0	1	11,626	0	0	0	0
	Holland (Michigan)	0	0	1	2,462	0	0	2	7,455
	Houston	0	0	3	52,248	0	0	8	116,938
	Jacksonville	3	54,715	0	0	0	0	0	0
	Loop Term.	0	0	1	96,316	0	0	0	0
	Los Angeles	0	0	1	1,000	0	0	1	25,194
	Louisiana	0	0	1	19,936	0	0	0	0
	Miami	1	55,451	0	0	0	0	0	0
	Mississippi	0	0	0	0	0	0	2	42,340
	Mobile	0	0	0	0	0	0	1	3,541
New Orleans	0	0	11	235,835	1	1,168	12	216,802	
New York	4	72,022	5	102,179	0	0	3	38,196	
Norfolk (U.S.A.)	0	0	1	25,754	0	0	2	50,849	

... 2.6. Number and net tonnage of vessels entered and cleared classified by country and port of origin or destination: 2010

Country and Port of Origin or Destination		ENTERED				CLEARED			
		With Cargo		In Ballast		With Cargo		In Ballast	
		No.	Net Tons	No.	Net Tons	No.	Net Tons	No.	Net Tons
U.S.A. cont.	Pascagoula	0	0	1	3,172	0	0	0	0
	Philadelphia	0	0	1	48,784	0	0	1	47,289
	Port Canaveral	0	0	1	3,655	0	0	0	0
	Port Fourchon	0	0	1	1,616	0	0	0	0
	Port San Luis	1	509	0	0	0	0	0	0
	Ravena	1	1,850	3	14,390	0	0	6	21,724
	Riverhead	0	0	1	16,500	0	0	0	0
	Savannah	3	127,881	2	42,225	0	0	1	3,295
	St. James City	0	0	1	16,707	0	0	0	0
	Texas	0	0	1	11,781	0	0	1	20,736
	U.S. Gulf	0	0	0	0	0	0	1	52,080
U.S.A.	0	0	0	0	0	0	2	27,097	
Ukraine	Dneprobugskiy	0	0	0	0	0	0	2	26,507
	Ilichevsk	0	0	5	44,299	0	0	5	20,047
	Kerch	2	20,308	10	65,913	0	0	6	50,289
	Kherson	0	0	3	5,441	0	0	0	0
	Kiev	0	0	1	781	0	0	0	0
	Mariupol	1	1,853	11	42,499	0	0	2	8,618
	Nikolayev	1	12,250	7	40,162	1	10,110	6	47,445
	Odessa	7	53,209	16	168,548	3	29,905	15	240,029
	Oktyabresk	0	0	0	0	0	0	1	1,783
	Reni	0	0	1	3,696	0	0	0	0
	Sevastopol	1	10,107	0	0	0	0	1	18,207
	Ukraine	0	0	2	35,313	1	8,416	4	26,251
	Yuzhnyy	0	0	7	75,822	0	0	1	24,407
United Arab Emirates	Abu Dhabi	0	0	7	8,086	0	0	1	22,454
	Dubai	0	0	2	5,887	0	0	1	4,806
	Fateh Terminal	0	0	0	0	0	0	1	26,724
	Fujairah	0	0	1	108,180	0	0	2	55,732
	Jebel Ali	4	50,368	7	62,659	1	34,011	0	0
	Khor Fakkan	0	0	0	0	22	1,316,053	0	0
	Ruwais	0	0	1	33,595	0	0	0	0
Uruguay	Punta del Este	0	0	0	0	0	0	1	61,795
Venezuela	Guarano Bay	0	0	0	0	0	0	1	9,485
	Palua	0	0	1	13,807	0	0	0	0
	Puerto Cabello	0	0	1	1,783	1	12,730	0	0
	Puerto la Cruz	0	0	2	49,774	0	0	0	0
	Venezuela	0	0	1	19,041	0	0	0	0
Vietnam	Vung Tau	0	0	1	760	0	0	0	0
Western Sahara	Laayoune	0	0	1	12,811	0	0	0	0
Yemen	Aden	0	0	1	32,289	0	0	1	4,260
	Hodeidah	0	0	1	29,248	0	0	0	0
Total		3,207	37,100,913	8,303	77,532,239	3,202	37,078,166	8,275	77,414,526

2.7. Number and tonnage of vessels entered and cleared classified by country of origin or destination and nationality: 2010 ...

Country and Port of Origin or Destination		ENTERED			CLEARED		
		No.	Gross Tons	Net Tons	No.	Gross Tons	Net Tons
Albania	Antigua and Barbuda	25	203,708	85,539	3	26,107	10,310
	Cyprus	11	85,407	44,052			
	Dominica	2	7,550	4,222			
	Gibraltar	4	15,996	8,704	4	14,873	8,106
	Greece	1	40,622	24,975			
	Italy	2	23,860	12,590	4	54,116	24,196
	Liberia	1	10,396	5,417	1	6,556	3,172
	Malta	5	29,903	14,788	3	13,426	5,986
	Marshall Islands	1	8,539	4,117			
	Moldova	1	1,992	1,120	1	6,322	3,249
	Sierra Leone	1	2,892	1,340			
	St. Vincent and Grenadines	1	3,908	2,366	1	3,908	2,366
	U.K.	1	11,062	6,448			
	Ukraine				1	2,977	1,490
United Arab Emirates	3	10,134	3,042	1	3,378	1,014	
Algeria	Cambodia				1	2,466	977
	Philippines				1	24,621	13,564
	Antigua and Barbuda	125	1,132,095	541,981	140	1,246,552	601,620
	Bahamas	42	371,964	171,026	46	414,032	187,364
	Bangladesh	1	22,271	12,517			
	Belgium				2	25,968	9,432
	Belize				3	14,816	7,056
	Cambodia	2	5,505	2,408			
	Comoros	2	8,733	4,165			
	Cook Islands	1	3,720	2,161	3	9,179	5,219
	Croatia				1	5,799	3,152
	Cyprus	15	132,292	66,215	16	144,382	72,501
	Dominica	1	3,893	2,416	1	3,775	2,111
	Egypt	1	10,022	6,081	2	22,098	9,703
	France				1	24,099	9,854
	Georgia	7	49,478	25,966	7	28,249	14,373
	Germany	2	32,528	17,438	5	70,808	37,455
	Gibraltar	3	22,938	10,389	5	109,417	50,943
	Greece				2	79,963	42,912
	Honduras				1	4,749	2,860
	Isle of Man	13	112,142	52,956	13	194,215	93,899
	Italy	6	123,787	48,666	6	67,016	26,226
	Korea, South	1	8,579	3,103			
	Liberia	10	191,038	85,260	17	702,886	323,238
	Luxembourg	2	13,929	6,836	1	5,522	2,621
	Madagascar	1	1,525	459	1	1,525	459
	Malta	46	514,289	264,071	55	573,735	295,852
	Marshall Islands	23	283,873	137,155	22	365,421	182,078
	Moldova	4	28,773	13,360	7	43,599	21,240
	Mongolia				1	17,065	10,334
	Morocco	33	238,374	95,292	38	273,104	109,426
	Netherlands	4	21,608	10,244	3	13,606	6,114
	Netherlands Antilles	1	2,880	1,508	2	3,152	1,782
	Norfolk Island				1	63,515	30,821
	Norway				7	366,611	197,415
	Norwegian International Ship Register				4	221,261	105,420
	Panama	29	358,113	143,022	24	274,963	111,308
	Portugal	2	8,908	3,106			
	Republic of Ireland	3	15,897	7,761			
	Sierra Leone	2	5,296	2,769	4	9,491	4,888
	Singapore	3	52,713	21,718	1	111,459	33,438
	Slovakia	1	4,281	2,846	2	5,365	3,163
Slovenia	1	2,061	1,161				
Spain	1	21,682	8,964				
St. Kitts and Nevis				4	10,952	6,103	
St. Vincent and Grenadines	11	71,062	38,118	18	61,159	32,774	
Syria	1	5,306	2,891	2	3,992	2,226	
Tanzania				1	3,527	1,622	
Togo	1	5,651	2,310	2	8,599	3,797	
Tunisia	1	1,971	1,271	1	1,971	1,271	
Turkey	21	97,100	54,948	28	65,303	36,093	
U.K.	6	110,600	62,258	4	174,665	81,885	

... 2.7. Number and tonnage of vessels entered and cleared classified by country of origin or destination and nationality: 2010

Country and Port of Origin or Destination		ENTERED			CLEARED		
		No.	Gross Tons	Net Tons	No.	Gross Tons	Net Tons
American Pacific Territories	Panama				1	57,773	32,608
Angola	Antigua and Barbuda	1	2,545	1,372			
	Denmark				1	28,381	12,598
	Malta	2	44,766	20,038	1	2,278	1,402
Argentina	Antigua and Barbuda	1	1,939	885			
	Gibraltar	1	2,301	1,289			
	Faroe Islands	1	12,252	5,082			
	Georgia				1	9,678	5,640
	Italy				2	55,378	23,215
	Marshall Islands				2	68,034	27,580
	Singapore	1	9,110	2,734			
	Spain				1	11,377	5,600
	St. Vincent and Grenadines	1	19,309	11,429	1	19,309	11,429
	Australia	Isle of Man	1	5,292	1,774		
Malta					1	10,490	5,264
Marshall Islands		1	5,030	1,509			
Netherlands		1	7,949	4,157			
Bahamas	Australia	1	1,032	311			
Bahrain	Malta	1	23,304	10,232			
	Dominica				1	5,581	2,031
Bangladesh	Gibraltar	1	4,086	2,016			
	Liberia				1	16,623	10,711
	Marshall Islands				1	18,499	10,335
	Panama				1	16,712	9,508
Belgium	Antigua and Barbuda	3	13,233	6,875	10	80,460	37,932
	Bahamas	2	64,630	31,461	3	194,036	71,994
	Belgium				1	12,979	3,893
	Bulgaria				1	16,188	8,625
	Cambodia				1	2,457	1,010
	Cyprus	4	305,482	166,633	1	17,430	9,829
	Egypt				1	10,022	6,081
	France	4	505,404	269,409			
	Georgia				1	9,965	4,903
	Germany				2	17,042	9,114
	Gibraltar	1	2,061	1,161	3	17,819	8,185
	Greece	1	62,775	34,934			
	Hong Kong				1	94,710	59,527
	Iran	2	53,072	27,014	4	101,564	50,923
	Liberia	3	173,589	83,254	1	32,284	12,517
	Malta	5	83,716	42,438	4	47,216	24,472
	Marshall Islands	4	78,659	31,943	2	14,760	7,364
	Netherlands				4	15,300	7,638
	Norway	2	61,604	18,589			
	Panama				4	75,759	33,542
	Philippines				1	30,011	17,843
Qatar				1	48,154	26,721	
Russia				1	4,182	2,373	
Singapore	1	46,632	15,461				
Syria				3	31,466	16,656	
Turkey	1	2,880	1,610				
U.K.	2	281,601	140,703	1	41,358	24,234	
Benin	Cyprus	1	41,021	22,158			
	Marshall Islands	1	23,967	11,595			
	Panama				2	36,803	14,549
Brazil	Antigua and Barbuda	1	13,066	6,914			
	Bahamas	1	3,847	1,154			
	Bulgaria	1	16,188	8,815			
	Cayman Islands	2	49,023	29,775			
	Cyprus				2	76,685	47,930
	Greece	1	39,941	25,953	2	89,914	56,632
	Hong Kong	1	19,997	11,244			
	Liberia	2	51,524	16,908	3	124,670	63,180

... 2.7. Number and tonnage of vessels entered and cleared classified by country of origin or destination and nationality: 2010

Country and Port of Origin or Destination		ENTERED			CLEARED		
		No.	Gross Tons	Net Tons	No.	Gross Tons	Net Tons
Brazil cont.	Malaysia	1	104,881	31,464			
	Malta	2	31,474	14,839	4	162,480	101,830
	Marshall Islands	2	38,897	21,368	1	89,510	56,668
	Panama	1	16,389	8,485	4	114,501	69,380
	Singapore				1	20,125	9,823
	U.K.				2	82,716	48,468
Bulgaria	Gibraltar				1	2,061	1,161
	St. Kitts and Nevis				1	3,010	1,754
	U.K.				1	126	89
	Antigua and Barbuda	35	314,637	129,645	2	9,483	4,183
	Bulgaria				2	32,376	17,082
	Cyprus	1	2,984	1,744	3	74,051	41,872
	Isle of Man				1	10,546	4,868
	Liberia	4	41,584	21,668	1	10,396	5,417
	Malta	9	63,628	27,677	5	34,987	14,261
	Marshall Islands	5	107,427	48,130			
	Morocco	1	5,638	2,540			
	Netherlands	1	11,287	4,383			
	Panama	1	1,716	926	2	24,411	12,968
	Philippines	1	17,056	10,329			
Sierra Leone				1	3,307	1,479	
St. Vincent and Grenadines	2	4,395	1,318	2	1,839	1,146	
Turkey	2	12,821	7,034	3	10,473	5,895	
Cameroon	Liberia	1	24,048	11,096			
Canada	Canada				1	5,470	1,641
	Italy	1	61,248	35,402			
	Liberia	1	27,505	13,728			
	Antigua and Barbuda	1	20,494	9,704			
	Bahamas	1	57,462	31,896			
	Cyprus	1	12,993	5,894			
	Hong Kong	2	67,073	42,293			
	Korea, South	1	24,508	12,168			
	Malta	1	27,011	16,011	1	16,775	9,254
	Netherlands				1	7,949	4,157
	Panama	1	35,760	20,517	3	229,367	148,837
	Philippines	1	28,529	12,315			
	Russia	1	4,510	1,353			
Singapore				1	9,126	2,738	
Cape Verde	Belize				1	5,217	2,415
	Georgia	1	3,450	2,190			
	Lebanon				1	4,255	2,227
	Panama				1	3,791	1,488
China	France				4	490,917	291,689
	Iran				1	25,391	12,730
	Malta	1	3,556	1,535	1	85,462	53,441
Colombia	Malta	1	41,342	25,325			
Congo	Belize				1	735	220
	Malta				1	84,147	50,676
Croatia	Antigua and Barbuda	5	18,127	9,307	6	43,854	21,777
	Argentina	1	2,545	1,372			
	Austria	1	2,449	1,380	1	2,449	1,380
	Bahamas	1	6,714	2,896	1	78,340	46,263
	Belize	6	33,719	17,470	2	9,808	5,415
	Bermuda				1	20,216	7,890
	Cambodia	3	9,301	4,460	2	3,747	2,048
	Cayman Islands				2	2,941	881
	Comoros	1	1,564	585			
	Croatia	1	84,315	55,779			
	Cyprus	3	80,579	50,172	4	68,287	40,779
	Denmark	2	25,920	12,017			
	Georgia	1	2,749	1,110	1	1,892	813
	Germany				2	24,503	12,339

... 2.7. Number and tonnage of vessels entered and cleared classified by country of origin or destination and nationality: 2010

Country and Port of Origin or Destination		ENTERED			CLEARED		
		No.	Gross Tons	Net Tons	No.	Gross Tons	Net Tons
Croatia cont.	Gibraltar				1	2,061	1,161
	Greece	2	35,472	14,617			
	Hong Kong	3	121,804	73,343			
	Isle of Man	1	3,810	2,055	1	39,012	24,407
	Italy	7	89,364	39,192	4	42,806	20,864
	Korea, South	1	36,559	23,279			
	Liberia	7	124,269	61,032	7	130,774	54,624
	Luxembourg	1	1,310	607	6	32,940	16,862
	Malta	36	304,461	150,125	11	130,911	69,391
	Marshall Islands	4	149,640	65,708	8	114,224	39,312
	Moldova	2	2,662	1,182	1	2,693	1,330
	Netherlands	1	4,106	1,747	3	10,355	4,288
	Norway				1	32,474	17,790
	Panama	6	118,072	77,201	19	219,460	114,376
	Portugal	1	2,997	899	1	1,995	1,265
	Sierra Leone	1	2,787	1,563			
	Singapore	2	45,731	28,156	3	13,582	6,393
	Slovakia	1	1,680	708			
	St. Vincent and Grenadines	6	20,340	10,991	2	5,743	3,304
	Thailand	1	7,659	2,686			
	Togo				1	2,487	1,622
Tunisia	1	1,972	1,395	1	1,972	1,395	
Turkey	5	18,267	8,619	8	66,468	33,685	
U.K.	2	7,830	3,936	11	97,063	47,947	
United Arab Emirates				1	3,378	1,014	
Cuba	France				1	6,182	1,854
	Panama				1	1,302	390
	Ukraine				1	17,989	10,667
Cyprus	Antigua and Barbuda	1	9,618	4,260	3	8,977	4,768
	Bahamas	1	28,372	11,649	2	45,401	19,549
	Cambodia				1	1,069	494
	China				1	43,153	22,236
	Cyprus	2	22,613	11,342	1	23,235	10,129
	France				1	13,978	4,198
	Germany				2	1,624	710
	Gibraltar	1	11,894	5,920			
	Greece	4	191,879	98,269	4	107,727	46,652
	Italy	3	33,269	13,180	2	55,432	23,687
	Liberia	9	314,279	162,428	3	55,440	30,831
	Malta	4	276,779	157,072	3	56,461	23,064
	Marshall Islands				3	55,043	24,835
	Moldova				1	1,882	1,112
	Netherlands				2	5,028	2,520
	Netherlands Antilles				1	259	77
	Norway	1	5,233	1,569			
	Panama	4	168,463	53,673	1	2,824	1,283
	Philippines	1	45,796	13,739			
	Portugal	1	16,144	5,931			
Russia	1	3,575	1,073				
Singapore	1	22,184	9,680	2	50,461	22,376	
St. Kitts and Nevis				1	10,536	3,390	
St. Vincent and Grenadines				2	23,202	13,962	
U.K.	1	24,492	9,356				
Denmark	Antigua and Barbuda	2	12,739	5,830	2	3,778	1,983
	Italy	1	30,119	13,712			
	Liberia	1	23,403	9,640			
	Malta				1	7,638	3,950
	Netherlands	1	2,186	1,161			
	Panama	2	6,318	1,879			
Russia				1	16,794	8,843	
Democratic Republic of Congo	Cook Islands				1	2,832	1,706
	Italy				1	25,063	10,189
	Malta				2	9,707	5,059
	St. Vincent and Grenadines				1	3,898	2,426
	Turkey				1	2,916	1,866

... 2.7. Number and tonnage of vessels entered and cleared classified by country of origin or destination and nationality: 2010

Country and Port of Origin or Destination		ENTERED			CLEARED		
		No.	Gross Tons	Net Tons	No.	Gross Tons	Net Tons
Ecuador	Netherlands	1	5,918	3,177			
	Panama	2	19,718	10,248			
Egypt	Antigua and Barbuda	38	366,099	179,425	26	138,985	66,975
	Bahamas	22	1,291,745	787,389	23	1,060,379	585,470
	Bangladesh				1	22,271	12,517
	Barbados				1	2,994	1,733
	Belgium	1	12,979	3,893	1	23,519	8,052
	Belize	3	20,357	11,356	2	10,461	3,683
	Bermuda	5	257,177	71,536	6	512,358	33,461
	Bolivia				1	1,197	794
	Bulgaria	1	12,554	5,819			
	Cambodia				1	2,466	977
	Cayman Islands	4	9,628	2,887	8	134,691	72,698
	Chile	1	26,057	14,870			
	China	2	77,076	45,637	4	133,541	71,411
	Comoros	1	3,887	1,166	1	3,427	1,274
	Cyprus	12	304,643	154,292	18	820,600	428,960
	Denmark	7	133,879	61,239	6	101,060	41,896
	Dominica	1	11,632	5,695			
	Egypt	7	131,887	79,882	7	94,370	51,741
	France	9	653,899	309,421	25	1,763,238	899,052
	French Southern Territories	4	388,000	116,400	3	291,000	87,300
	Georgia	2	9,125	4,586			
	Germany	53	2,464,197	1,288,062	17	1,070,708	549,342
	Gibraltar	2	16,878	6,441	2	138,334	63,276
	Greece	14	610,129	345,978	19	952,002	495,271
	Hong Kong	4	116,633	62,762	2	47,146	27,341
	India	1	27,627	12,769	4	162,985	82,304
	Indonesia	1	7,717	2,697			
	Iran	35	913,875	461,576	34	884,046	451,051
	Isle of Man	4	71,935	38,458	2	66,440	34,678
	Israel	1	2,364	1,321			
	Italy	7	285,999	157,680	15	483,278	225,574
	Korea, North	1	99,666	60,281			
	Korea, South	2	40,597	21,148	2	58,751	33,979
	Kuwait				1	161,113	110,112
	Liberia	120	4,600,305	2,446,364	63	3,598,686	1,942,770
	Luxembourg	2	11,044	5,242	3	79,045	26,866
Malaysia				2	106,054	32,021	
Malta	60	1,667,605	919,878	60	1,878,383	1,059,124	
Marshall Islands	37	1,740,886	877,666	39	1,514,577	743,779	
Moldova				1	1,961	1,053	
Netherlands	21	70,205	31,310	3	13,448	6,948	
Netherlands Antilles	3	10,739	5,978	2	7,644	3,983	
Nigeria				1	80	24	
Norway	13	579,946	227,942	18	718,025	262,990	
Norwegian International Ship Register	2	46,403	23,830	4	308,112	136,036	
Pakistan				1	-	-	
Panama	41	1,208,041	614,565	27	676,188	321,093	
Philippines				1	6,714	2,888	
Poland				2	3,280	1,210	
Portugal	4	93,612	53,541	1	5,888	1,766	
Qatar	2	48,759	26,902				
Republic of Ireland	1	5,299	2,587				
Russia	6	44,502	21,743				
Saudi Arabia	3	88,754	37,035				
Sierra Leone	2	5,009	2,435	3	5,172	2,347	
Singapore	9	360,127	170,035	7	147,917	65,349	
Slovenia				2	4,122	2,322	
Spain	2	167,188	97,880	9	720,093	264,285	
St. Kitts and Nevis				1	7,992	4,126	
St. Vincent and Grenadines	4	16,033	8,810	5	34,267	17,900	
Sweden	1	71,673	33,513	1	1,178	353	
Switzerland				1	9,990	4,483	
Syria	2	13,569	7,292				
Togo	1	5,651	2,310	1	2,969	936	

... 2.7. Number and tonnage of vessels entered and cleared classified by country of origin or destination and nationality: 2010

Country and Port of Origin or Destination		ENTERED			CLEARED		
		No.	Gross Tons	Net Tons	No.	Gross Tons	Net Tons
Egypt cont.	Tunisia	1	16,241	7,355	1	16,477	7,372
	Turkey	9	37,347	18,594	10	113,333	67,591
	U.K.	14	253,409	136,870	28	2,422,372	1,291,561
	U.S.A.	3	126,234	53,424	3	3,850	1,653
	Ukraine	1	4,694	1,976	2	3,964	1,463
	United Arab Emirates	2	6,756	2,028	3	10,134	3,042
	Vanuatu	1	2,177	1,044	2	2,632	789
	Vatican City	1	1,587	827			
Equatorial Guinea	Antigua and Barbuda				1	1,892	1,044
	Netherlands Antilles				1	2,493	1,449
	Portugal				1	7,617	3,520
Estonia	Cyprus				1	38,899	16,978
	Italy	1	58,418	31,100			
	Liberia	1	56,078	32,748			
Finland	Belize				1	7,085	2,937
	Panama	1	989	446			
	Portugal				1	5,598	2,882
France	Antigua and Barbuda	20	131,315	65,271	13	49,083	26,099
	Austria	2	4,898	2,760			
	Bahamas	8	390,052	205,948	6	151,077	72,069
	Belgium				1	23,519	8,052
	Belize				1	3,120	1,733
	Bermuda	1	103,670	31,102			
	Cayman Islands	8	79,758	40,934	1	5,148	1,545
	Cyprus	4	322,334	180,285	2	71,314	34,471
	Denmark	4	55,017	25,715	8	123,716	53,072
	Dominica	1	11,676	5,705			
	Egypt	1	37,794	24,061			
	Estonia				1	2,658	1,216
	France	19	822,071	402,177	40	2,756,137	1,430,021
	French Southern Territories				1	97,000	29,100
	Georgia				1	6,376	3,476
	Germany	9	766,682	427,000	2	18,225	9,429
	Gibraltar	1	131,332	59,901	2	24,890	11,203
	Greece	8	425,999	235,233	1	57,062	32,824
	Hong Kong				1	22,634	11,603
	Iran	13	339,243	171,352			
	Isle of Man	3	140,598	72,144	1	29,214	12,290
	Italy	17	309,540	130,761	14	163,489	68,584
	Lebanon				1	4,824	2,919
	Liberia	20	1,360,263	710,561	30	2,254,006	1,198,111
	Libya				2	247	101
	Lithuania	7	6,986	3,877	1	998	553
	Luxembourg	32	171,049	76,051	29	118,233	52,548
	Malaysia				1	107,633	32,289
	Malta	38	1,182,346	629,572	15	462,777	258,959
	Marshall Islands	17	402,142	188,286	10	396,091	196,082
	Moldova	3	5,794	3,352			
	Morocco				2	6,850	2,054
	Netherlands	10	17,376	8,997	9	27,234	13,930
	Netherlands Antilles	5	7,645	4,273	1	3,870	2,132
	Norway	3	249,412	89,034	3	238,144	110,177
	Panama	11	295,566	119,517	11	152,124	35,553
	Philippines				1	39,974	25,940
	Portugal				2	95,427	52,230
	Qatar	1	25,408	8,908			
	Russia	1	4,182	2,373	1	2,447	967
Singapore	5	76,174	37,160	7	298,155	132,734	
Slovakia	1	2,450	1,830	1	1,949	1,036	
Slovenia	1	2,061	1,161				
Spain	2	7,556	3,422				
St. Kitts and Nevis	1	-	400				
St. Vincent and Grenadines	5	6,641	3,366	3	9,237	3,560	
Switzerland	1	9,990	4,483				
Turkey	9	62,332	30,888	9	119,813	69,162	
U.K.	26	2,800,999	1,435,880	4	37,890	18,034	

... 2.7. Number and tonnage of vessels entered and cleared classified by country of origin or destination and nationality: 2010

Country and Port of Origin or Destination		ENTERED			CLEARED		
		No.	Gross Tons	Net Tons	No.	Gross Tons	Net Tons
France cont.	Ukraine				1	1,904	767
	United Arab Emirates	1	3,378	1,014			
	Vatican City				1	1,587	827
Gambia	Germany	1	14,936	7,550			
	Panama				1	9,640	6,026
Georgia	Antigua and Barbuda	2	6,333	2,900	3	21,215	8,473
	Bahamas	1	58,088	30,100	2	43,411	123,881
	Cambodia	1	8,967	4,542			
	Cyprus	2	84,512	45,982			
	Denmark	2	47,480	17,664			
	Isle of Man	1	10,546	4,868			
	Italy	4	102,532	42,682	1	25,431	10,019
	Liberia	1	21,165	10,608	1	10,396	5,417
	Malta	1	25,400	9,951	1	25,561	9,089
	Turkey	1	2,919	1,411			
	Vanuatu				1	4,671	1,402
Germany	Antigua and Barbuda	3	15,628	7,488	2	14,775	7,173
	Bahamas	1	19,354	9,614			
	Belize	1	16,502	9,403			
	Cyprus	1	7,545	3,165			
	Denmark				1	2,982	1,526
	Germany				2	18,523	6,318
	Gibraltar	1	7,002	3,375	1	1,684	505
	Greece	1	32,607	18,921			
	Hong Kong	1	24,167	10,714	1	8,720	2,617
	Iran				3	76,173	38,193
	Italy				1	32,531	9,760
	Liberia	5	129,053	61,230	1	28,592	14,769
	Malta	1	3,556	1,535	4	159,290	91,907
	Marshall Islands	1	8,530	4,117			
	Netherlands	2	6,538	3,636	4	13,748	6,676
	Netherlands Antilles				1	3,870	2,132
	Panama	3	137,805	45,364	1	42,567	12,770
Portugal	1	2,190	1,051				
Slovakia	1	1,934	941				
Turkey	1	2,979	1,506				
Ghana	Antigua and Barbuda				1	2,545	1,372
	Bahamas				1	28,693	16,714
	Malta	1	12,899	6,023	2	37,657	16,832
	Panama	1	15,612	9,017			
	Turkey	1	17,934	9,955			
Gibraltar	Antigua and Barbuda	5	36,364	14,851	4	19,394	9,277
	Bahamas	10	327,139	171,591	8	242,587	120,386
	Belize				3	29,855	16,605
	Bermuda	2	200,962	-			
	Bulgaria	2	30,155	15,301			
	Cambodia	1	1,069	494			
	Cayman Islands	3	79,884	46,413	3	64,625	36,395
	Comoros	1	16,021	4,806			
	Croatia				1	84,315	55,779
	Cyprus	2	68,917	36,746	7	168,088	102,728
	Denmark	4	136,449	68,418	7	123,982	52,454
	Dominica	1	5,581	2,031			
	Egypt				1	37,794	24,061
	Finland				1	42,810	21,992
	France	2	121,876	54,302	4	117,269	53,621
	Georgia	1	9,678	5,640			
	Germany	1	14,936	7,550	8	284,398	147,662
	Gibraltar	1	2,545	1,460	2	5,227	2,479
	Greece	5	355,294	218,753	6	287,721	177,018
	Hong Kong	2	121,961	74,670	3	131,805	79,001
Indonesia				1	7,717	2,697	
Iran				3	83,043	42,852	
Isle of Man	3	97,720	48,618	4	141,089	77,894	

... 2.7. Number and tonnage of vessels entered and cleared classified by country of origin or destination and nationality: 2010

Country and Port of Origin or Destination		ENTERED			CLEARED		
		No.	Gross Tons	Net Tons	No.	Gross Tons	Net Tons
Gibraltar cont.	Italy	4	132,672	63,422	6	263,308	145,041
	Korea, North				1	99,666	60,281
	Korea, South	1	30,374	18,290			
	Lebanon				1	6,994	3,551
	Liberia	13	498,054	269,485	15	484,110	250,727
	Luxembourg	3	102,751	30,825			
	Malta	15	245,544	125,840	25	417,176	227,057
	Marshall Islands	9	269,222	134,378	10	433,643	199,855
	Netherlands	3	1,982	647	8	31,022	15,123
	Nigeria	1	80	24			
	Norway	1	8,539	4,117	2	130,303	39,092
	Norwegian International Ship Register	1	9,209	2,763	1	21,796	10,491
	Pakistan	1	-	-			
	Panama	8	226,183	182,122	14	489,850	284,165
	Philippines				1	40,033	25,920
	Singapore	4	258,176	147,176	4	218,304	121,727
	St. Vincent and Grenadines	2	2,834	1,061	3	90,259	63,126
	Turkey	1	12,619	6,766	4	37,149	21,314
	U.K.	4	34,211	15,688	8	76,480	35,931
U.S.A.				1	22,518	11,952	
Greece	France				2	96,150	35,200
	Antigua and Barbuda	19	117,125	55,234	44	421,431	183,734
	Bahamas	10	313,491	140,753	11	216,510	83,706
	Belize	2	18,484	10,206	1	1,982	803
	Bermuda	5	191,449	87,045	2	60,554	22,968
	Cayman Islands	1	776	232	2	64,289	32,604
	Comoros	1	1,095	605			
	Cyprus	2	87,964	43,506	5	72,569	31,203
	Denmark	9	93,751	39,525	1	42,010	22,359
	Estonia	2	5,393	2,803			
	Finland				1	4,295	1,688
	France	1	48,075	17,600			
	Georgia	1	9,965	4,903	1	1,691	959
	Germany	7	83,478	38,314	10	172,573	90,973
	Gibraltar	1	2,876	1,578			
	Greece	3	57,544	33,079	6	43,813	17,321
	Honduras	1	4,749	2,860			
	Isle of Man	2	44,826	21,083	2	44,368	18,880
	Italy	27	775,188	439,877	31	898,670	514,266
	Lebanon	1	6,994	3,551			
	Liberia	8	118,241	46,117	12	305,531	143,516
	Lithuania	2	10,182	4,525	6	5,988	3,322
	Malta	29	318,018	143,826	38	524,202	250,598
	Marshall Islands	10	243,896	103,527	41	983,217	436,573
	Moldova	1	646	356	7	12,682	7,197
	Morocco				1	5,638	2,540
	Netherlands	10	154,692	72,892	6	14,148	7,411
	Netherlands Antilles	1	1,576	891	2	5,998	3,414
	Norwegian International Ship Register	1	23,298	10,195			
	Panama	14	978,607	711,868	15	165,940	84,926
	Philippines	1	24,621	13,564			
	Portugal	2	33,062	9,918			
	Russia	1	1,484	828			
	Saudi Arabia				1	29,576	12,063
	Sierra Leone	1	1,989	1,143			
Singapore	1	4,522	2,131	1	1,951	585	
Slovakia	2	3,018	1,258	1	1,934	941	
Spain				1	7,478	2,594	
St. Vincent and Grenadines	3	7,606	3,542	3	11,054	5,589	
Tunisia	1	1,972	1,395				
Turkey	15	112,024	66,987	5	16,399	9,332	
U.K.				6	156,761	77,276	
Ukraine				1	6,079	3,019	
Wallis and Futuna				1	14,983	5,053	
Guinea	Antigua and Barbuda	1	14,473	6,261	1	1,889	928
	Germany	1	14,936	7,550			
	Liberia	1	27,357	13,833			
	Malta				1	39,768	25,768

... 2.7. Number and tonnage of vessels entered and cleared classified by country of origin or destination and nationality: 2010

Country and Port of Origin or Destination		ENTERED			CLEARED		
		No.	Gross Tons	Net Tons	No.	Gross Tons	Net Tons
Guinea cont.	Marshall Islands	2	46,414	25,668	1	24,066	11,100
	Panama	1	26,014	13,673	3	110,111	69,600
	St. Vincent and Grenadines	1	5,869	2,974			
	Tanzania				1	4,287	2,445
Guinea-Bissau	Antigua and Barbuda	2	28,946	12,522			
	Korea, North	1	6,653	3,785			
	Panama	1	1,428	428			
Guyana	Georgia				1	2,257	1,310
Haiti	Antigua and Barbuda				1	4,990	2,648
	Gibraltar				1	4,086	2,016
Honduras	Bahamas				1	39,145	16,899
	Marshall Islands	1	17,431	9,829			
	St. Vincent and Grenadines				1	19,309	11,429
Hong Kong	Cyprus				1	7,545	3,165
	France				1	153,022	81,900
Iceland	Malta	1	21,554	6,467			
	Netherlands				1	4,618	2,929
India	Antigua and Barbuda	2	9,241	4,837			
	Australia				1	1,032	311
	Cayman Islands	1	25,196	12,048			
	Cyprus	1	42,010	22,454			
	Germany	1	15,670	8,524			
	Gibraltar	1	7,002	3,375			
	Greece	1	58,418	32,391			
	Isle of Man	1	2,967	1,554			
	Italy	1	61,241	35,879			
	Liberia	2	104,754	52,933			
	Malta	3	94,729	52,228			
	Marshall Islands	2	57,796	31,653			
	Mongolia				1	17,065	10,334
	Norway	1	57,080	32,280			
	Panama	1	26,900	13,660	1	39,643	25,277
Philippines	3	80,811	37,673				
Singapore	1	61,764	32,515				
Turkey				1	8,601	4,847	
Indonesia	Greece				1	39,265	17,954
	Hong Kong	1	30,006	13,602			
	Italy	1	25,063	10,915			
	Liberia	2	96,615	52,363	1	23,224	9,968
	Marshall Islands	2	35,979	16,344			
	Panama	1	12,560	6,119			
U.K.				1	128,600	72,696	
Iran	Marshall Islands	1	8,539	4,117			
	Singapore				1	9,126	2,738
	U.K.	1	11,590	6,119			
	Malta	4	332,567	205,469			
	Panama	1	81,803	46,241			
Iraq	Sweden	1	6,413	1,923			
Isle of Man	French Southern Territories				1	97,000	29,100
Israel	Antigua and Barbuda				4	8,862	4,678
	Bahamas				2	57,006	35,083
	Belize				1	16,502	9,403
	Cyprus				2	50,393	31,616
	Denmark	1	22,184	9,677	2	45,924	18,509
	Germany	5	275,768	146,783			
	Greece	1	28,507	12,161	1	39,941	25,953
	Israel				1	2,364	1,321
	Liberia	1	30,004	13,605	3	146,200	81,908
	Malta	8	205,370	111,933	7	74,330	32,367
	Marshall Islands	1	23,740	8,832	2	32,245	12,887

... 2.7. Number and tonnage of vessels entered and cleared classified by country of origin or destination and nationality: 2010

Country and Port of Origin or Destination		ENTERED			CLEARED		
		No.	Gross Tons	Net Tons	No.	Gross Tons	Net Tons
Israel cont.	Netherlands	1	4,102	1,851	1	2,548	1,428
	Norway				1	10,297	3,090
	Norwegian International Ship Register				1	416	124
	Panama	7	366,871	155,788	4	44,423	23,776
	Philippines				1	25,400	9,915
	Spain				1	494	148
	St. Vincent and Grenadines				2	3,145	1,534
	Turkey	1	3,931	1,819	3	10,326	5,424
	U.K.	3	196,593	106,359			
	U.S.A.	2	64,344	34,158			
	Ukraine				1	5,197	2,796
Italy	Lithuania				1	7,085	2,937
	Saudi Arabia				3	132,513	45,627
	Syria	1	1,996	1,113			
	Tanzania	1	9,511	3,479			
	Antigua and Barbuda	167	1,106,341	571,469	126	1,020,138	476,720
	Austria				2	4,898	2,760
	Bahamas	49	1,688,117	860,723	27	652,370	266,138
	Belgium				1	2,449	1,380
	Belize	64	131,679	55,111	65	132,202	54,933
	Bermuda	4	164,551	76,655	8	311,186	144,597
	Cambodia	2	4,172	2,116	2	5,049	2,326
	Cayman Islands	5	124,539	71,378	5	22,832	13,399
	China	3	105,153	52,796			
	Cook Islands	1	3,113	1,318			
	Croatia	2	7,452	3,831	2	7,452	3,831
	Cyprus	38	638,519	287,098	43	410,317	207,213
	Denmark	22	431,136	186,478	10	154,059	71,230
	Dominica	2	7,550	4,222			
	Estonia	1	2,658	1,216			
	Finland	3	21,497	7,994	2	17,202	6,306
	France	14	632,108	354,964			
	Georgia	3	7,670	3,519	4	10,031	5,347
	Germany	17	518,043	254,905	24	1,273,456	687,015
	Gibraltar	9	104,383	52,138	9	56,682	25,982
	Greece	22	888,821	461,860	4	137,277	64,635
	Hong Kong	3	99,120	50,967	8	233,381	121,010
	India	1	19,891	10,297	1	19,891	10,297
	Iran	1	25,168	15,018			
	Isle of Man	16	641,424	338,009	12	275,069	140,078
	Israel	1	2,364	1,321			
	Italy	424	10,103,835	3,845,768	408	13,637,993	6,878,185
	Japan				1	50,142	20,880
	Latvia				2	4,052	1,770
	Lebanon	2	3,902	2,092	1	1,951	1,046
	Liberia	91	3,154,933	1,726,033	138	4,878,102	2,514,275
	Libya				1	61,348	35,445
	Luxembourg	18	125,794	61,138	13	91,279	43,289
	Madagascar	1	1,525	459	1	1,525	459
	Malaysia				2	50,213	24,674
	Malta	811	7,039,544	3,099,166	717	4,398,446	1,752,149
	Marshall Islands	74	1,685,523	795,989	53	1,308,368	666,331
	Moldova	7	10,856	5,669	3	6,622	3,751
Morocco	2	11,276	5,080	3	20,184	8,337	
Netherlands	31	121,347	55,168	28	222,146	109,811	
Netherlands Antilles	5	13,472	6,856	5	8,235	4,171	
Norfolk Island	1	63,515	30,821				
Norway	8	422,982	213,951	6	305,577	120,509	
Norwegian International Ship Register	5	252,745	115,655	1	23,682	8,834	
Panama	74	1,262,822	694,242	87	6,514,577	4,810,979	
Philippines	4	125,649	79,067				
Poland	2	16,426	5,040	2	2,071	996	
Portugal	7	41,257	13,737	13	82,411	29,720	
Qatar				1	25,408	8,908	
Republic of Ireland	1	5,299	2,587	1	5,299	2,587	
Russia	3	10,279	4,602	1	2,466	988	

... 2.7. Number and tonnage of vessels entered and cleared classified by country of origin or destination and nationality: 2010

Country and Port of Origin or Destination		ENTERED			CLEARED		
		No.	Gross Tons	Net Tons	No.	Gross Tons	Net Tons
Italy cont.	Seychelles	1	22,346	10,920	1	22,346	10,920
	Sierra Leone	4	9,491	4,888	3	9,196	5,077
	Singapore	13	226,230	106,569	5	119,434	57,815
	Slovakia	2	3,238	1,676	6	11,717	6,284
	Slovenia				1	498	-
	Spain	10	180,310	93,114	4	45,508	22,400
	Sri Lanka				1	4,990	2,648
	St. Kitts and Nevis	2	5,361	3,028			
	St. Vincent and Grenadines	15	47,460	24,649	9	25,318	11,822
	Sweden	2	12,826	3,846	4	90,912	39,282
	Syria				3	5,988	3,339
	Togo	2	9,645	3,640			
	Tunisia				1	16,241	7,355
	Turkey	51	221,492	123,096	43	125,240	65,892
	U.K.	57	1,176,960	666,732	41	1,040,851	573,533
	U.S.A.				1	28,400	11,531
	Ukraine	1	1,904	767	1	4,694	1,976
	Vanuatu	8	27,146	8,145	5	14,139	4,242
	Vietnam	1	38,479	24,924			
	Wallis and Futuna	6	20,928	8,828	5	5,945	3,775
Ivory Coast	Antigua and Barbuda	2	36,332	21,128			
	Comoros				1	3,887	1,166
	Marshall Islands				1	23,270	9,925
	Panama				1	7,617	3,520
Jamaica	Cyprus	1	15,935	9,568			
	Malta				1	39,768	25,768
Japan	Malta				1	3,796	1,549
	Panama				1	1,877	650
Jordan	Liberia	1	22,089	12,665			
	Marshall Islands	1	40,119	25,947			
	Turkey				1	6,039	3,525
Kenya	Marshall Islands				1	31,261	18,291
	Panama				1	25,865	13,129
Korea, North	Greece	1	83,545	49,022			
	Malta				1	158,327	109,922
	Panama				1	1,267	381
Kuwait	Liberia	1	23,680	8,826			
Latvia	Dominica	1	5,581	-			
	Greece	2	114,124	65,648			
	Netherlands	1	4,871	2,600			
	Sierra Leone	1	12,034	5,826			
Lebanon	Antigua and Barbuda	1	10,742	5,478	2	12,595	6,126
	Bahamas	13	736,108	423,894	2	113,921	41,938
	Cambodia				2	3,710	1,767
	Cyprus	3	116,545	46,641	1	38,320	21,924
	Denmark	1	23,842	8,835	5	156,340	70,157
	France	11	722,547	413,039	1	107,711	50,109
	Germany	8	457,308	242,129	1	23,897	10,474
	Italy	3	76,029	32,447	1	25,063	10,189
	Lebanon	4	17,565	8,791			
	Liberia	8	452,962	247,170	5	231,862	109,424
	Malta	7	437,540	268,978	3	47,364	22,284
	Marshall Islands	2	58,308	22,241	1	42,392	21,710
	Norway				5	279,255	97,429
	Panama	1	50,309	15,093	1	59,217	17,766
	Republic of Ireland				1	5,299	2,587
	Sierra Leone				1	1,989	1,143
	St. Vincent and Grenadines	1	36,141	26,186	3	10,047	5,486
	Tanzania				1	1,858	1,009
	Togo				1	672	252
	Turkey				2	4,286	2,350
U.K.	2	152,342	70,000	1	2,561	1,142	

... 2.7. Number and tonnage of vessels entered and cleared classified by country of origin or destination and nationality: 2010

Country and Port of Origin or Destination		ENTERED			CLEARED		
		No.	Gross Tons	Net Tons	No.	Gross Tons	Net Tons
Liberia	Germany	2	31,200	16,269			
Libya	Antigua and Barbuda	64	555,001	265,016	94	888,226	433,807
	Bahamas	20	310,849	138,783	19	445,947	236,346
	Barbados	2	5,061	2,763			
	Belize	3	15,451	8,432	2	13,799	7,816
	Bermuda	1	20,216	7,890	1	20,216	7,890
	Cambodia	1	1,954	1,095	3	7,955	4,412
	Canada	3	16,410	4,923	2	10,940	3,282
	Cayman Islands	1	24,252	11,704			
	Cook Islands	1	2,832	1,706			
	Croatia	1	5,799	3,152			
	Cyprus	30	137,078	54,983	34	188,162	83,018
	Denmark	4	34,990	15,280	3	30,938	13,200
	Dominica				3	11,325	6,333
	Egypt	4	17,010	5,214	5	23,660	7,209
	Faroe Islands				1	12,252	5,082
	France	6	373,201	220,808	3	25,300	9,826
	Georgia	3	6,138	3,522			
	Germany	14	232,784	112,332	25	445,299	197,940
	Gibraltar	8	114,449	54,198	2	25,260	10,977
	Greece	5	172,776	95,664	10	467,454	278,273
	Iran	3	78,463	39,744	5	129,245	64,844
	Isle of Man	17	306,200	150,137	16	342,881	170,822
	Italy	40	357,226	146,588	81	1,453,038	643,518
	Korea, North				1	26,823	16,096
	Korea, South	1	198	77	1	198	77
	Liberia	18	383,540	167,279	28	929,390	492,426
	Libya	33	36,061	12,392	33	35,495	12,000
	Malta	75	1,752,042	816,065	135	2,817,494	1,268,199
	Marshall Islands	16	195,249	92,861	21	391,094	187,551
	Moldova	4	10,667	5,578	2	3,152	1,728
	Mongolia	1	17,065	10,334			
	Morocco	3	15,758	5,311			
Netherlands	14	32,150	12,562	10	19,592	7,131	
Netherlands Antilles	1	2,880	1,508				
Norfolk Island	1	63,515	30,821				
Norway	1	2,508	752	3	185,172	98,178	
Norwegian International Ship Register	1	70,933	33,583	1	9,209	2,763	
Panama	23	323,998	133,809	30	797,634	351,696	
Philippines	1	12,301	7,385	2	91,592	27,478	
Portugal	2	59,015	31,879	1	2,997	899	
Republic of Ireland	8	42,392	20,696	13	68,887	33,631	
Russia	1	3,575	1,073	1	3,575	1,073	
Sierra Leone	10	23,379	9,610	9	12,392	4,912	
Singapore	7	200,256	95,046	7	328,079	181,164	
Slovakia				2	5,961	3,554	
Spain	2	496	335	3	3,494	2,013	
Sri Lanka	1	4,990	2,648				
St. Kitts and Nevis	1	2,575	1,163				
St. Vincent and Grenadines	17	67,860	32,126	10	38,779	21,882	
Sweden	2	12,826	3,846	2	12,826	3,846	
Syria				1	1,996	1,113	
Thailand	1	11,474	6,343				
Togo	1	1,923	1,093				
Tunisia				1	1,972	1,395	
Turkey	9	44,031	22,956	6	25,569	13,909	
U.K.	14	30,411	9,721	14	64,936	25,451	
Vanuatu	10	21,339	6,399	9	19,038	5,709	
Wallis and Futuna	2	29,966	10,106	2	29,966	10,106	
Lithuania	St. Vincent and Grenadines			1	896	269	
Madagascar	Malta	1	1,554	672			
Malaysia	Germany	1	66,289	33,235			
	Malta	2	43,185	23,011	1	25,457	14,756
	Marshall Islands	3	162,642	93,678			
	U.K.				2	204,578	114,813

... 2.7. Number and tonnage of vessels entered and cleared classified by country of origin or destination and nationality: 2010

Country and Port of Origin or Destination		ENTERED			CLEARED		
		No.	Gross Tons	Net Tons	No.	Gross Tons	Net Tons
Malaysia cont.	United Arab Emirates	1	3,378	1,014			
	Antigua and Barbuda	1	9,611	4,260			
	Cyprus	2	257,200	145,392			
	France	24	2,259,408	1,185,435	3	307,258	155,718
	Greece	1	29,663	14,113			
	Liberia	37	2,774,611	1,541,578			
	Singapore	1	108,393	52,367			
	U.K.	4	432,440	209,815			
Malta	Antigua and Barbuda	24	161,362	74,344	23	154,659	73,616
	Bahamas	14	171,434	70,468	14	140,595	61,542
	Belize	1	1,982	803			
	Cayman Islands	1	40,037	20,900			
	China				1	38,999	20,758
	Cyprus	111	232,134	107,850	107	248,742	124,720
	Denmark	19	392,770	162,582	14	200,958	76,638
	Egypt	6	741	1,011	2	247	337
	France	23	4,742	2,111	20	4,110	1,691
	Germany	5	59,692	26,224	6	138,595	63,580
	Greece	12	268,107	154,237	10	61,575	28,792
	Honduras	7	714	714	7	714	714
	Hong Kong	1	18,070	9,485	1	18,070	9,485
	Isle of Man	10	61,177	21,670	11	87,811	31,886
	Italy	154	727,233	324,357	144	736,633	327,626
	Korea, South	2	396	154	2	396	154
	Latvia				1	2,026	885
	Liberia	24	629,179	275,579	18	423,043	209,477
	Libya	6	3,592	1,164	7	5,751	2,015
	Lithuania	2	1,996	1,106	2	1,996	1,108
	Luxembourg	19	95,308	42,346	23	93,771	41,676
	Malta	114	672,707	340,938	90	437,300	207,704
	Marshall Islands	36	822,621	379,090	23	523,968	239,740
	Morocco	2	18,054	7,277	2	14,546	5,797
	Netherlands	7	59,545	26,949	6	25,317	8,654
	Norway	9	114,250	57,803	6	20,790	8,784
	Panama	23	50,081	17,477	32	214,439	90,965
	Portugal	3	6,662	3,462	2	1,291	489
	Republic of Ireland	1	5,299	2,587	2	10,598	5,174
	Saudi Arabia				4	117,140	47,528
	Seychelles	1	22,346	10,920			
	Sierra Leone	2	1,918	574	1	959	287
Singapore	20	226,623	104,643	13	61,420	20,732	
Slovakia	1	277	83	1	277	83	
Spain	3	22,077	9,183	4	22,244	9,350	
St. Kitts and Nevis	1	1,946	768				
St. Vincent and Grenadines	10	2,177	653	11	3,175	1,208	
Turkey	5	39,565	18,429	1	3,997	1,850	
U.K.	14	74,901	37,419	13	67,000	36,066	
United Arab Emirates				1	3,378	1,014	
Vanuatu	8	15,264	4,578	6	10,596	3,178	
Vietnam				1	30,042	13,312	
Wallis and Futuna	1	14,983	5,053	1	1,189	455	
Mauritania	Antigua and Barbuda				1	9,957	5,020
Mexico	Cyprus	1	9,462	2,838			
	Greece				1	29,832	13,306
	Korea, North				1	347	154
	Liberia	1	10,091	3,027			
	Netherlands	1	2,311	693			
	Panama				1	30,006	13,435
Monaco	Bermuda	1	3,243	972			
	Malta				1	2,990	897
	Poland	1	289	42			
Morocco	Antigua and Barbuda	17	192,301	88,473	29	309,897	146,916
	Bahamas	1	57,757	21,000			
	China	1	27,958	15,047			

... 2.7. Number and tonnage of vessels entered and cleared classified by country of origin or destination and nationality: 2010

Country and Port of Origin or Destination		ENTERED			CLEARED		
		No.	Gross Tons	Net Tons	No.	Gross Tons	Net Tons
Morocco cont.	Cyprus	14	135,471	69,018	17	699,372	389,272
	Denmark				1	1,872	928
	Georgia				1	6,168	3,256
	Germany	1	1,624	710	12	208,597	108,415
	Greece				10	405,234	240,262
	Hong Kong	2	55,814	32,460			
	India	1	21,035	6,310			
	Iran	1	20,811	13,467			
	Isle of Man	3	31,638	14,604			
	Italy	4	187,514	101,406	3	15,066	6,360
	Kiribati				1	5,930	3,696
	Korea, North	1	24,235	13,052			
	Korea, South	1	28,377	15,689	1	29,307	15,885
	Liberia	4	123,313	71,211	10	417,849	236,900
	Malta	12	225,208	79,029	15	285,818	153,017
	Marshall Islands	11	175,422	89,430	39	929,333	446,693
	Moldova	2	2,638	1,476	1	3,785	1,860
	Morocco	6	47,146	18,871			
	Netherlands				3	12,876	7,090
	Norway	3	62,139	36,070			
	Panama	4	51,050	29,337	10	146,758	87,148
	Poland	1	1,545	511			
	Russia				6	13,609	6,973
	Sierra Leone				2	3,376	1,627
	Singapore	1	12,105	6,405	11	438,966	269,526
	Slovakia	1	277	83			
St. Kitts and Nevis	1	3,010	1,754				
St. Vincent and Grenadines	2	11,487	5,758	2	9,938	4,670	
Switzerland	1	9,938	4,265				
Tanzania	1	1,707	920				
Togo	1	1,923	1,093	3	9,497	4,496	
Turkey	7	33,784	18,521	3	9,868	5,453	
U.K.	2	108,618	68,022	9	290,075	169,575	
Vietnam				1	30,042	13,312	
Mozambique	Cambodia				1	8,967	4,542
Montenegro	Antigua and Barbuda	5	17,389	8,057			
	Bahamas				1	9,570	3,542
	Cayman Islands	1	1,865	1,626			
	Cyprus	1	37,067	10,107			
	France	1	10,142	3,043			
	Georgia				1	1,943	1,072
	Gibraltar	1	1,256	665			
	Honduras	3	9,861	5,997	3	9,861	5,997
	Liberia				1	7,313	4,812
	Luxembourg				1	6,326	3,251
	Malta				1	1,676	1,011
	Montenegro	3	9,861	5,997	2	6,574	3,998
	Netherlands	1	2,224	1,267	1	1,945	583
	Panama				1	2,783	1,098
	Slovakia				1	2,450	1,830
	Sri Lanka	1	4,990	2,648			
St. Vincent and Grenadines				1	18,495	9,426	
Turkey	1	1,927	1,068	1	1,592	977	
U.K.	1	881	264	1	2,157	648	
Netherlands	Vanuatu	2	664	198			
	Antigua and Barbuda	3	9,512	4,651	8	36,435	16,677
	Bahamas	3	45,457	19,912	3	109,705	67,668
	Barbados	1	29,506	11,650			
	Belgium				1	81,427	51,258
	Belize				1	16,502	9,403
	Cayman Islands				2	86,567	47,468
	Cyprus	2	153,206	85,993			
	Denmark	1	23,246	10,126			
	Germany				6	319,944	184,896
	Gibraltar				1	8,491	4,843

... 2.7. Number and tonnage of vessels entered and cleared classified by country of origin or destination and nationality: 2010

Country and Port of Origin or Destination		ENTERED			CLEARED		
		No.	Gross Tons	Net Tons	No.	Gross Tons	Net Tons
Netherlands cont.	Greece	2	116,836	64,782	2	88,081	46,504
	Hong Kong				2	59,941	32,005
	India				1	27,627	12,769
	Isle of Man	1	62,806	34,551	3	66,994	38,085
	Italy				4	83,602	36,808
	Kuwait	1	161,113	110,112			
	Liberia	3	247,847	140,764	15	578,897	323,282
	Malaysia	1	1,173	557			
	Malta	3	99,469	61,025	6	260,422	162,921
	Marshall Islands	3	109,893	55,154	4	277,287	169,842
	Netherlands	2	4,390	1,981	13	25,572	12,262
	Norway	1	4,293	1,288	1	21,777	12,075
	Panama	11	167,403	88,094	8	95,043	43,393
	Russia				1	1,484	828
	Singapore	1	11,731	6,308	4	137,533	67,402
	St. Vincent and Grenadines				3	7,564	3,935
	Turkey	2	34,879	16,627	1	3,478	1,506
U.K.				2	28,344	14,232	
Netherlands Antilles	Denmark	1	42,432	21,827			
	Gibraltar				1	5,232	2,382
	Malta	1	27,254	13,003			
Nigeria	Bahamas				1	40,964	22,285
	Denmark				1	30,241	14,702
	Greece	1	24,233	12,697			
	Liberia				1	14,501	8,789
	Malta				1	25,385	10,020
	Turkey				1	1,915	1,125
	U.K.				1	245	73
	Bermuda	1	98,798	29,640			
	France				1	2,310	693
Germany				1	5,752	2,579	
Liberia	2	107,366	61,686				
Norfolk Island	Hong Kong				1	42,665	26,381
	Malta				1	13,957	7,249
	Panama				1	38,881	24,517
	U.K.	1	51,309	34,832			
Norway	Antigua and Barbuda	2	7,138	3,963	1	2,369	1,365
	Bahamas	1	25,600	14,558			
	Cook Islands				1	356	107
	Denmark	1	1,863	558	1	370	111
	Faroe Islands	1	1,051	315			
	Germany				1	3,289	1,879
	Gibraltar				1	1,256	665
	Isle of Man				1	5,292	1,774
	Italy				1	1,650	-
	Liberia	1	85,706	55,378			
	Luxembourg	1	23,244	10,126			
	Malta	1	16,502	9,237			
	Marshall Islands	3	189,209	77,759	2	10,286	4,356
	Netherlands	2	6,982	3,858	1	2,770	831
	Netherlands Antilles	1	259	77			
	Norway				4	1,747	294
Norwegian International Ship Register	1	416	124				
Panama	3	18,275	5,746	3	14,234	4,253	
Oman	France	1	107,898	50,109			
	Malta	1	622	186			
Others	Antigua and Barbuda				1	9,601	4,928
	Malta	1	1,676	1,011			
	Panama				1	16,405	7,407
Pakistan	Argentina	1	9,611	4,260			
	Korea, North				1	24,235	13,052
	U.K.	1	19,758	8,010			

... 2.7. Number and tonnage of vessels entered and cleared classified by country of origin or destination and nationality: 2010

Country and Port of Origin or Destination		ENTERED			CLEARED		
		No.	Gross Tons	Net Tons	No.	Gross Tons	Net Tons
Panama	Belize	2	18,834	11,180			
	China				1	15,840	4,752
	Liberia				1	17,188	9,038
	Panama				1	10,519	5,406
Philippines	Antigua and Barbuda	1	2,599	1,226	2	5,644	2,976
	Cambodia	1	1,793	953			
	Cyprus				1	2,590	777
	Denmark	1	1,143	456	1	1,143	456
	Isle of Man				1	2,815	1,532
	Malta	2	16,445	7,800			
	Netherlands Antilles	1	997	548			
	Norway	1	30,273	16,969			
	Sierra Leone				1	959	287
Poland	Antigua and Barbuda				1	5,581	2,835
	Gibraltar	1	3,173	1,725			
	Italy				1	14,118	6,124
	Liberia				1	13,066	6,914
	Lithuania				1	7,085	2,937
	Malta	1	2,749	1,110			
Portugal	Russia				1	14,141	6,365
	Antigua and Barbuda	6	78,565	37,766	6	23,903	12,744
	Cook Islands				1	3,113	1,318
	France	1	2,854	856			
	Germany	5	95,655	50,475			
	Iran	16	422,286	214,204			
	Malta	10	465,037	273,383	6	39,301	17,368
	Marshall Islands	16	339,224	144,955	4	47,785	19,627
	Moldova	1	2,316	1,152			
	Netherlands	1	2,545	-	1	148	44
	Panama	1	1,950	905	2	82,428	47,430
	Portugal	1	5,888	1,766			
	Singapore	1	13,500	4,695			
	Slovakia	1	1,084	317	1	1,934	941
	Spain	1	83,724	48,933			
	St. Kitts and Nevis	1	10,536	3,390			
St. Vincent and Grenadines	1	160	48	2	3,982	1,749	
Switzerland				1	9,938	4,265	
Turkey	2	6,715	3,467	4	12,063	5,486	
Qatar	Antigua and Barbuda	1	4,276	2,129			
	Bahamas	2	136,514	49,992			
	Cayman Islands	1	32,348	19,333			
	Marshall Islands	2	167,621	60,842			
Republic of Ireland	Belize				2	3,439	2,087
	Greece				1	260	78
	Netherlands				1	6,668	3,350
	Panama				1	4,109	2,332
	U.S.A.	1	14,557	4,367			
Romania	Antigua and Barbuda	9	67,520	29,157	6	36,845	16,175
	Bahamas	1	22,184	9,438	2	58,986	26,080
	Belize	1	2,068	757			
	Cyprus				1	23,240	10,110
	Denmark	2	41,942	17,448	1	23,244	10,126
	Faroe Islands				1	1,051	315
	Germany	1	789	236			
	Greece	1	7,973	4,416			
	Hong Kong				1	25,768	14,253
	Italy	2	31,646	13,240	2	32,295	12,698
	Liberia				1	10,396	5,417
	Lithuania	1	2,926	1,444			
	Malta	5	74,048	31,385	2	30,510	3,580
	Marshall Islands	3	24,812	10,759	2	29,069	13,096
Netherlands	2	9,259	4,388	1	1,130	638	
Netherlands Antilles	1	2,735	1,587				

... 2.7. Number and tonnage of vessels entered and cleared classified by country of origin or destination and nationality: 2010

Country and Port of Origin or Destination		ENTERED			CLEARED		
		No.	Gross Tons	Net Tons	No.	Gross Tons	Net Tons
Romania cont.	Norway	1	48,530	30,821			
	Panama	6	126,255	78,354	8	63,067	33,607
	Russia	2	5,514	2,151			
	St. Vincent and Grenadines	1	3,435	2,017	1	6,788	2,982
	Sweden	1	3,804	-			
	Syria	1	11,573	6,179			
	Togo	1	1,923	1,093			
	Turkey	3	10,190	5,112	4	31,694	16,738
	Ukraine	2	4,932	2,130			
Russia	Antigua and Barbuda	2	11,285	5,065	1	8,633	3,456
	Bahamas	3	81,919	36,507			
	Cambodia	2	4,914	2,020			
	Cayman Islands	2	48,504	23,408	1	16,675	10,442
	Cyprus				1	39,727	25,754
	Denmark	1	24,048	11,102			
	Estonia				1	2,658	1,216
	Georgia				1	5,890	3,121
	Germany	2	27,707	11,528			
	Greece	3	119,057	63,407	1	23,325	10,986
	Isle of Man	4	92,117	39,357			
	Italy	11	285,353	131,531	4	150,843	80,106
	Liberia	9	232,851	102,869	7	231,356	114,251
	Libya				1	61,348	35,445
	Malta	8	162,758	77,793	8	286,761	159,163
	Marshall Islands	6	118,322	55,440	7	219,593	94,938
	Norwegian International Ship Register	1	23,682	8,834			
	Panama	2	2,775	1,339	3	110,039	65,987
	Russia				2	9,620	3,697
	Singapore				1	41,209	26,025
Spain	1	21,682	8,964	1	21,682	8,964	
St. Vincent and Grenadines	2	4,046	1,957				
Ukraine	1	17,989	10,667	1	2,466	1,065	
United Arab Emirates				1	3,378	1,014	
Saudi Arabia	Antigua and Barbuda	2	13,728	6,271	3	50,124	26,058
	Bahamas	1	40,964	22,285			
	Cyprus	12	494,184	286,176	1	128,600	72,696
	Dominica	1	5,581	2,031			
	Germany	1	360	108			
	Gibraltar	1	1,684	505			
	Greece	4	151,512	85,957	1	39,941	25,953
	Hong Kong	1	8,720	2,617			
	India				1	4,897	2,196
	Iran	2	53,072	27,014	2	50,782	25,463
	Italy	1	29,712	13,755			
	Korea, North	1	26,823	16,096			
	Liberia	11	485,346	285,858	18	1,068,985	622,349
	Malta	9	479,234	296,430	2	59,277	33,238
	Marshall Islands	9	443,453	260,777			
	Mongolia	1	17,065	10,334			
	Panama	4	118,300	48,216	1	1,108	332
	Saudi Arabia	7	249,640	93,132			
	Singapore	11	437,541	269,952			
	St. Vincent and Grenadines	1	2,341	767			
Turkey	1	2,102	1,024	1	22,531	12,548	
U.K.	6	298,860	178,632	1	131,332	59,901	
Sea	Algeria	2	-	-	2	-	-
	Antigua and Barbuda	103	614,697	294,878	101	612,572	283,093
	Argentina	1	9,611	4,260	1	9,611	4,260
	Bahamas	99	3,868,794	2,114,442	111	4,365,581	2,336,771
	Bangladesh	1	12,453	7,389	1	12,453	7,389
	Belgium	4	83,536	28,049	3	60,017	19,997
	Belize	10	85,678	36,929	15	120,477	50,915
	Bermuda	5	308,962	-	5	312,151	31,102
	Bulgaria	1	16,188	8,625	2	30,133	15,326
	Cambodia	5	14,852	7,578	5	9,597	4,491

... 2.7. Number and tonnage of vessels entered and cleared classified by country of origin or destination and nationality: 2010

Country and Port of Origin or Destination		ENTERED			CLEARED		
		No.	Gross Tons	Net Tons	No.	Gross Tons	Net Tons
Sea cont.	Canada	1	5,470	1,641	1	5,470	1,641
	Cayman Islands	10	327,325	173,159	14	397,007	210,015
	China	3	93,838	46,268	5	186,383	99,911
	Comoros	1	16,021	4,806	2	17,585	5,391
	Cook Islands	1	2,832	1,706	1	2,832	1,706
	Cyprus	85	1,412,779	709,672	100	1,732,724	856,271
	Denmark	64	1,244,921	527,377	74	1,560,186	670,402
	Dominica	4	20,518	4,142	4	20,518	4,142
	Egypt	1	10,022	6,081	5	20,291	12,680
	Estonia	2	5,470	3,174	2	5,470	3,174
	Finland	3	128,430	65,976	3	128,430	65,976
	France	21	356,454	111,357	21	221,302	70,577
	French Southern Territories	2	194,000	58,200	1	97,000	29,100
	Georgia	5	12,504	6,097	4	7,791	4,068
	Germany	26	473,850	198,021	25	366,701	160,467
	Gibraltar	20	355,074	162,493	18	363,428	169,386
	Greece	102	6,142,879	3,569,711	116	6,785,260	3,892,129
	Honduras	2	204	204	2	204	204
	Hong Kong	23	564,164	287,689	23	535,880	266,113
	India	5	257,330	141,837	4	214,927	120,060
	Iran	1	20,811	13,467	1	20,811	13,467
	Isle of Man	50	1,172,957	566,327	61	1,420,008	688,949
	Italy	355	7,223,421	3,125,953	389	8,017,087	3,490,901
	Kiribati	1	5,930	3,696	1	5,930	3,696
	Korea, North	1	24,235	13,052	1	24,235	13,052
	Korea, South	3	73,316	46,635	3	81,697	49,661
	Latvia	1	2,026	885			
	Lebanon				1	5,395	2,413
	Liberia	268	9,222,370	4,528,518	302	10,484,479	5,159,832
	Libya	15	27,142	8,325	15	26,366	8,114
	Lithuania	3	11,180	5,080	3	7,021	3,585
	Luxembourg	57	341,231	152,135	58	390,985	175,009
	Malaysia	5	199,780	73,630	3	149,567	48,956
	Malta	1,422	12,844,975	7,237,626	1,461	14,658,855	8,226,733
	Marshall Islands	241	7,903,775	4,105,021	283	8,814,616	4,492,243
	Moldova	8	24,802	12,507	9	29,213	15,535
	Mongolia	1	17,065	10,334	1	17,065	10,334
	Morocco	5	38,000	14,851	5	41,508	16,331
	Netherlands	62	195,039	75,078	57	258,796	113,858
	Netherlands Antilles	7	20,522	11,396	9	22,595	12,516
	Nigeria	1	80	24	1	80	24
	Norfolk Island	1	63,515	30,821	1	63,515	30,821
	Norway	55	1,914,310	894,711	57	1,826,333	877,444
	Norwegian International Ship Register	12	518,478	243,713	17	731,866	325,238
	Panama	141	3,287,839	1,512,135	138	3,303,714	1,491,307
	Philippines	4	147,523	88,474	7	240,380	135,023
	Poland	2	16,426	5,040	3	31,212	9,475
	Portugal	4	24,846	11,825	5	24,558	12,057
	Qatar	4	101,632	35,632	4	101,632	35,632
	Republic of Ireland	4	21,196	10,348	1	5,299	2,587
	Russia	7	32,875	17,352	8	31,889	16,647
	Saudi Arabia	5	146,729	59,614	2	59,178	24,972
	Seychelles				1	22,346	10,920
	Sierra Leone	7	17,876	7,053	3	2,877	861
	Singapore	70	1,802,905	911,692	88	2,097,126	1,039,986
	Slovakia	3	8,839	5,775	4	9,898	6,092
	Slovenia	1	498	-			
	Spain	8	291,446	139,865	12	578,347	226,212
	Sri Lanka	1	4,990	2,648	1	4,990	2,648
	St. Kitts and Nevis	1	10,536	3,390	2	12,482	4,158
	St. Vincent and Grenadines	39	144,834	78,219	42	165,564	85,503
	Sweden	2	44,904	13,470	3	48,708	13,470
	Syria	3	28,500	16,145	3	31,810	17,923
	Tanzania	6	34,650	15,092	5	36,347	14,504
	Togo	9	17,871	10,366	7	13,461	7,651
	Turkey	57	329,031	187,424	64	351,464	194,402
	U.K.	51	599,448	259,337	58	748,397	344,080

... 2.7. Number and tonnage of vessels entered and cleared classified by country of origin or destination and nationality: 2010

Country and Port of Origin or Destination		ENTERED			CLEARED		
		No.	Gross Tons	Net Tons	No.	Gross Tons	Net Tons
Sea cont.	U.S.A.	4	69,531	30,351	3	40,769	12,531
	Ukraine	3	39,771	22,824	3	37,040	21,093
	United Arab Emirates	13	43,914	13,182	13	43,914	13,182
	Vanuatu	12	28,641	8,591	16	42,651	12,795
	Vietnam	3	90,126	39,936	2	68,521	38,236
	Wallis and Futuna	1	1,189	455	1	14,983	5,053
Senegal	Antigua and Barbuda	7	96,795	42,586	2	3,784	2,088
	Cyprus				1	38,320	21,924
	Denmark				1	23,244	10,126
	Germany	2	29,872	15,100			
	Liberia				4	164,576	87,684
	Malta	1	25,385	10,020	1	22,383	10,019
	Panama	2	42,340	26,534	1	1,344	733
	U.K.				4	165,432	96,936
Sierra Leone	Panama	1	4,113	2,209			
Singapore	Antigua and Barbuda	2	26,952	4,260	2	35,849	15,171
	Belgium	1	81,427	51,258			
	Cyprus	1	39,686	25,274	1	48,272	17,646
	Germany				3	100,658	44,465
	Gibraltar	1	3,166	1,318			
	Greece	1	40,682	20,376			
	Hong Kong				1	24,167	10,714
	Isle of Man	1	3,502	1,051			
	Italy	3	149,712	47,517			
	Liberia	3	208,683	123,750	3	130,410	67,709
	Luxembourg				1	46,950	14,085
	Malta	4	58,284	31,285	4	252,858	154,158
	Marshall Islands	1	81,493	51,283			
Norway	2	52,798	21,382				
Panama	2	19,451	7,339				
Singapore	3	182,592	70,081	1	10,105	3,032	
Slovenia	Antigua and Barbuda	5	18,132	9,446	3	21,513	10,740
	Bahamas	3	188,542	68,766	1	10,614	5,017
	Belize				1	1,580	1,145
	Cayman Islands				1	16,675	10,442
	Cook Islands	1	2,627	1,352			
	Denmark				3	70,641	32,195
	Georgia	1	1,892	813	2	4,440	2,069
	Gibraltar				2	44,690	19,486
	Greece	1	14,070	8,311	1	31,169	19,041
	Hong Kong	1	50,697	30,722			
	Isle of Man	1	29,214	12,290			
	Italy				2	63,714	24,032
	Japan	1	51,731	15,519			
	Liberia	5	49,950	30,030	2	72,566	25,654
	Libya	1	-	-	1	1,944	811
	Malta	21	255,049	121,453	15	147,519	79,076
	Marshall Islands	1	24,066	11,100	1	24,066	11,100
	Moldova				1	1,992	1,120
	Netherlands	2	6,320	3,512			
Norway	3	182,861	67,205				
Panama	7	62,471	38,765	4	30,553	16,582	
Saudi Arabia				1	28,981	11,678	
St. Vincent and Grenadines	5	18,773	10,216	3	14,517	6,717	
Syria	2	3,992	2,226				
Turkey	1	4,703	2,463	4	6,361	3,556	
South Africa	Denmark				1	29,283	15,937
	Liberia				1	25,400	8,908
	Cyprus	1	39,709	25,329			
	France	1	13,978	4,193			
	Liberia	2	108,307	67,717			
	Malta	1	2,449	1,380	1	2,278	1,402
	Marshall Islands	1	38,878	24,517			
Panama	1	56,810	29,283	1	35,582	17,794	

... 2.7. Number and tonnage of vessels entered and cleared classified by country of origin or destination and nationality: 2010

Country and Port of Origin or Destination		ENTERED			CLEARED		
		No.	Gross Tons	Net Tons	No.	Gross Tons	Net Tons
Spain	Antigua and Barbuda	35	137,382	72,727	55	381,968	190,044
	Bahamas	20	1,254,147	779,153	32	2,148,733	1,272,966
	Barbados	1	2,994	1,733	1	2,999	1,733
	Belize	4	17,918	7,416	4	14,440	7,429
	Bermuda	4	294,696	79,258	3	204,521	105,578
	Bulgaria	1	16,166	8,292	1	12,554	5,819
	Cambodia	1	1,624	709			
	Cayman Islands	4	55,061	26,599			
	Chile				1	26,057	14,870
	Cook Islands	1	3,113	1,318			
	Cyprus	15	247,004	122,235	15	287,026	109,353
	Denmark	6	47,472	20,727	9	60,107	26,626
	Dominica				1	5,581	2,031
	Egypt	4	35,398	13,693	1	6,650	1,995
	Faroe Islands				1	494	148
	Finland	1	42,810	21,992			
	France	2	167,000	86,098	13	823,142	443,217
	French Southern Territories	1	97,000	29,100	2	194,000	58,200
	Georgia				1	2,749	1,110
	Germany	12	527,151	288,408	15	531,079	278,528
	Gibraltar	6	45,799	21,202	8	21,809	11,846
	Greece	5	289,000	159,205	5	356,896	207,300
	Honduras				1	3,287	1,999
	Hong Kong	7	195,808	99,987	2	100,207	59,063
	India	1	4,897	2,196			
	Iran	1	25,391	12,730			
	Isle of Man	10	437,888	228,806	11	431,169	220,559
	Israel				1	2,364	1,321
	Italy	19	382,257	158,281	8	171,961	69,452
	Japan				1	51,731	15,519
	Korea, South				2	22,580	10,526
	Latvia	2	4,052	1,770	1	2,026	885
	Lebanon				1	5,395	2,413
	Liberia	83	3,853,960	1,964,639	30	1,103,851	571,445
	Libya	1	61,348	35,445			
	Luxembourg	1	23,246	10,126			
	Malaysia				1	107,633	32,289
	Malta	64	1,502,075	842,804	71	1,860,791	1,030,564
	Marshall Islands	18	474,771	237,376	28	662,110	325,353
	Moldova	2	5,913	3,602	1	646	356
	Morocco	1	8,908	3,257	1	9,146	4,020
	Netherlands	8	27,379	10,429	21	114,941	51,478
	Netherlands Antilles	2	4,825	2,547	3	9,604	5,433
	Norfolk Island				1	63,515	30,821
	Norway	8	199,638	93,612	4	182,446	61,534
	Norwegian International Ship Register	8	471,207	201,764	2	46,403	23,830
	Panama	31	374,512	188,851	30	447,448	238,397
	Philippines				1	17,056	10,329
	Portugal	1	1,995	1,265	2	65,566	35,080
	Qatar				1	605	181
	Russia	3	5,919	2,485	2	5,352	2,450
	Saudi Arabia				4	117,735	47,913
	Sierra Leone	2	4,776	2,706	2	22,184	8,950
	Singapore	5	111,668	52,006	3	70,360	38,908
	Slovakia	2	2,225	1,089			
	Spain	14	916,461	300,087	3	167,385	98,000
	Sri Lanka				1	4,990	2,648
	St. Kitts and Nevis	2	9,938	4,894			
	St. Vincent and Grenadines	9	19,585	9,744	5	10,194	5,297
Thailand	1	7,659	2,686	1	11,474	6,343	
Turkey	18	48,802	25,070	8	31,278	16,936	
U.K.	16	491,547	274,244	10	198,948	89,608	
U.S.A.				1	14,557	4,367	
Ukraine	2	9,056	4,509	1	2,977	1,490	
Vanuatu	1	630	189	1	3,665	1,099	
Sri Lanka	Malta	1	3,556	1,535			
	Netherlands	1	2,177	1,044			

... 2.7. Number and tonnage of vessels entered and cleared classified by country of origin or destination and nationality: 2010

Country and Port of Origin or Destination		ENTERED			CLEARED		
		No.	Gross Tons	Net Tons	No.	Gross Tons	Net Tons
Sudan	Antigua and Barbuda	1	16,800	8,672			
	Germany				1	5,952	2,681
	Greece	1	32,607	18,921			
	Liberia	1	6,479	2,715	1	25,056	15,181
Sweden	Turkey	1	22,531	12,548			
	Antigua and Barbuda				3	15,851	10,179
	Gibraltar				1	8,491	4,843
	Lithuania				1	3,097	1,588
	Malta				1	27,526	14,026
	Marshall Islands	1	23,740	8,832			
	Netherlands				1	16,639	6,730
	Norway	1	22,902	6,870	1	574	374
	Panama	1	12,746	7,528			
	St. Vincent and Grenadines	1	3,893	2,533			
U.K.				1	5,281	3,393	
Syria	Antigua and Barbuda				2	13,987	6,839
	Bahamas	1	7,743	3,726			
	Belize	1	7,085	2,937			
	Cayman Islands	1	61,371	35,420			
	Denmark				2	47,890	19,920
	Dominica				1	3,893	2,416
	Egypt	1	12,076	3,622			
	Georgia	1	2,749	1,110	3	7,687	3,892
	Germany				7	167,279	73,318
	Greece	1	42,010	22,382	2	70,454	29,816
	Hong Kong				1	19,997	11,244
	Isle of Man	2	60,049	34,561	1	63,661	34,210
	Italy	3	69,553	29,856	3	80,110	32,628
	Liberia	9	122,573	58,815	31	558,668	304,958
	Malta	2	30,510	13,550	3	102,552	49,070
	Marshall Islands				4	67,834	35,845
	Moldova				1	2,316	1,152
	Netherlands	1	4,206	2,282			
	Panama	6	217,912	99,377	3	94,046	92,819
	Philippines	1	45,796	13,739			
	Portugal	1	5,598	2,882			
	Republic of Ireland	1	5,299	2,587			
	Singapore	1	57,542	20,901	1	32,333	14,149
St. Vincent and Grenadines	3	73,427	48,369	1	36,141	26,186	
Syria	1	8,320	4,298				
Turkey				4	13,338	7,972	
U.K.	2	43,713	22,825				
Taiwan	Malta	1	61,341	35,396			
Thailand	Antigua and Barbuda	1	8,388	4,178			
Togo	Germany	1	5,952	2,681			
Trinidad and Tobago	Greece				1	606	181
	Panama	1	4,945	2,130			
	Singapore				1	10,155	3,046
Tunisia	Antigua and Barbuda	49	380,208	186,417	64	477,832	245,736
	Australia	1	11,952	3,586			
	Bahamas	9	164,704	62,381	19	869,301	571,066
	Barbados				1	2,062	1,030
	Belgium	2	4,898	2,760			
	Belize	4	14,173	5,446	1	3,120	1,733
	Bermuda				1	3,243	972
	Bolivia	1	1,197	794			
	Cambodia	3	6,842	3,279	1	2,086	1,058
	Cayman Islands				1	24,252	11,704
	China	1	27,585	14,848			
	Comoros				1	1,095	605
	Cyprus	14	89,244	43,097	12	117,746	58,107
	Denmark	2	20,901	8,469	4	23,916	9,853
	Dominica	1	5,581	-			

... 2.7. Number and tonnage of vessels entered and cleared classified by country of origin or destination and nationality: 2010

Country and Port of Origin or Destination		ENTERED			CLEARED		
		No.	Gross Tons	Net Tons	No.	Gross Tons	Net Tons
Tunisia cont.	Egypt	1	760	228			
	France	2	96,150	35,200	1	48,075	17,600
	Georgia	10	26,358	14,357	2	3,583	1,772
	Germany	8	90,757	35,548	2	11,804	5,996
	Gibraltar	3	18,991	8,566	3	12,754	6,531
	Greece	2	34,472	15,817	1	40,622	24,975
	Hong Kong	1	18,070	9,485			
	Iran	2	44,054	25,754	1	25,168	15,018
	Isle of Man	2	13,361	6,400	4	118,572	57,948
	Italy	81	5,631,433	4,034,438	31	558,942	281,487
	Korea, South	1	11,290	5,263			
	Latvia	1	2,026	885			
	Lebanon	2	9,195	4,811	2	3,902	2,092
	Liberia	16	326,070	153,085	16	246,912	113,404
	Libya	1	1,944	811			
	Lithuania	1	998	553	1	998	555
	Luxembourg	2	11,044	5,242	2	24,979	10,645
	Malta	68	868,331	396,123	70	914,973	393,856
	Marshall Islands	11	245,670	99,460	6	95,574	40,615
	Moldova	5	15,981	8,758	2	3,379	1,652
	Morocco	21	128,208	55,491	21	131,478	56,208
	Netherlands	5	97,122	55,394	10	44,429	18,774
	Netherlands Antilles				1	997	548
	Norway	1	2,556	810	2	7,147	2,144
	Norwegian International Ship Register				1	4,503	2,462
	Panama	71	4,757,004	3,663,047	28	203,318	96,478
	Poland	3	5,062	2,164	1	1,640	605
	Portugal	3	19,823	8,102	1	16,531	4,959
	Russia	2	6,629	3,340			
	Sierra Leone	2	4,733	1,976	2	2,948	1,430
	Singapore	8	50,910	22,344	6	129,648	55,641
	Slovakia	5	14,638	8,760	1	1,949	1,036
	Spain				1	2,909	1,519
	St. Kitts and Nevis	1	2,581	1,321			
St. Vincent and Grenadines	11	39,700	22,013	8	13,507	7,498	
Syria	1	1,996	1,113				
Tanzania	1	1,858	1,009				
Tunisia	1	16,477	7,372				
Turkey	33	110,597	61,999	18	46,178	24,752	
U.K.	6	129,647	72,874	5	29,670	16,075	
Ukraine	2	18,645	10,057				
Vanuatu	1	4,671	1,402				
Turkey	Bermuda				1	98,798	29,640
	Antigua and Barbuda	40	308,021	147,351	25	88,438	44,050
	Bahamas	7	144,765	69,754	11	441,179	228,454
	Belgium	2	47,038	16,104			
	Belize	4	12,071	6,110	1	4,269	2,409
	Cambodia				2	11,424	5,552
	Cayman Islands				5	91,996	49,034
	Comoros				1	5,306	2,891
	Cook Islands	2	6,552	3,867	2	6,833	3,479
	Denmark	6	42,297	20,944	5	78,516	33,200
	Dominica				1	5,581	-
	France				1	2,854	856
	Georgia	1	2,257	1,310	5	36,813	19,861
	Germany	14	320,547	156,387	8	222,552	115,822
	Gibraltar	4	8,661	4,437	1	5,025	2,520
	Greece	8	480,854	291,077	8	562,872	344,322
	Hong Kong				1	28,647	17,569
	Iran				5	124,665	65,581
	Isle of Man	6	247,126	128,589	3	142,668	73,992
	Italy	17	348,886	153,047	20	369,009	160,744
	Japan	1	50,142	20,880			
	Korea, North				1	6,653	3,785
	Korea, South				1	24,508	12,168
Lebanon	1	4,255	2,227	2	9,195	4,811	

... 2.7. Number and tonnage of vessels entered and cleared classified by country of origin or destination and nationality: 2010

Country and Port of Origin or Destination		ENTERED			CLEARED			
		No.	Gross Tons	Net Tons	No.	Gross Tons	Net Tons	
Turkey cont.	Liberia	22	546,851	216,153	29	1,084,624	544,927	
	Libya	1	61,348	35,445				
	Luxembourg	1	1,733	519	2	31,653	14,341	
	Malta	40	1,007,516	560,481	55	1,657,519	933,993	
	Marshall Islands	35	760,661	364,489	9	210,460	104,384	
	Moldova	7	47,923	24,042	9	40,719	19,819	
	Morocco				1	8,908	3,257	
	Netherlands	13	45,074	20,575	10	34,484	12,799	
	Netherlands Antilles	2	5,815	3,171	2	5,760	3,016	
	Norway	4	65,069	31,489	5	183,821	88,305	
	Norwegian International Ship Register	1	63,515	30,821	4	162,619	77,871	
	Panama	28	526,701	228,659	48	514,682	178,102	
	Poland				1	1,545	511	
	Portugal				2	8,908	3,106	
	Russia	3	19,645	8,617	4	14,135	6,726	
	Sierra Leone				3	17,330	8,595	
	Singapore	6	141,833	74,450	7	75,292	36,634	
	Slovakia				1	2,179	1,359	
	Spain				5	131,715	69,697	
	St. Kitts and Nevis	1	3,010	1,754	3	4,521	2,331	
	St. Vincent and Grenadines	7	14,929	7,778	12	30,243	16,049	
	Switzerland	1	2,999	1,714				
	Syria	1	5,306	2,891	1	5,306	2,891	
	Tanzania				1	1,707	920	
	Thailand				1	7,659	2,686	
	Togo				2	7,574	3,403	
	Turkey	26	78,109	39,726	47	186,888	97,100	
	U.K.	8	44,649	21,150	6	39,841	17,740	
	U.K.	Antigua and Barbuda	3	11,975	5,718	16	60,995	32,842
		Bahamas				5	76,999	35,534
		Belize	1	3,989	1,393			
		Bulgaria				1	16,188	8,267
		Cyprus	1	2,579	935	4	108,496	61,859
Denmark		2	30,067	12,172	1	6,821	2,046	
Dominica					1	11,632	5,695	
Estonia					1	2,735	1,587	
France		1	107,711	50,109	1	13,978	4,193	
French Southern Territories		1	97,000	29,100				
Germany					8	317,324	180,449	
Gibraltar					3	6,574	3,283	
Greece		1	23,240	10,110	1	28,507	12,161	
India		1	57,144	32,440				
Iran					19	500,749	253,948	
Isle of Man		1	3,502	1,051	1	3,502	1,051	
Italy					1	1,299	471	
Liberia		5	176,347	85,271	20	753,921	425,107	
Malta		5	38,334	18,092	10	103,670	48,834	
Marshall Islands		3	273,942	85,259	4	395,022	152,850	
Netherlands		1	2,050	1,136	7	22,516	7,238	
Netherlands Antilles					2	5,815	3,171	
Norway		2	96,443	29,024	3	7,168	2,267	
Panama		4	130,079	74,173	6	49,010	21,565	
Portugal					1	4,102	1,851	
Russia					1	5,370	2,461	
Singapore		2	62,799	33,048				
St. Vincent and Grenadines		1	1,510	796	3	5,516	2,784	
Sweden		1	1,178	353				
Switzerland					1	2,999	1,714	
Togo		1	672	252				
Turkey		1	4,568	2,949	1	3,976	1,820	
U.K.		2	91,027	50,194	7	344,554	176,777	
U.S.A.				1	1,708	529		
Vanuatu	1	2,301	690	2	4,478	1,734		
U.S.A.	Antigua and Barbuda	3	17,947	8,269	2	6,984	3,317	
	Bahamas	3	137,454	186,507	1	19,972	10,404	
	Bermuda				1	100,481	-	

... 2.7. Number and tonnage of vessels entered and cleared classified by country of origin or destination and nationality: 2010

Country and Port of Origin or Destination		ENTERED			CLEARED		
		No.	Gross Tons	Net Tons	No.	Gross Tons	Net Tons
U.S.A. cont.	Cayman Islands				1	32,348	19,333
	China	2	86,306	44,472			
	Cyprus	3	135,711	84,017			
	Denmark	1	30,058	11,742			
	Egypt				1	39,818	25,838
	France	2	156,896	93,049			
	Germany				3	292,473	87,744
	Gibraltar				1	11,894	5,920
	Greece	3	86,973	37,457	6	301,020	166,833
	Hong Kong				2	63,306	35,554
	India	1	42,403	21,777			
	Italy	4	128,603	59,986	3	141,561	83,346
	Korea, South				1	36,559	23,279
	Liberia	8	414,989	231,832	2	59,673	34,322
	Malta	3	55,057	27,746	7	175,420	99,446
	Marshall Islands	12	390,992	197,407	4	130,878	74,859
	Netherlands				2	5,023	2,722
	Norway	7	440,733	153,921	2	99,077	29,723
	Norwegian International Ship Register	1	4,503	2,462			
	Panama	3	114,899	52,571	9	341,257	178,379
	Russia				1	16,257	7,306
	Singapore				2	115,846	64,083
	Slovakia	1	1,949	1,036			
	St. Vincent and Grenadines	1	36,141	26,186			
Thailand				1	7,659	2,686	
Turkey	2	6,120	2,723	4	34,419	19,286	
U.K.	2	148,208	73,002	2	7,709	3,674	
U.S.A.	1	3,336	1,000	6	169,136	82,632	
Vanuatu				1	333	99	
Ukraine	Antigua and Barbuda	2	11,520	5,699	5	24,034	12,576
	Bahamas	4	86,524	36,928			
	Belize	2	13,904	5,122	1	10,957	3,664
	Bulgaria	1	16,188	8,267			
	Cook Islands	1	356	107			
	Cyprus	5	90,957	41,599	1	15,935	9,568
	Denmark	2	44,368	18,876	2	24,264	8,961
	Dominica				2	17,257	5,705
	Georgia	1	6,168	3,256	1	2,978	1,337
	Germany	1	35,853	10,755			
	Gibraltar	1	8,491	4,843			
	Greece	3	81,904	32,620	3	119,090	65,873
	Hong Kong	1	22,634	11,603	2	59,624	30,678
	Isle of Man				2	102,673	58,617
	Italy	1	7,180	3,321	2	53,470	21,750
	Kiribati	1	5,930	3,696			
	Liberia	3	71,294	29,571	1	16,770	5,031
	Malta	8	191,198	112,134	7	146,931	71,348
	Marshall Islands	10	342,076	138,504	7	211,092	117,245
	Netherlands	6	31,946	15,586			
	Norway	4	35,641	11,897	2	45,089	13,527
	Norwegian International Ship Register	2	45,478	19,325			
	Panama	8	68,679	36,049	3	42,426	22,690
	Philippines				1	12,301	7,385
	Russia	1	4,182	2,373	1	4,510	1,353
	Singapore	1	22,184	9,680	1	61,724	32,726
	Slovakia				1	277	83
St. Vincent and Grenadines				1	3,898	2,426	
Turkey	3	10,171	6,004	1	22,914	10,110	
U.K.	1	23,235	10,129				
Ukraine	2	4,881	2,257	1	16,585	9,361	
United Arab Emirates	Antigua and Barbuda	2	33,932	16,632	1	9,068	4,186
	Bahamas				1	65,247	37,549
	Barbados				1	29,506	11,650
	Comoros				1	16,021	4,806
	Cyprus	1	6,570	1,980	1	128,600	72,696
	France				2	199,360	105,609

... 2.7. Number and tonnage of vessels entered and cleared classified by country of origin or destination and nationality: 2010

Country and Port of Origin or Destination		ENTERED			CLEARED		
		No.	Gross Tons	Net Tons	No.	Gross Tons	Net Tons
United Arab Emirates cont.	Germany				5	643,000	363,480
	Iran	2	50,782	25,460			
	Liberia	2	87,907	46,049	4	369,082	193,863
	Malaysia	1	107,633	32,289			
	Malta	2	11,611	4,804	1	131,332	59,901
	Marshall Islands	4	46,451	19,113	2	178,695	66,536
	Norway	1	1,429	429			
	Panama	5	179,831	118,607			
	Turkey	1	4,910	2,883			
	U.K.				9	1,038,876	539,504
	U.S.A.	1	1,708	529			
Uruguay	Panama				1	93,006	61,795
Venezuela	Antigua and Barbuda	1	3,642	1,783			
	Bahamas	1	30,053	14,378			
	Greece	1	31,169	19,041			
	Hong Kong				1	18,070	9,485
	Iran				1	25,391	12,730
	Malta	1	23,263	13,807			
	Marshall Islands	1	61,342	35,396			
Vietnam	Russia	1	2,535	760			
Western Sahara	Panama	1	22,313	12,811			
Yemen	Antigua and Barbuda				1	9,611	4,260
	Germany	1	97,491	29,248			
	Malaysia	1	107,633	32,289			
TOTAL		11,511	225,448,318	114,633,152	11,478	225,181,848	114,506,799

2.8. Number and net tonnage of vessels entered and cleared with cargo and in ballast, classified by type of vessel: 2010

Type of Vessel	With Cargo		In Ballast		Total	
	No.	Tons	No	Tons	No	Tons
ENTERED						
Yacht	0	0	59	25,332	59	25,332
Motor Fishing vessel	99	4,085	249	20,252	348	24,337
Passenger vessel	0	0	280	11,930,386	280	11,930,386
Dry cargo vessel	2,598	31,702,463	0	0	2,598	31,702,463
Tanker	610	5,398,450	0	0	610	5,398,450
Other type of vessel	225	156,219	7,391	65,395,965	7,616	65,552,184
TOTAL	3,532	37,261,217	7,979	77,371,935	11,511	114,633,152
CLEARED						
Yacht	0	0	63	25,884	63	25,884
Motor Fishing vessel	98	4,057	256	21,010	354	25,067
Passenger vessel	0	0	280	11,930,386	280	11,930,386
Dry cargo vessel	2,596	31,699,951	0	0	2,596	31,699,951
Tanker	606	5,378,215	0	0	606	5,378,215
Other type of vessel	229	156,965	7,350	65,290,331	7,579	65,447,296
TOTAL	3,529	37,239,188	7,949	77,267,611	11,478	114,506,799

2.9. Number and net tonnage of vessels entered, classified by range of net tonnage and by month: 2010 ...

Range of Net Tonnage	January		February		March		April		May		June		July	
	No.	Tons	No.	Tons	No.	Tons	No.	Tons	No.	Tons	No.	Tons	No.	Tons
Under 100	93	3,002	100	3,348	105	3,730	116	3,541	146	5,683	144	5,455	173	5,985
100-249	6	806	9	1,454	18	3,234	20	3,227	30	4,793	31	4,337	24	3,620
250-499	10	3,708	21	7,542	20	7,392	15	5,397	20	8,198	21	7,373	11	3,742
500-749	15	9,498	12	7,460	15	9,739	13	7,869	13	7,867	31	19,328	16	10,085
750-999	73	65,245	68	59,822	86	75,538	66	58,210	80	70,874	70	62,465	93	82,999
1,000-1,999	120	173,297	100	146,434	116	168,671	122	182,619	110	154,035	103	148,218	105	157,367
2,000-2,999	73	176,281	43	107,749	67	164,493	43	103,650	57	145,699	57	143,916	65	162,525
3,000-3,999	49	168,951	59	206,173	61	213,080	62	216,028	69	241,251	63	221,063	63	223,591
4,000-4,999	36	163,294	34	150,495	48	220,912	49	223,160	49	224,121	32	145,158	34	158,002
5,000-5,999	21	113,848	22	116,650	23	121,445	26	137,827	14	74,256	34	182,433	20	105,272
6,000-6,999	15	98,116	14	90,650	22	139,043	26	164,682	21	132,155	36	227,341	36	228,256
7,000-7,999	5	36,936	15	112,507	8	60,201	7	52,959	11	83,960	18	135,899	19	142,386
8,000-8,999	36	307,342	52	447,593	54	467,709	41	356,828	41	353,107	37	321,343	49	421,047
9,000-9,999	56	537,960	60	569,490	66	637,032	60	576,970	57	550,270	37	354,934	33	319,777
Over 9,999	339	10,299,064	261	7,063,206	284	7,383,898	295	7,187,781	304	7,860,070	273	7,510,545	261	6,922,716
Total	947	12,157,348	870	9,090,573	993	9,676,117	961	9,280,748	1,022	9,916,339	987	9,489,808	1,002	8,947,370

... 2.9. Number and net tonnage of vessels entered, classified by range of net tonnage and by month: 2010

Range of Net Tonnage	August		September		October		November		December		Total	
	No.	Tons	No.	Tons	No.	Tons	No.	Tons	No.	Tons	No.	Tons
Under 100	166	6,159	186	6,182	160	5,784	94	2,804	109	3,219	1,592	54,892
100-249	12	2,027	16	2,324	13	2,185	9	1,515	12	2,038	200	31,560
250-499	17	5,972	12	4,477	18	6,572	13	4,905	21	7,742	199	73,020
500-749	19	12,434	13	8,241	25	16,013	23	14,003	16	10,597	211	133,134
750-999	74	66,313	90	80,036	48	42,359	26	22,166	27	23,317	801	709,344
1,000-1,999	103	146,883	102	142,976	136	199,348	91	137,661	128	183,630	1,336	1,941,139
2,000-2,999	48	119,499	72	178,530	110	269,298	89	215,359	90	220,180	814	2,007,179
3,000-3,999	69	243,558	74	260,369	73	255,970	61	212,387	77	272,132	780	2,734,553
4,000-4,999	33	147,938	49	222,986	41	181,703	40	184,762	39	177,284	484	2,199,815
5,000-5,999	15	78,732	34	179,583	27	143,264	17	88,405	22	115,092	275	1,456,807
6,000-6,999	35	222,461	18	112,999	34	215,726	21	135,618	28	179,683	306	1,946,730
7,000-7,999	13	98,286	12	89,794	15	113,235	7	52,983	13	96,590	143	1,075,736
8,000-8,999	42	359,577	37	317,216	31	265,842	25	216,288	20	171,528	465	4,005,420
9,000-9,999	29	278,203	40	382,139	63	605,829	46	443,589	41	397,733	588	5,653,926
Over 9,999	239	7,207,060	234	6,351,165	285	7,915,181	269	7,776,818	273	7,132,393	3,317	90,609,897
Total	914	8,995,102	989	8,339,017	1,079	10,238,309	831	9,509,263	916	8,993,158	11,511	114,633,152

2.10. Number and tonnage of vessels entered, classified by range of gross tonnage: 2010

Range of Tonnage (Gross)	No.	Gross Tons	Net Tons
Under 100	906	26,486	20,735
100-249	559	98,682	34,464
250-499	210	71,551	22,070
500-749	73	45,810	15,830
750-999	108	101,073	40,660
1,000-1,999	651	1,089,438	529,721
2,000-2,999	720	1,879,247	855,562
3,000-3,999	811	2,674,177	1,055,176
4,000-4,999	480	2,094,960	926,727
5,000-5,999	348	1,917,002	893,892
6,000-6,999	295	1,897,595	873,876
7,000-7,999	401	2,980,877	1,428,856
8,000-8,999	399	3,376,119	1,339,198
9,000-9,999	356	3,433,300	1,655,180
10,000-19,999	1,117	16,874,337	7,763,671
20,000-29,999	1,808	44,756,079	19,219,798
30,000-39,999	555	18,839,876	8,814,592
40,000-49,999	346	14,910,009	7,599,704
50,000-59,999	367	20,507,115	11,216,573
60,000-69,999	339	21,542,549	11,529,809
70,000-79,999	86	6,450,973	3,612,357
80,000-89,999	235	19,575,180	12,047,096
90,000-99,999	104	9,691,921	4,547,090
100,000 and Over	237	30,613,962	18,590,515
Total	11,511	225,448,318	114,633,152

**2.11. Number and tonnage of vessels entered with cargoes and in ballast
classified by range of net tonnage: 2010**

Range of Net Tonnage	With Cargo		In Ballast		Total	
	No.	Net Tons	No.	Net Tons	No.	Net Tons
Under 100	7	142	1,585	54,750	1,592	54,892
100-249	4	494	196	31,066	200	31,560
250-499	15	6,381	184	66,639	199	73,020
500-749	37	21,712	174	111,422	211	133,134
750-999	93	77,439	708	631,905	801	709,344
1,000-1,999	252	385,988	1,084	1,555,151	1,336	1,941,139
2,000-2,999	118	296,541	696	1,710,638	814	2,007,179
3,000-3,999	416	1,464,086	364	1,270,467	780	2,734,553
4,000-4,999	263	1,213,338	221	986,477	484	2,199,815
5,000-5,999	148	777,898	127	678,909	275	1,456,807
6,000-6,999	187	1,187,188	119	759,542	306	1,946,730
7,000-7,999	83	624,415	60	451,321	143	1,075,736
8,000-8,999	249	2,140,444	216	1,864,976	465	4,005,420
9,000-9,999	236	2,280,373	352	3,373,553	588	5,653,926
10,000 and Over	1,100	26,624,474	2,217	63,985,423	3,317	90,609,897
Total	3,208	37,100,913	8,303	77,532,239	11,511	114,633,152

2.12. Number and tonnage of vessels cleared, classified by duration of stay in harbour: 2010

Duration in Days	With Cargo				In Ballast				Total			
	No.	Gross Tons	Net Tons	Crews	No.	Gross Tons	Net Tons	Crews	No.	Gross Tons	Net Tons	Crews
1	2,604	65,925,679	32,089,756	0	6,880	143,227,592	74,907,584	0	9,484	209,153,271	106,997,340	0
2	359	7,260,099	3,426,668	0	347	1,788,443	859,503	0	706	9,048,542	4,286,171	0
3	114	1,642,700	747,608	0	220	1,260,486	626,205	0	334	2,903,186	1,373,813	0
4	60	855,366	393,256	0	128	363,388	157,030	0	188	1,218,754	550,286	0
5	25	345,270	158,894	0	98	225,333	99,759	0	123	570,603	258,653	0
6	15	211,870	112,267	0	74	341,573	125,477	0	89	553,443	237,744	0
7	10	163,818	78,027	0	49	37,764	15,413	0	59	201,582	93,440	0
8	3	62,480	34,750	0	40	90,568	45,353	0	43	153,048	80,103	0
9	0	0	0	0	29	109,811	47,561	0	29	109,811	47,561	0
10	1	2,827	1,595	0	27	105,260	46,369	0	28	108,087	47,964	0
11	0	0	0	0	36	213,054	106,266	0	36	213,054	106,266	0
12	1	3,746	2,317	0	18	177,758	115,826	0	19	181,504	118,143	0
13	2	20,912	10,007	0	25	35,515	13,080	0	27	56,427	23,087	0
14	0	0	0	0	19	91,120	37,187	0	19	91,120	37,187	0
15	0	0	0	0	9	30,316	13,827	0	9	30,316	13,827	0
16-29	3	26,350	11,904	0	105	213,176	81,254	0	108	239,526	93,158	0
30-59	5	20,577	11,117	0	79	193,191	73,293	0	84	213,768	84,410	0
60 and over	0	0	0	0	93	135,806	57,646	0	93	135,806	57,646	0
Total	3,202	76,541,694	37,078,166	0	8,276	148,640,154	77,428,633	0	11,478	225,181,848	114,506,799	0

2.13. Number and tonnage of Maltese vessels entered and cleared classified by country and port of origin or destination: 2010 ...

Country and Port of Origin or Destination		Arrivals			Departures		
		No.	Gross Tons	Net Tons	No.	Gross Tons	Net Tons
Albania	Durres	5	29,903	14,788	3	13,426	5,986
Algeria	Djen Djen	2	17,161	7,270	1	4,974	1,918
	Algiers	5	80,103	43,859	7	97,535	49,117
	Annaba	7	53,453	26,030	8	48,677	24,271
	Arzew	1	23,236	10,113	1	7,366	3,614
	Bejaia	13	115,870	55,739	12	107,327	51,688
	Ghazaouet	0	0	0	1	1,543	718
	Mostaganem	2	26,289	12,598	9	81,444	45,869
	Oran	5	33,538	17,701	3	34,940	17,782
Angola	Skikda	11	164,639	90,761	13	189,929	100,875
	Luanda	2	44,766	20,038	1	2,278	1,402
Australia	Port Bonython	0	0	0	1	10,490	5,264
Bahrain	Sitra	1	23,304	10,232	0	0	0
Belgium	Antwerp	5	83,716	42,438	2	33,388	16,832
	Ghent	0	0	0	2	13,828	7,640
Brazil	Itaqui	0	0	0	2	80,028	50,862
	Maceio	1	17,356	8,715	0	0	0
	Rio de Janeiro	1	14,118	6,124	0	0	0
	Trombetas	0	0	0	2	82,452	50,968
Bulgaria	Burgas	1	25,561	9,089	2	29,160	11,528
	Balchik	1	3,556	1,535	0	0	0
	Varna	7	34,511	17,053	3	5,827	2,733
Canada	Catalina	0	0	0	1	16,775	9,254
	Quebec	1	27,011	16,011	0	0	0
China	Dalian	0	0	0	1	85,462	53,441
	Tianjin	1	3,556	1,535	0	0	0
Colombia	Puerto Bolivar	1	41,342	25,325	0	0	0
Congo	Congo	0	0	0	1	84,147	50,676
Croatia	Dubrovnik	0	0	0	1	47,413	25,488
	Omisalj	2	8,132	2,438	0	0	0
	Ploce	5	25,017	11,391	1	41,342	25,325
	Plomin	1	41,342	25,325	0	0	0
	Pula	1	18,278	9,088	0	0	0
	Rijeka	20	192,320	93,584	6	35,129	15,990
	Rovinj	1	395	140	0	0	0
	Split	4	13,278	5,990	0	0	0
	Trogir	1	2,485	745	1	2,485	745
	Zadar	1	3,214	1,424	2	4,542	1,843
Cyprus	Offshore Cyprus	1	83,805	49,031	0	0	0
	Larnaca	0	0	0	1	25,561	9,089
	Limassol	3	192,974	108,041	2	30,900	13,975
Democratic Republic of Congo	Matadi	0	0	0	2	9,707	5,059
Denmark	Aarhus	0	0	0	1	7,638	3,950
Egypt	Abu Kir	0	0	0	2	9,181	5,174
	Alexandria	6	63,996	36,867	10	233,580	115,627
	Damietta	31	799,260	434,791	25	723,309	422,702
	El Arish	1	5,284	3,169	0	0	0

... 2.13. Number and tonnage of Maltese vessels entered and cleared classified by country and port of origin or destination: 2010

Country and Port of Origin or Destination		Arrivals			Departures		
		No.	Gross Tons	Net Tons	No.	Gross Tons	Net Tons
Egypt cont.	El Dekheila	3	90,820	56,736	1	5,684	3,240
	Port Said	5	141,300	65,333	11	421,887	230,284
	Sidi Kerir	3	273,066	153,507	5	311,321	182,274
	Suez	8	262,368	153,659	3	107,667	67,402
	Suez Canal	3	31,511	15,816	3	65,754	32,421
France	Caen	1	5,456	3,425	1	2,449	1,380
	Donges	2	170,060	107,151	0	0	0
	Dunkirk	3	19,512	10,870	1	4,860	2,196
	Fos	9	374,577	209,106	6	134,970	70,235
	La Nouvelle	3	35,970	16,060	0	0	0
	La Vera	4	35,090	13,468	2	87,611	43,866
	Le Havre	5	334,849	157,676	3	223,144	136,199
	Lorient	0	0	0	1	5,684	3,230
	Lyon	2	57,757	32,754	0	0	0
	Marseilles	3	122,628	65,188	0	0	0
	Nice	1	591	177	0	0	0
	Reaumont	1	5,840	2,850	0	0	0
	Rouen	4	20,016	10,847	0	0	0
Sete	0	0	0	1	4,059	1,853	
Georgia	Kulevi	1	25,400	9,951	0	0	0
	Batumi	0	0	0	1	25,561	9,089
Germany	Brake	0	0	0	1	3,556	1,535
	Hamburg	0	0	0	2	71,929	41,341
	Rostock	1	3,556	1,535	0	0	0
	Wilhelmshaven	0	0	0	1	83,805	49,031
Ghana	Takoradi	1	12,899	6,023	1	7,617	3,520
	Tema	0	0	0	1	30,040	13,312
Gibraltar	Gibraltar	15	245,544	125,840	25	417,176	227,057
Greece	Agia Marina	0	0	0	1	11,848	5,452
	Agioi Theodoroi	0	0	0	1	248	74
	Aspropyrgos	0	0	0	2	29,991	11,190
	Astakos	1	277	77	0	0	0
	Drepanon	1	7,410	2,654	1	9,299	3,618
	Greece	2	324	117	0	0	0
	Heraklion	2	8,400	2,526	1	9,957	5,032
	Itea	1	32,277	11,748	0	0	0
	Kali Limenes	2	58,785	31,615	0	0	0
	Katakolo	1	47,413	25,488	1	7,744	5,245
	Milos	1	2,400	1,030	1	4,285	2,039
	Perama	1	4,430	2,101	0	0	0
	Piraeus	11	114,343	56,111	24	412,143	199,016
	Thessaloniki	3	31,251	4,503	2	10,003	4,612
	Tsingeli	2	6,772	4,244	0	0	0
Volos	0	0	0	4	28,684	14,320	
Yali	1	3,936	1,612	0	0	0	
Guinea	Kamsar	0	0	0	1	39,768	25,768
Iceland	Kopasker	1	21,554	6,467	0	0	0
India	Mumbai	2	33,388	16,832	0	0	0
	Sikka	1	61,341	35,396	0	0	0

... 2.13. Number and tonnage of Maltese vessels entered and cleared classified by country and port of origin or destination: 2010

Country and Port of Origin or Destination		Arrivals			Departures		
		No.	Gross Tons	Net Tons	No.	Gross Tons	Net Tons
Iran	Kharg Island	1	81,479	50,676	0	0	0
	Lavan Island	1	84,147	50,676	0	0	0
	Sirri Island	2	166,941	104,117	0	0	0
Israel	Ashdod	2	30,369	12,921	2	32,414	14,092
	Ashkelon	1	28,077	11,613	0	0	0
	Hadera	2	77,604	50,756	0	0	0
	Haifa	3	69,320	36,643	5	41,916	18,275
Italy	Ancona	10	70,788	35,707	10	93,616	47,545
	Augusta	42	410,545	196,162	32	119,430	61,425
	Bari	2	36,672	21,152	1	2,882	1,581
	Brindisi	4	105,326	52,569	0	0	0
	Cagliari	1	7,171	3,580	0	0	0
	Castellammare del Golfo	0	0	0	1	3,504	1,184
	Catania	53	274,153	82,520	55	291,117	88,027
	Chioggia	2	8,052	4,553	0	0	0
	Civitavecchia	4	91,757	56,855	0	0	0
	Crotone	1	479	144	1	479	144
	Falconara	1	85,462	53,441	5	107,754	63,485
	Fiumicino	4	192,520	103,110	2	84,573	45,475
	Gallipoli	1	3,466	1,910	1	3,466	1,910
	Gela	2	7,994	3,680	1	25,804	11,366
	Genoa	15	813,147	458,816	8	175,164	94,195
	Gioia Tauro	1	9,957	5,032	5	42,508	23,662
	La Spezia	2	9,324	4,700	9	181,679	59,370
	Lampedusa	1	33	33	0	0	0
	Licata	0	0	0	1	4,200	1,263
	Livorno	5	51,447	25,498	7	147,341	75,332
	Manfredonia	1	2,449	1,380	0	0	0
	Maratea	1	4,109	2,349	0	0	0
	Marina di Carrara	1	3,259	2,034	0	0	0
	Marsala	1	1,851	945	0	0	0
	Milazzo	2	84,314	41,523	4	75,236	32,185
	Monopoli	0	0	0	1	2,914	1,311
	Naples	8	330,899	176,225	3	89,481	41,694
	Offshore Sicily	2	352	276	1	176	100
	Otranto	0	0	0	1	2,532	775
	Palermo	13	464,537	200,317	2	43,408	22,759
Pantelleria	0	0	0	1	2,298	869	
Porto Empedocle	3	5,946	3,306	5	9,910	5,510	
Porto Vesme	1	6,030	3,602	0	0	0	
Pozzallo	557	2,225,468	685,217	523	2,050,986	631,526	
Ravenna	8	46,449	24,138	8	32,527	15,877	
Reggio di Calabria	0	0	0	1	4,200	1,263	
Riposto	1	2,990	897	0	0	0	
Salerno	19	359,978	107,989	1	16,925	5,077	
Santa Panagia	3	160,783	89,831	1	11,935	5,137	
Sarroch	13	692,832	398,119	2	79,316	38,957	
Savona	5	158,951	95,422	2	65,740	35,491	
Sicily	1	1,982	1,102	0	0	0	
Siracusa	4	18,925	7,196	0	0	0	
Taormina	3	37,341	13,298	1	32,277	11,748	
Taranto	8	87,101	40,101	3	10,736	5,278	
Trapani	0	0	0	9	254,520	133,189	
Trieste	2	141,530	82,483	5	283,821	166,841	
Venice	3	23,175	11,954	4	45,991	20,598	

... 2.13. Number and tonnage of Maltese vessels entered and cleared classified by country and port of origin or destination: 2010

Country and Port of Origin or Destination		Arrivals			Departures		
		No.	Gross Tons	Net Tons	No.	Gross Tons	Net Tons
Jamaica	Port Kaiser	0	0	0	1	39,768	25,768
Japan	Misaki	0	0	0	1	3,796	1,549
Korea, North	Korea	0	0	0	1	158,327	109,922
Lebanon	Beirut	7	437,540	268,978	3	47,364	22,284
Libya	Abu Kammash	1	4,066	1,219	0	0	0
	Benghazi	8	159,914	83,204	11	230,074	98,113
	El Khoms	17	220,218	86,308	44	725,773	244,278
	Es Sider	4	257,624	144,156	7	465,818	263,862
	Marsa el Brega	4	34,847	18,374	4	105,310	64,258
	Melittah	1	62,247	33,887	4	248,988	135,548
	Misurata	18	341,013	107,300	22	346,253	134,067
	Offshore Libya	2	23,500	161	6	137,506	81,108
	Ras Lanuf	4	80,204	35,139	14	125,182	53,006
	Sirte	1	221	66	1	221	66
	Tobruk	0	0	0	1	1,474	442
Libya	Tripoli	11	342,661	181,336	18	244,154	91,790
	Zawia Terminal	4	225,527	124,915	3	186,741	101,661
Madagascar	Port St Louis	1	1,554	672	0	0	0
Malaysia	Port Klang	2	43,185	23,011	1	25,457	14,756
Malta	Delimara Fish Farm	3	572	372	4	295	345
	Fishing Grounds	2	238	238	2	174	174
	Marsaxlokk	35	564,242	290,318	24	338,432	165,737
	Off St. Paul's Bay	56	161	1,536	44	176	1,251
	Valletta	18	107,494	48,474	16	98,223	40,197
Monaco	Monaco	0	0	0	1	2,990	897
Morocco	Casablanca	2	49,475	21,321	2	28,881	15,863
	Jorf Lasfar	0	0	0	2	9,969	5,269
	Mohammedia	1	4,066	1,219	2	85,292	53,891
	Nador	1	10,265	5,641	0	0	0
	Safi	1	4,988	2,406	0	0	0
	Tangier	7	156,414	48,442	9	161,676	77,994
Montenegro	Bar	0	0	0	1	1,676	1,011
	Monte Negro	1	1,676	1,011	0	0	0
Netherlands	Amsterdam	0	0	0	1	7,321	3,582
	Rotterdam	3	99,469	61,025	5	253,101	159,339
Netherlands Antilles	St. Eustatius	1	27,254	13,003	0	0	0
Nigeria	Lagos	0	0	0	1	25,385	10,020
Norfolk Island	Norfolk Island	0	0	0	1	13,957	7,249
Norway	Tyssedal	1	16,502	9,237	0	0	0
Oman	Muscat	1	622	186	0	0	0
Philippines	Bataan	1	12,649	6,251	0	0	0
	Villanueva	1	3,796	1,549	0	0	0
Poland	Poland	1	2,749	1,110	0	0	0

... 2.13. Number and tonnage of Maltese vessels entered and cleared classified by country and port of origin or destination: 2010

Country and Port of Origin or Destination		Arrivals			Departures		
		No.	Gross Tons	Net Tons	No.	Gross Tons	Net Tons
Portugal	Aveiro	0	0	0	2	8,464	3,764
	Leixoes	1	85,462	53,441	0	0	0
	Lisbon	6	131,155	65,149	1	2,451	1,033
	Setubal	0	0	0	2	5,082	2,339
	Sines	3	248,420	154,793	1	23,304	10,232
Romania	Constanza	4	68,475	28,874	2	30,510	3,580
	Tulcea	1	5,573	2,511	0	0	0
Russia	Murmansk	0	0	0	1	35,680	20,846
	Novorossisk	5	98,231	49,423	5	223,243	127,255
	St. Petersburg	0	0	0	1	2,551	877
	Tuapse	3	64,527	28,370	1	25,287	10,185
Saudi Arabia	Jeddah	2	19,348	9,182	2	59,277	33,238
	Ras Tanura	3	252,403	157,558	0	0	0
	Saudi Arabia	1	35,915	21,910	0	0	0
	Yanbu	3	171,568	107,780	0	0	0
Sea	Black Sea	0	0	0	1	23,339	0
	Outside Territorial Waters	1,240	7,448,464	4,191,992	1,268	8,911,589	4,968,247
	Within Territorial Waters	182	5,396,511	3,045,634	192	5,723,927	3,258,486
Senegal	Dakar	1	25,385	10,020	1	22,383	10,019
Singapore	Singapore	4	58,284	31,285	4	252,858	154,158
Slovenia	Koper	21	255,049	121,453	15	147,519	79,076
South Africa	Namibia	0	0	0	1	2,278	1,402
	Port Nolloth	1	2,449	1,380	0	0	0
Spain	Algeciras	5	254,305	155,288	5	257,116	156,587
	Alicante	0	0	0	1	4,109	2,332
	Barcelona	14	165,974	91,636	10	161,948	67,221
	Bilbao	2	80,314	42,634	4	185,456	107,503
	Cartagena	7	273,280	152,929	3	145,086	84,063
	Castellon	3	89,278	45,510	2	8,335	3,845
	Ceuta	3	10,947	3,970	1	4,811	2,294
	Gijon	0	0	0	2	9,204	4,452
	Huelva	1	81,479	50,676	3	116,743	64,298
	Ibiza	1	37,301	16,270	0	0	0
	La Coruna	0	0	0	1	28,246	12,481
	Mahon	0	0	0	1	32,277	11,748
	Marin	0	0	0	1	2,451	1,033
	Masnou	1	119	119	0	0	0
	Motril	0	0	0	1	4,816	2,295
	Palma	1	1,543	718	1	2,990	897
	Sagunto	2	1,635	489	3	35,435	19,200
San Pedro del Pinatar	1	7,617	3,520	0	0	0	
Seville	2	5,331	2,961	3	9,998	3,860	
Tarragona	8	141,837	68,699	7	44,161	23,762	
Tenerife	3	246,748	155,046	1	81,479	50,676	
Valencia	10	104,367	52,339	21	726,130	412,017	
Sri Lanka	Colombo	1	3,556	1,535	0	0	0
Sweden	Gothenburg	0	0	0	1	27,526	14,026

... 2.13. Number and tonnage of Maltese vessels entered and cleared classified by country and port of origin or destination: 2010

Country and Port of Origin or Destination		Arrivals			Departures		
		No.	Gross Tons	Net Tons	No.	Gross Tons	Net Tons
Syria	Banias	1	23,339	9,970	3	102,552	49,070
	Lattakia	1	7,171	3,580	0	0	0
Taiwan	Keelung	1	61,341	35,396	0	0	0
Tunisia	Offshore Tunis	2	1,402	420	2	1,402	420
	Bizerta	4	72,376	33,439	0	0	0
	Gabes	2	6,949	3,533	3	16,526	7,680
	La Goulette	9	188,987	100,266	12	360,326	160,346
	Rades	21	268,885	96,274	29	235,152	90,813
	Sfax	10	94,079	45,851	2	9,370	5,137
	Sousse	7	65,552	32,749	1	3,796	1,549
	Tunis	12	169,400	83,381	20	284,845	126,376
	Zarzis	1	701	210	1	3,556	1,535
Turkey	Aliaga	2	89,720	53,187	2	50,200	17,429
	Antalya	2	9,707	5,059	0	0	0
	Bandirma	0	0	0	1	3,556	1,535
	Cehan	0	0	0	1	57,066	32,719
	Ceyhan	3	298,258	181,126	11	599,746	356,676
	Dardanelles	1	23,236	10,113	2	118,407	68,115
	Derince	1	4,109	2,332	2	11,061	6,574
	Diliskelesi	0	0	0	1	2,449	1,380
	Gebze	0	0	0	2	13,806	6,817
	Gemlik	5	198,400	110,036	11	418,040	234,161
	Iskenderun	1	3,580	2,089	4	96,707	54,929
	Istanbul	11	178,064	98,310	12	243,372	132,579
	Izmir	9	161,676	77,994	2	20,803	10,765
	Limas	1	8,537	4,117	0	0	0
	Mersin	2	25,078	12,789	0	0	0
	Nemrut Bay	0	0	0	1	7,988	4,790
	Serviburun	1	4,430	2,101	0	0	0
Tuzla	1	2,721	1,228	3	14,318	5,524	
U.K.	Birkenhead	1	5,136	2,408	0	0	0
	Creeksea	0	0	0	1	2,451	1,033
	Felixstowe	0	0	0	2	46,570	22,108
	Great Yarmouth	0	0	0	1	2,400	1,030
	Immingham	1	23,232	10,079	1	23,248	9,915
	Liverpool	0	0	0	1	4,922	2,841
	Newcastle	1	8,238	4,743	0	0	0
	Outer Hebrides	1	12	12	1	2,985	956
	Sharpness	0	0	0	1	2,449	1,380
	Southampton	0	0	0	1	13,834	7,277
	Teesport	1	1,716	850	0	0	0
	U.K.	0	0	0	1	4,811	2,294
	U.S.A.	Alabama	0	0	0	1	39,736
Boston		1	25,457	14,756	0	0	0
Holland		0	0	0	1	499	149
New Orleans		0	0	0	1	16,285	9,303
New York		0	0	0	2	65,258	32,276
Norfolk		0	0	0	1	40,170	25,603
Port San Luis		1	1,354	509	0	0	0
Ravena		1	28,246	12,481	0	0	0
U.S.A.		0	0	0	1	13,472	6,361

... 2.13. Number and tonnage of Maltese vessels entered and cleared classified by country and port of origin or destination: 2010

Country and Port of Origin or Destination		Arrivals			Departures		
		No.	Gross Tons	Net Tons	No.	Gross Tons	Net Tons
Ukraine	Illichevs`k	1	39,736	25,754	1	12,899	6,023
	Kerch	2	88,263	49,031	0	0	0
	Mariupol	2	8,301	3,845	0	0	0
	Nikolayev	1	5,684	3,230	1	23,236	10,113
	Odessa	1	7,988	4,790	3	77,408	38,380
	Ukraine	1	41,226	25,484	2	33,388	16,832
United Arab Emirates	Abu Dhabi	1	2,990	897	0	0	0
	Dubai	1	8,621	3,907	0	0	0
	Khor Fakkan	0	0	0	1	131,332	59,901
Venezuela	Palua	1	23,263	13,807	0	0	0
Total		2,982	34,050,325	17,785,331	2,945	33,993,513	17,758,824

2.14. Number, tonnage and type of vessels, registered under the Merchant Shipping Act, 1973: 2010

Type of vessel	Registered during 2010		As on 31 December 2010	
	No.	Gross Tonnage	No.	Gross Tonnage
Pleasure Yacht	267	14,416	2464	62,264
Motor Fishing Vessel	16	242	800	9,522
Dry Cargo Vessel	213	5,611,098	1314	25,085,379
Liquid Bulk	109	1,989,175	557	13,743,698
Other	89	117,449	408	415,691
TOTAL	694	7,732,380	5543	39,316,554

Source: Registry of Shipping and Seamen

2.15. Tonnage of cargo unloaded and loaded at Malta: 2005-2010

Year	Cargo Unloaded (Tons)	Cargo Loaded (Tons)
2005	6,260,966	1,666,779
2006	6,850,433	1,906,318
2007	8,289,608	3,959,162
2008	7,643,881	3,631,564
2009	8,466,505	4,667,129
2010	8,561,742	4,348,351

2.16. Cargo unloaded and loaded classified by country of origin/destination of vessel: 2010 ...

Country of Origin/Destination of Vessel (port)	Unloaded (tons)	Loaded (tons)
Abidjan		30,999
Agioi Theodoroi	30,000	2,000
Ajaccio		83,253
Alexandria	58,783	478,663
Algeciras	27,011	25,000
Algiers	1,282	11,492
Aliaga	15,356	34,478
Ambarli	6	
Ancona	11,829	17
Annaba	2,896	22
Antalya	63	
Antwerp	32,551	110
Apapa-Lagos		531
Arles	6,821	
Arzew	10,336	
Ashdod	10,598	33,000
Aspropyrgos		4,999
Astakos	1,340	70
Augusta	478,620	35,237
Balboa		23
Baltimore	261	
Banias		116,378
Banjarmasin		70,774
Bar	26,400	439
Barcelona	28,242	2,716
Barletta	1,500	
Bastia		33,398
Beirut	15,131	1,703
Bejaia	471	62
Benghazi	768	1,710
Berre	10,724	
Bizerta	5,667	10,500
Bourgas	15,000	
Braila	3,095	
Brindisi	3,600	
Buenos Aires		38,299
Burgas	6,890	2,000
Caen		1,254
Cagliari	35,402	4,946
Calais	398	
Canary Islands	17	
Cartagena	36,045	
Casablanca	7,989	112
Castellon	30,978	
Catania	190,131	126,622
Ceuta		9,913
Chalon-sur-Saone	1,410	
Chioggia	1,052	
Civitavecchia	4,815	

... 2.16. Cargo unloaded and loaded classified by country of origin/destination of vessel: 2010

Country of Origin/Destination of Vessel (port)	Unloaded (tons)	Loaded (tons)
Constanza	106,982	353
Corsica		5,253
Cotonou		38,000
Crete	3,300	20,002
Dakar		33,498
Damietta	19,171	11,574
Derince	125	420
Djen Djen	862	
Dortyol	3,700	
Dubrovnik		26
Durres	6,006	684
El Dekheila		50,106
El Khoms	2,236	36,657
Eleusis		25,350
Elevtherai		29,947
Esbjerg	531	
Falconara		41,949
Fawley	13,800	
Felixstowe		1,569
Fishing Grounds	6,179	
Fiumicino	134,094	
Fos	262,159	34,802
Fowey	19,744	
Fredericia	49,954	
Fredrikstad	5,066	
Fremantle	190	
Gabes	710	402
Galatz	1,459	
Gandia	420	
Gela	104,069	46,385
Gemlik	615	2,340
Genoa	126,140	21,016
Georgia	59,780	
Gibraltar	130,547	78,045
Gioia Tauro	36,379	12,509
Greece	510	4,865
Haifa	30,000	3,105
Hamburg	25,632	160
Hong Kong		241
Huelva	4,935	
Immingham	72,164	395
Iskenderun	29,830	5,344
Istanbul	867	13,797
Izmir	22,346	35,967
Izmit		2,783
Jacksonville	1,066	
Jakarta		1,340
Jebel Ali	222	60
Jeddah	7,017	13,275

... 2.16. Cargo unloaded and loaded classified by country of origin/destination of vessel: 2010

Country of Origin/Destination of Vessel (port)	Unloaded (tons)	Loaded (tons)
Jorf Lasfar		9,000
Jubail	29,637	
Kalajoki	1,206	
Kalamaki	1,100	
Kalecik	13,200	
Kali Limenes		20,255
Kavkaz	25,100	
Kerch	35,000	
Khor Fakkan		11,560
Kopasker	98	
Koper	5,706	30,314
Kulevi	177,693	
La Coruna		29,250
La Goulette	40,538	7,000
La Skhira	15,155	
La Spezia	21,785	43,622
La Vera	84,923	
Larnaca	179	73,456
Lattakia	253	7,208
Lavera	1,428	
Le Havre	134,228	8,029
Limassol	4,363	72,899
Linoperamata		20,324
Lisbon	37,805	
Livorno	71,867	1,822
Lubeck		39
Lyon	1,377	
Malaga		195
Mariupol	115	
Marmara		9,442
Marsa el Brega		486
Marsala	6,364	
Marsaxlokk	258,586	117
Marseilles	1,212	
Mersin	17,623	75,177
Milazzo	41,961	
Misurata	1,852	16,263
Mohammedia		4,768
Mostaganem	63	
Naples	18,261	43,629
Nea Karvali	902	
Nemrut Bay	16,240	9,014
New York	71,300	
Nikolayev	30,000	
Novorossisk	66,987	4
Odessa	75,935	
Offshore Libya		4,092
Oman	15	
Oran	357	79

... 2.16. Cargo unloaded and loaded classified by country of origin/destination of vessel: 2010

Country of Origin/Destination of Vessel (port)	Unloaded (tons)	Loaded (tons)
Outside Territorial Waters	1,888,962	460,941
Palermo	75,794	16,466
Palma	12,003	31
Pangi	1,445	
Piraeus	26,461	56,069
Ploce	14,870	
Port Kelang	8,457	1,033
Port Said	53,087	75,995
Port St. Louis	2,922	
Porto Empedocle	14,267	
Porto Maghera	968	
Porto Nogaro	22,135	
Poti	2,291	11
Pozzallo	268,520	765
Qingdao		1,222
Quebec	7,807	
Rades	6,906	6,257
Ras Lanuf	7,450	
Ravenna	49,852	20,499
Rhodes	8,000	127,123
Rijeka	156,614	26,712
Rio de Janeiro		375
Rostock	2,951	
Rotterdam	111,264	244
Rouen		20,002
Salerno	9,721	324
Samsun	8,000	
San Vito Lo Capo	1,210	
Santa Cruz		8,518
Santa Panagia	113,675	28,095
Sardinia		4,725
Sarroch	170,794	46,971
Savannah	56	
Savona	4,939	
Sete	3,983	
Sevastopol	30,404	
Seville		2,200
Sfax	233	
Shanghai		675
Sicily	2,936	
Sikka	37,900	
Singapore	36,500	1,031
Skikda	16,004	959
Slagen	30,000	
Southampton		507
Split	21,471	98
St. Louis du Rhone	2,770	

... 2.16. Cargo unloaded and loaded classified by country of origin/destination of vessel: 2010

Country of Origin/Destination of Vessel (port)	Unloaded (tons)	Loaded (tons)
St. Usage	4,268	
Suez	38,880	161,764
Suez Canal	43,729	43,103
Szczecin	363	
Tanger Med	1,306	1,239
Tangier	8,074	8,622
Tanjung Pelepas		330
Taranto	120,120	484
Tarragona	15,882	
Tartous	628	615
Tenes		5,254
Termini Imerese	5,402	
Thessaloniki	2,087	14,498
Tilbury		3,176
Tobruk		5,992
Torre Annunziata	8,500	
Trapani		645
Trieste	8,150	40
Tripoli	12,552	13,582
Tsingeli	2,694	
Tuapse	101,010	
Tunis	5,240	27,587
Vadinar Terminal	1,032	
Vado Ligure	21,142	
Valencia	16,334	11,462
Valletta	260,650	6,055
Varna	2,646	
Vasto	8,998	
Venice	390	43
Vierow	5,453	
Vigo	226	
Volos	57	473
Within Territorial Waters	856,979	889,181
Yanbu	40,029	
Zarzis	7,526	
Zawia Terminal		15,375
Zeebrugge	15,074	
Total	8,561,742	4,348,351

2.17. Cargo unloaded and loaded by vessel classified by nationality of vessel: 2010 ...

Nationality of Vessel	Unloaded (tons)	Loaded (tons)
Antigua and Barbuda	98,478	49,333
Austria	3,100	0
Bahamas	203,755	42,224
Belgium	710	0
Belize	168,154	0
Bermuda	692	782
Cayman Islands	80,288	49,500
China	119,914	57,100
Comoros	2,417	0
Cook Islands	17	0
Croatia	1,380	200
Cyprus	205,745	103,498
Denmark	512,962	281,328
Egypt	6,191	7,209
Estonia	0	1,254
France	22,179	16,052
Germany	75,732	46,821
Gibraltar	18,217	334
Greece	401,060	304,040
Honduras	13,200	0
Hong Kong	9,494	4,136
India	0	28,000
Iran	11,354	1,119
Isle of Man	122,193	18,069
Italy	1,554,448	1,018,877
Japan	179	0
Latvia	1,996	0
Liberia	782,230	527,658
Lithuania	9,362	0
Luxembourg	182,142	165,356
Malta	1,127,996	465,174
Marshall Islands	1,455,483	813,506
Moldovia	4,195	3,107
Montenegro	13,200	0
Morocco	635	173
Netherlands	42,463	20,500
Netherlands Antilles	7,941	2,305
Norway	172,864	26,112
Norwegian International Ship Register	41,969	28,500
Panama	168,531	53,549
Philippines	38,237	0
Portugal	5,376	0
Russia	7,633	0
Saudi Arabia	121,076	0
Seychelles	29,697	0
Singapore	228,414	38,457

... 2.17. Cargo unloaded and loaded by vessel classified by nationality of vessel: 2010

Nationality of Vessel	Unloaded (tons)	Loaded (tons)
Slovakia	3,962	2,900
Spain	74,032	30,065
St. Vincent and Grenadines	7,193	8,044
Sweden	458	0
Switzerland	0	0
Syria	6,481	0
Tunisia	6,046	0
Turkey	94,236	96,217
U.K.	279,801	36,852
Ukraine	3,113	0
United Arab Emirates	4,621	0
Vietnam	8,500	0
Total	8,561,742	4,348,351

2.18. Unitised cargo and number of units unloaded and loaded: 2009-2010

	UNLOADED						LOADED					
	TRAILERS		CONTAINERS			CARGO (tons)	TRAILERS		CONTAINERS			CARGO (tons)
	20 Ft	40 Ft	20 Ft	40 Ft	Empty		20 Ft	40 Ft	20 Ft	40 Ft	Empty	
2009	0	11,246	20,834	14,990	536	1,966,747	0	3,132	3,701	2,653	41,982	395,022
2010	0	11,857	20,288	14,267	632	1,980,821	0	3,640	4,074	3,046	39,788	452,589
January	0	668	1,317	971	23	123,326	0	243	157	214	3,753	27,702
February	0	894	1,759	1,067	84	150,801	0	252	221	189	2,387	29,409
March	0	1,157	1,827	1,250	53	178,035	0	307	553	232	3,340	41,927
April	0	897	1,837	1,200	101	164,705	0	411	502	341	3,172	52,103
May	0	1,121	1,661	1,012	34	166,202	0	395	508	299	3,412	49,308
June	0	1,041	1,794	1,372	60	181,520	0	290	524	260	2,915	42,855
July	0	1,023	1,826	1,325	74	182,251	0	325	324	261	3,963	35,753
August	0	1,002	1,498	1,219	26	163,255	0	249	272	257	2,437	34,894
September	0	967	1,679	1,332	18	128,633	0	305	280	275	3,557	27,490
October	0	1,053	1,583	1,196	30	208,786	0	317	274	214	3,191	44,859
November	0	1,172	1,900	1,222	25	182,899	0	310	270	281	4,329	37,607
December	0	862	1,607	1,101	104	150,408	0	236	189	223	3,332	28,682

Sources: VGT Ltd and Port Work Scheme

2.19. Stock* of fishing vessels registered in Malta and Gozo by region: 2010

Region	Type of vessel							
	Bimbu	Firilla	Kajjik	Luzzu	MPV	Trawler	Other	Total
MALTA	40	21	950	305	1,274	23	384	2,997
Malta	35	21	773	250	1,115	21	344	2,559
Southern Harbour	5	2	114	24	152	3	56	356
Northern Harbour	13	5	143	38	192	4	46	441
South Eastern	11	8	196	140	371	9	96	831
Western	3	3	117	16	165	0	64	368
Northern	3	3	203	32	235	5	82	563
Gozo and Comino	5	0	177	55	159	2	40	438

* as at end of 2010

2.20. Stock* of fishing licences by type of licence and type of vessels: 2010

Vessel type	Registration				
	MFA	MFB	MFC	MFD	Total
Total	396	701	1,871	29	2,997
Bimbu	8	14	18	0	40
Firilla	3	6	12	0	21
Kajjik	62	247	641	0	950
Luzzu	105	100	100	0	305
MPV	187	316	764	7	1,274
Trawler	23	0	0	0	23
Other	8	18	336	22	384

* as at end of 2010

2.21. Stock* of fishing licences by type of licence and region: 2010

Region	Registration				
	MFA	MFB	MFC	MFD	Total
MALTA	396	701	1,871	29	2,997
Malta	307	553	1,670	29	2,559
Southern Harbour	14	58	280	4	356
Northern Harbour	30	101	309	1	441
South Eastern	188	170	458	15	831
Western	23	97	248	0	368
Northern	52	127	375	9	563
Gozo and Comino	89	148	201	0	438

* as at end of 2010

2.22. Cruise Liners: Transit Passengers

Month	Year			absolute change	percentage change
	2008	2009	2010	2010/2009	2010/2009
January	2,193	12,542	9,060	-3,482	-
February	2,464	14,137	11,363	-2,774	-
March	6,165	5,017	25,030	20,013	398.9
April	44,322	37,001	53,834	16,833	45.5
May	71,719	29,809	50,947	21,138	70.9
June	64,160	31,696	43,862	12,166	38.4
July	65,200	50,281	44,447	-5,834	-11.6
August	71,828	53,101	50,203	-2,898	-5.5
September	70,581	55,733	46,874	-8,859	-15.9
October	69,970	52,795	55,558	2,763	5.2
November	43,446	49,132	46,882	-2,250	-4.6
December	15,081	20,064	23,779	3,715	18.5
Total	527,129	411,308	461,839	50,531	12.3

2.23. Cruise Liners: Passenger Embarkations

Month	Year			absolute change	percentage change
	2008	2009	2010	2010/2009	2010/2009
January	0	2	0	-2	-
February	0	7	0	-7	-
March	0	17	258	241	-
April	844	440	1,218	778	176.8
May	1,417	1,185	2,117	932	78.6
June	1,661	992	1,851	859	86.6
July	3,131	2,436	3,327	891	36.6
August	2,435	2,547	1,290	-1,257	-49.4
September	3,004	3,023	2,146	-877	-29.0
October	1,290	1,934	1,602	-332	-17.2
November	445	1,505	832	-673	-
December	18	4	138	134	3,350.0
Total	14,245	14,092	14,779	687	4.9

2.24. Cruise Liners: Passenger Landings

Month	Year			absolute change	percentage change
	2008	2009	2010	2010/2009	2010/2009
January	0	36	2	-34	-
February	0	36	6	-30	-
March	1	19	245	226	-
April	758	493	1,140	647	131.2
May	1,428	1,138	2,004	866	76.1
June	1,438	948	861	-87	-9.2
July	3,203	2,466	4,275	1,809	73.4
August	2,383	2,524	1,323	-1,201	-47.6
September	3,227	3,137	2,134	-1,003	-32.0
October	1,461	1,878	1,584	-294	-15.7
November	550	1,544	867	-677	-
December	17	11	142	131	1,190.9
Total	14,466	14,230	14,583	353	2.5

2.25. Total Passenger Traffic*

Month	Year			absolute change	percentage change
	2008	2009	2010	2010/2009	2010/2009
January	2,193	12,580	9,062	-3,518	-
February	2,464	14,180	11,369	-2,811	-
March	6,166	5,053	25,533	20,480	405.3
April	45,924	37,934	56,192	18,258	48.1
May	74,564	32,132	55,068	22,936	71.4
June	67,259	33,636	46,574	12,938	38.5
July	71,534	55,183	52,049	-3,134	-5.7
August	76,646	58,172	52,816	-5,356	-9.2
September	76,812	61,893	51,154	-10,739	-17.4
October	72,721	56,607	58,744	2,137	3.8
November	44,441	52,181	48,581	-3,600	-6.9
December	15,116	20,079	24,059	3,980	19.8
Total	555,840	439,630	491,201	51,571	11.7

*Transits + Embarkations + Landings

2.26. Cruise Liner Calls

Year	Month												Total
	1	2	3	4	5	6	7	8	9	10	11	12	
2005	5	5	8	37	39	30	31	27	35	69	35	6	327
2006	4	6	9	44	43	30	28	38	47	66	35	6	356
2007	1	3	11	35	45	40	32	41	48	62	48	3	369
2008	1	1	4	47	52	50	42	45	61	55	31	8	397
2009	5	7	3	31	25	23	21	26	35	43	33	9	261
2010	4	5	10	33	34	25	24	22	33	42	31	12	275

2.27. Sea transport between Malta and Gozo: 2008-2010

		Quarterly			absolute change	percentage change
		2008	2009	2010	2010/2009	2010/2009
		Trips	Total	19,971	19,927	20,008
	Jan-Mar	4,731	4,649	4,586	-63	-1.4
	Apr-Jun	4,861	4,913	4,892	-21	-0.4
	Jul-Sep	5,667	5,652	5,814	162	2.9
	Oct-Dec	4,712	4,713	4,716	3	0.1
Vehicles	Total	1,064,207	1,069,331	1,104,370	35,039	3.3
	Jan-Mar	232,322	220,018	224,559	4,541	2.1
	Apr-Jun	265,230	274,521	279,358	4,837	1.8
	Jul-Sep	331,334	331,656	344,457	12,801	3.9
	Oct-Dec	235,321	243,136	255,996	12,860	5.3
Passengers	Total	3,941,736	3,792,041	4,031,480	239,439	6.3
	Jan-Mar	800,394	711,265	735,123	23,858	3.4
	Apr-Jun	1,036,118	1,008,124	1,055,740	47,616	4.7
	Jul-Sep	1,302,093	1,246,897	1,351,298	104,401	8.4
	Oct-Dec	803,131	825,755	889,319	63,564	7.7

Chart 2.1. Vehicles: 2008-2010

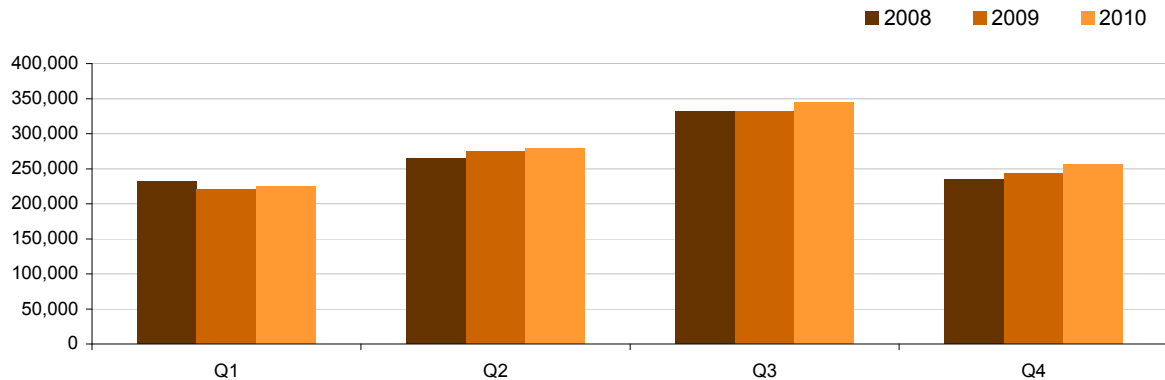
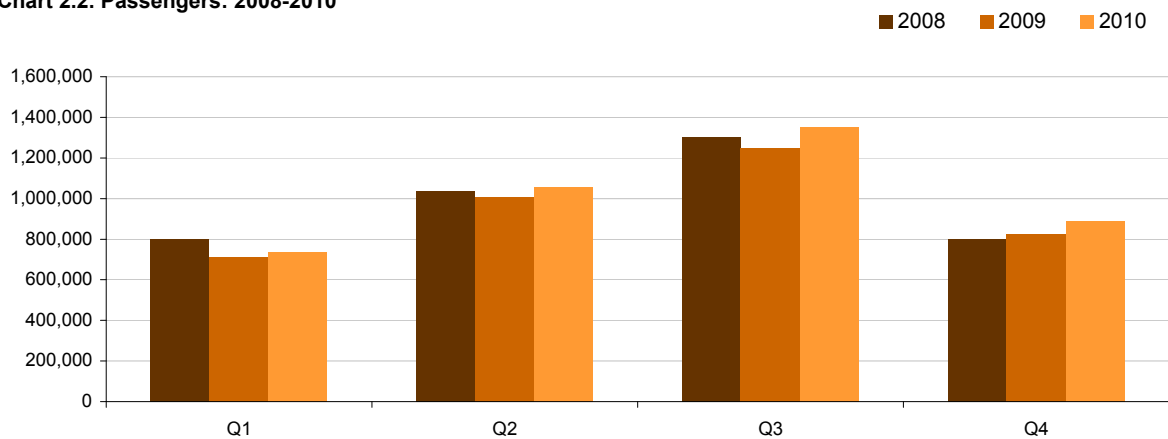

Chart 2.2. Passengers: 2008-2010



2.28. Monthly sea transport between Malta and Gozo: 2009-2010

		Ċirkewwa - Mġarr				Mġarr - Ċirkewwa			
				absolute change	percentage change			absolute change	percentage change
		2009	2010	2010/2009	2010/2009	2009	2010	2010/2009	2010/2009
Trips	Total	9,965	10,006	41	0.4	9,962	10,002	40	0.4
	January	768	732	-36	-4.7	768	732	-36	-4.7
	February	764	768	4	0.5	764	766	2	0.3
	March	793	794	1	0.1	792	794	2	0.3
	April	788	785	-3	-0.4	788	785	-3	-0.4
	May	826	812	-14	-1.7	825	813	-12	-1.5
	June	843	849	6	0.7	843	848	5	0.6
	July	940	959	19	2.0	940	959	19	2.0
	August	981	1,033	52	5.3	981	1,033	52	5.3
	September	905	915	10	1.1	905	915	10	1.1
	October	822	812	-10	-1.2	822	812	-10	-1.2
	November	766	757	-9	-1.2	766	755	-11	-1.4
	December	769	790	21	2.7	768	790	22	2.9
Vehicles	Total	528,472	553,852	25,380	4.8	540,859	550,518	9,659	1.8
	January	32,990	32,421	-569	-1.7	34,265	34,634	369	1.1
	February	36,779	37,483	704	1.9	37,651	37,820	169	0.4
	March	38,236	41,412	3,176	8.3	40,097	40,789	692	1.7
	April	42,751	43,228	477	1.1	42,900	44,510	1,610	3.8
	May	45,627	46,183	556	1.2	47,074	46,350	-724	-1.5
	June	47,576	50,152	2,576	5.4	48,593	48,935	342	0.7
	July	52,897	57,279	4,382	8.3	52,349	53,908	1,559	3.0
	August	58,964	62,399	3,435	5.8	61,527	62,978	1,451	2.4
	September	51,856	54,002	2,146	4.1	54,063	53,891	-172	-0.3
	October	44,155	46,825	2,670	6.0	43,942	45,423	1,481	3.4
	November	38,471	40,645	2,174	5.7	41,066	41,236	170	0.4
	December	38,170	41,823	3,653	9.6	37,332	40,044	2,712	7.3
Passengers	Total	1,860,288	2,040,093	179,805	9.7	1,931,753	1,991,387	59,634	3.1
	January	100,891	97,934	-2,957	-2.9	108,116	106,341	-1,775	-1.6
	February	115,235	119,867	4,632	4.0	119,933	122,606	2,673	2.2
	March	130,247	143,232	12,985	10.0	136,843	145,143	8,300	6.1
	April	155,281	161,613	6,332	4.1	160,548	166,452	5,904	3.7
	May	170,082	181,137	11,055	6.5	176,615	174,344	-2,271	-1.3
	June	170,445	191,771	21,326	12.5	175,153	180,423	5,270	3.0
	July	194,848	226,061	31,213	16.0	195,814	206,352	10,538	5.4
	August	225,298	254,340	29,042	12.9	238,395	245,897	7,502	3.1
	September	191,935	212,145	20,210	10.5	200,607	206,503	5,896	2.9
	October	161,939	173,922	11,983	7.4	162,708	169,132	6,424	3.9
	November	125,818	138,290	12,472	9.9	137,018	136,287	-731	-0.5
	December	118,269	139,781	21,512	18.2	120,003	131,907	11,904	9.9

2.29. Sea Transport between Malta and Sicily: 2010 ...

Month	Vessel	Origin/Destination	Total Trips	Total Pax In	Total Vehicles	Total Trips	Total Pax Out	Total Vehicles
TOTAL			466	82,924	10,955	466	84,045	9,715
January	Total		34	1,914	600	34	3,695	533
	Euroferry Sicilia	Catania	3	36	21	3	15	10
	Maria Dolores	Pozzallo	27	1,770	534	27	3,623	504
	Tenacia	Palermo	4	108	45	4	57	19
February	Total		40	2,600	695	40	2,461	589
	Catania	Catania	1	3	3	1	0	0
	Coraggio	Palermo	3	65	21	3	31	10
	Euroferry Sicilia	Catania	1	0	0	1	5	3
	Maria Dolores	Pozzallo	34	2,309	666	34	2,200	573
	Splendid	Palermo	1	223	5	1	225	3
March	Total		47	4,220	1,105	47	4,839	1,089
	Coraggio	Palermo	2	43	16	2	53	14
	Euroferry Sicilia	Catania	2	20	14	2	13	12
	La Suprema	Palermo	3	79	29	3	58	14
	Maria Dolores	Catania	7	766	207	7	740	161
	Maria Dolores	Pozzallo	33	3,312	839	33	3,975	888
April	Total		48	7,259	1,149	48	6,548	987
	Euroferry Sicilia	Catania	2	39	12	2	19	3
	GNV Forza	Palermo	4	304	72	4	314	37
	Maria Dolores	Catania	5	834	145	5	633	87
	Maria Dolores	Pozzallo	37	6,082	920	37	5,582	860
May	Total		52	7,853	1,268	52	8,244	1,115
	Euroferry Sicilia	Catania	2	12	7	2	22	12
	GNV Forza	Palermo	5	297	125	5	217	64
	Maria Dolores	Catania	8	2,201	191	8	2,087	147
	Maria Dolores	Pozzallo	37	5,343	945	37	5,918	892

... 2.29. Sea Transport between Malta and Sicily: 2010

Month	Vessel	Origin/Destination	Total Trips	Total Pax In	Total Vehicles	Total Trips	Total Pax Out	Total Vehicles
June		Total	57	11,573	1,346	57	11,554	1,216
	Catania	Catania	1	15	8	1	29	13
	Maria Dolores	Catania	9	3,046	209	9	3,193	175
	Maria Dolores	Pozzallo	43	8,314	1,067	43	8,221	987
	Tenacia	Palermo	4	198	62	4	111	41
July		Total	57	15,731	1,426	57	15,394	1,294
	Maria Dolores	Catania	9	3,682	208	9	3,546	193
	Maria Dolores	Pozzallo	44	11,738	1,099	44	11,659	1,029
	Tenacia	Palermo	4	311	119	4	189	72
August		Total	57	17,127	1,426	57	16,863	1,216
	Maria Dolores	Catania	11	3,193	223	11	2,477	189
	Maria Dolores	Pozzallo	41	13,316	1,027	41	13,857	893
	Tenacia	Palermo	5	618	176	5	529	134
September		Total	57	13,392	1,516	57	13,520	1,404
	Maria Dolores	Catania	8	1,862	218	8	1,759	161
	Maria Dolores	Pozzallo	45	11,149	1,147	45	11,455	1,169
	Tenacia	Palermo	4	381	151	4	306	74
October		Total	8	834	226	8	701	161
	Maria Dolores	Catania	1	109	22	1	99	17
	Maria Dolores	Pozzallo	3	496	70	3	450	65
	Tenacia	Palermo	4	229	134	4	152	79
November		Total	5	286	140	5	134	73
	Tenacia	Palermo	5	286	140	5	134	73
December		Total	4	135	58	4	92	38
	Tenacia	Palermo	4	135	58	4	92	38

ROAD TRANSPORT

3.1. Total road traffic accidents

Region	Yearly			absolute change	percentage change
	2008	2009	2010	2010/2009	2010/2009
MALTA	15,007	14,877	13,727	-1,150	-7.7
Malta	14,242	14,131	13,068	-1,063	-7.5
Southern Harbour	3,204	3,289	3,078	-211	-6.4
Northern Harbour	5,957	5,742	5,182	-560	-9.8
South Eastern	1,382	1,309	1,275	-34	-2.6
Western	1,543	1,578	1,530	-48	-3.0
Northern	2,156	2,213	2,003	-210	-9.5
Gozo and Comino	765	746	659	-87	-11.7

Chart 3.1. Total road traffic accidents by region: 2008-2010

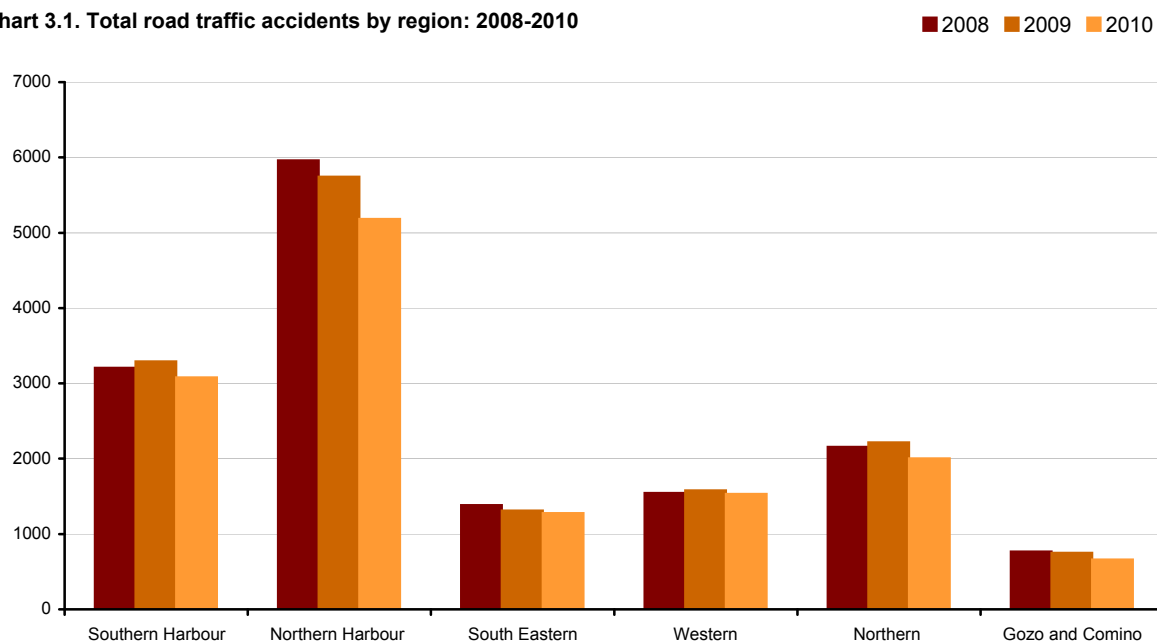

3.2. Minor road traffic accidents

Region	Yearly		absolute change	percentage change
	2009	2010	2010/2009	2010/2009
MALTA	14,069	12,897	-1,172	-8
Malta	13,379	12,292	-1,087	-8
Southern Harbour	3,096	2,895	-201	-6
Northern Harbour	5,499	4,966	-533	-10
South Eastern	1,229	1,186	-43	-3
Western	1,493	1,431	-62	-4
Northern	2,062	1,814	-248	-12
Gozo and Comino	690	605	-85	-12

3.3. Casualties in road traffic accidents

Region	Yearly			absolute change	percentage change
	2008	2009	2010	2010/2009	2010/2009
MALTA	1,172	1,069	1,079	10	1
Malta	1,107	992	1,005	13	1
Southern Harbour	259	235	249	14	6
Northern Harbour	378	305	254	-51	-17
South Eastern	116	117	126	9	8
Western	115	121	129	8	7
Northern	239	214	247	33	15
Gozo and Comino	65	77	74	-3	-4

Chart 3.2. Casualties in road traffic accidents: 2008-2010

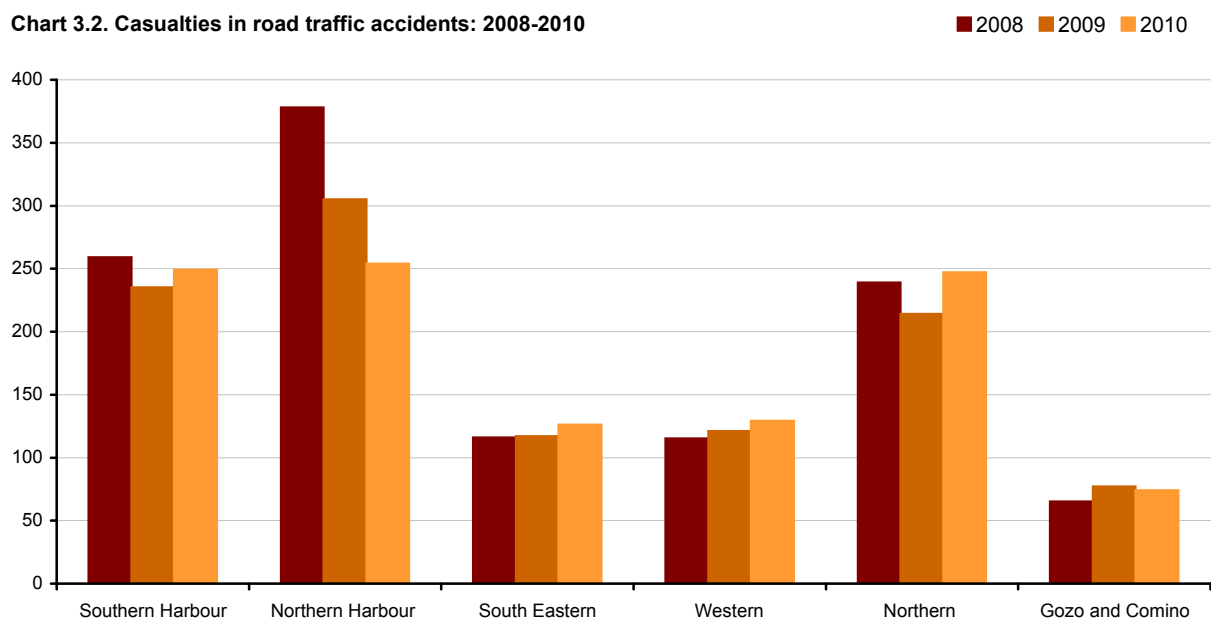

3.4. Injuries sustained by drivers in road traffic accidents

Region	2009				2010			
	Slight	Grievous	Fatal	Total	Slight	Grievous	Fatal	Total
MALTA	493	110	13	616	524	115	8	647
Malta	467	95	11	573	484	108	8	600
Southern Harbour	122	22	2	146	118	24	1	143
Northern Harbour	153	23	5	181	141	20	2	163
South Eastern	55	11	1	67	61	14	2	77
Western	47	16	1	64	54	17	1	72
Northern	90	23	2	115	110	33	2	145
Gozo and Comino	26	15	2	43	40	7	0	47

3.5. Injuries sustained by passengers in road traffic accidents

Region	2009				2010			
	Slight	Grievous	Fatal	Total	Slight	Grievous	Fatal	Total
MALTA	273	37	4	314	238	42	4	284
Malta	254	35	4	293	218	39	4	261
Southern Harbour	56	3	1	60	62	12	2	76
Northern Harbour	68	11	0	79	41	8	0	49
South Eastern	29	5	2	36	33	6	1	40
Western	39	5	0	44	21	7	0	28
Northern	62	11	1	74	61	6	1	68
Gozo and Comino	19	2	0	21	20	3	0	23

3.6. Injuries sustained by pedestrians in road traffic accidents

Region	2009				2010			
	Slight	Grievous	Fatal	Total	Slight	Grievous	Fatal	Total
MALTA	83	52	4	139	91	54	3	148
Malta	74	49	3	126	91	51	2	144
Southern Harbour	17	12	0	29	19	10	1	30
Northern Harbour	26	19	0	45	25	16	1	42
South Eastern	10	4	0	14	4	5	0	9
Western	8	4	1	13	22	7	0	29
Northern	13	10	2	25	21	13	0	34
Gozo and Comino	9	3	1	13	0	3	1	4

3.7. Total injuries sustained in road traffic accidents: by type of injury

Region	2009				2010			
	Slight	Grievous	Fatal	Total	Slight	Grievous	Fatal	Total
MALTA	849	199	21	1,069	853	211	15	1,079
Malta	795	179	18	992	793	198	14	1,005
Southern Harbour	195	37	3	235	199	46	4	249
Northern Harbour	247	53	5	305	207	44	3	254
South Eastern	94	20	3	117	98	25	3	126
Western	94	25	2	121	97	31	1	129
Northern	165	44	5	214	192	52	3	247
Gozo and Comino	54	20	3	77	60	13	1	74

3.8. Road traffic casualties by type of injury: monthly

Region	2009				2010			
	Slight	Grievous	Fatal	Total	Slight	Grievous	Fatal	Total
Total	849	199	21	1,069	853	211	15	1,079
January	66	12	0	78	70	21	3	94
February	58	15	0	73	65	11	2	78
March	63	12	0	75	91	15	2	108
April	68	12	2	82	60	20	2	82
May	88	23	3	114	71	26	0	97
June	86	19	0	105	82	21	1	104
July	93	20	4	117	83	26	2	111
August	74	24	4	102	92	9	1	102
September	61	19	1	81	48	16	0	64
October	69	15	3	87	63	14	1	78
November	52	12	1	65	66	12	1	79
December	71	16	3	90	62	20	0	82

3.9. Road traffic casualties by type of injury, age and sex

	2009				2010			
	Slight	Grievous	Fatal	Total	Slight	Grievous	Fatal	Total
Total	849	199	21	1,069	853	211	15	1,079
0-10	32	6	1	39	27	10	0	37
11-17	54	12	0	66	43	13	1	57
18-25	202	46	4	252	192	47	4	243
26-40	226	48	4	278	264	72	6	342
41-60	219	48	7	274	216	44	1	261
61-65	38	11	1	50	36	4	0	40
66+	56	25	4	85	52	20	3	75
age unknown	22	3	0	25	23	1	0	24
Male	491	134	17	642	463	141	10	614
0-10	14	4	0	18	12	7	0	19
11-17	19	6	0	25	17	8	0	25
18-25	138	28	3	169	102	31	2	135
26-40	123	41	4	168	151	56	5	212
41-60	132	32	6	170	116	25	1	142
61-65	20	9	1	30	20	2	0	22
66+	36	12	3	51	32	11	2	45
age unknown	9	2	0	11	13	1	0	14
Female	358	65	4	427	390	70	5	465
0-10	18	2	1	21	15	3	0	18
11-17	35	6	0	41	26	5	1	32
18-25	64	18	1	83	90	16	2	108
26-40	103	7	0	110	113	16	1	130
41-60	87	16	1	104	100	19	0	119
61-65	18	2	0	20	16	2	0	18
66+	20	13	1	34	20	9	1	30
age unknown	13	1	0	14	10	0	0	10

3.10. Road traffic casualties by type of injury, age and means of transport

Age group	Vehicle type	2009	2010			
		Total	Slight	Grievous	Fatal	Total
Total		1,069	853	211	15	1,079
	Motorcycles	145	75	41	4	120
	Passenger cars	808	698	147	8	853
	Coaches and buses	22	12	1	0	13
	Goods vehicles	94	68	22	3	93
0-10		39	27	10	0	37
	Motorcycles	0	0	0	0	0
	Passenger cars	34	27	9	0	36
	Coaches and buses	1	0	0	0	0
	Goods vehicles	4	0	1	0	1
11-17		66	43	13	1	57
	Motorcycles	2	0	1	0	1
	Passenger cars	54	40	11	1	52
	Coaches and buses	4	1	0	0	1
	Goods vehicles	6	2	1	0	3
18-25		252	192	47	4	243
	Motorcycles	22	12	10	0	22
	Passenger cars	214	163	32	4	199
	Coaches and buses	4	1	0	0	1
	Goods vehicles	12	16	5	0	21
26-40		278	264	72	6	342
	Motorcycles	62	28	18	3	49
	Passenger cars	192	208	46	2	256
	Coaches and buses	4	2	0	0	2
	Goods vehicles	20	26	8	1	35
41-60		274	216	44	1	261
	Motorcycles	49	28	9	1	38
	Passenger cars	186	166	30	0	196
	Coaches and buses	5	3	1	0	4
	Goods vehicles	34	19	4	0	23
61-65		50	36	4	0	40
	Motorcycles	3	3	1	0	4
	Passenger cars	39	31	3	0	34
	Coaches and buses	0	1	0	0	1
	Goods vehicles	8	1	0	0	1
66+		85	52	20	3	75
	Motorcycles	5	2	2	0	4
	Passenger cars	67	45	15	1	61
	Coaches and buses	4	2	0	0	2
	Goods vehicles	9	3	3	2	8
Age unknown		25	23	1	0	24
	Motorcycles	2	2	0	0	2
	Passenger cars	22	18	1	0	19
	Coaches and buses	0	2	0	0	2
	Goods vehicles	1	1	0	0	1

3.11. Road traffic casualties by travellers, age and means of transport

Age group	Vehicle type	2009	2010			
		Total	Drivers	Passengers	Pedestrians	Total
Total		1,069	647	284	148	1,079
	Motorcycles	145	107	9	4	120
	Passenger cars	808	482	246	125	853
	Coaches and buses	22	4	6	3	13
	Goods vehicles	94	54	23	16	93
0-10		39	0	27	10	37
	Motorcycles	0	0	0	0	0
	Passenger cars	34	0	27	9	36
	Coaches and buses	1	0	0	0	0
	Goods vehicles	4	0	0	1	1
11-17		66	1	38	18	57
	Motorcycles	2	0	1	0	1
	Passenger cars	54	1	34	17	52
	Coaches and buses	4	0	1	0	1
	Goods vehicles	6	0	2	1	3
18-25		252	142	83	18	243
	Motorcycles	22	18	4	0	22
	Passenger cars	214	114	69	16	199
	Coaches and buses	4	0	1	0	1
	Goods vehicles	12	10	9	2	21
26-40		278	269	49	24	342
	Motorcycles	62	47	2	0	49
	Passenger cars	192	192	41	23	256
	Coaches and buses	4	1	1	0	2
	Goods vehicles	20	29	5	1	35
41-60		274	177	44	40	261
	Motorcycles	49	34	0	4	38
	Passenger cars	186	127	39	30	196
	Coaches and buses	5	3	0	1	4
	Goods vehicles	34	13	5	5	23
61-65		50	19	13	8	40
	Motorcycles	3	4	0	0	4
	Passenger cars	39	15	13	6	34
	Coaches and buses	0	0	0	1	1
	Goods vehicles	8	0	0	1	1
66+		85	35	15	25	75
	Motorcycles	5	4	0	0	4
	Passenger cars	67	29	13	19	61
	Coaches and buses	4	0	1	1	2
	Goods vehicles	9	2	1	5	8
Age unknown		25	4	15	5	24
	Motorcycles	2	0	2	0	2
	Passenger cars	22	4	10	5	19
	Coaches and buses	0	0	2	0	2
	Goods vehicles	1	0	1	0	1

3.12. Road traffic casualties by day of the week

Jan-Dec 2010								
	Monday	Tuesday	Wednesday	Thursday	Friday	Saturday	Sunday	Total
Traffic casualties	135	147	132	148	151	177	189	1,079
Traffic accidents	2,011	2,000	1,991	2,147	2,238	1,924	1,416	13,727
Ratio* (%)	6.7	7.4	6.6	6.9	6.7	9.2	13.3	7.9

*Casualty-to-accident percentage ratio

Chart 3.3. Total road traffic accidents by day of the week: Jan-Dec 2010

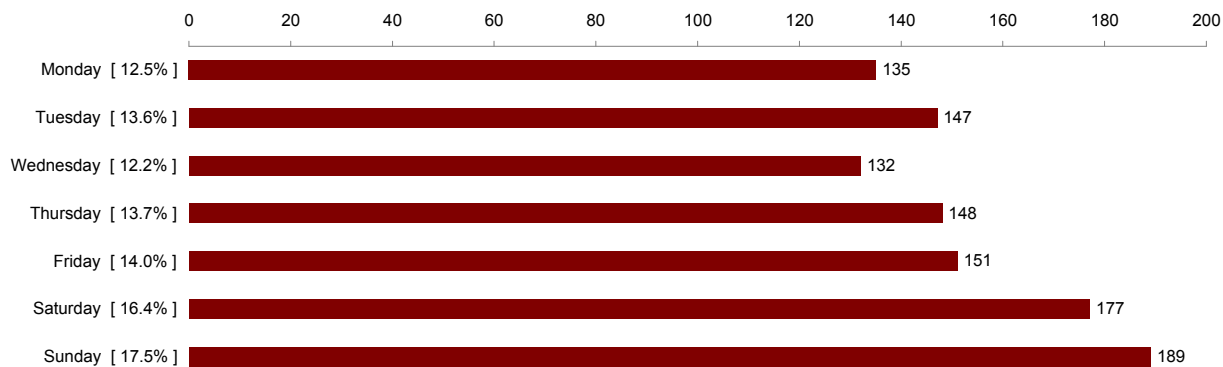
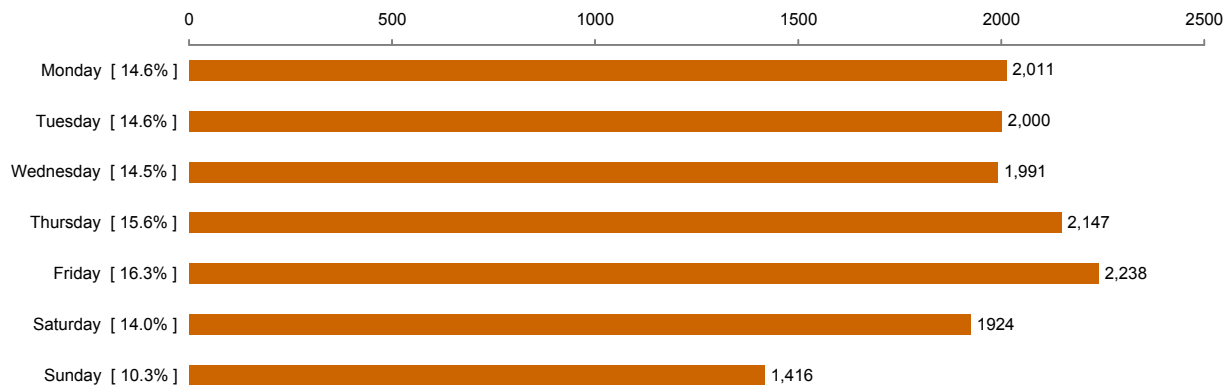

Chart 3.4. Total road traffic casualties by day of the week: Jan-Dec 2010



3.13. Road traffic accidents by day and time of day

Jan-Dec 2010								
Time	Monday	Tuesday	Wednesday	Thursday	Friday	Saturday	Sunday	Total
Total	2,011	2,000	1,991	2,147	2,238	1,924	1,416	13,727
00:00 - 02:59	48	20	36	37	42	130	124	437
03:00 - 05:59	26	23	20	30	22	109	118	348
06:00 - 08:59	330	352	322	366	322	164	107	1,963
09:00 - 11:59	450	405	426	443	440	489	237	2,890
12:00 - 14:59	397	438	466	455	570	433	291	3,050
15:00 - 17:59	434	459	391	461	441	256	226	2,668
18:00 - 20:59	255	236	254	269	270	230	219	1,733
21:00 - 23:59	71	67	76	86	131	113	94	638

Chart 3.5. Traffic accidents by day and time of day: 2010

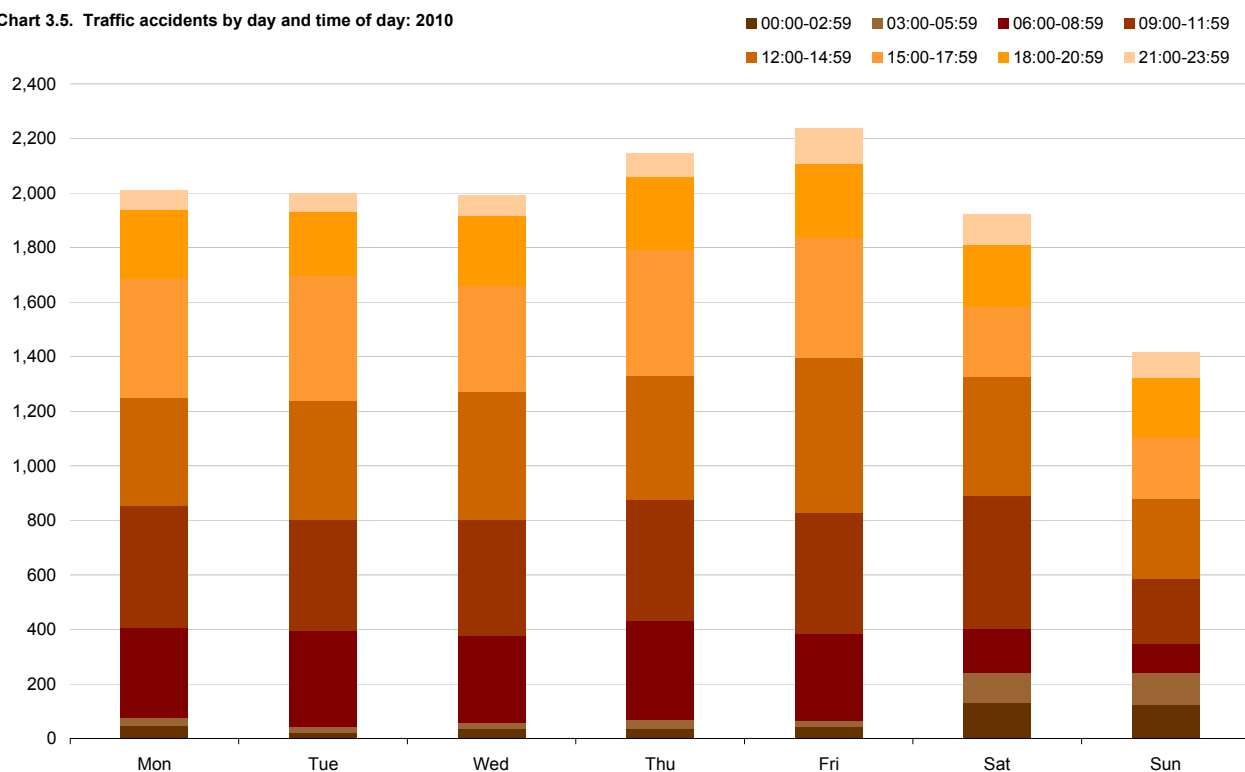

3.14. Road traffic accidents by locality ...

Locality	2010				
	Q1	Q2	Q3	Q4	Total
Southern Harbour	752	813	726	787	3,078
Cospicua	39	30	20	33	122
Fgura	50	59	63	61	233
Floriana	69	62	64	68	263
Ħal Luqa	89	104	96	76	365
Ħaż-Żabbar	64	80	73	57	274
Kalkara	15	8	4	6	33
Marsa	187	210	177	220	794
Paola	121	124	94	126	465
Santa Luċija	14	12	12	10	48
Senglea	2	9	5	4	20
Tarxien	37	42	56	56	191
Valletta	57	59	50	54	220
Vittoriosa	8	12	9	9	38
Xgħajra	0	2	3	7	12
Northern Harbour	1,313	1,447	1,148	1,274	5,182
Birkirkara	212	226	196	261	895
Gżira	102	125	94	82	403
Ħal Qormi	200	204	181	196	781
Ħamrun	83	87	49	87	306
Msida	189	176	127	155	647
Pembroke	16	24	9	13	62
San Ġwann	102	112	85	108	407
Santa Venera	75	74	57	66	272
St Julian's	111	122	105	88	426
Swieqi	47	42	46	45	180
Ta' Xbiex	14	27	28	21	90
Tal-Pietà	45	57	35	54	191
Tas-Sliema	117	171	136	98	522
South Eastern	295	370	331	279	1,275
Birżebbuġa	44	61	58	39	202
Gudja	30	29	38	32	129
Ħal Ġhaxaq	14	27	12	16	69
Ħal Kirkop	10	14	12	20	56
Ħal Safi	12	14	10	5	41
Marsaskala	47	53	58	32	190
Marsaxlokk	14	13	19	11	57
Mqabba	13	15	16	20	64
Qrendi	9	10	6	4	29
Żejtun	70	100	71	63	304
Żurrieq	32	34	31	37	134
Western	361	434	340	395	1,530
Ħad-Dingli	9	7	4	6	26
Ħal Balzan	25	28	35	21	109
Ħal Lija	35	40	38	37	150
Ħ'Attard	87	109	82	114	392
Ħaż-Żebbuġ	69	74	50	60	253
Iklin	10	33	17	26	86
Mdina	5	5	3	8	21
Mtarfa	4	11	6	5	26
Rabat	83	94	75	82	334
Siġġiewi	34	33	30	36	133

... 3.14. Road traffic accidents by locality

Locality	2010				
	Q1	Q2	Q3	Q4	Total
Northern	442	596	547	418	2,003
Hal Gharghur	9	9	16	10	44
Mellieħa	65	83	100	66	314
Mġarr	19	41	21	21	102
Mosta	112	144	120	112	488
Naxxar	105	122	105	75	407
St Paul's Bay	132	197	185	134	648
Gozo and Comino	139	178	198	144	659
Fontana	2	1	1	1	5
Għajnsielem	10	23	18	29	80
Għarb	2	4	2	1	9
Għasri	3	0	2	1	6
Munxar	4	5	7	5	21
Nadur	10	7	12	9	38
Qala	3	11	3	41	58
San Lawrenz	1	2	4	0	7
Ta' Kerċem	4	4	4	2	14
Ta' Sannat	2	5	6	1	14
Victoria	50	65	75	11	201
Xagħra	11	11	21	8	51
Xewkija	25	27	25	27	104
Żebbuġ	12	13	18	8	51

Chart 3.6. Top 10 localities for traffic accidents: 2010

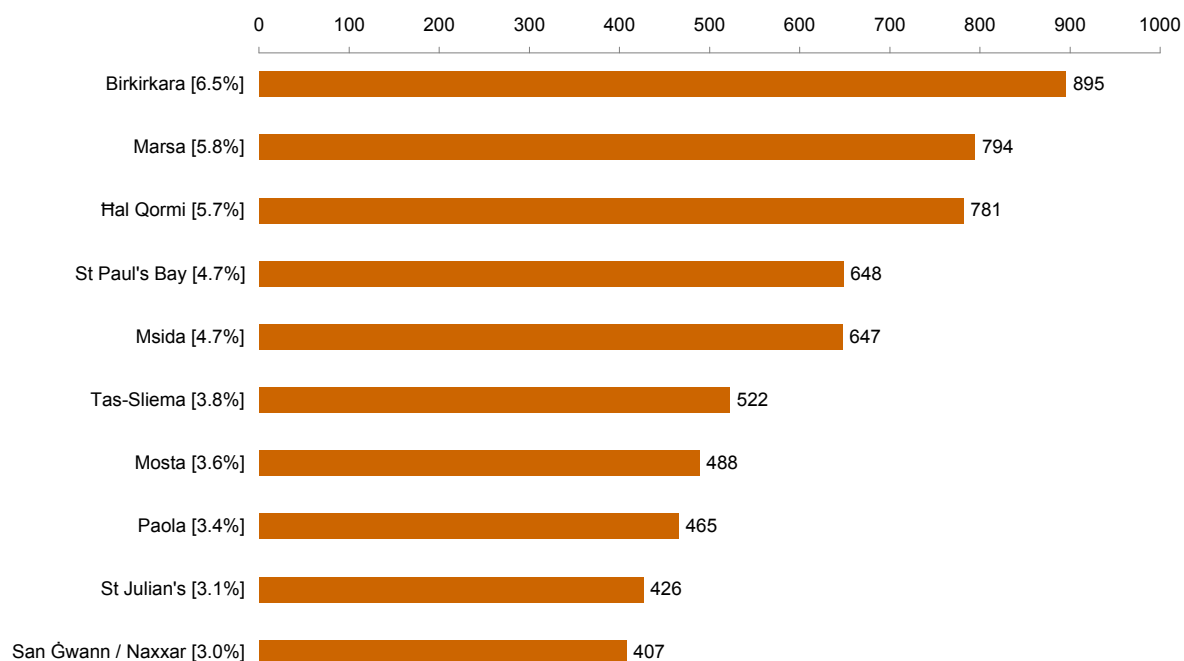

3.15. Stock of licensed motor vehicles (*)

Year	Agricultural	Coach and private bus	Minibus	Route bus	Motorcycle	Electric motorcycle	Private vehicle classes								Commercial vehicle	Garage Hire	Self-drive car	Self-drive motorcycle	Taxi	Total	
							Class 1	Class 2	Class 3	Class 4	Class 5	Class 6	Electric	Total							
2009																					
Q1	1,470	157	433	582	14,339	3	106,939	27,571	22,327	30,464	28,516	8,414	32	224,263	48,005	1,191	5,019	98	248	295,808	
Q2	1,490	156	432	582	14,492	4	107,823	28,188	22,381	31,108	29,136	8,608	33	227,277	48,171	1,192	5,322	108	248	299,474	
Q3	1,499	158	432	582	14,444	4	107,973	28,432	22,199	31,226	29,283	8,578	33	227,724	47,975	1,203	5,425	117	248	299,811	
Q4	1,512	159	451	576	14,301	5	107,702	28,604	21,990	31,042	29,289	8,607	30	227,264	47,212	1,181	4,793	74	248	297,776	
2010																					
Q1	1,531	164	469	574	14,458	5	108,639	28,932	21,948	31,388	29,721	8,816	29	229,473	47,337	1,163	4,812	74	248	300,308	
Q2	1,561	163	476	563	14,534	5	108,815	29,221	21,909	31,492	29,949	8,964	29	230,379	47,378	1,172	5,045	81	248	301,605	
Q3	1,568	170	484	564	14,666	10	109,433	29,611	21,923	31,695	30,321	9,185	32	232,200	47,526	1,181	5,069	75	248	303,761	
Q4	1,583	171	504	566	14,756	12	109,690	30,026	21,874	31,864	30,693	9,445	30	233,622	47,554	1,145	4,480	63	249	304,705	

(*) As at end of period

3.16. Newly-licensed motor vehicles

Year	Agricultural	Coach and private bus	Minibus	Route bus	Motorcycle	Electric motorcycle	Private vehicle classes								Commercial vehicle	Garage Hire	Self-drive car	Self-drive motorcycle	Taxi	Total
							Class 1	Class 2	Class 3	Class 4	Class 5	Class 6	Electric	Total						
2009	47	7	35	0	1,035	2	6,629	2,075	610	2,567	2,421	837	1	15,140	1,939	82	401	19	10	18,717
Q1	4	2	7	0	206	1	1,673	503	104	568	476	184	0	3,508	452	8	87	0	0	4,275
Q2	15	1	4	0	319	1	1,586	642	164	793	735	239	0	4,159	526	14	97	7	2	5,145
Q3	12	2	6	0	298	0	1,737	514	176	675	676	211	1	3,990	531	19	107	9	5	4,979
Q4	16	2	18	0	212	0	1,633	416	166	531	534	203	0	3,483	430	41	110	3	3	4,318
2010	79	17	57	0	941	6	5,516	1,780	655	1,801	2,166	1,016	3	12,937	1,877	43	94	0	13	16,064
Q1	27	7	13	0	182	0	1,360	355	128	450	501	198	0	2,992	472	5	87	0	1	3,786
Q2	26	1	8	0	306	0	1,445	439	169	447	543	238	0	3,281	520	8	7	0	2	4,159
Q3	8	9	13	0	261	5	1,452	475	172	452	528	271	3	3,353	483	18	0	0	2	4,152
Q4	18	0	23	0	192	1	1,259	511	186	452	594	309	0	3,311	402	12	0	0	8	3,967

Note: Figures include both new and used licensed motor vehicles

3.17. Newly-licensed 'new' motor vehicles

Year	Agricultural	Coach and private bus	Minibus	Route bus	Motorcycle	Electric motorcycle	Private vehicle classes								Commercial vehicle	Garage Hire	Self-drive car	Self-drive motorcycle	Taxi	Total
							Class 1	Class 2	Class 3	Class 4	Class 5	Class 6	Electric	Total						
							2009	10	3	26	0	608	2	2,572						
Q1	1	0	4	0	122	1	836	413	54	182	115	43	0	1,643	107	8	87	0	0	1,973
Q2	4	1	3	0	215	1	676	450	66	122	90	33	0	1,437	141	14	97	7	1	1,921
Q3	1	0	5	0	156	0	529	345	68	123	128	37	0	1,230	135	19	107	9	4	1,666
Q4	4	2	14	0	115	0	531	276	49	98	107	33	0	1,094	88	41	110	3	2	1,473
2010	23	9	15	0	541	6	1,889	976	190	459	289	104	0	3,907	924	43	94	0	12	5,574
Q1	4	3	6	0	101	0	390	216	33	119	79	25	0	862	211	5	87	0	1	1,280
Q2	10	0	3	0	190	0	487	270	44	107	83	23	0	1,014	287	8	7	0	1	1,520
Q3	4	6	3	0	143	5	486	260	53	120	71	19	0	1,009	265	18	0	0	2	1,455
Q4	5	0	3	0	107	1	526	230	60	113	56	37	0	1,022	161	12	0	0	8	1,319

3.18. Newly-licensed 'used' motor vehicles

Year	Agricultural	Coach and private bus	Minibus	Route bus	Motorcycle	Electric motorcycle	Private vehicle classes								Commercial vehicle	Garage Hire	Self-drive car	Self-drive motorcycle	Taxi	Total
							Class 1	Class 2	Class 3	Class 4	Class 5	Class 6	Electric	Total						
							2009	116	16	58	0	908	0	8,654						
Q1	3	2	3	0	84	0	837	90	51	386	361	140	0	1,865	345	0	0	0	0	2,302
Q2	11	0	1	0	104	0	910	192	99	671	645	205	0	2,722	385	0	0	0	1	3,224
Q3	11	2	1	0	142	0	1,208	169	110	552	548	172	1	2,760	396	0	0	0	1	3,313
Q4	12	0	4	0	97	0	1,102	140	119	433	426	169	0	2,389	342	0	0	0	1	2,845
2010	56	8	42	0	400	0	3,627	804	465	1,342	1,877	912	3	9,030	953	0	0	0	1	10,490
Q1	23	4	7	0	81	0	970	139	95	331	422	173	0	2,130	261	0	0	0	0	2,506
Q2	16	1	5	0	116	0	958	169	125	340	460	215	0	2,267	233	0	0	0	1	2,639
Q3	4	3	10	0	118	0	966	215	119	332	457	252	3	2,344	218	0	0	0	0	2,697
Q4	13	0	20	0	85	0	733	281	126	339	538	272	0	2,289	241	0	0	0	0	2,648

3.19. Exported motor vehicles

Year	Agricultural	Coach and private bus	Minibus	Route bus	Motorcycle	Electric motorcycle	Private vehicle classes								Commercial vehicle	Garage hire	Self-drive car	Self-drive motorcycle	Taxi	Total	
							Class 1	Class 2	Class 3	Class 4	Class 5	Class 6	Electric	Total							
							2009	0	0	0	0	6	0	27							10
Q1	0	0	0	0	2	0	6	2	0	5	2	1	0	16	2	0	0	0	0	0	20
Q2	0	0	0	0	0	0	8	2	0	0	1	4	0	15	3	0	0	0	0	0	18
Q3	0	0	0	0	2	0	3	3	1	2	6	2	0	17	3	0	0	0	0	0	22
Q4	0	0	0	0	2	0	10	3	1	2	5	3	0	24	5	0	0	0	0	0	31
2010	1	0	0	0	8	0	26	5	5	15	22	14	0	87	15	0	0	0	0	0	111
Q1	1	0	0	0	1	0	2	1	1	4	1	3	0	12	3	0	0	0	0	0	17
Q2	0	0	0	0	5	0	12	2	1	5	6	4	0	30	5	0	0	0	0	0	40
Q3	0	0	0	0	0	0	9	1	2	4	9	3	0	28	3	0	0	0	0	0	31
Q4	0	0	0	0	2	0	3	1	1	2	6	4	0	17	4	0	0	0	0	0	23

3.20. Scrapped motor vehicles

Year	Agricultural	Coach and private bus	Minibus	Route bus	Motorcycle	Electric motorcycle	Private vehicle classes								Commercial vehicle	Garage hire	Self-drive car	Self-drive motorcycle	Taxi	Total	
							Class 1	Class 2	Class 3	Class 4	Class 5	Class 6	Electric	Total							
							2009	1	3	9	0	69	0	2,258							168
Q1	1	2	2	0	7	0	594	35	74	116	54	10	0	883	121	4	7	0	0	0	1,027
Q2	0	1	3	0	14	0	477	34	74	83	55	4	0	727	96	0	3	0	0	0	844
Q3	0	0	3	0	27	0	597	34	84	99	66	10	0	890	118	0	3	0	0	0	1,041
Q4	0	0	1	0	21	0	590	65	76	126	72	16	0	945	124	9	3	0	0	0	1,103
2010	3	6	14	0	86	0	2,486	211	410	492	276	38	0	3,913	432	9	8	0	4	0	4,475
Q1	0	5	3	0	31	0	611	39	117	121	70	9	0	967	138	2	2	0	0	0	1,148
Q2	1	1	2	0	30	0	591	49	101	125	57	12	0	935	124	1	2	0	0	0	1,096
Q3	2	0	5	0	15	0	531	38	82	90	64	12	0	817	96	1	0	0	1	0	937
Q4	0	0	4	0	10	0	753	85	110	156	85	5	0	1,194	74	5	4	0	3	0	1,294

3.21. Garaged motor vehicles

Year	Agricultural	Coach and private bus	Minibus	Route bus	Motorcycle	Electric motorcycle	Private vehicle classes								Commercial vehicle	Garage Hire	Self-drive car	Self-drive motorcycle	Taxi	Total
							Class 1	Class 2	Class 3	Class 4	Class 5	Class 6	Electric	Total						
							2009	78	7	11	0	1,614	0	2,667						
Q1	20	4	5	0	299	0	712	136	205	359	323	136	0	1,871	702	19	120	3	1	3,044
Q2	21	1	2	0	361	0	455	69	103	195	183	106	0	1,111	399	10	33	3	2	1,943
Q3	11	1	3	0	520	0	678	106	160	277	236	147	1	1,605	541	10	33	13	12	2,749
Q4	26	1	1	0	434	0	822	125	197	332	275	158	2	1,911	666	45	615	10	1	3,710
2010	94	4	15	11	1,163	0	2,404	454	581	961	907	408	4	5,719	1,615	71	566	25	0	9,283
Q1	42	0	3	3	192	0	654	112	159	236	231	106	2	1,500	442	21	104	0	0	2,307
Q2	27	2	2	7	409	0	589	98	144	232	226	85	0	1,374	426	6	25	1	0	2,279
Q3	19	2	4	0	317	0	557	112	124	247	219	112	0	1,371	338	10	27	11	0	2,099
Q4	6	0	6	1	245	0	604	132	154	246	231	105	2	1,474	409	34	410	13	0	2,598

3.22. Vehicles no longer on the road*

Year	January	February	March	April	May	June	July	August	September	October	November	December	Total
2009	1,403	1,555	1,133	982	833	990	891	831	2,090	2,037	1,456	1,351	15,552
Exported	6	7	7	6	9	3	9	8	5	13	8	10	91
Scrapped	301	356	370	321	256	267	239	234	568	506	283	314	4,015
Garaged	1,096	1,192	756	655	568	720	643	589	1,517	1,518	1,165	1,027	11,446
2010	1,138	1,123	1,211	1,160	1,125	1,130	997	960	1,110	1,208	1,409	1,298	13,869
Exported	4	5	8	9	17	14	12	12	7	8	9	6	111
Scrapped	344	393	411	419	378	299	294	274	369	357	413	524	4,475
Garaged	790	725	792	732	730	817	691	674	734	843	987	768	9,283

*This amount is part of all vehicles removed from the roads.

3.24. Average age of vehicles as at end of year

Average Age	2009	2010
Agricultural	22.29	22.42
Passenger vehicle	12.71	12.90
Motorcycle	14.94	15.13
Coach and private bus	19.98	19.10
Minibus	13.39	13.39
Route bus	32.42	33.14
Goods carrying vehicle	17.08	17.47
Special purpose vehicle	19.26	19.66
Road tractor	14.50	14.86
Global Average Age	13.59	13.80

3.28. Transport Equipment (Vehicles) as at end 2010

Licensed passenger road vehicles ...

Vehicle	Category	Year 2010
Motorcycles (incl. Mopeds)		14,843
by type of motor energy and engine size		14,843
	Petrol	14,814
	<50cc	56
	>=50cc	14,749
	Unknown Engine	9
	Diesel	2
	<50cc	0
	>=50cc	2
	Unknown Engine	0
	Alternative power sources	27
	Electricity	23
	LPG	0
	Natural Gas	0
	Others	4
	Unknown Engine	0
by age		14,843
	<2 years	747
	from 2 to <5 years	2,451
	from 5 to <10 years	2,638
	10 years +	9,007
Passenger Cars		240,960
by type of motor energy and engine size		240,960
	Petrol	173,372
	Up to 1399cc	138,125
	1400cc - 1999cc	32,291
	2000cc and more	2,953
	Unknown engine size	3
	Diesel	67,335
	Up to 1399cc	4,583
	1400cc - 1999cc	55,349
	2000cc and more	7,401
	Unknown engine size	2
	Alternative power sources	250
	Electricity	39
	LPG	1
	Natural Gas	1
	Others	209
	Unknown Engine	3
by unladen weight *(data given by G.V.W.)		240,960
	Up to 999kg	5,974
	1000kg - 1249kg	68,163
	1250kg - 1499kg	93,745
	1500kg and more	72,960
	Unknown GVW	118
by age		240,960
	<2 years	8,524
	from 2 to <5 years	27,095
	from 5 to <10 years	50,141
	10 years +	155,200

... 3.28. Transport Equipment (Vehicles) as at end 2010

Licensed passenger road vehicles

Vehicle	Category	Year 2010
Motor coaches, buses and trolley buses		1,835
	Number of seats	52,079
by type of motor energy		1,835
	<i>Petrol</i>	18
	<i>Diesel</i>	1,817
	<i>Alternative power sources</i>	0
	Electricity	0
	LPG	0
	Natural gas	0
	Others	0
	<i>Unknown Engine</i>	0
by age		1,835
	<2 years	48
	from 2 to <5 years	149
	from 5 to <10 years	315
	10 years +	1,323

3.29. Transport Equipment (Vehicles) as at end 2010
Licensed goods road vehicles and road tractors ...

Vehicle	Category	Year 2010
Lorries		44,288
	by type of motor energy	44,288
	<i>Petrol</i>	1,536
	<i>Diesel</i>	42,683
	<i>Alternative power sources</i>	59
	Electricity	47
	LPG	4
	Natural gas	8
	Others	0
	<i>Unknown Engine</i>	10
	by unladen weight *(data given by G.V.W.)	44,288
	Up to 999kg	91
	999kg - 1,499 kg	2,747
	1,500kg - 1,999kg	6,145
	2,000kg - 4,999 kg	27,801
	5,000kg - 6,999kg	1,961
	7,000kg - 9,999kg	1,625
	10,000kg - 14,999kg	892
	15,000kg and over	3,020
	Unknown GVW	6
	by age	44,288
	<2 years	491
	from 2 to <5 years	2,019
	from 5 to <10 years	4,076
	10 years +	37,702
	by load capacity (ktons)*	199.05
	Up to 999kg	0.08
	999kg - 1,499 kg	3.65
	1,500kg - 1,999kg	10.97
	2,000kg - 4,999 kg	80.85
	5,000kg - 6,999kg	11.28
	7,000kg - 9,999kg	12.56
	10,000kg - 14,999kg	10.88
	15,000kg and over	68.78
Lorries with load capacity up to 1,499kg		2,838
	by type of motor energy and engine size	2,838
	<i>Petrol</i>	765
	<i>Diesel</i>	2,070
	<i>Alternative power sources</i>	3
	Electricity	3
	LPG	0
	Natural gas	0
	Others	0
	<i>Unknown Engine</i>	0
Lorries with load capacity of 1,500kg and over		41,450
	by type of motor energy and engine size	41,450
	<i>Petrol</i>	771
	<i>Diesel</i>	40,613
	<i>Alternative power sources</i>	56
	Electricity	44
	LPG	4
	Natural gas	8
	Others	0
	<i>Unknown Engine</i>	10

... 3.29. Transport Equipment (Vehicles) as at end 2010
 Licensed goods road vehicles and road tractors

Vehicle	Category	Year 2010
Road tractors		1,197
	by type of motor energy	1,197
	<i>Petrol</i>	<i>1</i>
	<i>Diesel</i>	<i>1,196</i>
	<i>Alternative power sources</i>	<i>0</i>
	<i>Unknown Engine</i>	<i>0</i>
	by age	1,197
	<2 years	9
	from 2 to <5 years	68
	from 5 to <10 years	168
	10 years +	952

* see Methodological notes.

3.30. Transport Equipment (Vehicles) as at end 2010
Registered passenger road vehicles ...

Vehicle	Category	Year 2010
Motorcycles (incl. Mopeds)		31,031
	by type of motor energy and engine size	31,031
	<i>Petrol</i>	29,795
	<50cc	2,579
	>=50cc	27,216
	Unknown Engine	0
	<i>Diesel</i>	9
	<50cc	2
	>=50cc	7
	Unknown Engine	0
	<i>Alternative power sources</i>	1,175
	Electricity	1,170
	LPG	0
	Natural Gas	1
	Others	4
	<i>Unknown Engine</i>	52
	by age	31,031
	<2 years	958
	from 2 to <5 years	3,919
	from 5 to <10 years	3,976
	10 years +	22,151
	Unknown Age	27
Passenger Cars		345,599
	by type of motor energy and engine size	345,599
	<i>Petrol</i>	256,492
	Up to 1399cc	185,906
	1400cc - 1999cc	2,227
	2000cc and more	68,359
	<i>Diesel</i>	85,027
	Up to 1399cc	78,378
	1400cc - 1999cc	6,406
	2000cc and more	243
	<i>Alternative power sources</i>	297
	Electricity	57
	LPG	1
	Natural Gas	1
	Others	238
	<i>Unknown Engine</i>	3,783
	by unladen weight *(data given by G.V.W.)	345,599
	Up to 999kg	17,581
	1000kg - 1249kg	115,608
	1250kg - 1499kg	127,955
	1500kg and more	84,388
	Unknown GVW	67
	by age	345,599
	<2 years	8,585
	from 2 to <5 years	27,586
	from 5 to <10 years	51,784
	10 years +	257,327
	Unknown Age	317

... 3.30. Transport Equipment (Vehicles) as at end 2010
Registered passenger road vehicles

Vehicle	Category	Year 2010
Motor coaches, buses and trolley buses		2,560
	Number of seats	68,165
by type of motor energy		2,560
	<i>Petrol</i>	71
	<i>Diesel</i>	2,422
	<i>Alternative power sources</i>	0
	Electricity	0
	LPG	0
	Natural gas	0
	Others	0
	<i>Unknown Engine</i>	67
by age		2,560
	<2 years	49
	from 2 to <5 years	151
	from 5 to <10 years	326
	10 years +	2,029
	Unknown Age	5
Unknown vehicle type		496

3.31. Transport Equipment (Vehicles) as at end 2010
Registered goods road vehicles and road tractors ...

Vehicle	Category	Year 2010
Lorries		67,735
	by type of motor energy	67,735
	<i>Petrol</i>	5,098
	<i>Diesel</i>	61,488
	<i>Alternative power sources</i>	338
	Electricity	302
	LPG	11
	Natural gas	24
	Others	1
	<i>Unknown Engine</i>	811
	by unladen weight *(data given by G.V.W.)	67,735
	Up to 999kg	2,812
	999kg - 1,499 kg	5,558
	1,500kg - 1,999kg	8,163
	2,000kg - 4,999 kg	36,607
	5,000kg - 6,999kg	4,225
	7,000kg - 9,999kg	3,100
	10,000kg - 14,999kg	1,732
	15,000kg and over	5,525
	Unknown GVW	13
	by age	67,735
	<2 years	498
	from 2 to <5 years	2,096
	from 5 to <10 years	4,561
	10 years +	60,539
	Unknown Age	41
	by load capacity (ktons)*	
	Up to 999kg	0.54
	999kg - 1,499 kg	7.35
	1,500kg - 1,999kg	14.37
	2,000kg - 4,999 kg	105.46
	5,000kg - 6,999kg	25.27
	7,000kg - 9,999kg	23.79
	10,000kg - 14,999kg	20.93
	15,000kg and over	118.52
Lorries with load capacity up to 1,499kg		8,370
	by type of motor energy and engine size	8,370
	<i>Petrol</i>	3,169
	<i>Diesel</i>	5,004
	<i>Alternative power sources</i>	22
	Electricity	22
	LPG	0
	Natural gas	0
	Others	0
	<i>Unknown Engine</i>	175
Lorries with load capacity of 1,500kg and over		59,365
	by type of motor energy and engine size	59,365
	<i>Petrol</i>	1,929
	<i>Diesel</i>	56,484
	<i>Alternative power sources</i>	316
	Electricity	280
	LPG	11
	Natural gas	24
	Others	1
	<i>Unknown Engine</i>	636

... 3.31. Transport Equipment (Vehicles) as at end 2010
Registered goods road vehicles and road tractors

Vehicle	Category	Year 2010
Road tractors		2,367
	by type of motor energy	2,367
	<i>Petrol</i>	3
	<i>Diesel</i>	2,256
	<i>Alternative power sources</i>	0
	<i>Unknown Engine</i>	108
	by age	2,367
	<2 years	9
	from 2 to <5 years	73
	from 5 to <10 years	198
	10 years +	2,077
	Unknown Age	10

* see Methodological notes.

3.32. Vehicle Road-Worthiness Test: 2010

Month	Class	Type 1							Type 2
		Initial Test				Re-Test			Initial and Retest
		Tests Carried Out	Passed Test	Failed Test	% of Passes	Tests Carried Out	Passed Test	Failed Test	Passed
Jan	2A	1,351	1,183	168	87.6	142	142	0	0
	2B	10,391	9,438	953	90.8	857	854	3	20
	3	1,149	987	162	85.9	130	130	0	0
Feb	2A	1,039	905	134	87.1	120	120	0	0
	2B	8,684	7,943	741	91.5	723	721	2	7
	3	1,069	943	126	88.2	0	0	0	0
Mar	2A	1,344	1,173	171	87.3	160	160	0	0
	2B	8,167	7,361	806	90.1	740	739	1	7
	3	1,329	1,182	147	88.9	0	0	0	0
Apr	2A	1,556	1,355	201	87.1	179	179	0	4
	2B	9,584	8,523	1,061	88.9	996	994	2	4
	3	1,544	1,355	189	87.8	170	169	1	0
May	2A	1,120	947	173	84.6	168	168	0	1
	2B	6,651	6,045	606	90.9	571	571	0	0
	3	1,529	1,334	195	87.2	0	0	0	0
Jun	2A	1,325	1,180	145	89.1	128	128	0	0
	2B	8,322	7,592	730	91.2	673	673	0	10
	3	1,227	1,096	131	89.3	0	0	0	0
Jul	2A	1,160	1,011	149	87.2	133	133	0	1
	2B	7,830	7,167	663	91.5	615	612	3	0
	3	1,189	1,043	146	87.7	1	0	1	0
Aug	2A	1,022	853	169	83.5	131	131	0	0
	2B	6,365	5,621	744	88.3	623	620	3	1
	3	1,096	930	166	84.9	0	0	0	0
Sep	2A	1,131	907	224	80.2	210	210	0	11
	2B	6,510	5,428	1,082	83.4	1,004	999	5	38
	3	971	792	179	81.6	0	0	0	1
Oct	2A	1,189	909	280	76.5	240	238	2	1
	2B	7,396	6,082	1,314	82.2	1,185	1,178	7	1
	3	1,118	836	282	74.8	1	0	1	0
Nov	2A	1,046	752	294	71.9	273	272	1	0
	2B	6,459	5,219	1,240	80.8	1,137	1,125	12	2
	3	1,030	766	264	74.4	4	0	4	0
Dec	2A	848	646	202	76.2	194	191	3	0
	2B	6,762	5,485	1,277	81.1	1,182	1,173	9	2
	3	732	503	229	68.7	2	0	2	0
Total		121,235	105,492	15,743	87.0	12,692	12,630	62	111

3.33. Total* licence holders by region

Region	Yearly		absolute change	percentage change
	2009	2010	2010/2009	2010/2009
MALTA	220,749	223,483	2,734	1.2
Malta	202,302	204,718	2,416	1.2
Southern Harbour	40,206	40,215	9	0.0
Northern Harbour	64,312	64,861	549	0.9
South Eastern	32,344	33,041	697	2.2
Western	33,007	33,288	281	0.9
Northern	32,433	33,313	880	2.7
Gozo and Comino	18,447	18,765	318	1.7

3.34. Total* licence holders by age group and sex

Age group	Yearly		absolute change	percentage change
	2009	2010	2010/2009	2010/2009
Total	220,749	223,483	2,734	1.2
18-24	22,156	19,614	-2,542	-11.5
25-39	75,346	76,483	1,137	1.5
40-59	84,116	85,027	911	1.1
60+	39,131	42,359	3,228	8.2
Male	135,314	136,659	1,345	1.0
18-24	12,973	11,547	-1,426	-11.0
25-39	40,690	41,324	634	1.6
40-59	51,069	51,035	-34	-0.1
60+	30,582	32,753	2,171	7.1
Female	85,430	86,824	1,394	1.6
18-24	9,183	8,067	-1,116	-12.2
25-39	34,656	35,159	503	1.5
40-59	33,045	33,992	947	2.9
60+	8,546	9,606	1,060	12.4
Unknown	5	0	-5	-
18-24	0	0	0	-
25-39	0	0	0	-
40-59	2	0	-2	-
60+	3	0	-3	-

(*) As at end of year

3.35. Stock* of licences categories issued as at end 2010

Category	A	A+	A1	B	B+E	B1	C	C+E	C1	C1+E	D	D+E	D1	D1+E	F	G	Total**
MALTA***	19,460	21,157	19,221	222,494	177,325	18,086	11,356	9,235	176,872	176,837	5,270	3,267	1,507	799	300	143	863,329
Malta	14,711	16,581	14,575	203,928	162,908	13,738	10,143	8,251	162,512	162,483	4,864	2,975	1,399	721	261	30	780,080
Southern Harbour	3,162	3,487	3,157	40,039	31,563	2,966	1,947	1,540	31,520	31,517	1,098	654	187	66	52	5	152,960
Northern Harbour	4,179	4,750	4,094	64,623	51,929	3,846	2,269	1,836	51,780	51,765	1,313	819	393	208	80	1	243,885
South Eastern	2,876	3,177	2,858	32,874	26,042	2,728	2,102	1,721	25,989	25,979	910	522	189	98	31	10	128,106
Western	2,395	2,722	2,371	33,185	26,501	2,257	1,834	1,489	26,459	26,460	638	396	202	85	41	4	127,039
Northern	2,099	2,445	2,095	33,207	26,873	1,941	1,991	1,665	26,764	26,762	905	584	428	264	57	10	128,090
Gozo and Comino	4,749	4,576	4,646	18,566	14,417	4,348	1,213	984	14,360	14,354	406	292	108	78	39	113	83,249

(* As at end of year

(**) Total of licences categories issued not of licence holders

(***) Totals show the number of driving licence holders of respective category. A driver licence may contain more than one licence category

3.36. Contraventions* issued by the Police: by region

Region	Yearly		absolute change	percentage change
	2009	2010	2010/2009	2010/2009
MALTA	59,772	76,500	16,728	28.0
Malta	56,716	73,622	16,906	29.8
Southern Harbour	16,981	23,601	6,620	39.0
Northern Harbour	20,794	27,773	6,979	33.6
South Eastern	6,449	7,310	861	13.4
Western	4,834	5,713	879	18.2
Northern	7,658	9,225	1,567	20.5
Gozo and Comino	3,056	2,878	-178	-5.8

* Contraventions exclude those which are not related to transport.

Chart 3.7. Contraventions issued by the Police: by region

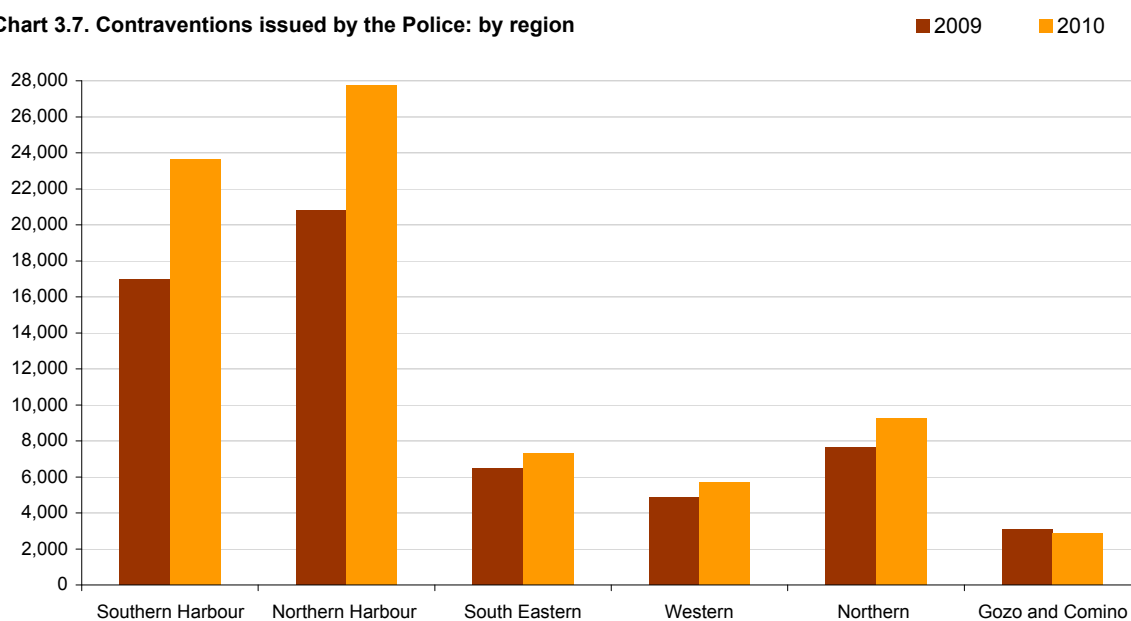

3.37. Contraventions* issued by the Police: monthly

Month	Year		absolute change	percentage change
	2009	2010	2010/2009	2010/2009
January	5,647	5,735	88	1.6
February	5,333	6,004	671	12.6
March	6,408	6,277	-131	-2.0
April	5,603	6,097	494	8.8
May	4,380	6,182	1,802	41.1
June	4,782	5,861	1,079	22.6
July	4,952	7,309	2,357	47.6
August	5,388	7,209	1,821	33.8
September	4,358	6,723	2,365	54.3
October	4,207	7,319	3,112	74.0
November	4,586	6,449	1,863	40.6
December	4,128	5,335	1,207	29.2
Total	59,772	76,500	16,728	28.0

* Contraventions exclude those which are not related to transport

Chart 3.8. Contraventions issued by the Police: monthly

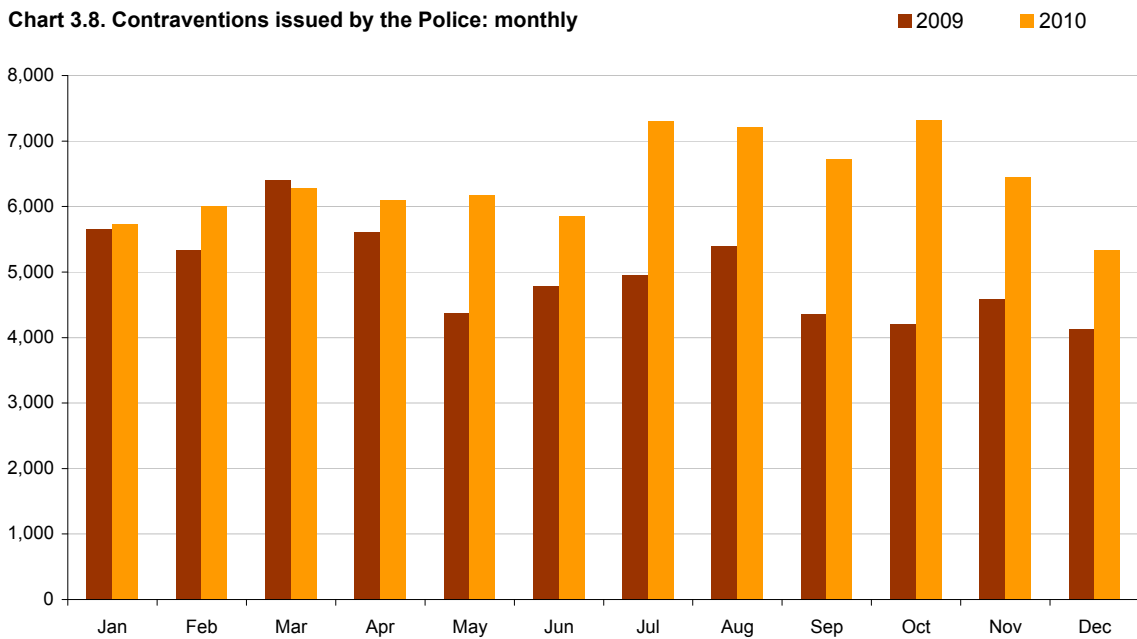

3.38. Contraventions* issued by the Police: by contravention category

Contravention description group	Year	
	2009	2010
Total	59,772	76,500
Breaking Police/Wardens orders/giving false details	325	577
Careless driving / no stopping/altering direction without signal	1,631	2,319
Contravening carriageway marking	8,311	12,788
Contravening traffic lights	597	3,440
Contravening traffic signs	10,524	13,829
Driving while using distractive device	2,063	3,185
Dumping/Polluting/Excessive smoke or sound	3,256	505
Leaving vehicle unattended	12	51
Licence/Insurance irregularity	6,603	8,856
Number plates irregularity	432	465
Obstructive vehicles without permission	869	1,409
Over speeding	126	132
Illegal/Unauthorised parking	11,029	15,110
Safety related/Overloading or irregular carriage of goods or passengers	10,102	9,914
Irregular/Unauthorised towing	11	1
Vehicle unclean/Body parts not in accordance to law or not in good working order	3,879	3,914
Other transport-related offences	2	5

* Contraventions exclude those which are not related to transport.

3.39. Contraventions* issued by the Police: by locality ...

Locality	2009	2010	Absolute change
Southern Harbour	16,981	23,601	6,620
Cospicua	542	518	-24
Fgura	926	1,341	415
Floriana	4,239	3,391	-848
Hal Luqa	1,764	1,625	-139
Hal Tarxien	415	560	145
Haz-Żabbar	1,330	1,918	588
Kalkara	151	160	9
Marsa	1,920	3,119	1,199
Paola	2,093	5,673	3,580
Santa Luċija	171	337	166
Senglea	166	342	176
Valletta	2,066	2,576	510
Vittoriosa	1,142	1,909	767
Xgħajra	56	132	76
Northern Harbour	20,794	27,773	6,979
Birkirkara	1,547	2,407	860
Gżira	912	1,656	744
Hal Qormi	3,442	3,951	509
Hamrun	2,170	2,466	296
Msida	980	1,594	614
Pembroke	61	68	7
San Ġwann	1,010	1,243	233
Santa Venera	592	826	234
St Julian's	5,286	5,973	687
Swieqi	204	382	178
Ta' Xbiex	93	241	148
Tal-Pietà	441	495	54
Tas-Sliema	4,056	6,471	2,415
South Eastern	6,449	7,310	861
Birżebbuġa	744	1,010	266
Gudja	1,651	751	-900
Hal Għaxaq	342	300	-42
Hal Kirkop	564	396	-168
Hal Safi	47	172	125
Marsaskala	1,504	2,468	964
Marsaxlokk	307	437	130
Mqabba	185	133	-52
Qrendi	103	138	35
Żejtun	623	873	250
Żurrieq	379	632	253
Western	4,834	5,713	879
Had-Dingli	134	113	-21
Hal Balzan	160	398	238
Hal Lija	124	236	112
H'Attard	614	897	283
Haz-Żebbuġ	936	957	21
Iklin	88	48	-40
Mdina	870	685	-185
Mtarfa	50	230	180
Rabat	1,643	1,659	16
Siggiewi	215	490	275
Northern	7,658	9,225	1,567
Hal Għarghur	188	389	201
Mellieħa	489	858	369
Mġarr	167	217	50
Mosta	2,083	1,711	-372
Naxxar	1,899	2,378	479
St Paul's Bay	2,832	3,672	840

... 3.39. Contraventions* issued by Police: by locality

Locality	2009	2010	Absolute change
Gozo and Comino	3,056	2,878	-178
Fontana	54	5	-49
Ghajnsielem	239	281	42
Għarb	45	44	-1
Għasri	4	3	-1
Munxar	160	250	90
Nadur	46	50	4
Qala	23	39	16
San Lawrenz	7	3	-4
Ta' Kerċem	3	13	10
Ta' Sannat	15	33	18
Victoria	2,066	1,666	-400
Xagħra	34	41	7
Xewkija	70	77	7
Żebbuġ	290	373	83

* Contraventions exclude those which are not related to transport.

Chart 3.9.

Top 10 localities for transport related contraventions issued by the Police: 2010

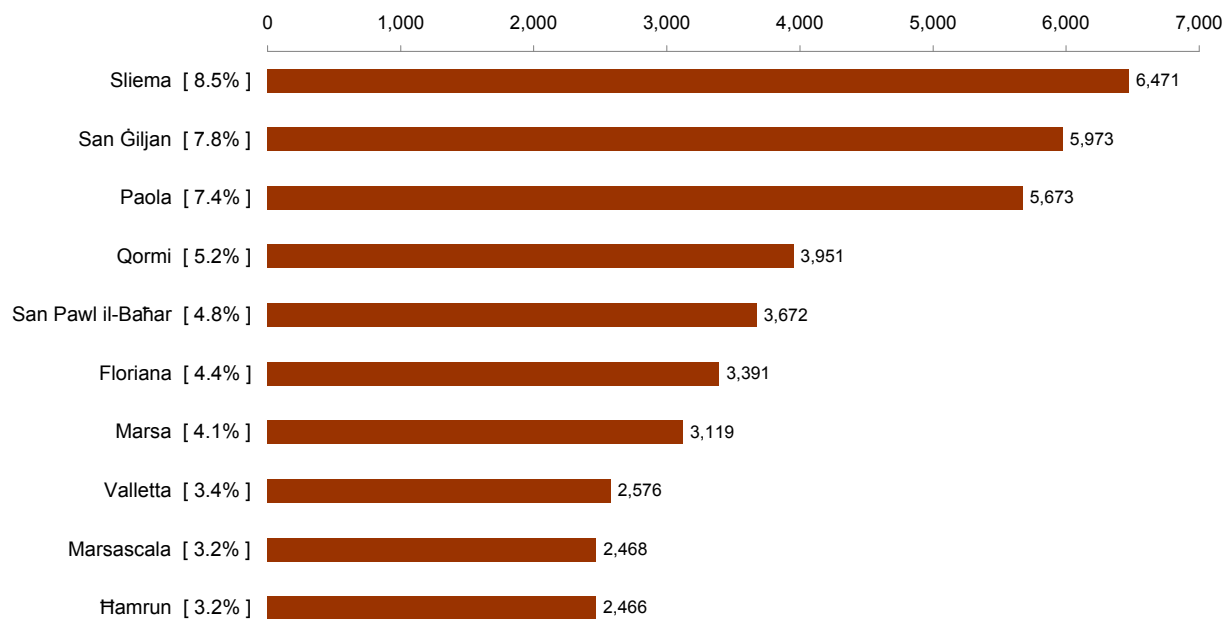

3.40. Minimum fines* issued by the Police: by region

Region	Yearly		absolute change	percentage change
	2009	2010	2010/2009	2010/2009
	€	€	€	
MALTA	2,215,781	2,018,409	-197,372	-0.1
Malta	2,106,637	1,947,035	-159,602	-7.6
Southern Harbour	606,210	592,405	-13,805	-2.3
Northern Harbour	839,056	747,707	-91,349	-10.9
South Eastern	242,657	217,639	-25,018	-10.3
Western	175,284	159,699	-15,585	-8.9
Northern	243,430	229,585	-13,845	-5.7
Gozo and Comino	109,143	71,374	-37,769	-34.6

* Contraventions exclude those which are not related to transport.

(Note: The above values show the minimum fine issued, it does not necessarily mean that the fine was paid. Also the fine could have been waived or raised depending on the court sentence and on each particular case.)

Chart 3.10. Minimum fines issued by the Police: by region

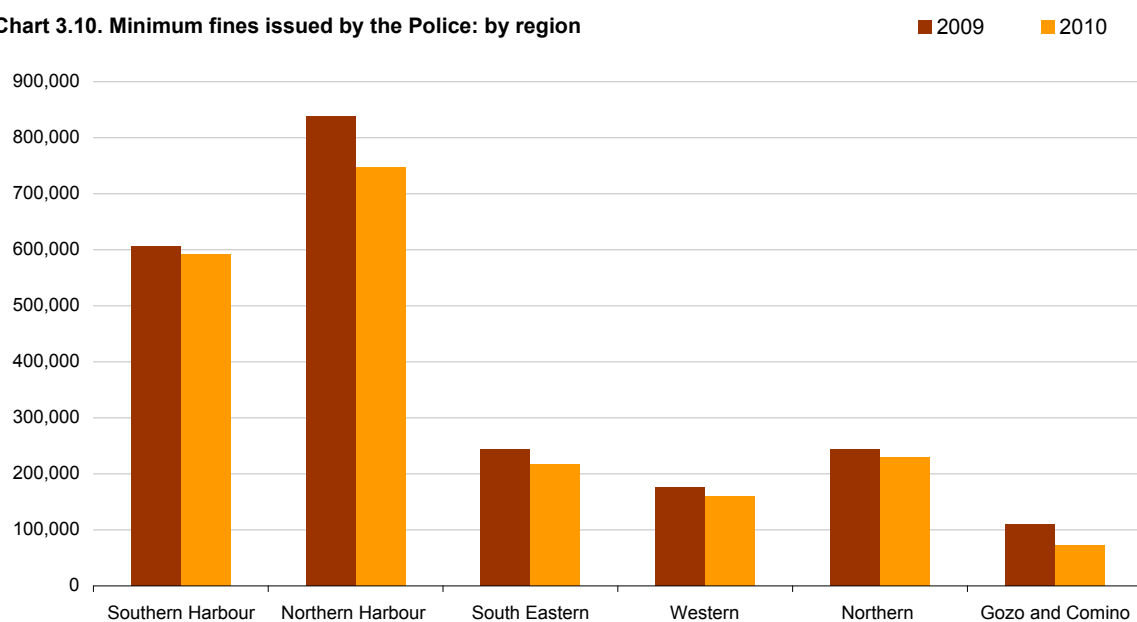

3.41. Minimum fines* issued by the Police: by contravention category

Contravention description group	Year	
	2009	2010
	€	€
Total	2,215,641	2,018,409
Breaking Police/Wardens orders/giving false details	11,211	13,438
Careless driving / no stopping/altering direction without signal	34,212	27,028
Contravening carriageway marking	266,201	296,925
Contravening traffic lights	12,449	40,076
Contravening traffic signs	377,648	395,658
Driving while using distractive device	72,362	73,853
Dumping/Polluting/Excessive smoke or sound	267,012	28,978
Leaving vehicle unattended	326	594
Licence/Insurance irregularity	329,641	362,776
Number plates irregularity	14,777	9,375
Obstructive vehicles without permission	85,890	119,647
Over speeding	4,981	3,074
Illegal/Unauthorised parking	285,750	352,122
Safety related/Overloading or irregular carriage of goods or passengers	353,307	226,311
Irregular/Unauthorised towing	454	23
Vehicle unclean/Body parts not in accordance to law or not in good working order	99,335	68,378
Other transport-related offences	85	153

* Fines exclude those which are not related to transport.

(Note: The above values show the minimum fine issued, it does not necessarily mean that the fine was paid. Also the fine could have been waived or raised depending on the court sentence and on each particular case.)

3.42. Contraventions* issued by Local Wardens: by region

Region	Year		absolute change	percentage change
	2009	2010	2010/2009	2010/2009
MALTA	139,320	135,073	-4,247	-3.0
Malta	129,791	125,855	-3,936	-3.0
Southern Harbour	35,598	30,764	-4,834	-13.6
Northern Harbour	52,916	52,210	-706	-1.3
South Eastern	13,643	11,960	-1,683	-12.3
Western	9,720	13,375	3,655	37.6
Northern	17,914	17,546	-368	-2.1
Gozo and Comino	9,529	9,218	-311	-3.3

* Contraventions exclude those which are not related to transport.

Chart 3.11. Contraventions issued by Local Wardens: by region

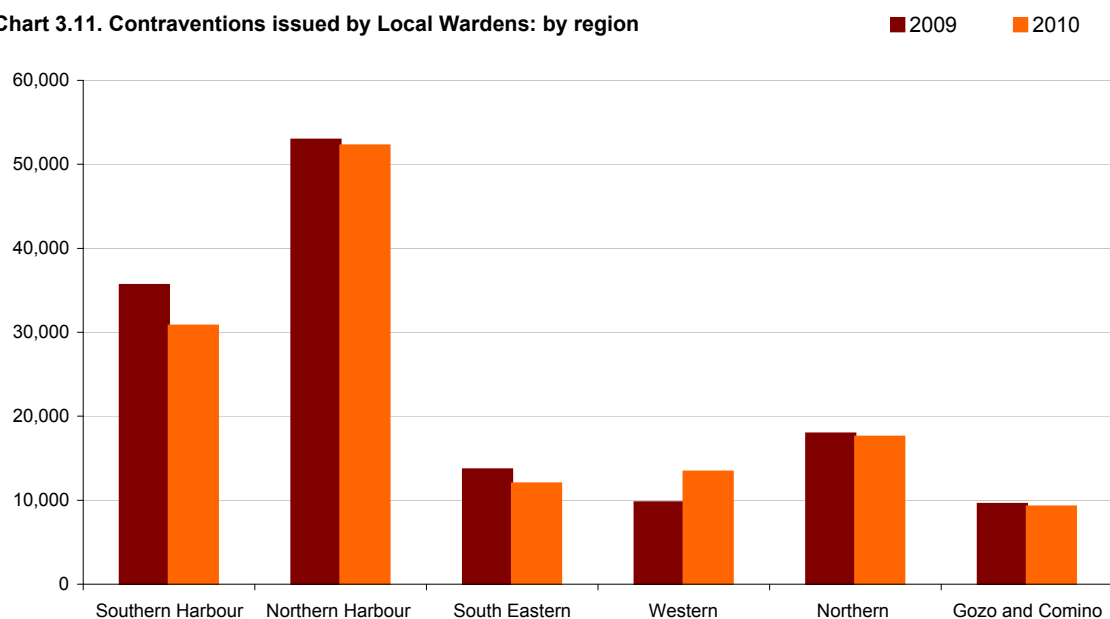

3.43. Contraventions* issued by Local Wardens: monthly

Month	Year		absolute change	percentage change
	2009	2010	2010/2009	2010/2009
January	12,293	10,362	-1,931	-15.7
February	12,287	9,763	-2,524	-20.5
March	13,320	10,384	-2,936	-22.0
April	11,910	10,759	-1,151	-9.7
May	11,216	11,679	463	4.1
June	11,039	11,239	200	1.8
July	12,255	13,317	1,062	8.7
August	11,736	12,226	490	4.2
September	10,996	11,617	621	5.6
October	11,490	12,086	596	5.2
November	11,382	12,379	997	8.8
December	9,396	9,262	-134	-1.4
Total	139,320	135,073	-4,247	-3.0

* Contraventions exclude those which are not related to transport

Chart 3.12. Contraventions issued by Local Wardens: monthly

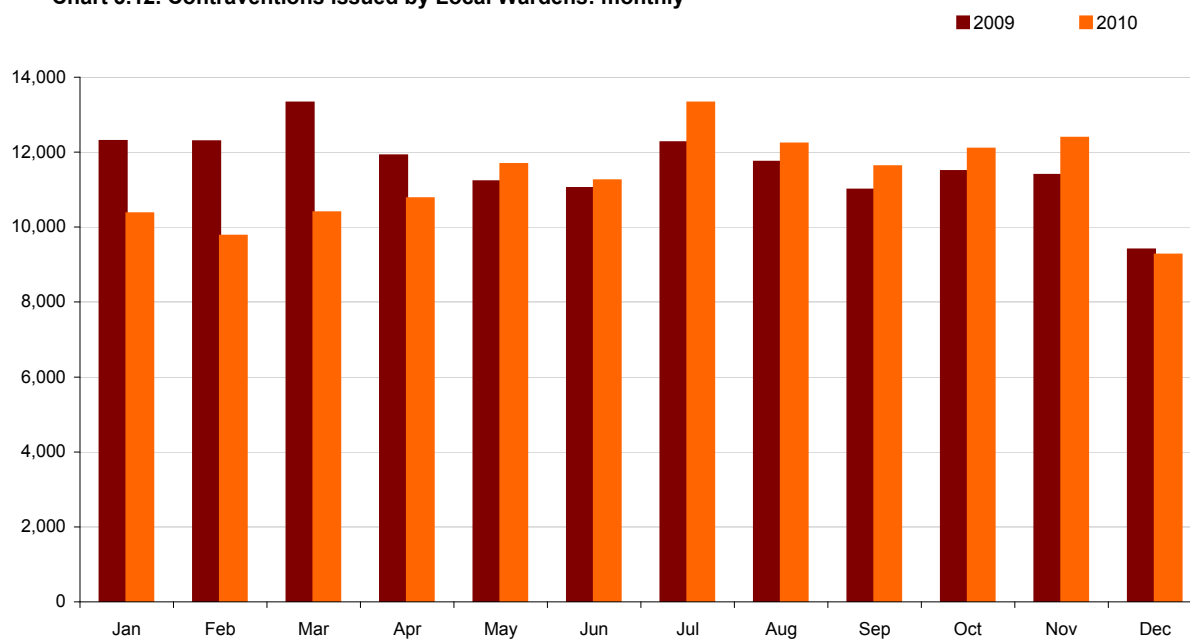

3.44. Contraventions* issued by Local Wardens: by contravention category

Contravention description group	Year	
	2009	2010
Total	139,320	135,073
Breaking Police/Wardens orders/giving false details	1,426	1,356
Careless driving/no stopping/altering direction without signal	629	514
Contravening carriageway marking	29,697	25,151
Contravening traffic lights	873	949
Contravening traffic signs	21,054	18,392
Driving while using distractive device	5,350	5,936
Dumping/Polluting/Excessive smoke or sound	525	836
Leaving vehicle unattended	256	311
Licence/Insurance irregularity	15,567	12,499
Number plates irregularity	2,205	1,937
Obstructive vehicles without permission	562	391
Over speeding	5	4
Illegal/Unauthorised parking	50,223	54,022
Safety related/overloading or irregular carriage of goods or passengers	3,316	4,297
Irregular/Unauthorised towing	5	3
Unauthorised stopping	9	24
Vehicle unclean/Body parts not in accordance to law or not in good working order	7,601	8,338
Other transport-related offences	17	113

* Contraventions exclude those which are not related to transport.

3.45. Contraventions* issued by Local Wardens: by locality ...

Locality	2009	2010	Absolute change
Southern Harbour	35,598	30,807	-4,791
Cospicua	859	630	-229
Fgura	3,705	3,146	-559
Floriana	7,005	5,742	-1,263
Hal Luqa	3,217	3,018	-199
Hal Tarxien	923	895	-28
Haz-Żabbar	2,736	2,176	-560
Kalkara	227	159	-68
Marsa	819	629	-190
Paola	2,544	3,005	461
Santa Luċija	346	397	51
Senglea	277	280	3
Valletta	12,548	9,552	-2,996
Vittoriosa	300	1,071	771
Xgħajra	92	107	15
Northern Harbour	52,916	52,621	-295
Birkirkara	3,184	1,651	-1,533
Gżira	2,108	2,540	432
Hal Qormi	4,315	4,190	-125
Hamrun	3,994	5,328	1,334
Msida	5,279	4,386	-893
Pembroke	303	261	-42
San Ġwann	3,062	4,007	945
Santa Venera	1,936	2,665	729
St Julian's	10,634	10,175	-459
Swieqi	1,957	1,939	-18
Ta' Xbiex	3,543	4,292	749
Tal-Pietà	1,437	1,593	156
Tas-Sliema	11,164	9,594	-1,570
South Eastern	13,643	11,974	-1,669
Birżebbuġa	2,633	2,178	-455
Gudja	1,760	2,037	277
Hal Għaxaq	538	436	-102
Hal Kirkop	1,035	776	-259
Hal Safi	725	661	-64
Marsaskala	2,688	2,061	-627
Marsaxlokk	1,306	956	-350
Mqabba	376	391	15
Qrendi	543	440	-103
Żejtun	1,198	1,246	48
Żurrieq	841	792	-49
Western	9,720	13,454	3,734
Had-Dingli	12	39	27
Hal Balzan	946	1,568	622
Hal Lija	497	593	96
H'Attard	2,461	3,029	568
Haz-Żebbuġ	1,566	1,314	-252
Iklin	1,435	2,876	1,441
Mdina	1,251	1,961	710
Mtarfa	109	28	-81
Rabat	1,429	1,910	481
Siggiewi	14	136	122
Northern	17,914	17,582	-332
Hal Gharghur	370	343	-27
Mellieħa	2,369	2,265	-104
Mġarr	417	333	-84
Mosta	3,091	2,858	-233
Naxxar	2,856	2,396	-460
St Paul's Bay	8,811	9,387	576

... 3.45. Contraventions* issued by Local Wardens: by locality

Locality	2009	2010	Absolute change
Gozo and Comino	9,529	9,247	-282
Fontana	114	113	-1
Ghajnsielem	796	838	42
Għarb	17	21	4
Għasri	17	9	-8
Munxar	399	176	-223
Nadur	328	266	-62
Qala	59	26	-33
San Lawrenz	6	5	-1
Ta' Kerċem	23	15	-8
Ta' Sannat	60	55	-5
Victoria	3,810	4,657	847
Xagħra	294	170	-124
Xewkija	2,241	1,439	-802
Żebbuġ	1,365	1,457	92

* Contraventions exclude those which are not related to transport.

Chart 3.13.

Top 10 localities for transport related contraventions issued by Local Wardens: 2010

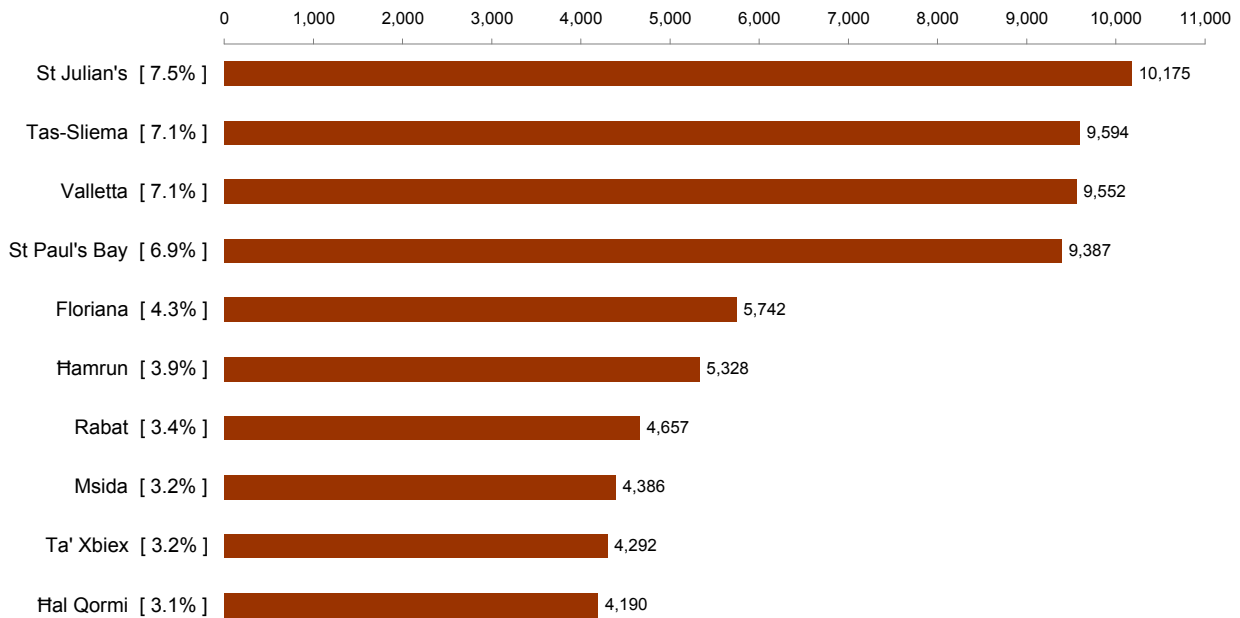

3.46. Minimum fines* issued by the Wardens: by region

Region	Yearly		absolute change	percentage change
	2009	2010	2010/2009	2010/2009
	€	€	€	
MALTA	3,373,939	3,210,602	-163,336	0.0
Malta	3,173,844	3,012,850	-160,994	-5.1
Southern Harbour	871,958	734,651	-137,306	-15.7
Northern Harbour	1,288,710	1,276,143	-12,567	-1.0
South Eastern	345,974	268,459	-77,515	-22.4
Western	268,369	337,476	69,107	25.8
Northern	398,834	396,121	-2,713	-0.7
Gozo and Comino	200,094	197,752	-2,343	-1.2

* Contraventions exclude those which are not related to transport.

(Note: The above values show the minimum fine issued, it does not necessarily mean that the fine was paid. Also the fine could have been waived or raised depending on the court sentence and on each particular case.)

Chart 3.14. Minimum fines issued by the Wardens: by region

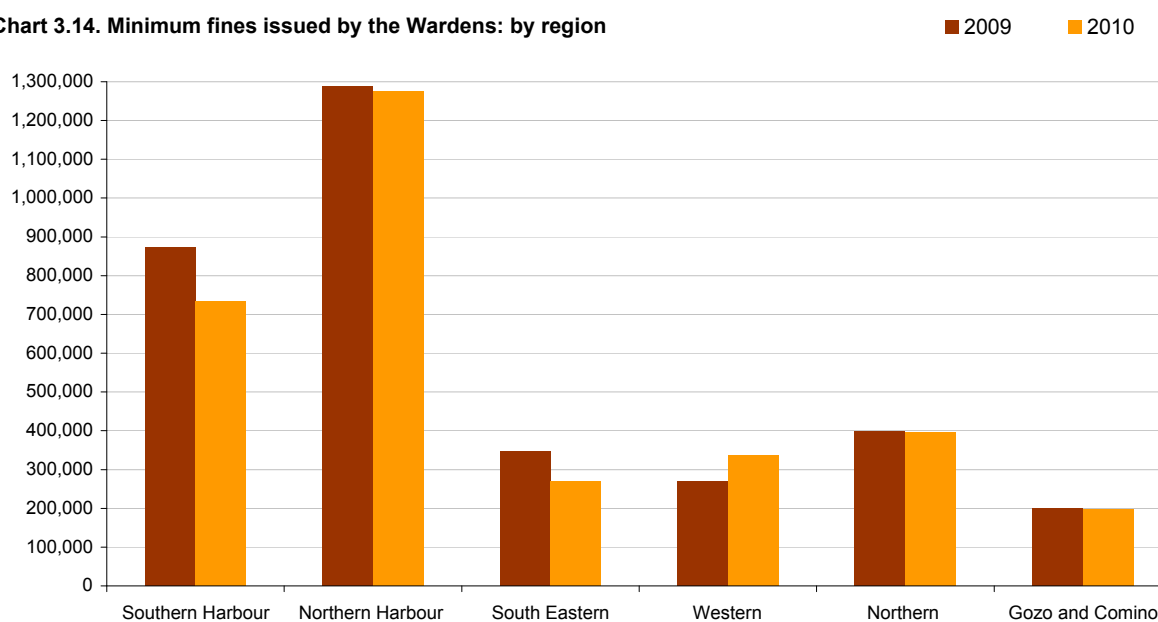

3.47. Minimum fines* issued by the Wardens: by contravention category

Contravention description group	Year	
	2009	2010
	€	€
Total	3,373,939	3,210,602
Breaking Police/Wardens orders/giving false details	33,130	31,558
Careless driving/no stopping/altering direction without signal	7,339	5,988
Contravening carriageway marking	660,017	565,164
Contravening traffic lights	10,170	11,056
Contravening traffic signs	573,319	509,387
Driving while using distractive device	123,763	137,342
Dumping/Polluting/Excessive smoke or sound	23,886	46,981
Leaving vehicle unattended	2,982	3,623
Licence/Insurance irregularity	466,766	326,324
Number plates irregularity	52,952	48,841
Obstructive vehicles without permission	46,820	31,644
Over speeding	175	93
Illegal/Unauthorised parking	1,170,509	1,258,196
Safety related/overloading or irregular carriage of goods or passengers	69,955	91,999
Irregular/Unauthorised towing	524	35
Unauthorised stopping	198	524
Vehicle unclean/Body parts not in accordance to law or not in good working order	130,907	134,463
Other transport-related offences	524	7,384

* Fines exclude those which are not related to transport.

(Note: The above values show the minimum fine issued, it does not necessarily mean that the fine was paid. Also, the fine could have been waived or raised depending on the court sentence and on each particular case.)

3.48. Speed cameras contraventions: 2010

Locality	Location	Over speeding type		Total
		> 15km/h over speed limit	<=15km/h over speed limit	
	Total	6,041	27,392	33,433
Birkirkara	Triq Dun Karm (BKR1 to IKL)	104	591	695
Birkirkara	Triq Dun Karm (BKR2 to MSD)	1,308	5,577	6,885
Gudja	Triq Ħal-Far	895	2,709	3,604
Ħal Qormi	Triq is-Sebħ (QRM1 to RBT)	44	133	177
Ħal Qormi	Triq is-Sebħ (QRM2 to QRM)	92	186	278
Ħal Qormi	Triq I-Imdina (QRM3 to ZBG)	339	2,127	2,466
Ħal Qormi	Triq I-Imdina (QRM4 to MRS)	297	1,820	2,117
Ħ'Attard	Triq in-Nutar Zarb	372	4,566	4,938
Ħaż-Żebbuġ	Triq I-Imdina (ZBG1 to RBT)	58	263	321
Ħaż-Żebbuġ	Triq I-Imdina (ZBG2 to ZBG)	311	1,117	1,428
Pembroke	Triq San Andrija (PBK)	71	100	171
Santa Venera	Triq Reġjonali (STV1 to MRS)	532	2,619	3,151
Santa Venera	Triq Reġjonali (STV2 to MSD)	160	642	802
St Julian's	Triq M. A. Vassalli (Triq Reġjonali SGN)	145	783	928
St Julian's	Triq M. A. Vassalli (Triq Reġjonali STJ)	179	827	1,006
St Paul's Bay	Triq Burmarrad	291	636	927
Żejtun	Triq tal-Barrani (ZTN1 to ZTN)	502	1,757	2,259
Żejtun	Triq tal-Barrani (ZTN2 to MRS)	341	939	1,280

3.49. Speed cameras fines' expected income*: 2010

Locality	Location	Over speeding type		Total €
		> 15km/h over speed limit €	<=15km/h over speed limit €	
	Total	422,145	957,076	1,379,222
Birkirkara	Triq Dun Karm (BKR1 to IKL)	7,268	20,650	27,917
Birkirkara	Triq Dun Karm (BKR2 to MSD)	91,403	194,860	286,263
Gudja	Triq Ħal-Far	62,543	94,652	157,195
Ħal Qormi	Triq is-Sebħ (QRM1 to RBT)	3,075	4,647	7,722
Ħal Qormi	Triq is-Sebħ (QRM2 to QRM)	6,429	6,499	12,928
Ħal Qormi	Triq I-Imdina (QRM3 to ZBG)	23,689	74,317	98,007
Ħal Qormi	Triq I-Imdina (QRM4 to MRS)	20,754	63,591	84,345
Ħ'Attard	Triq in-Nutar Zarb	25,995	159,536	185,531
Ħaż-Żebbuġ	Triq I-Imdina (ZBG1 to RBT)	4,053	9,189	13,242
Ħaż-Żebbuġ	Triq I-Imdina (ZBG2 to ZBG)	21,733	39,028	60,761
Pembroke	Triq San Andrija (PBK)	4,961	3,494	8,455
Santa Venera	Triq Reġjonali (STV1 to MRS)	37,176	91,508	128,684
Santa Venera	Triq Reġjonali (STV2 to MSD)	11,181	22,431	33,612
St Julian's	Triq M. A. Vassalli (Triq Reġjonali SGN)	10,133	27,358	37,491
St Julian's	Triq M. A. Vassalli (Triq Reġjonali STJ)	12,509	28,895	41,404
St Paul's Bay	Triq Burmarrad	20,335	22,222	42,557
Żejtun	Triq tal-Barrani (ZTN1 to ZTN)	35,080	61,390	96,469
Żejtun	Triq tal-Barrani (ZTN2 to MRS)	23,829	32,809	56,638

*Note: The above values show the minimum/standard fine issued, it does not necessarily mean that the fine was paid. Also the fine could have been waived or raised depending on the court sentence and on each particular case.

3.50. Public transport: Tickets sold and revenues from tickets

		Monthly		absolute change	percentage change
		2009	2010	2010/2009	2010/2009
Commuters	Total	30,224,582	31,277,114	1,052,532	3.4
	January	1,860,448	1,902,042	41,594	2.2
	February	2,062,898	2,101,079	38,182	1.8
	March	2,189,399	2,199,592	10,193	0.5
	April	2,229,992	2,301,278	71,285	3.1
	May	3,506,238	3,723,392	217,155	5.8
	June	2,430,529	2,553,358	122,829	4.8
	July	2,700,771	2,781,960	81,189	2.9
	August	2,746,974	2,964,557	217,583	7.3
	September	2,447,231	2,557,509	110,279	4.3
	October	2,591,917	3,895,792	1,303,876	33.5
	November	3,531,564	2,335,452	-1,196,112	-51.2
	December	1,926,622	1,961,102	34,480	1.8
Revenue	Total	€15,453,424	€16,006,103	€552,678	3.5
	January	€950,213	€967,859	€17,646	1.8
	February	€1,047,818	€1,068,653	€20,835	1.9
	March	€1,117,930	€1,120,918	€2,988	0.3
	April	€1,139,905	€1,169,135	€29,230	2.5
	May	€1,798,220	€1,915,151	€116,930	6.1
	June	€1,235,689	€1,304,570	€68,881	5.3
	July	€1,397,350	€1,432,956	€35,606	2.5
	August	€1,403,885	€1,519,481	€115,596	7.6
	September	€1,250,177	€1,312,774	€62,597	4.8
	October	€1,331,872	€2,002,037	€670,165	33.5
	November	€1,803,723	€1,196,548	-€607,175	-50.7
	December	€976,641	€996,021	€19,380	1.9

Note: "Reports come in on a fortnightly basis and for this reason the abnormal values are so, due to the fact that when a report overlaps to the next month even for one day, said report is considered to make part of the following month. This happens twice a year, hence, the abnormal values for 2009 happened in May and November, while for 2010 they happened in May and October."

3.51. Other information about Public Transport: 2010

Tickets prices and types

Price	Ticket type
€ 3.50	Daily ticket
€ 9.32	3-day ticket
€ 11.65	5-day ticket
€ 13.98	7-day ticket

Bus lanes

From Marsa to it-telgħa tal-Kavallerija	0.5 km
From Floriana to Sarrija	1.3 km
Total	1.8 km

There are no bus lanes in Gozo.

Approximate number of annual trips made

Region	Trips
Malta	1,368,750
Gozo	35,725
Total	1,404,475

Number of routes operating in Malta

Region	Routes
Malta	118
Gozo	11
Total	129

Number of bus stops and shelters

Region	Bus stop	Shelter	Total
Malta	627	416	1,043
Gozo	168	43	211
Total	795	459	1,254

Park and Ride spaces in Malta

Zone	Parking spaces
A	246
B	341*
C	320
Extension (Blata l-Bajda)	212
Total	1,119

*(including 10 for disabled persons and 3 for motorcycles)

Licensed horse cabs - 111

Table 3.52. Transport indicators

Ratios	2009	2010
Number of vehicles per 1000 total residents	719	730
Number of vehicles per 1000 residents aged 18 years and over	892	901
Number of vehicles per 1000 driving license holders	1,349	1,363
Road traffic accidents per 1000 total residents	36	33
Road traffic accidents per 1000 licensed vehicles	46	45
Casualties in road traffic accidents per 1000 licensed vehicles	3.6	3.5

Table 3.53. License holders indicators

Ratios	Year	Male	Female	Total
Number of driving license holders per 1000 total residents	2009	656	411	533
Number of driving license holders per 1000 residents aged 18 years and over		820	506	661
Number of driving license holders per 1000 total residents	2010	658	413	535
Number of driving license holders per 1000 residents aged 18 years and over		819	507	661

Table 3.54. Rate of motorisation per 1000 total residents by region

Region	2009	2010
Southern Harbour	644	659
Northern Harbour	690	695
South Eastern	688	702
Western	776	789
Northern	790	799
Gozo and Comino	844	863

TRANSPORT ACCOUNTS

4.1. Production Account (Nace 49): 2009-2010

€'000

		2009					2010				
		Q1	Q2	Q3	Q4	Annual	Q1	Q2	Q3	Q4	Annual
P.1	Output	28,216	30,642	36,733	29,776	125,365	32,302	34,240	43,087	35,749	145,379
P.2	Intermediate consumption	13,921	15,033	17,989	14,469	61,412	16,397	17,028	21,545	17,893	72,862
B.1g	Value added, gross	14,295	15,608	18,743	15,307	63,953	15,906	17,213	21,543	17,856	72,517
K.1	Consumption of fixed capital	2,802	2,813	2,989	2,776	11,379	3,124	3,675	4,116	3,862	14,777
B.1n	Value added, net	11,493	12,795	15,754	12,531	52,573	12,782	13,538	17,426	13,994	57,740

4.2. Production Account (Nace 50): 2009-2010

€'000

		2009					2010				
		Q1	Q2	Q3	Q4	Annual	Q1	Q2	Q3	Q4	Annual
P.1	Output	13,305	17,828	17,232	12,316	60,679	11,522	16,910	16,057	13,162	57,652
P.2	Intermediate consumption	10,507	13,053	12,355	8,651	44,566	8,639	12,058	10,841	9,083	40,621
B.1g	Value added, gross	2,797	4,774	4,877	3,665	16,113	2,883	4,852	5,216	4,080	17,031
K.1	Consumption of fixed capital	2,224	3,285	2,160	1,942	9,611	1,791	1,558	1,945	1,778	7,072
B.1n	Value added, net	573	1,489	2,717	1,723	6,502	1,092	3,294	3,271	2,302	9,959

4.3. Production Account (Nace 51): 2009-2010

€'000

		2009					2010				
		Q1	Q2	Q3	Q4	Annual	Q1	Q2	Q3	Q4	Annual
P.1	Output	46,859	76,198	95,845	61,793	280,695	46,860	72,348	95,154	64,778	279,141
P.2	Intermediate consumption	39,048	66,174	83,288	53,366	241,875	39,809	64,738	85,181	57,521	247,248
B.1g	Value added, gross	7,812	10,024	12,558	8,427	38,821	7,052	7,611	9,973	7,257	31,893
K.1	Consumption of fixed capital	1,799	1,608	2,076	1,842	7,324	2,067	1,655	993	855	5,569
B.1n	Value added, net	6,013	8,416	10,482	6,585	31,497	4,985	5,955	8,980	6,403	26,323

4.4. Production Account (Nace 52): 2009-2010

€'000

		2009					2010				
		Q1	Q2	Q3	Q4	Annual	Q1	Q2	Q3	Q4	Annual
P.1	Output	72,812	82,163	88,447	75,562	318,984	78,733	94,252	96,736	81,064	350,784
P.2	Intermediate consumption	29,266	32,501	35,135	29,830	126,733	34,357	40,858	41,488	34,477	151,179
B.1g	Value added, gross	43,545	49,662	53,312	45,733	192,251	44,376	53,394	55,248	46,587	199,605
K.1	Consumption of fixed capital	9,102	9,455	10,262	8,822	37,641	9,895	11,096	10,793	9,271	41,055
B.1n	Value added, net	34,443	40,206	43,050	36,911	154,610	34,481	42,298	44,455	37,316	158,550

4.5. Production Account: Totals (Nace 49-52): 2009-2010

€'000

		2009					2010				
		Q1	Q2	Q3	Q4	Annual	Q1	Q2	Q3	Q4	Annual
P.1	Output	161,191	206,830	238,256	179,446	785,724	169,418	217,751	251,034	194,754	832,957
P.2	Intermediate consumption	92,742	126,762	148,766	106,315	474,586	99,202	134,681	159,054	118,974	511,911
B.1g	Value added, gross	68,449	80,068	89,490	73,131	311,138	70,216	83,069	91,980	75,780	321,046
K.1	Consumption of fixed capital	15,926	17,162	17,487	15,381	65,956	16,877	17,984	17,847	15,766	68,474
B.1n	Value added, net	52,523	62,906	72,003	57,750	245,182	53,339	65,085	74,133	60,014	252,572

4.6. Employment (Nace 49): 2009-2010

Occupation category	2009					2010				
	Q1	Q2	Q3	Q4	Annual*	Q1	Q2	Q3	Q4	Annual*
FT+ PT gainfully occupied	3,794	3,775	3,820	3,798	3,797	3,930	3,921	4,182	4,145	4,045
FT+ PT self-employed	1,341	1,334	1,346	1,346	1,342	1,397	1,391	1,476	1,476	1,435
FT+ PT employees	2,453	2,441	2,474	2,452	2,455	2,533	2,530	2,706	2,669	2,610

4.7. Employment (Nace 50): 2009-2010

Occupation category	2009					2010				
	Q1	Q2	Q3	Q4	Annual*	Q1	Q2	Q3	Q4	Annual*
FT+ PT gainfully occupied	560	564	568	569	565	512	537	543	529	530
FT+ PT self-employed	82	85	88	90	86	92	96	99	96	96
FT+ PT employees	478	479	480	479	479	420	441	444	433	435

4.8. Employment (Nace 51): 2009-2010

Occupation category	2009					2010				
	Q1	Q2	Q3	Q4	Annual*	Q1	Q2	Q3	Q4	Annual*
FT+ PT gainfully occupied	1,685	1,685	1,691	1,690	1,688	1,519	1,544	1,576	1,496	1,534
FT+ PT self-employed	0	0	0	0	0	0	0	0	0	0
FT+ PT employees	1,685	1,685	1,691	1,690	1,688	1,519	1,544	1,576	1,496	1,534

4.9. Employment (Nace 52): 2009-2010

Occupation category	2009					2010				
	Q1	Q2	Q3	Q4	Annual*	Q1	Q2	Q3	Q4	Annual*
FT+ PT gainfully occupied	4,658	4,655	4,655	4,647	4,654	5,079	5,060	4,694	4,657	4,872
FT+ PT self-employed	781	777	784	776	779	801	813	830	815	815
FT+ PT employees	3,877	3,878	3,872	3,872	3,874	4,277	4,247	3,864	3,842	4,058

*Average

4.10. Compensation of employees (Nace 49): 2009-2010

€'000

	2009					2010				
	Q1	Q2	Q3	Q4	Annual	Q1	Q2	Q3	Q4	Annual
D.1 Compensation of employees	5,381	5,834	5,856	6,088	23,160	5,615	6,153	6,504	6,795	25,066

4.11. Compensation of employees (Nace 50): 2009-2010

€'000

	2009					2010				
	Q1	Q2	Q3	Q4	Annual	Q1	Q2	Q3	Q4	Annual
D.1 Compensation of employees	2,531	2,609	2,717	2,394	10,252	2,167	2,777	2,428	2,181	9,553

4.12. Compensation of employees (Nace 51): 2009-2010

€'000

	2009					2010				
	Q1	Q2	Q3	Q4	Annual	Q1	Q2	Q3	Q4	Annual
D.1 Compensation of employees	16,482	14,590	14,693	13,290	59,056	12,904	13,417	12,587	11,739	50,647

4.13. Compensation of employees (Nace 52): 2009-2010

€'000

	2009					2010				
	Q1	Q2	Q3	Q4	Annual	Q1	Q2	Q3	Q4	Annual
D.1 Compensation of employees	14,713	14,912	15,368	15,193	60,186	15,716	16,665	16,019	16,485	64,886

Note: Figures are provisional as at News Release 236/2011 released on the 9th December 2011

APPENDIX

Methodological Notes

1. Any vehicle-related data is based on data provided by Transport Malta.
2. These data may be subject to revision.
3. **Definitions on road vehicles:**

Stock of (licensed/registered) road vehicles	Number of road vehicles licensed/registered at a given date in a country and licensed to use roads open to public traffic.
Road vehicle	A vehicle running on wheels and intended for use on roads.
Agricultural	Motor vehicle, normally a tractor, designed exclusively or primarily for agricultural purposes; licensed to use roads open to public traffic.
Commercial vehicle	Road vehicle designed, exclusively or primarily, to carry goods. This category also includes leased motor vehicles.
Garage/Hire	Chauffeur-driven car for hire.
Minibus	Passenger road motor vehicle designed to seat up to 18 persons (including the driver).
Private vehicle	Road motor vehicle, other than a motorcycle, intended for the carriage of passengers and designed to seat up to 9 persons for private use only. This category is sub-divided into further classes according to engine capacity: Class 1: < 1300 cc Class 2: 1301 - 1449 cc Class 3: 1450 - 1500 cc Class 4: 1501 - 1800 cc Class 5: 1801 - 2000 cc Class 6: > 2000 cc
Electric car	Electrically operated car, totally independent of fuel-driven engine.
Electric motorcycle	Electrically operated motorcycle, totally independent of fuel-driven engine.
Route bus	Bus licensed to operate on established bus routes.
Self drive car	Passenger road motor vehicle available for hire (without chauffeur).
Self drive motorcycle	Same as motorcycle above, available for hire.
Taxi	Licensed passenger car for hire with driver without predetermined routes. The method of hire is normally: (a) flagging down the street; (b) picking up at a designated taxi mark; (c) telephoning for collection.
Semi-trailer	Goods road vehicle with no front axle which is designed to be hauled by a road motor tractor, which also carries a substantial part of the loaded weight. Semi-trailers are excluded from the total in the accompanying tables as these are not self-propelled.
Garaged	Vehicles no longer licensed for use on the road, but exclude vehicles which have been scrapped or exported.
Trolleybus	Passenger road vehicle designed to seat more than 9 persons (including the driver), which is connected to electric conductors and which is not rail-borne. This term covers vehicles which are sometimes used as trolleybuses and sometimes as buses (since they have an independent motor).
Passenger road vehicle	A road vehicle designed, exclusively or primarily, to carry one or more persons. Included are: motorcycles, mopeds, passenger cars, vans designed and used primarily for transport of passengers, taxis, hire cars, ambulances, buses, coaches and minibuses, motor homes.
Moped	Two, three or four-wheeled road motor vehicle which is fitted with an engine having a cylinder capacity of less than 50cc (3.05 cu.in) and a maximum authorized design speed in accordance with national regulations.
Motorcycle	Two-, three- or four-wheeled road motor vehicle not exceeding 400 kg (900 lb) of unladen weight. All such vehicles with a cylinder capacity of 50 cc or over are included, as are those under 50 cc which do not meet the definition of moped.
Passenger car	Road motor vehicle, other than a moped or a motorcycle, intended for the carriage of passengers and designed to seat no more than 9 persons (including the driver). Included are: passenger cars, vans designed and used primarily for transport of passengers, taxis, hire cars, ambulances, motor homes (not caravans), hearses, microcars (needing no permit to be driven).
Caravans	Road vehicle designed as living accommodation for haulage by a motor vehicle.
Coach and private bus	Passenger road motor vehicle designed to carry more than 24 persons (including driver), and with provision to carry seated as well as standing passengers.

Minibus / mini-coach	Passenger road motor vehicle designed to carry 10-23 seated or standing persons (including the driver).
Goods road vehicle	Road vehicle designed, exclusively or primarily, to carry goods. Included are: (a) light goods vehicles with a gross vehicle weight of not more than 3,500kg, designed exclusively or primarily to carry goods, e.g. vans and pick-ups; (b) Heavy goods road vehicles with a gross vehicle weight above 3,500kg, designed exclusively and primarily, to carry goods; (c) road tractors;
Light goods road vehicle	Goods road vehicle with a gross vehicle weight of not more than 3,500kg designed, exclusively or primarily, to carry goods.
Heavy goods road vehicle	Goods road vehicle with a gross vehicle weight above 3,500kg designed, exclusively or primarily, to carry goods.
Road tractor	Road motor vehicle designed, exclusively or primarily, to haul other road vehicles which are not power driven (mainly semi-trailers).
Articulated vehicle	Road tractor coupled to a semi-trailer.
Special purpose road motor vehicle	Road motor vehicle for purposes other than the carriage of passengers or goods. This category includes: fire brigade vehicles; mobile cranes; self-propelled rollers; bulldozers with metallic wheels or track; vehicles for recording film, radio and TV broadcasting; mobile library vehicles; mobile kiosks; towing vehicles for vehicles in need of repair; other special purpose road motor vehicles.
VRT	Vehicle Road-Worthiness Test
Type 1	Represents manual and online tests carried out on vehicles
Type 2	Represents tests carried out manually and later inputted online (showing passed only for both initial and retest)
Class 2	Motor Vehicles whose gross vehicle weight is less than 3,500 kgs
Class 2A	Midi buses, mini buses and vans Midi buses, mini buses and vans with a seating capacity more than 8 seats excluding driver Motor vehicles used for the road carriage of goods Trailers, semi-trailers and other towed vehicles
Class 2B	Taxis Ambulances Chauffeur driven vehicles Self-drive vehicles Other light passenger vehicles Midi buses, mini buses and vans with a seating capacity not more than 8 seats excluding driver
Class 3	Motor Vehicles whose gross vehicle weight is greater than or equal to 3,500 kgs Route buses, coaches, private buses, midi buses, minibuses and vans Motor vehicles used for the road carriage of goods Trailers, semi-trailers and other towed vehicles

4. Traffic accidents data are compiled from administrative information provided by the Police Department, the Guard and Warden Services Limited and the Malta Insurance Association.
5. The type of casualty (slight or grievous) is determined by the Health Department. The definitions for deaths caused by road accidents refer to the European Conference for Ministers of Transport (ECMT) and United Nations Economic Commission for Europe (UNECE).
6. UNECE definition of fatal injury: "Any person who was killed outright or who died within 30 days as a result of the accident".
7. Scheduled Sea Transport between Malta and Gozo refers to the services of the Gozo Channel Co. Ltd.
8. The table below illustrates the passengers and vehicles capacity by each Gozo Channel vessel:

Carrying capacity		
Vessel	Vehicles	Passengers
Gaudos	72	900
Malita	138	900
Ta' Pinu	72	900

9. **Transport Accounts: Definitions as per ESA 95**

Output (P.1): Output consists of the products created during the accounting period.

Intermediate consumption (P.2): Intermediate consumption consists of the value of the goods and services consumed as inputs by a process of production, excluding fixed assets whose consumption is recorded as consumption of fixed capital. The goods and services may be either transformed or used up by the production process.

Consumption of fixed capital (K.1): Consumption of fixed capital represents the amount of fixed assets used up, during the period under consideration, as a result of normal wear and tear and foreseeable obsolescence, including a provision for losses of fixed assets as a result of accidental damage which can be insured against.

Compensation of employees (D.1): Compensation of employees is defined as the total remuneration, in cash or in kind, payable by an employer to an employee in return of work done by the latter during the accounting period.

10. <http://circa.europa.eu/irc/dsis/nfaccount/info/data/ESA95/ESA95-new.htm>
11. All data in this News Release are in line with the European System of National and Regional Accounts (ESA 95) Manual (ISBN 92-827-7954-8). The European System of National and Regional Accounts (ESA) is an internationally compatible accounting framework for a systematic and detailed description of a total economy (whether this is a region, a country, or a group of countries), its components, and its relations with other total economies. The ESA is therefore not restricted to annual national accounting, but applies also to regional accounts. Regional accounts are a regional specification of the corresponding accounts of the total economy. The regional accounts make use of the concepts used for the accounts of the total economy.
12. The nomenclature of territorial units for statistics (NUTS) provides a single, uniform breakdown of the economic territory of the European Union. The NUTS is the territorial classification for the compilation of regional accounts. The economic territory of a country can be divided into regional territories and the extra-region territory. For the purpose of regional accounts, Malta is divided as follows:
The regional territory includes the region that is part of the geographic territory of a country and any free zones, including bonded warehouses and factories under customs control in the region. The extraregion territory is made up of parts of the economic territory of a country that cannot be attached directly to a single region.
13. Readers and users should be aware that all figures from 2004 onwards are provisional and subject to revision. Data on the Government Sector (S.13) is derived from the Departmental and Accounting System and financial statements of Extra-Budgetary Units and Local Councils. For the other sectors, extensive use was made of employment data by ETC, which was classified by A60 according to the region where the self-employed/employee were working, and not residing.
14. Employment (Table 3) includes full-time employees, part-time employees and self-employed translated into full-time equivalent. Data based on administrative records of ETC.

15. **Definition of Driving Licences categories:**

A	Motorcycles up to 25kW (33bhp) and a power to weight ratio not exceeding 0.16kW/kg. Motorcycle combination with a power to weight ratio not exceeding 0.16kW/kg.
A1	Light motorcycles with a cubic capacity not exceeding 125cc and of a power not exceeding 11kW.
A+	Motorcycles with a power exceeding 25kW (33bhp) or a power to weight ratio exceeding 0.16kW/kg or motorcycles with sidecars with a power to weight ratio exceeding 0.16kW/kg.
B	Motor vehicles with a gross vehicle weight (g.v.w.) not exceeding 3500kg and not more than 8 passenger seats in addition to the driver's seat; motor vehicles in this category may be combined with a trailer having a g.v.w. which does not exceed 750kg. Combinations of a tractor vehicle in category B and a trailer, where the g.v.w. of the combination does not exceed 3500kg and the g.v.w. of the trailer does not exceed the unladen mass of the tractor vehicle.
B1	Motor tricycles/quadracycles, 3 or 4 wheeled vehicles with an unladen weight not exceeding 550kg.
B automatic	Same as in category B, but with automatic transmission.
B+E	Combination of vehicles consisting of a vehicle in category B and a trailer, where the combination does not come within category B.
C	Motor vehicles other than those in category D and whose g.v.w. is over 3500kg; motor vehicles in this category may be combined with a trailer having a g.v.w. which does not exceed 750kg.
C1	Motor vehicles other than those in category D and whose g.v.w. is over 3500kg but not more than 7500kg; motor vehicles in this sub-category may be combined with a trailer having a g.v.w. which does not exceed 750kg.
C1+E	Combination of vehicles where a tractor vehicle is in sub-category C1 and its trailer has a g.v.w. of over 750kg, provided the g.v.w. of the trailer does not exceed the unladen mass of the tractor vehicle.
C+E	Combinations of vehicles where the tractor is in category C and its trailer has a g.v.w. over 750kg.
D	Motor vehicles used for carriage of persons and having more than 8 seats in addition to the driver's seat; motor vehicles in this category may be combined with a trailer having a g.v.w. which does not exceed 750kg.

D1	Motor vehicles used for carriage of persons and having more than 8 seats but not more than 16 seats in addition to the driver's seat; motor vehicles in this sub-category may be combined with a trailer having a g.v.w. which does not exceed 750kg.
D1+E	Combinations of vehicles where the tractor vehicle is in sub-category D1 and its trailer (which cannot be used for the transport of persons) has a g.v.w. of more than 750kg, provided that the g.v.w. of the combination thus formed does not exceed 12,000kg and the g.v.w. of the trailer does not exceed the unladen mass of the tractor vehicle.
D+E	Combinations of vehicles where the tractor vehicle is in category D and its trailer has a g.v.w. of over 750kg.
f	Vehicles for the carriage of persons having more than 16 seats, but not more than 18 seats, in addition to that of the driver.
g	Agricultural tractors.

16. A driving licence issued to a person can have multiple categories, which means that the holder can drive more than one vehicle type.
17. The data in the Maritime Statistics section are compiled from administrative information provided by the Malta Maritime Authority.
18. Sea is not a port name. We have common situations where a vessel reports its last activity such as from Outside Territorial Waters (OTW) or Within Territorial Waters (WTW), depends upon activity.
19. Norway International Ship Register (NISR) is included separately due to the fact that Norway has two different registers, known as Norway and NISR.

20. Definitions of fishing vessels:-

- (i) As stated in SL 425.07 – Fishing Vessels Regulations

MFA	Professional Fishing Vessels - Full-time
MFB	Professional Fishing Vessels - Part-time
MFC	Non-Commercial Fishing Vessels i.e. recreational
MFD	Auxiliary Vessels (work boats) used in fishing operations
- (ii) As stated in the report entitled "The Maltese Fishing Industry - year 2000" drafted by Michael Darmanin, Senior Fisheries Officer,

Luzzu	The most traditional fishing vessel. It is pointed at both ends, and is painted in folkloristic bright colours.
Kajjik	Differs from the luzzu in being generally smaller (average length 4.6metres) and being flat ended at the stern. Previously, they were made of wood, but in recent years, fibre-glass has been the hull material of choice.
- (iii) As stated from "The Fishing Industry in Malta Past-Present-Future" - Stanley Farrugia Randon

Firilla	Almost identical in design to the <i>luzzu</i> but, the bulwark (<i>tappiera</i>) is secured to the outside of the <i>kontrarota</i> . The stem posts found at each end of this boat are also much higher than those of the <i>luzzu</i> and it has a wider appearance.
Bimbu	Has a <i>pruwa</i> resembling that of a <i>lanca</i> while its <i>poppa</i> resembles that of a <i>luzzu</i> .
Other	Any vessel that is not listed above an MPV, Luzzu, Kajjik, Trawler, Firilla or Bimbu, i.e. that is not a dinghy, barge or frejgatina are typical examples.

21. The data in regarding the Cruise Liners are compiled on the basis of administrative records held by the Malta Maritime Authority.

22. Cruise liners calling at both Malta and Gozo during a single voyage are recorded as one cruise liner call.

23. Definitions regarding Cruise Liners:

- (i) Cruise passenger traffic comprises embarkations from Malta, transit passengers and passengers landing in Malta.
- (ii) Embarkations comprise all cruise passengers who are either Maltese who leave Malta on a cruise ship, or alternatively, foreigners who come to Malta by other means of transport and leave on a cruise ship.
- (iii) Transit passengers comprise all cruise passengers who arrive in and leave Malta on the same cruise ship.
- (iv) Landings comprise all cruise passengers who arrive in Malta on a cruise ship and leave by other means of transport, or alternatively, stay in Malta.
- (v) Same-day visitors comprise visitors to Malta who do not spend at least one night in collective or private accommodation.
- (vi) Overnight visitors (tourists) comprise visitors to Malta who spend at least one night in collective or private accommodation.

24. Definitions regarding transport between Malta and Italy:

- (i) The data in regarding sea transport between Malta and Italy are compiled on the basis of administrative records held by VISET.
- (ii) Other Vessels for 2008: Audacia, Coraggio, Splendid, Tenacia
- (iii) Other Vessels for 2009: Coraggio, Majestic, Splendid, Tenacia, Catania, Eurocargo Istanbul, Euroferry Sicilia, Sorrento
- (iv) Maria Dolores Destination: Catania / Pozzallo
- (v) Other Vessels Destinations: Genoa, Catania, Civitavecchia

25. Definitions regarding transport equipment:

In the absence of certain administrative data, the load capacity is approximated by:

$$\text{load capacity (ktons)} = \frac{\text{no. of vehicles} \times \text{GVW (kg)}}{10^6}$$

whereas the actual working should be as follows:

$$\text{load capacity (ktons)} = \frac{\text{no. of vehicles} \times \text{max. permissible carriage weight (kg)}}{10^6}$$